

**\*\* CORRECTED \*\***

# INCIDENT ACTION PLAN

## MOSQUITO FIRE



CA-TNF-001371  
P5P1W8 (0517)



Tuesday



### OPERATIONAL PERIOD

10/18/2022 0700  
to  
10/19/2022 0700

NEW QR CODE LINKS  
TO SUPPRESSION  
REPAIR DOCS AND  
BASE CAMP MAPS



# INCIDENT OBJECTIVES (ICS 202)

<b>1. Incident Name:</b> <p style="text-align: center;"><b>MOSQUITO FIRE</b></p>	<b>2. Operational Period:</b> <table style="width: 100%; border: none;"> <tr> <td style="border: none;">Date From:</td> <td style="border: none;">10/18/2022</td> <td style="border: none;">Date To:</td> <td style="border: none;">10/19/2022</td> </tr> <tr> <td style="border: none;">Time From:</td> <td style="border: none;">0700</td> <td style="border: none;">Time To:</td> <td style="border: none;">0700</td> </tr> </table>	Date From:	10/18/2022	Date To:	10/19/2022	Time From:	0700	Time To:	0700
Date From:	10/18/2022	Date To:	10/19/2022						
Time From:	0700	Time To:	0700						

**3. Objective(s):**

**Strategic Framework**

- Implement a full suppression strategy on the Mosquito Fire. Values at risk include human safety, private timberlands, communities, critical infrastructure, and associated improvements. Apply tactics that offer the highest probability of firefighter safety and success.

**Leaders Intent**

Provide the highest level of customer service to all involved with or impacted by the Mosquito Fire. Ensure transparent, timely, and accurate communication at all levels of the incident; and strengthen relationships with stakeholders and cooperators. All assigned personnel shall be prepared to take appropriate action regarding:

- Personnel safety and the safety of others; including driving slowly and defensively.
- Fatigue management by maintaining work/rest cycles, taking breaks, and being fit for duty.
- Minimization of risk and exposure to infectious disease through implementation of Center of Disease Control, California Department of Public Health, and agency guidelines.
- Professional behavior, conduct, and timely/effective communication.

**Management Objectives**

- Provide for firefighter and public safety through hazard recognition and application of the risk management process.
- Coordinate suppression activities, suppression repair, and hazard tree abatement with assigned incident resource advisors to minimize impacts on natural and cultural resources.
- Provide initial attack assistance to both the Eldorado and Tahoe National Forests.

**Control Objectives**

- Keep the Mosquito Fire within the current perimeter.

**5. Site Safety Plan Required?** Yes  No

**Approved Site Safety Plan(s) Located at:**

**6. Incident Action Plan**

<input checked="" type="checkbox"/> ICS 203	<input checked="" type="checkbox"/> ICS 215A	<input type="checkbox"/> ICS 205 A	<input checked="" type="checkbox"/> Field Map Instructions (QR)
<input checked="" type="checkbox"/> ICS 204	<input checked="" type="checkbox"/> ICS 220	<input checked="" type="checkbox"/> Training Message (QR)	<input checked="" type="checkbox"/> HRSP (QR)
<input checked="" type="checkbox"/> ICS 205	<input checked="" type="checkbox"/> Facility Maps (QR)	<input checked="" type="checkbox"/> Travel Map (QR)	<input checked="" type="checkbox"/> Recycling Message
<input checked="" type="checkbox"/> ICS 206	<input checked="" type="checkbox"/> Weather Forecast	<input checked="" type="checkbox"/> Demob Plan	<input checked="" type="checkbox"/> PIO Message
<input type="checkbox"/> ICS 208	<input checked="" type="checkbox"/> Fire Behavior	<input checked="" type="checkbox"/> Finance Message (QR)	<input checked="" type="checkbox"/> ICS 214

<b>7. Prepared By:</b>	Position/Title: PSC	Signature:
<b>8. Approved by Incident Commander:</b>	James Aragon	Signature:

## ORGANIZATION ASSIGNMENT LIST (ICS 203)

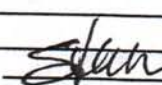
<b>1. Incident Name:</b> MOSQUITO FIRE		<b>2. Operational Period: Date From:</b> 10/18/2022    Date To: 10/19/2022	
		Time From: 0700    Time To: 0700	
<b>3. Incident Commander(s) and Command Staff:</b>		<b>7. Operation Section:</b>	
IC/UC's	James Aragon	Operations	Michael Page, JT Sohr(t)
Deputy	Alan Taylor, Jim Snow(t)	Planning Ops	Chris St. Pierre, Jason Flores(t)
Safety Officer	Paul Tompkins, Shannon Banks(t)	Deputy Ops	Greg Ovracker
Information Officer	Mark Thibideau, Jennifer Diamond(t)	Night Ops	
Liaison Officer	Jerry Martinez	Branch	X J. Owings, R. Noxon(t)
		Division/Group	C Unstaffed
		Division/Group	H/J Nathan Allen, Jake Fitzgerald(t)
		Division/Group	K Unstaffed
USFS AA	Chris Christofferson	Division/Group	North Suppression Repair Group Jayson Smith
CALFIRE NEU	Mike Rufenacht	Staging Area	Mill Staging Marc Alvarado
CALFIRE AEU	Dusty Martin	Branch	XXV Rob Sczpanek, Rob DeCamp(t)
PLACER COUNTY SO	Shayne Wright	Division/Group	M/R Andres Luna, Greg Herrera(t)
COVID ADVISOR	Joe Beck	Division/Group	U/Y Steve Kovacs, Juan Najera(t)
USFS AA Rep	Matthew Helt(t)	Division/Group	ROADS Terry McShane
USFS AA Rep	Michael Woodbridge	Division/Group	
USFS AREP	Kyle Jacobson	Branch	PLACER SR Dorus Van Goidsenhoven
LEAD READ	Katie Heard	Division/Group	GROUP 4 Steve DeBenedet
PG&E	Brent Stangeland	Division/Group	
CCC	Angel Parga	Division/Group	
FORESTHILL FPD	Jed Matcham	Division/Group	
<b>5. Planning Section:</b>		Branch	HAZARD TREE Mike Koontz, Robert Bertolina
Chief	Steve Anderson, Jeff Buscher	Division/Group	Foresthill Group Russell Dean, Hector Hernandez(t)
Resource Unit	B. Torosian, B. West(t)	Division/Group	Mosquito Ridge West Group Clinton Wade, Edward Herrera(t)
Situation Unit	R. Rook, M. Lemon, R. Verdie	Division/Group	Mosquito Ridge East Group Phillip Oosahwe, Gregory Lowdermilk(t)
GISS	D. Hutchinson, J. DeLeon, S. Rogness, E. Ball(t)	Division/Group	Georgetown Cameron Todd
IMET	Eric Kurth	Division/Group	
Training Tech Spec	Brad Smith, Bill Fullerton(t)	<b>Air Operations Branch Director:</b> JoAnn Ovracker	
SCKN	Leslie Ramirez(t)	Air Support Group Supervisor	
Documentation Unit	J. Ostling, Matt Schneider(t)	Air Tactical Group Supervisor Todd White	
Demobilization Unit	Janet Grisedale		
HR Specialist	Jon Tipton		
<b>6. Logistics Section</b>		<b>8. Finance/Administration Section:</b>	
Chief	David Alicea, Jim Neumann	Chief	Lisa Wilson, David Dukart
Supply Unit	Trish Dutrey, Dave Cooper	Time Unit	R. Lang, C. Scott, P. Portlock, B. Hogg(t)
Facilities Unit	Art Curley	Equipment Time	Claire Wood, Jon Emrick, David Duryea(t)
Ground Support Unit	Chris Syler, Jim Young	Personnel Time	R. Starr, R. Witmer, C. Annotka, A. Van Atta(t)
Communications Unit	C. Perry, M. Greene, M. Pugliese	Comp/Claims Unit	Randal Totten, Debra McClure(t)
Medical Unit	G. Fowlkes, N. Stepanian, B. Bennewate, E. Johnston	Cost Unit	Sam Rapphahn
ITSS	B. Davidson, S. Neal, R. Facio(t), R. Del Arroyo(t)	Placerville Time	Dale Harrison
Food Unit	M. Naylor, E. Jenson, C. Gallagher		
Security	D. Kranendonk		
<b>Prepared By: Name:</b> ICS 203		<b>Position/Title:</b> PSC	<b>Signature:</b> 
		<b>Date/Time:</b> 10/17/2022	<b>2300 hours</b>



## Mosquito Fire Weather Forecast



**FORECAST NO:** 39  
**PREDICTION FOR:** 0700-1900  
**SHIFT DATE:** 10/18  
**FORECAST ISSUED:** 1700 10/17

**NAME OF FIRE:** Mosquito  
**UNIT:** CA-TNF  
**Incident Meteorologist:** Eric Kurth  
**Signed:** Eric.Kurth@noaa.gov, 605-484-1172

**WEATHER DISCUSSION:** Partly cloudy conditions are expected in the morning then becoming mostly sunny, with warmer temperatures. Drier air moving into the area will bring lower afternoon humidity levels, down around 25%. Humidity recovery tonight into Wednesday will also be low, with poor conditions at higher elevations. Winds should be relatively light and follow their typical diurnal patterns, with easterly and down canyon winds in the morning, shifting to up canyon winds with ridge winds west southwest in the afternoon. Some gusty northeast winds could develop tonight for ridges over the eastern side of the fire.

**Tuesday Weather:** Partly cloudy becoming mostly sunny in the afternoon. Lower RH recovery.  
**TEMPERATURES:** 75-78 below 3000 feet and 69-73 3000-5000 feet...up 5 degrees.

**MINIMUM HUMIDITY:** 20-29%...down 10 percent.  
**20 FT WINDS:**

**RIDGETOP** - East southeast 4 to 8 mph through 1100, becoming west to southwest 5 to 9 mph. Gusts to 13 mph in the afternoon.

**SLOPE/VALLEY** - Down canyon 3 to 6 mph through 1100, then switching to up canyon 4 to 7 mph. Near DIV J, gusts 10 mph through the afternoon.

**INVERSION:** Morning inversion lifting around 11 am. **MIXING HEIGHT:** 4000 feet **LAL:** 1

**Tuesday Night:** Partly cloudy. Poor RH recovery. Breezy along the ridges.  
**TEMPERATURES:** 50-56...little change.

**MAXIMUM HUMIDITY:** 23-33%...down 14 percent.

**20 FT WINDS:**

**RIDGETOP** - West to southwest 5 to 7 mph through 1900, then northeast-east 6 to 12 mph with gusts to 20 mph.

**SLOPE/VALLEY** - Up canyon 3 to 6 mph early, becoming light and variable, then becoming down canyon 5 to 9 mph at 2200.

**STABILITY/INVERSION:** Moderate inversion setting up overnight. **LAL** 1

**OUTLOOK FOR WEDNESDAY:** Sunny. Temperatures will peak for the week, several degrees higher than Tuesday, into the 80s. Humidity levels will continue to drop, with afternoon minimums dropping into the teens. Recovery Wednesday night into Thursday is expected to be poor again, around 25-30%.

**EXTENDED FORECAST:** A pattern change is expected for the end of the week with a cooling and moistening trend. Temperatures will cool significantly with much higher RHs for the weekend. There remains a chance for showers late Friday into Saturday. Gusty northeast ridge winds are possible Saturday night into Sunday.

Scan QR  
Code for area  
weather  
observations



# FIRE BEHAVIOR FORECAST

FORECAST NUMBER: 30	TYPE OF FIRE: Wildland
FIRE NAME: Mosquito CA-TNF-001371	OPERATIONAL PERIOD: 10/18/2022 – 10/20/2022
DATE ISSUED: 10/17/2022	TIME ISSUED: 14:00 Hrs.
UNIT: Tahoe and El Dorado NF.	SIGNED:  Digitally signed by Kevin Osborne Date: 2022.10.17 16:05:59 -0700 Kevin Osborne (LTAN) 530-782-2712

## INPUTS

**WEATHER SUMMARY:** Clear, dry weather will continue to dominate. The past few days have been cooler with better humidity recovery, particularly at low elevations on the western edge of the fire. A warming and drying trend returns today, with poor to very poor RH recoveries at mid and upper elevation overnight. Enhanced evening/overnight easterly/downcanyon winds are possible through the forecast period.

\*See daily Weather Forecasts for details \*

	Day	Night
<b>Sky Weather</b>	Scattered clouds	Clear except for smoke under inversions
<b>Temp (F)</b>	Warming to upper 70's/low 80s	Mid 50's to low 60's
<b>RH %</b>	Mid 20's on Tuesday, then decreasing through Thursday, reaching mid to low teens.	<b>Return of poor to very poor nighttime recovery, struggling to reach 20-30% in thermal belts</b>
<b>20 ft. Winds</b>	<b>SLOPE/VALLEY</b> Downslope diurnal winds in AM becoming upslope < 10mph in afternoon <b>RIDGES</b> N-NE winds near 10mph gusting to 20 becoming W-SW PM, gusts near 13 mph.	<b>SLOPE/VALLEY</b> Upslope diurnal winds in PM becoming downslope near 5 mph overnight <b>RIDGES</b> Daytime S-SW winds replaced with breezy N-NE winds, gusts 15- 20 overnight.
<b>Stability</b>	Increasing stability with inversions breaking late morning to early afternoon.	Inversions setting up in valleys with strong thermal belts at mid and upper elevations.

## OUTPUTS

### FIRE BEHAVIOR

#### GENERAL:

Even with cooler temperatures & increasing RH over the last 2-3 days, active interior heat and burning continued. Expect this to enhance as the warming and drying trend develops and overnight RH recovery returns to very poor values. The poor overnight humidity will most impact the eastern flanks of the fire where the largest areas of remaining heat and open line coincide with thermal belts. These areas may experience their lowest humidity values overnight.

Like previous forecasts, the overall fuel complex is readily available and ERC values remain above the 90th percentile. The exceptions are fine fuels in areas of good overnight humidity recovery and areas benefitting from recent green-up.

In the event fire crosses a containment line, interior re-burn in needle cast/leaves, green island consumption or during IA support, expect the potential for problematic fire behavior. This could include isolated torching and flame lengths that challenge direct control efforts without water or air support. Max spotting distances between ¼ & ½ of a mile are likely and may increase if unpredicted winds or terrain channeling are present. Greatest concern for enhanced winds is E to NE winds at ridgetops overnight, though a similar pattern last week did not produce significant wind impacts.

**Consider reviewing pocket cards for local knowledge on fire environment triggers and thresholds:**

El Dorado NF ERC Y Pocket Card:  
NOTE - wind is NOT part of ERC



Tahoe NF West Side BI Y Pocket Card:  
NOTE -wind is a part of BI



#### SPECIFIC:

**Branch 10 (Div. J):** Existing containment lines expected to hold. Remaining Interior heat will result in slow to moderate spread in areas of unburned fuel or re-burn in areas with significant needle cast.

**Branch 25 (Div. U):** Overall low flame lengths with low to moderate spread in areas without containment. Isolated torching of brush and small trees is likely as fuels remain dry and available for consumption

#### AIR OPERATIONS:

Air operations may be needed if fire escapes containment or during initial attack support. Inversions will impact air operations until late morning or early afternoon.

#### SAFETY

Strong thermal belts and poor overnight recovery can lead to lingering or even increasing fire activity overnight when resources expect less active burning. Be vigilant for fire in new places in the morning!



## **Health & Safety Message**

<b>Incident:</b> Mosquito Fire CA-TNF-001371	<b>Date/Op Period:</b> 10/18/22 <b>Day Shift:</b> 0700-1900
---	--

### **Hazards & Risks**

**Transfer of Command:** Today is Shadow day with CA Team 10. You may see new Division Supervisors, Branch Directors, and other team members out in your areas getting familiar with the areas they will be working in the following shift. Please keep in mind challenges that come with transfer of command. Some things to think about on transition day: has the communication plan changed? Changes to the IAP in leadership? New Division or Branch you are reporting to? Ensure you are receiving and giving thorough briefings and establish good communication with the incoming resources. Sharing of information is key to the safety of all.

### **Things to revisit during a Transfer of Command:**

- Communications – (has the plan changed)
- Leaders Intent – (Task, Purpose, End State)
- Medical Plan
- Incident Objectives
- Logistics – (ICP, Spike Camps, Travel plans)
- Maps – (Drop Points, Division/Branch Breaks)

**Traveling Home From an Assignment:** We always say, "the assignment is not over until we get to our home." There are many hazards we encounter while traveling home from an assignment. Number one is driving. You have been out for two weeks, (some longer) working long shifts and now you must drive home. Take breaks whenever you feel the need or swap out drivers if you can do so. I know we want to get home as fast as we can but if we drive tired and crash, we may not get home at all. So, take your time, drive safe, and get home healthy.

**Arrive Alive!**

**Paul Tompkins/Shannon Banks**  
**SOP2**

**L. Lookouts C. Communications E. Escape Routes S. Safety Zones**  
**B E MINDFUL**



# ASSIGNMENT LIST (ICS 204 WF)

CONTROLLED UNCLASSIFIED  
INFORMATION//BASIC

<b>1. Incident Name:</b> <b>MOSQUITO FIRE</b>	<b>2. Operational Period:</b> Date From: 10/18/22      Date To: 10/19/22 Time From: 0700              Time To: 0700	<b>3. Branch</b> <b>Division</b> <b>X</b> <b>H/J</b> <b>Page 1 of 2</b> <b>Hotel/Juliet</b>
--	---	---

<b>4. Operations Personnel:</b>	
Operations Section Chief: <b>Michael Page, JT Sohr(t)</b>	Night Ops:
Branch Director: <b>J. Owings, R. Noxon(t)</b>	Branch Safety: <b>Jeff Barnhart</b>
Division/Group Supervisor: <b>Nathan Allen, Jake Fitzgerald(t)</b>	Air Attack: <b>Todd White</b>

<b>5. Resources Assigned:</b>							
Resource Identifier	ALS	LWD	Leader	Personnel	Request #	Hours	Reporting Location
ENG3 PNF E313 887		10/23	CASEY SIMONI	4	E-887	0700-1900	DP 200
ENG3 PVT NIGHT FIRE 888 → STAG INF		10/24	JOSEPH ENEIM	3	E-888	0700-1900	DP 200
ENG6 PVT FIRESTORM 896		10/23	JAMES AURENTZ	3	E-896	0700-1900	DP 200
DO22 PVT STEVEN 937		10/26	KEVIN BERRY	2	E-937	0700-1900	DP 200
WTS1 PVT RODGERS WATER 769		10/23	GARY BUNDERSON	2	E-769	0700-1900	DP 200
WTT2 PVT DYNAMITE WATER 502		10/16/2	OSVALDO ARENAS	2	E-502	0700-1900	DP 200
WTS2 PVT GARRETT ROPER 837 → N. REPAIR		10/25	GARRETT ROPER	1	E-837	0700-1900	DP 200
WTS2 PVT T RAY FARMS 838		10/18	TOM RAYCRAFT	1	E-838	0700-1900	DP 200
GRD1 PVT LEPAGE 835 → STAG INF		10/19	EJ FOGEL	2	E-835	0700-1900	DP 200
EXCA1 PVT ZEB'S TREE 307		10/24	TROY CHURCH	2	E-307	0700-1900	DP 200
EXCA PVT MCKELLAR 860		10/21	JOSEPH KAHN	2	E-860	0700-1900	DP 200
EXC2 PVT GRAHAM 913		10/24	CLAYTON GRAHAM	1	E-913	0700-1900	DP 200
EXC2 PVT SHULTS 914		10/26	JUSTIN SHULTS	1	E-914	0700-1900	DP 200
EXC2 PVT CLAYTON 915		10/25	QUINT ROSS	2	E-915	0700-1900	DP 200
EXC2 PVT JW MORRISON 930		10/24	RYAN DILLS	2	E-930	0700-1900	DP 200
EXC2 PVT INGRAM 933		10/23	DRU GANGBIAN	2	E-933	0700-1900	DP 200
EXC3 PVT PRECISION EARTH 668		10/22	NATE MORTON	2	E-668	0700-1900	DP 200
HEQB REED		10/20	TRAVIS REED	1	O-1417	0700-1900	DP 200
HEQB (T) LANDER		10/20	DOUGLAS LANDER	1	O-1418	0700-1900	DP 200

- 6. Work Assignments:**
- Mop-up unburned islands and secure control lines to make escape improbable.
  - Implement Stage 1 suppression repair, while seeking opportunities to perform Stage 2 suppression repair.
  - Continue tactical patrol in Division H/J/K.

- 7. Special Instructions:**
- All DIV H/J resources will report to Sugar Pine Spike at the end of the shift. Meals and briefings with take place at Sugar Pine Spike.
  - Utilize road guards and ensure good communication prior to entering traffic control areas.
  - Do not cover primary control lines with combustable material.
  - When cutting trees on private land, leave at tree length.
  - Personnel must check in at Placerville then report to Mill Staging 5830 Sunset D. Forest Hill, CA
- \*\*\*NOT A FIRELINE QUALIFIED RESOURCE\*\*\*

<b>8. Communications</b>								
Name	Ch	Function	Rx Freq	Rx Tone	Tx Freq	Tx Tone	Mode	Notes
NIFC COMMAND	*** UTILIZE THE DESIGNATED COMMAND CHANNEL FOR THE GEOGRAPHICAL DIVISION YOU ARE WORKING IN ***							
NIFC T3	P2.8	TACTICAL	168.6000	(T3) 131.8	168.6000	(T3) 131.8	A	Tone 3
A/G CMD	P2.14	A/G CMD	169.1500	0.0	169.1500	0.0	A	
CALCORD	15	TACTICAL	156.0750	(T6) 156.7	156.0750	(T6) 156.7	Tone 6	
GUARD 6	16	AIRGUARD	168.6250	0.0	168.6250	(T1) 110.9	EMERGENCY ONLY	

**9. Prepared by: Name:** \_\_\_\_\_ **Signature:** \_\_\_\_\_

RESL

**ICS 204**      Date/Time: 10/17/2022      2200      Personnel Count: 36

CONTROLLED UNCLASSIFIED INFORMATION//BASIC





# ASSIGNMENT LIST (ICS 204 WF)

CONTROLLED UNCLASSIFIED  
INFORMATION/BASIC

<b>1. Incident Name:</b> <p style="text-align: center; font-weight: bold;">MOSQUITO FIRE</p>	<b>2. Operational Period:</b> Date From: 10/18/22    Date To: 10/19/22 Time From: 0700    Time To: 0700	<b>3. Branch</b> <p style="text-align: center; font-size: 2em; font-weight: bold;">X</p>	<b>Division</b> <p style="text-align: center; font-size: 2em; font-weight: bold;">K</p>
		Page 1 of 1	Kilo

**4. Operations Personnel:**

Operations Section Chief: <b>Michael Page, JT Sohr(t)</b>	Night Ops:
Branch Director: <b>J. Owings, R. Noxon(t)</b>	Branch Safety: <b>Jeff Barnhart</b>
Division/Group Supervisor: <b>Unstaffed</b>	Air Attack: <b>Todd White</b>

**5. Resources Assigned:**

Resource Identifier	ALS	LWD	Leader	Personnel	Request #	Hours	Reporting Location

**6. Work Assignments:**  
 - Calls for service will be assigned and coordinated by Branch X.

**7. Special Instructions:**  
 - Utilize road guards and ensure good communication prior to entering traffic control areas.

**8. Communications**

Name	Ch	Function	Rx Freq	Rx Tone	Tx Freq	Tx Tone	Mode	Notes
NIFC COMMAND	*** UTILIZE THE DESIGNATED COMMAND CHANNEL FOR THE GEOGRAPHICAL DIVISION YOU ARE WORKING IN ***							
NIFC T3	P2.8	TACTICAL	168.6000	(T3) 131.8	168.6000	(T3) 131.8	A	Tone 3
A/G CMD	P2.14	A/G CMD	169.1500	0.0	169.1500	0.0	A	
CALCORD	15	TACTICAL	156.0750	(T6) 156.7	156.0750	(T6) 156.7		Tone 6
GUARD 6	16	AIRGUARD	168.6250	0.0	168.6250	(T1) 110.9		EMERGENCY ONLY

**9. Prepared by: Name:** \_\_\_\_\_ Signature: \_\_\_\_\_  
 \_\_\_\_\_ Personnel Count: 0

Date/Time: 10/17/2022 2200

**ICS 204**  
NIMS IAP

CONTROLLED UNCLASSIFIED INFORMATION/BASIC

# ASSIGNMENT LIST (ICS 204 WF)

CONTROLLED UNCLASSIFIED  
INFORMATION/BASIC

<b>1. Incident Name:</b> <b>MOSQUITO FIRE</b>	<b>2. Operational Period:</b> Date From: 10/18/22    Date To: 10/19/22 Time From: 0700    Time To: 0700	<b>3. Branch</b> <b>X</b>	<b>Division</b> <b>North Suppression Repair Group</b>
<b>4. Operations Personnel:</b>			<b>Page 1 of 2</b>

Operations Section Chief: <b>Michael Page, JT Sohr(t)</b>	Night Ops:
Branch Director: <b>J. Owings, R. Noxon(t)</b>	Branch Safety: <b>Jeff Barnhart</b>
Division/Group Supervisor: <b>Jayson Smith</b>	Air Attack: <b>Todd White</b>

5. Resources Assigned:							
Resource Identifier	ALS	LWD	Leader	Personnel	Request #	Hours	Reporting Location
HC1 TAHOE IHC 149		10/23	JOE WILL	21	C-149	0700-1900	SUGAR PINE SPIKE
HC2 ALTA PACIFIC 157		10/23	ULISES IBARRA	20	C-157	0700-1900	SUGAR PINE SPIKE
HC2 MOUNTAINEERING 159		10/23	JESUS RAMOS	20	C-159	0700-1900	SUGAR PINE SPIKE
ENG3 PVT FIRESTORM 890		10/23	KENNETH SPARKS	3	E-890	0700-1900	SUGAR PINE SPIKE
ENG3 CA STF E-333 891		10/24	SCOTT RUSSELL	5	E-891	0700-1900	SUGAR PINE SPIKE
ENG3 CA-TNF E342 958		10/27	JEREMY HIERONIMUS	5	E-958	0700-1900	SUGAR PINE SPIKE
WTS1 PVT NORTHSTATE 876		10/20	DANNY HARRISON	1	E-876	0700-1900	SUGAR PINE SPIKE
WTS1 PVT TRAHAN ENTERPRISES 877		10/19	JOHN KELSEY	1	E-877	0700-1900	SUGAR PINE SPIKE
WTS1 PVT NORTHSTATE 907		10/24	WILLIAM YENTSCH	1	E-907	0700-1900	SUGAR PINE SPIKE
WTS2 PVT RODGERS WATER 753		10/23	SEE CHECK-IN	1	E-753	0700-1900	SUGAR PINE SPIKE
MAST2 PVT BELLA WILDFIRE 425	10/23	10/19	SEE CHECK-IN	2	E-425	0700-1900	SUGAR PINE SPIKE
EXC2 PVT ONSITE 194		10/22	JEREMIAH SCHENK	2	E-194	0700-1900	SUGAR PINE SPIKE
EXC2 PVT LEPAGE COMPANY 902		10/25	DUSTEN MASON	2	E-902	0700-1900	SUGAR PINE SPIKE
EXC2 PVT KITE SOLUTIONS 903		10/23	TIM THOMPSON	2	E-903	0700-1900	SUGAR PINE SPIKE
EXC2 PVT BUD GARMAN 916		10/25	WES BOAT	2	E-916	0700-1900	SUGAR PINE SPIKE
EXC2 PVT TOM'S 927		10/25	TOM FUNES	2	E-927	0700-1900	SUGAR PINE SPIKE
EXC2 PVT NORTHSTATE HEAVY 934	10/23	10/24	BRETT RICHARDS	2	E-934	0700-1900	SUGAR PINE SPIKE
GRD1 PVT LET-ER-BUCK 308		10/28	CARL BROWN	2	E-308	0700-1900	SUGAR PINE SPIKE
GRD2 PVT MILLSAPS 836		10/21	MIKE MILLSAPS	2	E-836	0700-1900	SUGAR PINE SPIKE
TFLD MARTONE		10/23	NATHAN MARTONE	1	O-1344	0700-1900	SUGAR PINE SPIKE

**6. Work Assignments:**

- Continue suppression repair of dozer lines, utilizing excavators along Last Chance Road
- Keep main thoroughfare roads maintained and dust abated.
- Patrol and monitor control lines for undetected heat.

**7. Special Instructions:**

- North Suppression Repair Group will report to Sugar Pine Spike after shift or as directed by DIVS.
- Meals and briefings with take place at Sugar Pine Spike.
- Utilize road guards and ensure good communication prior to entering traffic control areas.
- Do not cover primary control lines with combustible material.
- When cutting trees on private land, leave at tree length.
- Personnel must check in at Placerville then report to Mill Staging 5830 Sunset Dr. Forest Hill, CA

8. Communications								
Name	Ch	Function	Rx Freq	Rx Tone	Tx Freq	Tx Tone	Mode	Notes
NIFC COMMAND	*** UTILIZE THE DESIGNATED COMMAND CHANNEL FOR THE GEOGRAPHICAL DIVISION YOU ARE WORKING IN ***							
NIFC T7	P2.11	TACTICAL	168.2500	(T3) 131.8	168.2500	(T3) 131.8	A	Tone 3
A/G CMD	P2.14	A/G CMD	169.1500	0.0	169.1500	0.0	A	
CALCORD	15	TACTICAL	156.0750	(T6) 156.7	156.0750	(T6) 156.7		Tone 6
GUARD 6	16	AIRGUARD	168.6250	0.0	168.6250	(T1) 110.9	EMERGENCY ONLY	

**9. Prepared by: Name:** RESL

Signature: \_\_\_\_\_

**ICS 204** Date/Time: 10/17/2022 2200 Personnel Count: 97

# ASSIGNMENT LIST (ICS 204 WF)

CONTROLLED UNCLASSIFIED  
INFORMATION//BASIC

<b>1. Incident Name:</b> <b>MOSQUITO FIRE</b>	<b>2. Operational Period:</b> Date From: 10/18/22    Date To: 10/19/22 Time From: 0700    Time To: 0700	<b>3. Branch</b> <b>X</b>	<b>Division</b> North Suppression Repair Group
--	---	------------------------------	---

Page 2 of 2

<b>4. Operations Personnel:</b>			
Operations Section Chief: <b>Michael Page, JT Sohr(t)</b>	Night Ops:		
Branch Director: <b>J. Owings, R. Noxon(t)</b>	Branch Safety: <b>Jeff Barnhart</b>		
Division/Group Supervisor: <b>Jayson Smith</b>	Air Attack: <b>Todd White</b>		

5. Resources Assigned:							
Resource Identifier	ALS	LWD	Leader	Personnel	Request #	Hours	Reporting Location
TFLD S. PATTERSON		10/23	STEVEN PATTERSON	1	O-1345	0700-1900	SUGAR PINE SPIKE
TFLD PARKER		10/25	ANDREW PARKER	1	O-1456	0700-1900	SUGAR PINE SPIKE
TFLD(T) STENDER		10/25	TEALAND STENDER	1	O-1411	0700-1900	SUGAR PINE SPIKE
HEQB BLISS		10/24	ALLEN BLISS	1	O-1428	0700-1900	SUGAR PINE SPIKE
HEQB ROBERTS		10/25	STEVEN ROBERTS	1	O-1478	0700-1900	SUGAR PINE SPIKE
HEQB(T) EMERSON		10/25	MEGAN EMERSON	1	O-1479	0700-1900	SUGAR PINE SPIKE
SOFR DIERSING		10/30	MICHAEL DIERSING	1	O-1504	0700-1900	SUGAR PINE SPIKE
REMS 3	X	N/A	BRYAN BOETTCHER	4	E-434	0700-1900	SUGAR PINE SPIKE
MEDIC 14 (BTE RESCUE AMBU)	X	N/A	THEODORE COOMBS	2	E-832	0700-1900	SUGAR PINE SPIKE
EMPF SPELLMAN	X	10/29	RON SPELLMAN	1	O-1519	0700-1900	SUGAR PINE SPIKE
REAF COURTER		10/18	JOSHUA COURTER	1	O-1217	0700-1900	SUGAR PINE SPIKE
REAF KRAJA		10/24	ARBEN KRAJA	1	O-1440	0700-1900	SUGAR PINE SPIKE
CULS WYATT		10/25	LYDELL WYATT	1	O-1389	0700-1900	SUGAR PINE SPIKE
WIT2 PNT ROFER E-837 ← HIT E-837							

**6. Work Assignments:**

- Continue suppression repair of dozer lines, utilizing excavators along Last Chance Road
- Keep main thoroughfare roads maintained and dust abated.
- Patrol and monitor control lines for undetected heat.

**7. Special Instructions:**

- North Suppression Repair Group will report to Sugar Pine Spike after shift or as directed by DIVS.
- Meals and briefings with take place at Sugar Pine Spike.
- Utilize road guards and ensure good communication prior to entering traffic control areas.
- Do not cover primary control lines with combustible material.
- When cutting trees on private land, leave at tree length.
- Personnel must check in at Placerville then report to Mill Staging 5830 Sunset Dr. Forest Hill, CA

**8. Communications**

Name	Ch	Function	Rx Freq	Rx Tone	Tx Freq	Tx Tone	Mode	Notes
NIFC COMMAND	*** UTILIZE THE DESIGNATED COMMAND CHANNEL FOR THE GEOGRAPHICAL DIVISION YOU ARE WORKING IN ***							
NIFC T7	P2.11	TACTICAL	168.2500	(T3) 131.8	168.2500	(T3) 131.8	A	Tone 3
A/G CMD	P2.14	A/G CMD	169.1500	0.0	169.1500	0.0	A	
CALCORD	15	TACTICAL	156.0750	(T6) 156.7	156.0750	(T6) 156.7	Tone 6	
GUARD 6	16	AIRGUARD	168.6250	0.0	168.6250	(T1) 110.9	EMERGENCY ONLY	

**9. Prepared by: Name:**

RESL

Signature: \_\_\_\_\_

ICS 204

Date/Time: 10/17/2022 2200

Personnel Count: 17

# ASSIGNMENT LIST (ICS 204 WF)

CONTROLLED UNCLASSIFIED  
INFORMATION/BASIC

<b>1. Incident Name:</b> <b>MOSQUITO FIRE</b>	<b>2. Operational Period:</b> Date From: 10/18/22    Date To: 10/19/22 Time From: 0700            Time To: 0700	<b>3. Branch</b> <b>Staging</b>  <b>X                      Mill Staging</b>
--	---	---

**4. Operations Personnel:** Page 1 of 1

Operations Section Chief: <b>Michael Page, JT Sohr(t)</b>	Night Ops:
Branch Director: <b>J. Owings, R. Noxon(t)</b>	Branch Safety: <b>Jeff Barnhart</b>
Division/Group Supervisor: <b>Marc Alvarado</b>	Air Attack: <b>Todd White</b>

**5. Resources Assigned:**

Resource Identifier	ALS	LWD	Leader	Personnel	Request #	Hours	Reporting Location
ENG6 PVT PACIFIC OASIS 899		10/24	JAMES SPRIGGS	3	E-899	0700-1900	MILL STAGING
<del>ENG3 PVT NIGHT E-888</del>			<del>H I J</del>		<del>E-888</del>		
<del>GPD PVT LEPAVE E-835</del>			<del>H I J</del>		<del>E-835</del>		
<del>EXC PVT TYRRELL S-10729</del>			<del>M.R. WEST GRP</del>		<del>S-10729</del>		
<del>LOGL PVT BAMEOLD S-10727</del>			<del>M.R. EAST GRP</del>		<del>S-10727</del>		
<del>EXC PVT E-417 (HEPA)</del>			<del>UNASSIGN</del>		<del>E-417</del>		

**6. Work Assignments:**

- Coordinate resource availability with all Branch Directors.
- Resources should maintain a 5 minute getaway.

**7. Special Instructions:**

- Check-in with staging area manager.
- Listen to assigned Tac channel.
- Meals and briefings with take place at Mill Staging.
- Utilize road guards and ensure good communication prior to entering traffic control areas.
- When cutting trees on private land, leave at tree length.
- Personnel must check in at Placerville then report to Mill Staging 5830 Sunset Dr. Forest Hill, CA

**B. Communications**

Name	Ch	Function	Rx Freq	Rx Tone	Tx Freq	Tx Tone	Mode	Notes
NIFC COMMAND	*** UTILIZE THE DESIGNATED COMMAND CHANNEL FOR THE GEOGRAPHICAL DIVISION YOU ARE WORKING IN ***							
NIFC T1	P2.7	TACTICAL	168.0500	(T3) 131.8	168.0500	(T3) 131.8	A	Tone 3
A/G	P2.14	A/G CMD	169.1500	0.0	169.1500	0.0	A	
CALCORD	15	TACTICAL	156.0750	(T6) 156.7	156.0750	(T6) 156.7		Tone 6
GUARD 6	16	AIRGUARD	168.6250	0.0	168.6250	(T1) 110.9		EMERGENCY ONLY

**9. Prepared by: Name:** RESL

Signature: \_\_\_\_\_

ICS 204 Date/Time: 10/17/2022 2200 Personnel Count: 3

# ASSIGNMENT LIST (ICS 204 WF)

CONTROLLED UNCLASSIFIED  
INFORMATION//BASIC

<b>1. Incident Name:</b> <b>MOSQUITO FIRE</b>	<b>2. Operational Period:</b> Date From: 10/18/22    Date To: 10/19/22 Time From: 0700    Time To: 0700	<b>3. Branch</b> <b>Division</b> <b>XXV</b> <b>M/R</b>
--	---	---

<b>4. Operations Personnel:</b>	Page 1 of 2    Mike/Romeo
---------------------------------	---------------------------

Operations Section Chief: <b>Michael Page, JT Sohr(t)</b>	Night Ops:
Branch Director: <b>Rob Sczpanek, Rob DeCamp(t)</b>	Branch Safety: <b>Mark Sachara, Brian Shropshire(t)</b>
Division/Group Supervisor: <b>Andres Luna, Greg Herrera(t)</b>	Air Attack: <b>Todd White</b>

5. Resources Assigned:							
Resource Identifier	ALS	LWD	Leader	Personnel	Request #	Hours	Reporting Location
HC1 SPRINGVILLE 153		10/24	ROBERT NEVAREZ	21	C-153	0700-1900	DP 336
HC2 WEST COAST 158		10/24	ISMAEL PEREZ	20	C-158	0700-1900	DP 336
CRW2 TJ FORESTY 160		10/23	ANTONIO CRUZ	20	C-160	0700-1900	DP 336
ENG3 CA-TMU 342 990		10/30	MATT COLANGELO	5	E-990	0700-1900	DP 336
ENG3 CA-SRF E351 894		10/26	STEFAN VAL	5	E-894	0700-1900	DP 336
ENG3 ENF E313 955		10/28	KATHERINE DEVERAUX	6	E-955	0700-1900	DP 336
ENG6 MN343 956		10/28	<del>TROY CHURCH</del>	<del>5</del> 2	E-956	0700-1900	DP 336
ENG6 PVT 959		10/28	TYLER PAYNE	3	E-959	0700-1900	DP 336
ENG6 PVT EARTH 960		10/28	CHAD FULTON	3	E-960	0700-1900	DP 336
WTS2 PVT TRAHAN ENTERPRISES 789		10/28	PAUL LUCE	1	E-789	0700-1900	DP 336
WTS3 PVT A & F ENTERPRISES 223		10/23	BARRY SCICUNA	1	E-223	0700-1900	DP 336
FMOD TIMBERSMITH 116		10/23	ROBERT MADDEN	2	O-116	0700-1900	DP 336
EXCA PVT LESTER ENT 303		10/28	HYDEN SCHWARZ	2	E-303	0700-1900	DP 336
TFLD BOLLINGER		10/18	JAMES BOLLINGER	1	O-1278	0700-1900	DP 336
TFLD (T) HERRERA		10/18	GABRIEL HERRERA	1	O-1279	0700-1900	DP 336
HEQB GRAY		10/23	JAMES GRAY	1	O-1353	0700-1900	DP 336
SOFR HUBBY		10/26	BOBBY HUBBY	1	O-1484	0700-1900	DP 336

**6. Work Assignments:**

- Mop up and patrol direct fire lines to make escape improbable.
- Continue Stage 1 & Stage 2 suppression repair on all indirect firelines.

**7. Special Instructions:**

- DIV M/R personnel report to assigned locations at end of shift. - Meals and briefings with take place at Stumpy Meadows Spike.
- Work with READs to limit impact to historical and cultural resources. When cutting trees on private land leave at tree length.
- Utilize road guards and ensure good communication prior to entering traffic control areas.
- Do not cover primary control lines with combustable material.
- Personnel must check in at Placerville then report to Mill Staging 5830 Sunset Dr. Forest Hill, CA

\*\*\*NOT A FIRELINE QUALIFIED RESOURCE\*\*\*

8. Communications								
Name	Ch	Function	Rx Freq	Rx Tone	Tx Freq	Tx Tone	Mode	Notes
NIFC COMMAND	*** UTILIZE THE DESIGNATED COMMAND CHANNEL FOR THE GEOGRAPHICAL DIVISION YOU ARE WORKING IN ***							
TAC 35	7	TACTICAL	167.8125	(T3) 131.8	167.8125	(T3) 131.8	A	Tone 3
A/G CMD	14	A/G CMD	169.1500	0.0	169.1500	0.0	A	
CALCORD	15	TACTICAL	156.0750	(T6) 156.7	156.0750	(T6) 156.7	Tone 6	
GUARD 6	16	AIRGUARD	168.6250	0.0	168.6250	(T1) 110.9	EMERGENCY ONLY	

**9. Prepared by: Name:** RESL    **Signature:** \_\_\_\_\_

ICS 204    Date/Time: 10/17/2022 2200    Personnel Count: 95

## ASSIGNMENT LIST (ICS 204 WF)

CONTROLLED UNCLASSIFIED  
INFORMATION/BASIC

<b>1. Incident Name:</b>			<b>2. Operational Period:</b>				<b>3. Branch</b>		<b>Division</b>	
<b>MOSQUITO FIRE</b>			Date From: 10/18/22	Date To: 10/19/22	<b>XXV</b>		<b>M/R</b>			
			Time From: 0700	Time To: 0700			Page 2 of 2		Mike/Romeo	
<b>4. Operations Personnel:</b>										
Operations Section Chief: <b>Michael Page, JT Sohr(t)</b>			Night Ops:							
Branch Director: <b>Rob Sczapanek, Rob DeCamp(t)</b>			Branch Safety: <b>Mark Sachara, Brian Shropshire(t)</b>							
Division/Group Supervisor: <b>Andres Luna, Greg Herrera(t)</b>			Air Attack: <b>Todd White</b>							
<b>5. Resources Assigned:</b>										
Resource Identifier	ALS	LWD	Leader	Personnel	Request #	Hours	Reporting Location			
SOFR(T) BROWN		10/25	SHANE BROWN	1	O-1429	0700-1900	DP 336			
REMS 2	X	10/20	KOEBY BENNETT	4	E-435	0700-1900	DP 336			
*** MEDIC 5 *** (PREMIER AMBU)	X	10/22	DEWAYNE ZIMMERMAN	2	E-269	0700-1900	DP 336			
EMTF(T) KRAUSE		10/21	JUSTIN KRAUSE	1	O-1188	0700-1900	DP 336			
EMTF GONZALES		10/21	DANNY GONZALES	1	O-1192	0700-1900	DP 336			
*** MEDIC 8 *** (AMR AMBU)	X	N/A	ROBERT PATTON	2	E-735	0700-1900	DP 336			
EMPF PAYNE	X	10/25	DARREL PAYNE	1	O-1433	0700-1900	DP 336			
EMPF BANKS		10/28	CAMERON BANKS	1	E-1520	0700-1900	DP 336			
REAF HENDERSON		10/21	HALEY HENDERSON	1	O-1212	0700-1900	DP 336			
REAF FOULK		10/23	PATRA FOULK	1	O-277	0700-1900	DP 336			
CULS LEUNG		10/19	SHELBY LEUNG	1	O-893	0700-1900	DP 336			
<b>6. Work Assignments:</b>										
<ul style="list-style-type: none"> <li>- Mop up and patrol direct fire lines to make escape improbable.</li> <li>- Continue Stage 1 &amp; Stage 2 suppression repair on all indirect firelines.</li> </ul>										
<b>7. Special Instructions:</b>										
<ul style="list-style-type: none"> <li>- DIV M/R personnel report to assigned locations at end of shift. - Meals and briefings with take place at Stumpy Meadows Spike.</li> <li>- Work with READS to limit impact to historical and cultural resources. When cutting trees on private land leave at tree length.</li> <li>- Utilize road guards and ensure good communication prior to entering traffic control areas.</li> <li>- Do not cover primary control lines with combustable material.</li> <li>- Personnel must check in at Placerville then report to Mill Staging 5830 Sunset Dr. Forest Hill, CA</li> </ul>										
***NOT A FIRELINE QUALIFIED RESOURCE***										
<b>8. Communications</b>										
Name	Ch	Function	Rx Freq	Rx Tone	Tx Freq	Tx Tone	Mode	Notes		
NIFC COMMAND	*** UTILIZE THE DESIGNATED COMMAND CHANNEL FOR THE GEOGRAPHICAL DIVISION YOU ARE WORKING IN ***									
TAC 35	7	TACTICAL	167.8125	(T3) 131.8	167.8125	(T3) 131.8	A	Tone 3		
A/G CMD	14	A/G CMD	169.1500	0.0	169.1500	0.0	A			
CALCORD	15	TACTICAL	156.0750	(T6) 156.7	156.0750	(T6) 156.7	Tone 6			
GUARD 6	16	AIRGUARD	168.6250	0.0	168.6250	(T1) 110.9	EMERGENCY ONLY			
<b>9. Prepared by: Name:</b>										
				RESL						
						Signature: _____				
ICS 204				Date/Time: 10/17/2022 2200		Personnel Count: 16				

# ASSIGNMENT LIST (ICS 204 WF)

CONTROLLED UNCLASSIFIED  
INFORMATION/BASIC

<b>1. Incident Name:</b> <div style="text-align: center; font-weight: bold;">MOSQUITO FIRE</div>	<b>2. Operational Period:</b> Date From: 10/18/22    Date To: 10/19/22 Time From: 0700        Time To: 0700	<b>3. Branch</b> <b>Division</b> <div style="text-align: center; font-weight: bold; font-size: 1.2em;">XXV                      UY</div>
<b>4. Operations Personnel:</b>		Page 1 of 1    Uniform/Yankee

Operations Section Chief: <b>Michael Page, JT Sohr(t)</b>	Night Ops:
Branch Director: <b>Rob Szczepanek, Rob DeCamp(t)</b>	Branch Safety: <b>Mark Sachara, Brian Shropshire(t)</b>
Division/Group Supervisor: <b>Steve Kovacs, Juan Najera(t)</b>	Air Attack: <b>Todd White</b>

5. Resources Assigned:							
Resource Identifier	ALS	LWD	Leader	Personnel	Request #	Hours	Reporting Location
CRW1 EL DORADO IHC 150		10/23	BEN STAHAN	22	C-150	0700-1900	STUMPY MEADOWS
HC2 PVT PACIFIC OASIS 7		10/20	LELAND DODDS	20	C-131	0700-1900	STUMPY MEADOWS
ENG3 BIA BLUE 889		10/24	CASEY DOWNES	5	E-889	0700-1900	STUMPY MEADOWS
ENG3 PVT EARTH INDUSTRIES 898		10/24	RUDY VOSS	3	E-898	0700-1900	STUMPY MEADOWS
DOZ2 GARMAN 374		10/23	COLTER KING	2	E-374	0700-1900	STUMPY MEADOWS
WTS2 PVT NORM PAUL 884 → <span style="color: red;">Gedebc Town</span>		N/A	RUSS CARY	1	E-884	0700-1900	STUMPY MEADOWS
SOFR ATLAS		10/28	ROBERT ATLAS	1	O-1501	0700-1900	STUMPY MEADOWS
EMPF BORUM	X	10/20	CONNOR BORUM	1	O-1258	0700-1900	STUMPY MEADOWS
EMPF PESTER	X	10/26	RYAN PESTER	1	O-1257	0700-1900	STUMPY MEADOWS
MEDIC 13 (WILDERNESS MED. AMBU)	X	10/19	TANNER CARSON	2	E-831	0700-1900	STUMPY MEADOWS
*** MEDIC 9 *** (EMERGENCY AMBU)	X	N/A	MARTIANO MONDRAGON	2	E-266	0700-1900	STUMPY MEADOWS
REAF LAMP <span style="color: red;">NO SHOW</span>		10/18	AARON M LAMP	1	O-1515	0700-1900	STUMPY MEADOWS

**6. Work Assignments:**

- Secure control lines to make escape improbable.
- Mop-up and patrol throughout the division and respond to service calls.
- Strategically move resources in order to complete Stage 1 and Stage 2 suppression repair.

**7. Special Instructions:**

- Division U/Y personnel report to assigned locations at end of shift. Meals and briefings with take place at Stumpy Spike.
- When cutting trees on private land leave at tree length.
- Utilize road guards and ensure good communication prior to entering traffic control areas.
- Do not cover primary control lines with combustable material.
- Personnel must check in at Placerville then report to Mill Staging 5830 Sunset Dr. Forest Hill, CA

\*\*\*NOT A FIRELINE QUALIFIED RESOURCE\*\*\*

8. Communications									
Name	Ch	Function	Rx Freq	Rx Tone	Tx Freq	Tx Tone	Mode	Notes	
NIFC COMMAND		*** UTILIZE THE DESIGNATED COMMAND CHANNEL FOR THE GEOGRAPHICAL DIVISION YOU ARE WORKING IN ***							
VTAC 12	9	TACTICAL	154.4525	(T6) 156.7	154.4525	(T6) 156.7	A	Tone 6	
A/G CMD	14	A/G CMD	169.1500	0.0	169.1500	0.0	A		
CALCORD	15	TACTICAL	156.0750	(T6) 156.7	156.0750	(T6) 156.7		Tone 6	
GUARD 6	16	AIRGUARD	168.6250	0.0	168.6250	(T1) 110.9		EMERGENCY ONLY	

<b>9. Prepared by: Name:</b>	RESL
Signature: _____	
ICS 204	Date/Time: 10/17/2022 2200
	Personnel Count: 61



# ASSIGNMENT LIST (ICS 204 WF)

CONTROLLED UNCLASSIFIED  
INFORMATION/BASIC

<b>1. Incident Name:</b>	<b>2. Operational Period:</b>	<b>3. Branch</b>	<b>Division</b>
<b>MOSQUITO FIRE</b>	Date From: 10/18/22    Date To: 10/19/22 Time From: 0700    Time To: 0700	<b>XXV</b>	<b>ROADS</b>
<b>4. Operations Personnel:</b>		Page 1 of 1	

Operations Section Chief: <b>Michael Page, JT Sohr(t)</b>	Night Ops:
Branch Director: <b>Rob Szczepanek, Rob DeCamp(t)</b>	Branch Safety: <b>Mark Sachara, Brian Shropshire(t)</b>
Division/Group Supervisor: <b>Terry McShane</b>	Air Attack: <b>Todd White</b>

5. Resources Assigned:							
Resource Identifier	ALS	LWD	Leader	Personnel	Request #	Hours	Reporting Location
DOZ3 PVT ALGERINE 948		10/27	MONTE WEST	2	E-948	0700-1900	PLACERVILLE
WTS1 PVT NORTHSTATE 908		10/28	JARED SILVA	1	E-908	0700-1900	PLACERVILLE
WTS2 PVT KITE SOLUTIONS LLC		10/24	NICK NORTH	1	E-839	0700-1900	PLACERVILLE
WTS2 PVT CHRISTENSEN 904		10/23	GREG CHRISTENSEN	2	E-904	0700-1900	PLACERVILLE
WTS2 PVT TOUGH COMPANY 904		10/23	JOE TODD	1	E-905	0700-1900	PLACERVILLE
WTT2 PVT TOUGH CO 906		10/23	KEITH DUSEK	1	E-906	0700-1900	PLACERVILLE
WTS2 PVT DVBE 972		10/30	JARED PERIOTT	1	E-972	0700-1900	PLACERVILLE
WTS2 PVT DVBE 973		10/30	JEFF REYNOLDS	1	E-973	0700-1900	PLACERVILLE
WTS2 PVT DVBE 974		10/30	EDDIE GARCIA	1	E-974	0700-1900	PLACERVILLE
GRD PVT SUNRISE 430		10/18	BRYON ANDREW	2	E-430	0700-1900	PLACERVILLE
GRD PVT STONEYCREEK 431		10/23	MATT HILTON	2	E-431	0700-1900	PLACERVILLE
GRD PVT ALGERINE WEST CON		10/23	DAVE WARNE	2	E-432	0700-1900	PLACERVILLE
EXC3 PVT LET-ER-BUCK 714		10/24	STEVE LASSEN	2	E-714	0700-1900	PLACERVILLE
TFLD ANTHIS		10/25	CHRIS ANTHIS	1	O-1343	0700-1900	PLACERVILLE

**6. Work Assignments:**

- Implement roads repair on NFS lands, as identified in the fire suppression repair plan.

**7. Special Instructions:**

- Roads Group will report to Placerville Camp at the end of the shift. All meals and briefings will take place at Placerville Camp.
- Utilize road guards and ensure good communication prior to entering traffic control areas.
- If cutting trees on private land, leave at tree length.
- Personnel must check in at Placerville then report to Mill Staging 5830 Sunset Dr. Forest Hill, CA

8. Communications								
Name	Ch	Function	Rx Freq	Rx Tone	Tx Freq	Tx Tone	Mode	Notes
NIFC COMMAND	*** UTILIZE THE DESIGNATED COMMAND CHANNEL FOR THE GEOGRAPHICAL DIVISION YOU ARE WORKING IN ***							
VTAC 13	10	TACTICAL	158.7375	(T6) 156.7	158.7375	(T6) 156.7	A	Tone 6
A/G CMD	14	A/G CMD	169.1500	0.0	169.1500	0.0	A	
CALCORD	15	TACTICAL	156.0750	(T6) 156.7	156.0750	(T6) 156.7	A	
GUARD 6	16	AIRGUARD	168.6250	0.0	168.6250	(T1) 110.9	A	

**9. Prepared by: Name:** RESL

Signature: \_\_\_\_\_

ICS 204 Date/Time: 10/17/2022 2200 Personnel Count: 20

# ASSIGNMENT LIST (ICS 204 WF)

CONTROLLED UNCLASSIFIED  
INFORMATION/BASIC

<b>1. Incident Name:</b> <b>MOSQUITO FIRE</b>	<b>2. Operational Period:</b> Date From: 10/18/22    Date To: 10/19/22 Time From: 0700    Time To: 0700	<b>3. Branch</b> <b>Division</b> <b>PLACER SR</b> <b>GROUP 4</b>
--	---	---

Page 1 of 2

<b>4. Operations Personnel:</b>	
Operations Section Chief: <b>Michael Page, JT Sohr(t)</b>	Night Ops:
Branch Director: <b>Dorus Van Goidsenhoven</b>	Branch Safety:
Division/Group Supervisor: <b>Steve DeBenedet</b>	Air Attack: <b>Todd White</b>

<b>5. Resources Assigned:</b>							
Resource Identifier	ALS	LWD	Leader	Personnel	Request #	Hours	Reporting Location
HC2IA SAIPAN 147		10/20	KENON SMITH	20	C-147	0700-1900	DP 336
ENG5 PVT GLOBAL FLEET 479		10/27	JOHN DICKERSON	3	E-479	0700-1900	DP 336
DOZ2 PVT JA SNYDER 31		N/A	JEFF SNYDER	2	E-31	0700-1900	DP 336
DZR2 PVT JUNGWIRTH 940		10/26	JERRY JUNGWIRTH	2	E-940	0700-1900	DP 336
DZR3 PVT SHERRILL 949		10/27	JOHN SHERRILL	2	E-949	0700-1900	DP 336
WTT2 TREASURE VALLEY 818		10/18	SCOTT RASMUSSEN	2	E-818	0700-1900	DP 336
WTS2 HOLT 967		10/30	GREG HOLT	1	E-967	0700-1900	DP 336
WTS3 PVT RODGERS WATER 976		10/29	DAN BRADY	1	E-976	0700-1900	DP 336
MAST PVT RIDGE LOGGING 196		10/30	MITCH GILES	2	E-196	0700-1900	DP 336
MAST PVT ALGERINE WEST 468		10/21	CONNER BARAJAS	2	E-468	0700-1900	DP 336
MAST PVT EVANS 469		10/27	ROBERT TAYLOR	2	E-469	0700-1900	DP 336
MAST2 PVT PAYTON 427		10/23	PAYTON DAVIS	2	E-427	0700-1900	DP 336
EXCA1 PVT LESLIE HEAVY HAUL 305		10/30	ROBERT MILLIS	3	E-305	0700-1900	DP 336
EXC2 PVT T&S 711		10/21	JOSH WILEY	2	E-711	0700-1900	DP 336
EXC2 PVT LESTER ENTERPRISES 712		10/30	LOUIS LESTER JR	2	E-712	0700-1900	DP 336
EXC2 PVT JW MORRISON 928		10/24	EVAN DILLS	2	E-928	0700-1900	DP 336
EXC2 PVT JW MORRISON 929		10/24	TYLER WALTERS	2	E-929	0700-1900	DP 336
CHP2 PVT BELLA WILDFIRE 408		10/28	ROB BARKLEY	3	E-408	0700-1900	DP 336
CHP1 PVT TIMBERSMITH 409		11/3	KAIPO COVERT	3	E-409	0700-1900	DP 336

**6. Work Assignments:**

- Implement fire suppression repair plan south of French Meadows in Div M and Div R.
- Complete handcrew projects on the 11 Pines RD while implementing Stage 1 and 2 Repair on SPI property.

**7. Special Instructions:**

- Suppression Repair Groups personnel will report to Placerville at the end of shift.
- Meals and briefings with take place at Placerville.
- When cutting trees on private land leave at tree length.
- Utilize road guards and ensure good communication prior to entering traffic control areas.
- Do not cover primary control lines with combustible material.

\*\*\*NOT A FIRELINE QUALIFIED RESOURCE\*\*\*

<b>8. Communications</b>									
Name	Ch	Function	Rx Freq	Rx Tone	Tx Freq	Tx Tone	Mode	Notes	
NIFC COMMAND	*** UTILIZE THE DESIGNATED COMMAND CHANNEL FOR THE GEOGRAPHICAL DIVISION YOU ARE WORKING IN ***								
VTAC 14	11	TACTICAL	159.4725	(T6) 156.7	159.4725	(T6) 156.7	A	Tone 6	
A/G CMD	14	A/G CMD	169.1500	0.0	169.1500	0.0	A		
CALCORD	15	TACTICAL	156.0750	(T6) 156.7	156.0750	(T6) 156.7	Tone 6		
GUARD 6	16	AIRGUARD	168.6250	0.0	168.6250	(T1) 110.9	EMERGENCY ONLY		

<b>9. Prepared by: Name:</b>	RESL
	Signature: _____
<b>ICS 204</b>	Date/Time: 10/17/2022 2200    Personnel Count: 58

# ASSIGNMENT LIST (ICS 204 WF)

CONTROLLED UNCLASSIFIED  
INFORMATION/BASIC

<b>1. Incident Name:</b> <p style="text-align: center;"><b>MOSQUITO FIRE</b></p>	<b>2. Operational Period:</b> Date From: 10/18/22      Date To: 10/19/22 Time From: 0700          Time To: 0700	<b>3. Branch      Division</b> <p style="text-align: center;"><b>PLACER SR      GROUP 4</b></p>
<b>4. Operations Personnel:</b>		Page 2 of 2

Operations Section Chief: <b>Michael Page, JT Sohr(t)</b>	Night Ops:
Branch Director: <b>Dorus Van Goidsenhoven</b>	Branch Safety:
Division/Group Supervisor: <b>Steve DeBenedet</b>	Air Attack: <b>Todd White</b>

5. Resources Assigned:							
Resource Identifier	ALS	LWD	Leader	Personnel	Request #	Hours	Reporting Location
SMM1 PVT RJW ENTERPRISES 961	X	10/29	LUKE BROCK	2	E-961	0700-1900	DP 336
TFLD SAMS		10/24	DEREK SAMS	1	O-1404	0700-1900	DP 336
HEQB MCGUNAGLE		10/24	TIMOTHY MCGUNAGLE	1	O-1415	0700-1900	DP 336
FSRS ZIEBRON		N/A	DANIEL ZIEBRON	1	O-20017	0700-1900	DP 336
FSRS MOORE		N/A	MORGAN MOORE	1	O-20365	0700-1900	DP 336
FSRS LAWHORN		N/A	ANDREW LAWHORN	1	O-20463	0700-1900	DP 336
*** MEDIC 3 *** (AMBUSERVE AMBU)	X	N/A	DANIEL MOLINAR	2	E-267	0700-1900	DP 336
CULS ROMERO		10/26	GILBERT ROMERO	1	O-1388	0700-1900	DP 336
REAF LEMMERS		10/21	CHRIS LEMMERS	1	O-1213	0700-1900	DP 336
ENG 6 PVT PACIFIC E-815					E-815		

**6. Work Assignments:**

- Implement fire suppression repair plan south of French Meadows in Div M and Div R.
- Complete handcrew projects on the 11 Pines RD while implementing Stage 1 and 2 Repair on SPI property.

**7. Special Instructions:**

- Suppression Repair Groups personnel will report to Placerville at the end of shift.
- Meals and briefings with take place at Placerville.
- When cutting trees on private land leave at tree length.
- Utilize road guards and ensure good communication prior to entering traffic control areas.
- Do not cover primary control lines with combustible material.

\*\*\*NOT A FIRELINE QUALIFIED RESOURCE\*\*\*

8. Communications								
Name	Ch	Function	Rx Freq	Rx Tone	Tx Freq	Tx Tone	Mode	Notes
NIFC COMMAND	*** UTILIZE THE DESIGNATED COMMAND CHANNEL FOR THE GEOGRAPHICAL DIVISION YOU ARE WORKING IN ***							
VTAC 14	11	TACTICAL	159.4725	(T6) 156.7	159.4725	(T6) 156.7	A	Tone 6
A/G CMD	14	A/G CMD	169.1500	0.0	169.1500	0.0	A	
CALCORD	15	TACTICAL	156.0750	(T6) 156.7	156.0750	(T6) 156.7	Tone 6	
GUARD 6	16	AIRGUARD	168.6250	0.0	168.6250	(T1) 110.9	EMERGENCY ONLY	

**9. Prepared by: Name:** RESL      **Signature:** \_\_\_\_\_

# ASSIGNMENT LIST (ICS 204 WF)

CONTROLLED UNCLASSIFIED  
INFORMATION/BASIC

<b>1. Incident Name:</b>		<b>2. Operational Period:</b>				<b>3. Branch</b>		<b>Division</b>	
<b>MOSQUITO FIRE</b>		Date From: 10/18/22		Date To: 10/19/22		<b>HAZARD TREE</b>		<b>Foresthill Group</b>	
		Time From: 0700		Time To: 0700		Page 1 of 2			
<b>4. Operations Personnel:</b>									
Operations Section Chief: <b>Michael Page, JT Sohr(t)</b>				Night Ops:					
Branch Director: <b>Mike Koontz, Robert Bertolina</b>				Branch Safety: <b>Manuel DaFonte</b>					
Division/Group Supervisor: <b>Russell Dean, Hector Hernandez(t)</b>				Air Attack:					
<b>5. Resources Assigned:</b>									
Resource Identifier	ALS	LWD	Leader	Personnel	Request #	Hours	Reporting Location		
HC2 PACIFIC OASIS 154		10/23	DONOVAN CULP	20	C-154	0700-1900	MILL STAGING		
HC2 ALTA PACIFIC 156		10/23	GUSTAVO CISNEROS	20	C-156	0700-1900	MILL STAGING		
ENG3 PVT HOLTER 895		10/24	DON HOLTER	3	E-895	0700-1900	MILL STAGING		
WTS2 PVT ROSS J DAHL 225			SEE CHECK IN	1	E-225	0700-1900	MILL STAGING		
WTS2 PVT ESRYS 754		10/26	JIM ESRY	1	E-754	0700-1900	MILL STAGING		
EXC2 PVT NORTHSTATE 793		10/31	CAL MEIER	2	E-793	0700-1900	MILL STAGING		
SKD2 PVT BAMFORD 665		10/18	WESLEY COON	2	E-665	0700-1900	MILL STAGING		
CHP1 PVT BELLA 951		10/26	JARED KULA	3	E-951	0700-1900	MILL STAGING		
CHP2 PVT TIMBERSMITH 410		10/25	JOE TEN EYCK	3	E-410	0700-1900	MILL STAGING		
CHP2 PVT TIMBERSMITH 675		10/24	KAIPO KOVERT	2	E-675	0700-1900	MILL STAGING		
LOGL PVT RIDGE LOGGING 856		10/18	BRANDON O'CONNELL	2	E-856	0700-1900	MILL STAGING		
LOGL PVT RIDGE LOGGING 858		10/18	DERRIK BUTTICCI	2	E-858	0700-1900	MILL STAGING		
LOGL PVT LESLIE HEAVY 10728		10/22	BRYAN LAYMAN	2	S-10728	0700-1900	MILL STAGING		
HARV PVT IDAHO WEST 10731		10/19	JJ CISNEROS	2	S-10731	0700-1900	MILL STAGING		
FWDR PVT IDAHO WEST 10732		10/25	CORY LOVELL	2	S-10732	0700-1900	MILL STAGING		
TUBG PVT NORTHSTATE 778		10/18	DARRYL PRUITT	1	E-778	0700-1900	MILL STAGING		
TUBG PVT RIDGE LOGGING 794		10/28	RAYMOND SMITH	2	E-794	0700-1900	MILL STAGING		
TFLD COLE		10/20	CHRISTOPHER COLE	1	O-1282	0700-1900	MILL STAGING		
TFLD (T) SULLIVAN		10/20	KEVIN SULLIVAN	1	O-1303	0700-1900	MILL STAGING		
<b>6. Work Assignments:</b>									
<ul style="list-style-type: none"> <li>- Remove hazard trees along Foresthill Road and Fork House Road.</li> <li>- Generate log decks and chip debris to minimize hazardous fuel loading.</li> <li>- All work will comply with the approved Hazard Tree Abatement Plan.</li> </ul>									
<b>7. Special Instructions:</b>									
<ul style="list-style-type: none"> <li>- Special attention to work near roadways. Utilize road guards and ensure good communication prior to entering traffic control areas.</li> <li>- All Hazard Tree Group personnel will report to and supported (meals and briefing) at Sugar Pine Spike</li> <li>- When cutting trees on private land leave at tree length</li> <li>- Personnel must check in Placerville then report to Mill Staging 5830 Sunset Dr. Forest Hill, CA</li> </ul>									
*** NOT A FIRELINE QUALIFIED RESOURCE***									
<b>8. Communications</b>									
Name	Ch	Function	Rx Freq	Rx Tone	Tx Freq	Tx Tone	Mode	Notes	
NIFC COMMAND	*** UTILIZE THE DESIGNATED COMMAND CHANNEL FOR THE GEOGRAPHICAL DIVISION YOU ARE WORKING IN ***								
NIFC T5	P2.9	TACTICAL	166.7250	(T3) 131.8	166.7250	(T3) 131.8	A	Tone 3	
A/G CMD	P2.14	A/G CMD	169.1500	0.0	169.1500	0.0	A		
CALCORD	15	TACTICAL	156.0750	(T6) 156.7	156.0750	(T6) 156.7	A		
GUARD 6	16	AIRGUARD	168.6250	0.0	168.6250	(T1) 110.9	A		
<b>9. Prepared by: Name:</b>									
					RESL				
Signature: _____									
<b>ICS 204</b>		Date/Time: 10/17/2022 2200				Personnel Count: 72			

NIMS IAP

CONTROLLED UNCLASSIFIED INFORMATION/BASIC

# ASSIGNMENT LIST (ICS 204 WF)

CONTROLLED UNCLASSIFIED  
INFORMATION//BASIC

<b>1. Incident Name:</b> <b>MOSQUITO FIRE</b>	<b>2. Operational Period:</b> Date From: 10/18/22    Date To: 10/19/22 Time From: 0700        Time To: 0700	<b>3. Branch</b> <b>Division</b> <b>HAZARD TREE</b> <b>Foresthill Group</b>
--	---	--

Page 2 of 2

<b>4. Operations Personnel:</b>	
Operations Section Chief: <b>Michael Page, JT Sohr(t)</b>	Night Ops:
Branch Director: <b>Mike Koontz, Robert Bertolina</b>	Branch Safety: <b>Manuel DaFonte</b>
Division/Group Supervisor: <b>Russell Dean, Hector Hernandez(t)</b>	Air Attack:

5. Resources Assigned:							
Resource Identifier	ALS	LWD	Leader	Personnel	Request #	Hours	Reporting Location
TFLD (T) SUNDSTROM		10/28	REX SUNDSTROM	1	O-1086	0700-1900	MILL STAGING
HEQB OPITZ		10/18	BEAR OPITZ	1	O-1266	0700-1900	MILL STAGING
HEQB JAMES		10/22	SPENCER JAMES	1	O-1348	0700-1900	MILL STAGING
HEQB ABRAHAMSON		10/24	MARK ABRAHAMSON	1	O-1349	0700-1900	MILL STAGING
HEQB BOWEN		10/23	RICHARD BOWEN	1	O-1351	0700-1900	MILL STAGING
REMS 21		10/29	ANTHONY WALKER	4	O-1532	0700-1900	MILL STAGING
EMPF KEISLING (T)	X	10/19	JUSTIN KEISLING	1	O-1253	0700-1900	MILL STAGING
EMTF JENKINS		10/25	JEFF JENKINS	1	O-1436	0700-1900	MILL STAGING
*** MEDIC 2 *** (SIDE TRAX AMBU)	X	N/A	DAVID BENJAMIN	2	E-734	0700-1900	MILL STAGING
DDZZ PVT VANIANA	E- <del>316</del>		938		E- <del>316</del> 938		
MAST PVT LAPAIE	E-316				E-316		
FELI PVT MILLER	E-660				E-660		
FCWR PVT MCKELAR	E-10733				E-10733		

- 6. Work Assignments:**
- Remove hazard trees along Foresthill Road and Fork House Road.
  - Generate log decks and chip debris to minimize hazardous fuel loading.
  - All work will comply with the approved Hazard Tree Abatement Plan.

- 7. Special Instructions:**
- Special attention to work near roadways. Utilize road guards and ensure good communication prior to entering traffic control areas.
  - All Hazard Tree Group personnel will report to and supported (meals and briefing) at Sugar Pine Spike
  - When cutting trees on private land leave at tree length
  - Personnel must check in Placerville then report to Mill Staging 5830 Sunset Dr. Forest Hill, CA
- \*\*\* NOT A FIRELINE QUALIFIED RESOURCE\*\*\*

8. Communications								
Name	Ch	Function	Rx Freq	Rx Tone	Tx Freq	Tx Tone	Mode	Notes
NIFC COMMAND	*** UTILIZE THE DESIGNATED COMMAND CHANNEL FOR THE GEOGRAPHICAL DIVISION YOU ARE WORKING IN ***							
NIFC T5	P2.9	TACTICAL	166.7250	(T3) 131.8	166.7250	(T3) 131.8	A	Tone 3
A/G CMD	P2.14	A/G CMD	169.1500	0.0	169.1500	0.0	A	
CALCORD	15	TACTICAL	156.0750	(T6) 156.7	156.0750	(T6) 156.7	A	
GUARD 6	16	AIRGUARD	168.6250	0.0	168.6250	(T1) 110.9	A	

**9. Prepared by: Name:** RESL

Signature: \_\_\_\_\_

<b>ICS 204</b>	Date/Time: 10/17/2022 2200	Personnel Count: 13
----------------	----------------------------	---------------------

# ASSIGNMENT LIST (ICS 204 WF)

CONTROLLED UNCLASSIFIED  
INFORMATION/BASIC

<b>1. Incident Name:</b> <b>MOSQUITO FIRE</b>	<b>2. Operational Period:</b> Date From: 10/18/22    Date To: 10/19/22 Time From: 0700    Time To: 0700	<b>3. Branch</b> <b>Division</b> <b>HAZARD TREE</b> <b>Mosquito Ridge West Group</b>
<b>4. Operations Personnel:</b>		Page 1 of 2

Operations Section Chief: <b>Michael Page, JT Sohr(t)</b>	Night Ops:
Branch Director: <b>Mike Koontz, Robert Bertolina</b>	Branch Safety: <b>Manuel DaFonte</b>
Division/Group Supervisor: <b>Clinton Wade, Edward Herrera(t)</b>	Air Attack:

5. Resources Assigned:							
Resource Identifier	ALS	LWD	Leader	Personnel	Request #	Hours	Reporting Location
ENG6 PVT MT ADAMS 783		10/29	ERIC RANDOLPH	3	E-783	0700-1900	MILL STAGING
WTT2 PVT TRI STATE 802		11/1	STANLEY SMITH	2	E-802	0700-1900	MILL STAGING
WTT2 PVT TRI STATE 807		10/21	ZACK SCHWEMMER	2	E-807	0700-1900	MILL STAGING
WTS2 PVT DUNLAP 970		10/30	TY DUNLAP	1	E-970	0700-1900	MILL STAGING
WTS2 PVT DUNLAP 971		10/30	JACOB DUNLAP	1	E-971	0700-1900	MILL STAGING
WTS2 49ER 975		10/29	DICK SASSER	1	E-975	0700-1900	MILL STAGING
EXC1 PVT TYRRELL 10729 → STAVE		11/5	BRANDON BALDERAS	1	S-10729	0700-1900	MILL STAGING
EXC2 PVT SMITH 875		10/29	WILS RILEY	1	E-875	0700-1900	MILL STAGING
EXC4 PVT TIMBERSMITH 799		10/28	WILS RILEY	2	E-799	0700-1900	MILL STAGING
CHP1 PVT TIMBERSMITH 790		10/21	WILS RILEY	2	E-790	0700-1900	MILL STAGING
CHP1 PVT TIMBERSMITH 825		10/29	WILS RILEY	1	E-825	0700-1900	MILL STAGING
CHP1 PVT APEX 852		10/30	JAMES PATTEN	1	E-852	0700-1900	MILL STAGING
CHP1 KINGSBOROUGH 868		10/26	JUSTIN BOYLE	1	E-868	0700-1900	MILL STAGING
GRD2 PVT MATHIEU 882		10/23	JULIAN MATHIEU	1	E-882	0700-1900	MILL STAGING
TFLD BERG		10/19	JOSHUA BERG	1	O-1281	0700-1900	MILL STAGING
HEQB DEXHEIMER		10/18	FLAVIA DEXHEIMER	1	O-1260	0700-1900	MILL STAGING
HEQB HAMAKER		10/20	EVAN HAMAKER	1	O-1091	0700-1900	MILL STAGING
HEQB GOOD		10/18	BRIAN GOOD	1	O-1270	0700-1900	MILL STAGING

**6. Work Assignments:**  
 -Chip debris and slash along Gorman Ranch and Chicken Hawk Roads.  
 -Comply with the Hazard Tree Abatement Plan.

**7. Special Instructions:**  
 - Close roads as needed for equipment to work. Utilize road guards and ensure good communication prior to entering traffic control areas.  
 - Advise OPBD of the area where road will be closed.  
 - When cutting trees on private land, leave at tree length.  
 - All Mosquito West Hazard Tree Group personnel will report to Mill Staging at the end of shift  
 - Personnel must check in Placerville then report to Mill Staging 5830 Sunset Dr. Forest Hill, CA

8. Communications								
Name	Ch	Function	Rx Freq	Rx Tone	Tx Freq	Tx Tone	Mode	Notes
NIFC COMMAND	*** UTILIZE THE DESIGNATED COMMAND CHANNEL FOR THE GEOGRAPHICAL DIVISION YOU ARE WORKING IN ***							
NIFC T6	P2.10	TACTICAL	166.7750	(T3) 131.8	166.7750	(T3) 131.8	A	Tone 3
A/G CMD	P2.14	A/G CMD	169.1500	0.0	169.1500	0.0	A	
CALCORD	15	TACTICAL	156.0750	(T6) 156.7	156.0750	(T6) 156.7	A	
GUARD 6	16	AIRGUARD	168.6250	0.0	168.6250	(T1) 110.9	A	

**9. Prepared by: Name:** RESL

Signature: \_\_\_\_\_

**ICS 204**      Date/Time: 10/17/2022 2200      Personnel Count: 24

NIMS IAP

CONTROLLED UNCLASSIFIED INFORMATION/BASIC

# ASSIGNMENT LIST (ICS 204 WF)

CONTROLLED UNCLASSIFIED  
INFORMATION/BASIC

<b>1. Incident Name:</b>	<b>2. Operational Period:</b>	<b>3. Branch</b>	<b>Division</b>
<b>MOSQUITO FIRE</b>	Date From: 10/18/22    Date To: 10/19/22 Time From: 0700    Time To: 0700	<b>HAZARD TREE</b>	<b>Mosquito Ridge West Group</b>

Page 2 of 2

<b>4. Operations Personnel:</b>			
Operations Section Chief: <b>Michael Page, JT Sohr(t)</b>	Night Ops:	Manuel DaFonte	
Branch Director: <b>Mike Koontz, Robert Bertolina</b>	Branch Safety:		
Division/Group Supervisor: <b>Clinton Wade, Edward Herrera(t)</b>	Air Attack:		

<b>5. Resources Assigned:</b>							
Resource Identifier	ALS	LWD	Leader	Personnel	Request #	Hours	Reporting Location
HEQB GOODMAN		10/18	MITCHELL GOODMAN	1	O-1271	0700-1900	MILL STAGING
HEQB(T) MOONEY		10/18	AARON MOONEY	1	O-1077	0700-1900	MILL STAGING
SOFR(T) MARTINEZ		10/22	ABELARDO MARTINEZ	1	O-1361	0700-1900	MILL STAGING
MOUNTAIN MEDICS MTC	X	0/16/2	ALEX JOHANSEN	2	E-795	0700-1900	MILL STAGING
EMPF HANCOCK	X	10/30	JAMES HANCOCK	1	O-1522	0700-1900	MILL STAGING
EMPF(T) POWER	X	10/18	DAVE POWER	1	O-1251	0700-1900	MILL STAGING
MEDIC 12 (MOUNT MEDICS AMB)	X	10/18	EMMA BLANKENSHIP	2	E-797	0700-1900	MILL STAGING
REAF HEIN		10/20	SAM HEIN	1	O-925	0700-1900	MILL STAGING
ARCH KRISTY		10/28	GWENDOLYN KRISTY	1	O-1502	0700-1900	MILL STAGING
EMTF TABERNA					O-1587		
EMPF WATSON	X				O-1583		

**6. Work Assignments:**  
 -Chip debris and slash along Gorman Ranch and Chicken Hawk Roads.  
 -Comply with the Hazard Tree Abatement Plan.

**7. Special Instructions:**  
 - Close roads as needed for equipment to work. Utilize road guards and ensure good communication prior to entering traffic control areas.  
 - Advise OPBD of the area where road will be closed.  
 - When cutting trees on private land, leave at tree length.  
 - All Mosquito West Hazard Tree Group personnel will report to Mill Staging at the end of shift  
 - Personnel must check in Placerville then report to Mill Staging 5830 Sunset Dr. Forest Hill, CA

<b>8. Communications</b>								
Name	Ch	Function	Rx Freq	Rx Tone	Tx Freq	Tx Tone	Mode	Notes
NIFC COMMAND	*** UTILIZE THE DESIGNATED COMMAND CHANNEL FOR THE GEOGRAPHICAL DIVISION YOU ARE WORKING IN ***							
NIFC T6	P2.10	TACTICAL	166.7750	(T3) 131.8	166.7750	(T3) 131.8	A	Tone 3
A/G CMD	P2.14	A/G CMD	169.1500	0.0	169.1500	0.0	A	
CALCORD	15	TACTICAL	156.0750	(T6) 156.7	156.0750	(T6) 156.7	A	
GUARD 6	16	AIRGUARD	168.6250	0.0	168.6250	(T1) 110.9	A	

**9. Prepared by: Name:** RESL  
**Signature:** \_\_\_\_\_  
**ICS 204**      Date/Time: 10/17/2022 2200      Personnel Count: 11

# ASSIGNMENT LIST (ICS 204 WF)

CONTROLLED UNCLASSIFIED  
INFORMATION//BASIC

<b>1. Incident Name:</b>	<b>2. Operational Period:</b>	<b>3. Branch</b>	<b>Division</b>
<b>MOSQUITO FIRE</b>	Date From: 10/18/22    Date To: 10/19/22 Time From: 0700    Time To: 0700	<b>HAZARD TREE</b>	<b>Mosquito Ridge East Group</b>
<b>4. Operations Personnel:</b>		Page 1 of 4	

Operations Section Chief: <b>Michael Page, JT Sohr(t)</b>	Night Ops:
Branch Director: <b>Mike Koontz, Robert Bertolina</b>	Branch Safety: <b>Manuel DaFonte</b>
Division/Group Supervisor: <b>Phillip Oosahwe, Gregory Lowdermilk(t)</b>	Air Attack:

5. Resources Assigned:							
Resource Identifier	ALS	LWD	Leader	Personnel	Request #	Hours	Reporting Location
CRW2 WILLIAMETTE VALLEY 15		10/23	ALBERTO OCHOA	20	C-155	0700-1900	MILL STAGING
ENG3 CA LNF E312 893		10/24	SHAUN MILLER	5	E-893	0700-1900	MILL STAGING
ENG3 CA-TNF E-331 957		10/28	RYAN HERRERA	5	E-957	0700-1900	MILL STAGING
DO22 PVT NORTHSTATE 372		10/30	JORDAN NICKELL	2	E-372	0700-1900	MILL STAGING
WTT2 PVT NATIONAL FIRE 809		10/30	AARON PHILLIPS	2	E-809	0700-1900	MILL STAGING
WTS1 PVT NORTHSTATE 883		10/21	SCOTT NUNES	1	E-883	0700-1900	MILL STAGING
WTS2 PVT BECKER 968		10/30	MATTHEW COCHRAN	1	E-960	0700-1900	MILL STAGING
FMOD TIMBERSMITH 117		10/31	RYAN DENIZ	2	O-117	0700-1900	MILL STAGING
FMOD TIMBERSMITH 351		10/29	MAX MEIER	2	O-351	0700-1900	MILL STAGING
FMOD TIMBERSMITH 353		10/22	ROBERT MADDEN	2	O-353	0700-1900	MILL STAGING
FMOD WEST MOUNTAIN 952		10/23	DAN KECK	2	O-952	0700-1900	MILL STAGING
FMOD PVT HIGH COUNTRY FALL		10/21	KELLY SWANTON	2	O-1291	0700-1900	MILL STAGING
FMOD PVT MOEN TIMBER 1292		10/19	ANDREW MOEN	2	O-1292	0700-1900	MILL STAGING
MAST PVT ONSITE 199		10/22	MARK SMITH	2	E-199	0700-1900	MILL STAGING
MAST PVT VOLCANO CREEK 75		10/23	DANIEL SEIPERT	2	E-759	0700-1900	MILL STAGING
SKD1 PVT PARTRIDGE 848		10/24	MICHELLE PARTRIDGE	2	E-848	0700-1900	MILL STAGING
SKD1 PVT INLAND 849		10/24	ADAM MILLER	2	E-849	0700-1900	MILL STAGING
SKD1 PVT CATE LAND 850		11/5	RUSTY LEFLAR	2	E-850	0700-1900	MILL STAGING
SKID PVT BAMFORD 869		10/22	DAVID RUHL	2	E-869	0700-1900	MILL STAGING
SKD1 PVT MADDEN 870		10/21	PAT MADDEN	2	E-870	0700-1900	MILL STAGING

**6. Work Assignments:**

- Remove hazard trees along Mosquito Ridge Road from the 43 Road east to Oxbow Reservoir to increase safety for roadway users.
- Continue machine felling and chipping of hazard trees along Mosquito Ridge Road to Ralston Road.
- All work will comply with the Hazard Tree Abatement Plan.

**7. Special Instructions:**

- Meals and briefings will take place at Mill Staging. All Hazard Tree Group personnel will report to Mill Staging at the end of shift.
- Close roads as needed for equipment to work. Utilize road guards and ensure good communication prior to entering traffic control areas.
- When cutting trees on private land, leave at tree length.
- Personnel must check in at Placerville, then report to Mill Staging, 5830 Sunset Dr, Forest Hill CA.

\*\*\*NOT A FIRELINE QUALIFIED RESOURCE\*\*\*

8. Communications								
Name	Ch	Function	Rx Freq	Rx Tone	Tx Freq	Tx Tone	Mode	Notes
NIFC COMMAND	*** UTILIZE THE DESIGNATED COMMAND CHANNEL FOR THE GEOGRAPHICAL DIVISION YOU ARE WORKING IN ***							
NIFC_T1	P2.7	TACTICAL	168.0500	(T3) 131.8	168.0500	(T3) 131.8	A	Tone 3
A/G CMD	P2.14	A/G CMD	169.1500	0.0	169.1500	0.0	A	
CALCORD	15	TACTICAL	156.0750	(T6) 156.7	156.0750	(T6) 156.7	A	
GUARD 6	16	AIRGUARD	168.6250	0.0	168.6250	(T1) 110.9	A	

**9. Prepared by: Name:** RESL

Signature: \_\_\_\_\_

ICS 204 Date/Time: 10/17/2022 2200 Personnel Count: 62

NIMS IAP

CONTROLLED UNCLASSIFIED INFORMATION//BASIC



# ASSIGNMENT LIST (ICS 204 WF)

CONTROLLED UNCLASSIFIED  
INFORMATION/BASIC

<b>1. Incident Name:</b>	<b>2. Operational Period:</b>	<b>3. Branch</b>	<b>Division</b>
<b>MOSQUITO FIRE</b>	Date From: 10/18/22    Date To: 10/19/22 Time From: 0700    Time To: 0700	<b>HAZARD TREE</b>	<b>Mosquito Ridge East Group</b>
<b>4. Operations Personnel:</b>		Page 2 of 4	

Operations Section Chief: <b>Michael Page, JT Sohr(t)</b>	Night Ops:
Branch Director: <b>Mike Koontz, Robert Bertolina</b>	Branch Safety: <b>Manuel DaFonte</b>
Division/Group Supervisor: <b>Phillip Oosahwe, Gregory Lowdermilk(t)</b>	Air Attack:

5. Resources Assigned:							
Resource Identifier	ALS	LWD	Leader	Personnel	Request #	Hours	Reporting Location
EXC2 PVT LONESTAR 415		10/19	KEN JONES	2	E-415	0700-1900	MILL STAGING
EXC3 PVT DIAMOND RING 713		10/21	JOE NEVIS	2	E-713	0700-1900	MILL STAGING
FEL1 PVT SIERRA NEVADA 662		10/23	JUSTIN WASS	2	E-662	0700-1900	MILL STAGING
FEL1 PVT IDAHO WEST 846		10/25	JAIME PARKER	2	E-846	0700-1900	MILL STAGING
CHP1 PVT KINGSBOROUGH 823		10/19	TONY AMEZCUA	2	E-823	0700-1900	MILL STAGING
CHP1 PVT BAMFORD 867		10/21	NATHAN BAMFORD	1	E-867	0700-1900	MILL STAGING
GRAP PVT BAMFORD 10724		10/20	DUSTIN CHRISTIANSON	1	S-10724	0700-1900	MILL STAGING
GRAP PVT BAMFORD 10725		10/19	JOEL LESNIEWSKI	1	S-10725	0700-1900	MILL STAGING
SENN PVT JW BRAMFORD 828		10/23	RICK MYRICK	1	E-828	0700-1900	MILL STAGING
SENN PVT ARBORWORKS 830		10/20	BRYCE BARBOUR	2	E-830	0700-1900	MILL STAGING
SENN PVT ATLAS TREESURG 86		10/20	TODD UPTON	2	E-862	0700-1900	MILL STAGING
SENN PVT ARBORWORKS 863		10/20	DYLAN MOORE	3	E-863	0700-1900	MILL STAGING
SENN PVT KINGSBOROUGH 865		11/1	DON WORDLY	1	E-865	0700-1900	MILL STAGING
SENN PVT BAMFORD 10723		10/27	JAMES MYERS	2	S-10723	0700-1900	MILL STAGING
LOGL PVT BAMFORD 824		10/19	JOEL BAMFORD	2	E-824	0700-1900	MILL STAGING
LOGL PVT BAMFORD 827		10/25	RILEY BAMFORD	1	E-827	0700-1900	MILL STAGING
LOGL PVT CECIL LOGGING 841		10/21	RAY CECIL	2	E-841	0700-1900	MILL STAGING
LOGL PVT BAMFORD 10727 → STAG		10/21	CHRISTIAN STOKES	1	S-10727	0700-1900	MILL STAGING
LOGP PVT RIDGE LOGGING 671		10/30	DARRELL LANDINGHAM	2	E-671	0700-1900	MILL STAGING
LOGP PVT CECIL 878		10/22	JUSTIN CECIL	2	E-878	0700-1900	MILL STAGING

**6. Work Assignments:**

- Remove hazard trees along Mosquito Ridge Road from the 43 Road east to Oxbow Reservoir to increase safety for roadway users.
- Continue machine felling and chipping of hazard trees along Mosquito Ridge Road to Ralston Road.
- All work will comply with the Hazard Tree Abatement Plan.

**7. Special Instructions:**

- Meals and briefings will take place at Mill Staging. All Hazard Tree Group personnel will report to Mill Staging at the end of shift.
- Close roads as needed for equipment to work. Utilize road guards and ensure good communication prior to entering traffic control areas
- When cutting trees on private land, leave at tree length.
- Personnel must check in at Placerville, then report to Mill Staging, 5830 Sunset Dr, Forest Hill CA.

\*\*\*NOT A FIRELINE QUALIFIED RESOURCE\*\*\*

8. Communications								
Name	Ch	Function	Rx Freq	Rx Tone	Tx Freq	Tx Tone	Mode	Notes
NIFC COMMAND	*** UTILIZE THE DESIGNATED COMMAND CHANNEL FOR THE GEOGRAPHICAL DIVISION YOU ARE WORKING IN ***							
NIFC_T1	P2.7	TACTICAL	168.0500	(T3) 131.8	168.0500	(T3) 131.8	A	Tone 3
A/G CMD	P2.14	A/G CMD	169.1500	0.0	169.1500	0.0	A	
CALCORD	15	TACTICAL	156.0750	(T6) 156.7	156.0750	(T6) 156.7	A	
GUARD 6	16	AIRGUARD	168.6250	0.0	168.6250	(T1) 110.9	A	

**9. Prepared by: Name:** \_\_\_\_\_ **RESL**      **Signature:** \_\_\_\_\_

ICS 204      Date/Time: 10/17/2022 2200      Personnel Count: 34

# ASSIGNMENT LIST (ICS 204 WF)

CONTROLLED UNCLASSIFIED  
INFORMATION//BASIC

<b>1. Incident Name:</b>		<b>2. Operational Period:</b>				<b>3. Branch</b>		<b>Division</b>	
<b>MOSQUITO FIRE</b>		Date From: 10/18/22	Date To: 10/19/22			<b>HAZARD TREE</b>		<b>Mosquito Ridge East Group</b>	
		Time From: 0700	Time To: 0700						
<b>4. Operations Personnel:</b>						Page 3 of 4			
Operations Section Chief: <b>Michael Page, JT Sohr(t)</b>		Branch Director: <b>Mike Koontz, Robert Bertolina</b>		Night Ops:		Manuel DaFonte			
Division/Group Supervisor: <b>Phillip Oosahwe, Gregory Lowdermilk(t)</b>				Branch Safety:					
Air Attack:									
<b>5. Resources Assigned:</b>									
Resource Identifier	ALS	LWD	Leader	Personnel	Request #	Hours	Reporting Location		
PROC PVT IDAHO WEST 853		10/21	BO MAREK	2	E-853	0700-1900	MILL STAGING		
PROC PVT IDAHO WEST 854		10/21	ANDREW JYEGER	2	E-854	0700-1900	MILL STAGING		
PROC PVT IDAHO WEST 10730		11/1	WILL BRUSE	1	S-10730	0700-1900	MILL STAGING		
FWDR PVT MILLER TIMBER 923		10/24	ELIAS GALLARDO	1	E-923	0700-1900	MILL STAGING		
FWDR PVT IDAHO 925		10/25	AUSTIN MILLER	2	E-925	0700-1900	MILL STAGING		
TUBG PVT IDAHO WEST 843		10/21	JACK GRIFFIN	2	E-843	0700-1900	MILL STAGING		
TFLD GUNN		10/18	CRAWFORD GUNN	1	O-1264	0700-1900	MILL STAGING		
TFLD M QUINN		10/19	MATTHEW QUINN	1	O-1283	0700-1900	MILL STAGING		
TFLD RIVERO		10/22	TOMAS RIVERO	1	O-1346	0700-1900	MILL STAGING		
TFLD(T) B. PATTERSON		10/22	BRANDON PATTERSON	1	O-1393	0700-1900	MILL STAGING		
TFLD(T) BOVA		10/22	TONY BOVA	1	O-1396	0700-1900	MILL STAGING		
HEQB HEALY		10/21	TAYLOR HEALY	1	O-1265	0700-1900	MILL STAGING		
HEQB WILSON		10/20	JOSH WILSON	1	O-1350	0700-1900	MILL STAGING		
HEQB MYHRE		10/22	DOUGLAS MYHRE	1	O-1286	0700-1900	MILL STAGING		
HEQB DREGELLA (T)		10/21	CLINT DREGELLA	1	O-1306	0700-1900	MILL STAGING		
HEQB LIMING (T)		10/20	BENJAMIN LIMING	1	O-1352	0700-1900	MILL STAGING		
HEQB(T) TRILLIZIO		10/22	ZACHARY TRIZILLIO	1	O-1392	0700-1900	MILL STAGING		
FELB(T) VELASCO		10/24	MICHAEL VELASCO	1	O-1424	0700-1900	MILL STAGING		
<b>6. Work Assignments:</b>									
<ul style="list-style-type: none"> <li>- Remove hazard trees along Mosquito Ridge Road from the 43 Road east to Oxbow Reservoir to increase safety for roadway users.</li> <li>- Continue machine felling and chipping of hazard trees along Mosquito Ridge Road to Ralston Road.</li> <li>- All work will comply with the Hazard Tree Abatement Plan.</li> </ul>									
<b>7. Special Instructions:</b>									
<ul style="list-style-type: none"> <li>- Meals and briefings will take place at Mill Staging. All Hazard Tree Group personnel will report to Mill Staging at the end of shift.</li> <li>- Close roads as needed for equipment to work. Utilize road guards and ensure good communication prior to entering traffic control areas</li> <li>- When cutting trees on private land, leave at tree length.</li> <li>- Personnel must check in at Placerville, then report to Mill Staging, 5830 Sunset Dr, Forest Hill CA.</li> </ul> <p>***NOT A FIRELINE QUALIFIED RESOURCE***</p>									
<b>8. Communications</b>									
Name	Ch	Function	Rx Freq	Rx Tone	Tx Freq	Tx Tone	Mode	Notes	
NIFC COMMAND	*** UTILIZE THE DESIGNATED COMMAND CHANNEL FOR THE GEOGRAPHICAL DIVISION YOU ARE WORKING IN ***								
NIFC_T1	P2.7	TACTICAL	168.0500	(T3) 131.8	168.0500	(T3) 131.8	A	Tone 3	
A/G CMD	P2.14	A/G CMD	169.1500	0.0	169.1500	0.0	A		
CALCORD	15	TACTICAL	156.0750	(T6) 156.7	156.0750	(T6) 156.7	A		
GUARD 6	16	AIRGUARD	168.6250	0.0	168.6250	(T1) 110.9	A		
<b>9. Prepared by: Name:</b>					RESL				
					Signature: _____				
<b>ICS 204</b>		Date/Time: 10/17/2022 2200				Personnel Count: 22			

NIMS IAP

CONTROLLED UNCLASSIFIED INFORMATION//BASIC

# ASSIGNMENT LIST (ICS 204 WF)

CONTROLLED UNCLASSIFIED  
INFORMATION//BASIC

<b>1. Incident Name:</b>		<b>2. Operational Period:</b>				<b>3. Branch</b>		<b>Division</b>	
<b>MOSQUITO FIRE</b>		Date From: 10/18/22	Date To: 10/19/22			<b>HAZARD TREE</b>		<b>Mosquito Ridge East Group</b>	
		Time From: 0700	Time To: 0700						
<b>4. Operations Personnel:</b>									
Operations Section Chief: <b>Michael Page, JT Sohr(t)</b>				Night Ops:					
Branch Director: <b>Mike Koontz, Robert Bertolina</b>				Branch Safety: <b>Manuel DaFonte</b>					
Division/Group Supervisor: <b>Phillip Oosahwe, Gregory Lowdermilk(t)</b>				Air Attack:					
<b>5. Resources Assigned:</b>									
Resource Identifier	ALS	LWD	Leader	Personnel	Request #	Hours	Reporting Location		
<b>SOFR(T) MARTINEZ</b>		10/22	<b>ABELARDO MARTINEZ</b>	1	<b>O-1361</b>	<b>0700-1900</b>	<b>MILL STAGING</b>		
<b>MED MODULE 1</b>	X	N/A	<b>IAN NELSON</b>	2	<b>E-833</b>	<b>0700-1900</b>	<b>MILL STAGING</b>		
<b>EMPF(T) DAVID</b>	X	10/26	<b>JOSHUA DAVID</b>	1	<b>O-1254</b>	<b>0700-1900</b>	<b>MILL STAGING</b>		
<b>EMPF HOESE</b>	X	10/21	<b>MICHAEL HOESE</b>	1	<b>O-1255</b>	<b>0700-1900</b>	<b>MILL STAGING</b>		
<b>EMPF TALMADGE</b>	X	10/23	<b>MICHAEL TALMADGE</b>	1	<b>O-1256</b>	<b>0700-1900</b>	<b>MILL STAGING</b>		
<b>EMTF(T) STEELE</b>		10/19	<b>MATT STEELE</b>	1	<b>O-1116</b>	<b>0700-1900</b>	<b>MILL STAGING</b>		
<b>EMTF KLEMEK</b>		10/21	<b>ROBERT KLEMEK</b>	1	<b>O-1190</b>	<b>0700-1900</b>	<b>MILL STAGING</b>		
<b>EMPF(T) ORTIZ</b>	X	10/25	<b>CHRIS ORTIZ</b>	1	<b>O-1434</b>	<b>0700-1900</b>	<b>MILL STAGING</b>		
<b>*** MEDIC 1 *** (MEDIC ONE AMB)</b>	X	N/A	<b>RYAN NELSON</b>	2	<b>E-735</b>	<b>0700-1900</b>	<b>MILL STAGING</b>		
<b>REAF LARKIN</b>		10/22	<b>PATRICK LARKIN</b>	1	<b>O-1297</b>	<b>0700-1900</b>	<b>MILL STAGING</b>		
<b>ARCH BAIRD</b>		10/21	<b>MORGAN BAIRD</b>	1	<b>O-1328</b>	<b>0700-1900</b>	<b>MILL STAGING</b>		
<b>ENG 6 PVT PACIFIC E 897</b>					<b>E-897</b>				
<b>FAOM PVT O-1162</b>					<b>O-1162</b>				
<b>SENN PVT S-10722</b>					<b>S-10722</b>				
<b>6. Work Assignments:</b>									
<ul style="list-style-type: none"> <li>- Remove hazard trees along Mosquito Ridge Road from the 43 Road east to Oxbow Reservoir to increase safety for roadway users.</li> <li>- Continue machine felling and chipping of hazard trees along Mosquito Ridge Road to Ralston Road.</li> <li>- All work will comply with the Hazard Tree Abatement Plan.</li> </ul>									
<b>7. Special Instructions:</b>									
<ul style="list-style-type: none"> <li>- Meals and briefings will take place at Mill Staging. All Hazard Tree Group personnel will report to Mill Staging at the end of shift.</li> <li>- Close roads as needed for equipment to work. Utilize road guards and ensure good communication prior to entering traffic control areas</li> <li>- When cutting trees on private land, leave at tree length.</li> <li>- Personnel must check in at Placerville, then report to Mill Staging, 5830 Sunset Dr, Forest Hill CA.</li> </ul> <p>***NOT A FIRELINE QUALIFIED RESOURCE***</p>									
<b>8. Communications</b>									
Name	Ch	Function	Rx Freq	Rx Tone	Tx Freq	Tx Tone	Mode	Notes	
<b>NIFC COMMAND</b>	<b>*** UTILIZE THE DESIGNATED COMMAND CHANNEL FOR THE GEOGRAPHICAL DIVISION YOU ARE WORKING IN ***</b>								
<b>NIFC_T1</b>	P2.7	TACTICAL	168.0500	(T3) 131.8	168.0500	(T3) 131.8	A	Tone 3	
<b>A/G CMD</b>	P2.14	A/G CMD	169.1500	0.0	169.1500	0.0	A		
<b>CALCORD</b>	15	TACTICAL	156.0750	(T6) 156.7	156.0750	(T6) 156.7	A		
<b>GUARD 6</b>	16	AIRGUARD	168.6250	0.0	168.6250	(T1) 110.9	A		
<b>9. Prepared by: Name:</b>					<b>RESL</b>				
					Signature: _____				
<b>ICS 204</b>		Date/Time: 10/17/2022 2200				Personnel Count: 12			

# ASSIGNMENT LIST (ICS 204 WF)

CONTROLLED UNCLASSIFIED  
INFORMATION/BASIC

<b>1. Incident Name:</b>		<b>2. Operational Period:</b>				<b>3. Branch</b>		<b>Division</b>	
<b>MOSQUITO FIRE</b>		Date From: 10/18/22	Date To: 10/19/22			<b>HAZARD TREE</b>		<b>Georgetown</b>	
		Time From: 0700	Time To: 0700						
<b>4. Operations Personnel:</b>									
Operations Section Chief: <b>Michael Page, JT Sohr(t)</b>					Night Ops:				
Branch Director: <b>Mike Koontz, Robert Bertolina</b>					Branch Safety: <b>Manuel DaFonte</b>				
Division/Group Supervisor: <b>Cameron Todd</b>					Air Attack:				
<b>5. Resources Assigned:</b>									
Resource Identifier	ALS	LWD	Leader	Personnel	Request #	Hours	Reporting Location		
ENG3 PNF 323 892		10/24	JESSICA STEFFEN	5	E-892	0700-1900	STUMPY MEADOWS		
ENG6 PACIFIC 897		10/24	DEREK FINCH	3	E-897	0700-1900	STUMPY MEADOWS		
FMOD PVT UNDERDOG TIMBER		10/23	RICHARD BROWN	2	O-953	0700-1900	STUMPY MEADOWS		
FMOD PVT A & F ENTERPRISES		10/19	TIM JENKINS	2	O-1288	0700-1900	STUMPY MEADOWS		
FMOD PVT SHAULIS 1289		10/19	RANDY SHAULIS	2	O-1289	0700-1900	STUMPY MEADOWS		
FMOD PVT UNDERDOG TIMBER		10/26	MARK PLUMMER	2	O-1468	0700-1900	STUMPY MEADOWS		
FMOD PVT AIM TREE 1529		10/28	GEORGE HARRISON	2	O-1529	0700-1900	STUMPY MEADOWS		
SKD2 PVT LET-ER-BUCK 707		10/23	JARED SILVA	2	E-707	0700-1900	STUMPY MEADOWS		
SKD2 PVT CECIL LOGGING INC 7		10/22	JOE CAMPOS	2	E-708	0700-1900	STUMPY MEADOWS		
EXC2 PVT MURDOCK 918		10/27	MICHAEL MURDOCK	2	E-918	0700-1900	STUMPY MEADOWS		
EXC3 PVT TIMBERSMITH 826		10/21	STEELE JANTZ	1	E-826	0700-1900	STUMPY MEADOWS		
FEL1 PVT VOLCANO 659		10/20	LUKE GODON	2	E-659	0700-1900	STUMPY MEADOWS		
FEL1 MCKELLER 847		10/20	DOUG MCKELLER	2	E-847	0700-1900	STUMPY MEADOWS		
CHP1 PVT TIMBERSMITH 411		10/28	OLIVIA MCGINTY	3	E-411	0700-1900	STUMPY MEADOWS		
CHP1 PVT TIMBERSMITH 861		10/24	RICKY BERKLEY	1	E-861	0700-1900	STUMPY MEADOWS		
SENN PVT ARBORWORKS 864		10/22	CODY MARSHALL	1	E-864	0700-1900	STUMPY MEADOWS		
SENN PVT BAMFORD 866		10/20	ROD EHMAN	1	E-866	0700-1900	STUMPY MEADOWS		
LOGL PVT IDAHO WEST 857		10/19	BRANDEN REIBER	2	E-857	0700-1900	STUMPY MEADOWS		
<b>6. Work Assignments:</b>									
<ul style="list-style-type: none"> <li>- Initiate hazard tree felling work from DP320 along Forest Rd 12N67B to the private boundary.</li> <li>- Continue to work with the REAFs Georgetown PUB to avoid values at risk.</li> <li>- All work will comply with the approved Hazard Tree Abatement Plan.</li> </ul>									
<b>7. Special Instructions:</b>									
<ul style="list-style-type: none"> <li>- Close roads as needed for equipment to work. Utilize road guards and ensure good communication prior to entering traffic control areas.</li> <li>- Advise OPBD of the area where road will be closed</li> <li>- All Hazard Tree Group personnel will report to Placerville Camp at end of shift.</li> <li>- Utilize road guards and ensure good communication prior to entering traffic control areas.</li> <li>- When cutting trees on private land, leave at tree length.</li> <li>- Personnel must check in at Placerville Camp.</li> </ul>									
<b>8. Communications</b>									
Name	Ch	Function	Rx Freq	Rx Tone	Tx Freq	Tx Tone	Mode	Notes	
NIFC COMMAND	*** UTILIZE THE DESIGNATED COMMAND CHANNEL FOR THE GEOGRAPHICAL DIVISION YOU ARE WORKING IN ***								
TAC 53	12	TACTICAL	165.3625	(T3) 131.8	165.3625	(T3) 131.8	A	Tone 3	
A/G CMD	14	A/G CMD	169.1500	0.0	169.1500	0.0	A		
CALCORD	15	TACTICAL	156.0750	(T6) 156.7	156.0750	(T6) 156.7	A		
GUARD 6	16	AIRGUARD	168.6250	0.0	168.6250	(T1) 110.9	A		
<b>9. Prepared by: Name:</b>					RESL				
					Signature: _____				
<b>ICS 204</b>		Date/Time: 10/17/2022 2200				Personnel Count: 37			

# ASSIGNMENT LIST (ICS 204 WF)

CONTROLLED UNCLASSIFIED  
INFORMATION//BASIC

<b>1. Incident Name:</b>		<b>2. Operational Period:</b>				<b>3. Branch</b>		<b>Division</b>	
<b>MOSQUITO FIRE</b>		Date From: 10/18/22	Date To: 10/19/22			<b>HAZARD TREE</b>		<b>Georgetown</b>	
		Time From: 0700	Time To: 0700						
<b>4. Operations Personnel:</b>						Page 2 of 2			
Operations Section Chief: <b>Michael Page, JT Sohr(t)</b>			Night Ops:						
Branch Director: <b>Mike Koontz, Robert Bertolina</b>			Branch Safety:		Manuel DaFonte				
Division/Group Supervisor: <b>Cameron Todd</b>			Air Attack:						
<b>5. Resources Assigned:</b>									
Resource Identifier	ALS	LWD	Leader	Personnel	Request #	Hours	Reporting Location		
HARV PVT MILLER TIMBER 817		10/20	JOSIAH FOX	1	E-817	0700-1900	STUMPY MEADOWS		
HARV PVT MILLER 945		10/29	AUSTIN DUKE	1	E-945	0700-1900	STUMPY MEADOWS		
FRWD PVT IDAHO 926		10/27	DEAN AKRE	2	E-926	0700-1900	STUMPY MEADOWS		
TFLD ANGRES		10/23	JULIAN ANGRES	1	O-1347	0700-1900	STUMPY MEADOWS		
HEQB(T) WENIG 1354		10/23	ALMANZO WENIG	1	O-1354	0700-1900	STUMPY MEADOWS		
REAF TAYLOR		10/17/2	KYLE TAYLOR	1	O-923	0700-1900	STUMPY MEADOWS		
ARCH HUTCHESON		N/A	CHARLES HUTCHESON	1	O-199	0700-1900	STUMPY MEADOWS		
REAF YERGER		10/21	PATRIC YERGER	1	O-1377	0700-1900	STUMPY MEADOWS		
REAF SPEERING		10/19	ALLAN SPEERING	1	O-1336	0700-1900	STUMPY MEADOWS		
THSP HESPELT		10/30	ANDREAS HESPELT	1	O-1337	0700-1900	STUMPY MEADOWS		
READ INGRAM		10/23	JAMES INGRAM	1	O-1338	0700-1900	STUMPY MEADOWS		
WITZ PVT PAUL E-884 <del>U1Y</del>									
LOGG PVT BAMFORD E-879 E-879									
<b>6. Work Assignments:</b>									
<ul style="list-style-type: none"> <li>- Initiate hazard tree felling work from DP320 along Forest Rd 12N67B to the private boundary.</li> <li>- Continue to work with the REAFs Georgetown PUB to avoid values at risk.</li> <li>- All work will comply with the approved Hazard Tree Abatement Plan.</li> </ul>									
<b>7. Special Instructions:</b>									
<ul style="list-style-type: none"> <li>- Close roads as needed for equipment to work. Utilize road guards and ensure good communication prior to entering traffic control areas.</li> <li>- Advise OPBD of the area where road will be closed</li> <li>- All Hazard Tree Group personnel will report to Placerville Camp at end of shift.</li> <li>- Utilize road guards and ensure good communication prior to entering traffic control areas.</li> <li>- When cutting trees on private land, leave at tree length.</li> <li>- Personnel must check in at Placerville Camp.</li> </ul>									
<b>8. Communications</b>									
Name	Ch	Function	Rx Freq	Rx Tone	Tx Freq	Tx Tone	Mode	Notes	
NIFC COMMAND	*** UTILIZE THE DESIGNATED COMMAND CHANNEL FOR THE GEOGRAPHICAL DIVISION YOU ARE WORKING IN ***								
TAC 53	12	TACTICAL	165.3625	(T3) 131.8	165.3625	(T3) 131.8	A	Tone 3	
A/G CMD	14	A/G CMD	169.1500	0.0	169.1500	0.0	A		
CALCORD	15	TACTICAL	156.0750	(T6) 156.7	156.0750	(T6) 156.7	A		
GUARD 6	16	AIRGUARD	168.6250	0.0	168.6250	(T1) 110.9	A		
<b>9. Prepared by: Name:</b>					RESL				
					Signature: _____				
<b>ICS 204</b>		Date/Time: 10/17/2022 2200				Personnel Count: 12			

# ICS 205 - INCIDENT RADIO COMMUNICATIONS PLAN

<b>1. Incident Name:</b> MOSQUITO FIRE South (PAGE 1)		<b>2. Date/Time Prepared</b> Date: 10/17/2022 Time: 1930		<b>3. Operational Period:</b> Date From: 10/18/22 Time From: 0700		Date To: 10/19/22 Time To: 0700	
---	--	--	--	---	--	------------------------------------	--

4. Communications									
Ch#	Function	Name	Assigned To	Rx Freq	Rx Tone	Tx Freq	Tx Tone	Mode	Notes
1	COMMAND	NIFC C3	ALL DIVS	170.4250	(T3) 131.8	168.0750	(T3) 131.8	A	Bunker Hill Tone 3
2	COMMAND	NIFC C4	ALL DIVS	170.0000	(T3) 131.8	166.6750	(T3) 131.8	A	Forest Hill Tone 3
3	COMMAND	NIFC C10	UNASSIGNED	170.4125	(T3) 131.8	165.9625	(T3) 131.8	A	
4	COMMAND	NIFC C31	ALL DIVS	172.3500	(T3) 131.8	166.9375	(T3) 131.8	A	Overlook Tone 3
5	COMMAND	NIFC C78	ALL DIVS	171.1125	(T3) 131.8	163.8250	(T3) 131.8	A	Duncan Peak Tone 3
6	COMMAND	NIFC C79	ALL DIVS	173.0250	(T3) 131.8	164.0125	(T3) 131.8	A	Bald Mtn Tone 3
7	TACTICAL	TAC 35	DIV M/R	167.8125	(T3) 131.8	167.8125	(T3) 131.8	A	Tone 3
8	TACTICAL	VTAC 11	UNASSIGNED	151.1375	(T6) 156.7	151.1375	(T6) 156.7	A	Tone 6
9	TACTICAL	VTAC 12	DIV U/Y	154.4525	(T6) 156.7	154.4525	(T6) 156.7	A	Tone 6
10	TACTICAL	VTAC 13	ROADS	158.7375	(T6) 156.7	158.7375	(T6) 156.7	A	Tone 6
11	TACTICAL	VTAC 14	GRP 4	159.4725	(T6) 156.7	159.4725	(T6) 156.7	A	Tone 6
12	TACTICAL	TAC 53	GEORGETOWN HT	165.3625	(T3) 131.8	165.3625	(T3) 131.8	A	Tone 3
13	COMMAND	TNF NET	ALL DIVS	170.6000	0.0	164.9375	(T4) 136.5	A	Tone 4
14	A/G CMD	A/G CMD	ALL DIVS	169.1500	0.0	169.1500	0.0	A	
15	TACTICAL	CALCORD	MEDICAL	156.0750	(T6) 156.7	156.0750	(T6) 156.7	A	Tone 6
16	AIRGUARD	GUARD 6	ALL DIVS	168.6250	0.0	168.6250	(T1) 110.9	A	EMERGENCY ONLY
17									
18									
19									
20	AIRGUARD	GUARD 6	ALL DIVS	168.6250	0.0	168.6250	(T1) 110.9	A	EMERGENCY ONLY

**5. Special Instructions**  
 COMMS Phone Number: EMERGENCY: 510-507-5909  
 NON-EMERGENCY: 925-768-9602

**6. Prepared by (Communications Unit Leader):** Name: Chris Perry  
 Signature:   
 Date/Time: 10/17/22  
 NIMS IAP: 1930

# ICS 205 - INCIDENT RADIO COMMUNICATIONS PLAN

<b>1. Incident Name:</b> MOSQUITO FIRE North (PAGE 2)	<b>2. Date/Time Prepared</b> Date: 10/17/2022 Time: 1930	<b>3. Operational Period:</b> Date From: 10/18/22 Time From: 0700 Date To: 10/19/22 Time To: 0700
---	--	---

4. Communications		Name	Assigned To	Rx Freq	Rx Tone	Tx Freq	Tx Tone	Mode	Notes
Ch#	Function								
1	COMMAND	NIFC C3	ALL DIVS	170.4250	(T3) 131.8	168.0750	(T3) 131.8	A	Bunker Hill Tone 3
2	COMMAND	NIFC C4	ALL DIVS	170.0000	(T3) 131.8	166.6750	(T3) 131.8	A	Forest Hill Tone 3
3	COMMAND	NIFC C10	UNASSIGNED	170.4125	(T3) 131.8	165.9625	(T3) 131.8	A	
4	COMMAND	NIFC C31	ALL DIVS	172.3500	(T3) 131.8	166.9375	(T3) 131.8	A	Overlook Tone 3
5	COMMAND	NIFC C78	ALL DIVS	171.1125	(T3) 131.8	163.8250	(T3) 131.8	A	Duncan Peak Tone 3
6	COMMAND	NIFC C79	ALL DIVS	173.0250	(T3) 131.8	164.0125	(T3) 131.8	A	Bald Mtn Tone 3
7	TACTICAL	NIFC_T1	MREG / STAGING	168.0500	(T3) 131.8	168.0500	(T3) 131.8	A	Tone 3
8	TACTICAL	NIFC_T3	DIV C,H,J,K	168.6000	(T3) 131.8	168.6000	(T3) 131.8	A	Tone 3
9	TACTICAL	NIFC T5	FOREST HILL HT	166.7250	(T3) 131.8	166.7250	(T3) 131.8	A	Tone 3
10	TACTICAL	NIFC T6	MRWG	166.7750	(T3) 131.8	166.7750	(T3) 131.8	A	Tone 3
11	TACTICAL	NIFC T7	NSRG	168.2500	(T3) 131.8	168.2500	(T3) 131.8	A	Tone 3
12	TACTICAL	R5 T6	UNASSIGNED	168.2375	(T3) 131.8	168.2375	(T3) 131.8	A	Tone 3
13	COMMAND	TNF NET	ALL DIVS	170.6000	0.0	164.9375	(T4) 136.5	A	USFS Tahoe NF Tone 4
14	A/G CMD	A/G CMD	ALL DIVS	169.1500	0.0	169.1500	0.0	A	
15	TACTICAL	CALCORD	MEDICAL	156.0750	(T6) 156.7	156.0750	(T6) 156.7	A	Tone 6
16	AIRGUARD	GUARD 6	ALL DIVS	168.6250	0.0	168.6250	(T1) 110.9	A	EMERGENCY ONLY
17									
18									
19									
20	AIRGUARD	GUARD 6	ALL DIVS	168.6250	0.0	168.6250	(T1) 110.9	A	EMERGENCY ONLY

**5. Special Instructions**  
 COMMS Phone Number: EMERGENCY: 510-507-5909  
 NON-EMERGENCY: 925-768-9602

<b>6. Prepared by (Communications Unit Leader):</b> Name: Chris Perry	Signature:
ICS 205 - CONTROLLED UNCLASSIFIED INFORMATION/BASIC	Date/Time: 10/17/22 1930

<b>AIR OPERATIONS SUMMARY 220</b>		Prepared By: JoAnn Overacker		Prepared: 10/17/2022		Prepared Time: 18:00	
1. Mosquito CA-TNF-001371		2. OPERATIONAL PERIOD 10/18/2022		START TIME: 07:00		END TIME: 19:00	
				SUNRISE: 07:15		SUNSET: 18:21	

**3. REMARKS (Safety Notes, Hazards, Air Operations Special Equipment, etc.).**

Scheduled Recon Flights:

09:00 Recon flight for Team 10 Ops out of Auburn.  
 15:30 Recon - Placerville Water District in private helicopter N633SC.

**4. MEDICAL AIRCRAFT:**

H-407 Hoist/BLS/NVG  
 Grass Valley Airport  
 \*Ordered through Mosquito Communications. Available 24/7

**5. Will change at 0600**

TFR: # 2/1826  
 Polygon  
 Altitude: 8,500 MSL  
 TFR Victor Frequency:  
 126.6750

PERSONNEL	NAME	PHONE #	7. FREQUENCIES	AM	FM	8. FIXED-WING Avail/ Type/ Make-Model/ N#/ Base
AOBD	JoAnn Overacker	209-559-1617	A/A Rotor Wing	121.9250		AIRTANKERS, SEATS, AIR ATTACK
ASGS(t)	Roger Caballero	530-277-6804	A/G Command		169.1500	ATGS - AT-17 N700PQ - GRASS VALLEY
ASGS(t)	Gerry Granados	619-772-7250	Deck		163.1000	HLCO - 7KT at Placerville Airport
ATGS	Bryan Rosenow	530-412-3632	CALCORD		156.0750 (TONE 6: 156.7)	
HLCO	Matt Lynde	530-941-4600	Air-Guard		168.6250 (110.9 TX)	
HEBM	Kelly Harper	408-981-8811				

**9. HELICOPTERS**

FAA N#	TYPE	MAKE/ MODEL	BASE	START	AVAIL	REMARKS	FAA N#	TYPE	MAKE/ MODEL	BASE	START	AVAIL	REMARKS
H-514	2	Bell 212	White Cloud	0800	0830	Longline							
H-516	2	Bell 212	Pacific	0800	0830	Longline							
14HX	3	Bell 407	Placerville	0800	0830	Recon							
7KT	3	Bell 407	Placerville	0800	0830	HLCO							

*JoAnn Overacker, AOBD*



## **COST APPORTIONMENT**

All Division and Group Supervisors need to contact Cost Apportionment for post operation debriefing, to validate resources and work location after each shift.

Please contact the Cost Apportionment team members per the following:

### **DIVISION AND GROUP SUPERVISORS ON BRANCHES:**

**3/5 and 10, Call: 510-951-1488**

**15 and 20/25, Call: 510-951-1473**

## **CAL FIRE FINANCE**

Forward your final documents (invoices/shift tickets) along with demob time, company name and request number(s) to the email attached to the

QR code below

Please include name, phone number and email address of person responsible for signing pay documents.

The Time Unit will contact you with any questions or corrections.



## TRAINING SPECIALIST MESSAGE

An Incident Trainee Web Page is now available for both trainees and trainers. Please visit and bookmark the page to manage your assignment throughout the incident.

Access the Incident Training Page by scanning the QR Code on the IAP Cover Page and select the "Training Link."

Trainees and Trainers: Please take a moment to check the Message Board on the Incident Trainee website for any important information / updates regarding training assignments on this incident.

Trainees demobing from Placerville Camp, call either TNSP (Listed Below) to initiate the finalization your Incident Training Documentation.

Don't Delay – Register Today!

Brad Smith, TNSP 209.770.4809 [bradley\\_smith@firenet.gov](mailto:bradley_smith@firenet.gov)  
Bill Fullerton, TNSP(t) 209.768.8786 [billfullerton@sbcglobal.net](mailto:billfullerton@sbcglobal.net)



### Local Government Resources on CFAA

If you are demobing and there is no OES AREP there:

- Have the FSC or IC review and sign your 42s
  - You give the incident the pink copy
  - You keep the gold copy
- You mail the white and green (if it has a green) to OES Headquarters per the instructions on the 42

### OES JOB AIDS, FORMS, F-42 SAMPLES AND CFAA AGREEMENT



Your OES Fire & Rescue Assistant Chief  
Kit Bailey  
530-307-1307

# DEMOB LIST

RESOURCE #	ITEM	NAME	TIME
<u>CREW</u>			
C-144	CRWC	LOS PADRES 5	0730
C-145	CRWC	SOLANO 5	0730
<u>EQUIPMENT</u>			
E-819	WTT2	CENTRAL VALLEY FIRE	0740
E-314	MBM1	JANC CONSTRUCTION	0740
E-806	WTT2	NORTHWEST FPD 22	0740
E-666	SKD2	MCKELLAR TREE SERVICE	0750
E-664	SKD2	RIDGE LOGGING	0750
E-660	FEL1	MILLER TIMBER	0800
E-808	WTT2	NORWOOD FPD	0800
E-931	EXC2	MILLER TRUCKING	0810
E-301	SKD1	LOUIS MOOSIOS	0810
E-465	MBM2	NORTHSTATE HEAVY	0820
E-466	MBM1	NORTHSTATE HEAVY	0820
E-669	EXC3	A&F ENTERPRISES	0830
E-760	SKD1	MCKELLAR TREE	0830
<u>OVERHEAD</u>			
O-1242	IMET	OTTENWELLER, STEVEN	0840
O-923	REAF	TAYLOR, KYLE	0840
O-359	REAF	BROKENSIRE, CHELSIE	0850
O-990	ARCH	LYONS, KEELEY	0850
O-350	FMOD	TNF-FALLER MOD-11	0900
O-1269	HEQB	HAGGETT, MIKEL	0900
O-1267	HEQB	STEVENS, ADAM	0910
O-1277	DIVS	ACHTER, ANDY	0910
O-1225.27	INCM	PUGLIESE, MICHAEL	0920
O-1241	GSUL	MOCK, JOE	0920
O-1227	SEC1	NEGRETTE, JAMES	0930
O-1228	SEC1	HOLZMAN, JUSTIN	0930
O-1070	COMT	JANES, KEVIN	0940
O-1249	REAF	ANDREWS, MATTHEW	0940
O-1462	EMTF	COPPO, JOSEPH	0950
O-1031	SOF2	PELTON, DANA	0950

# COVID Information

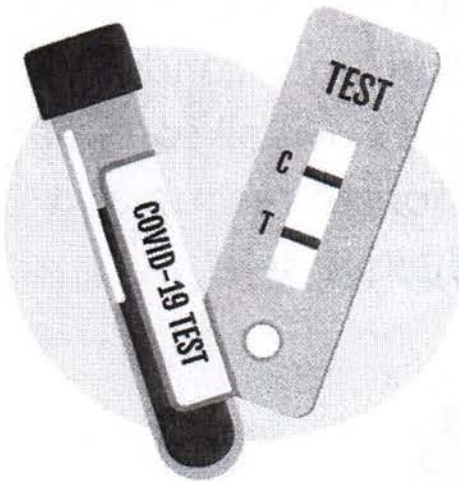
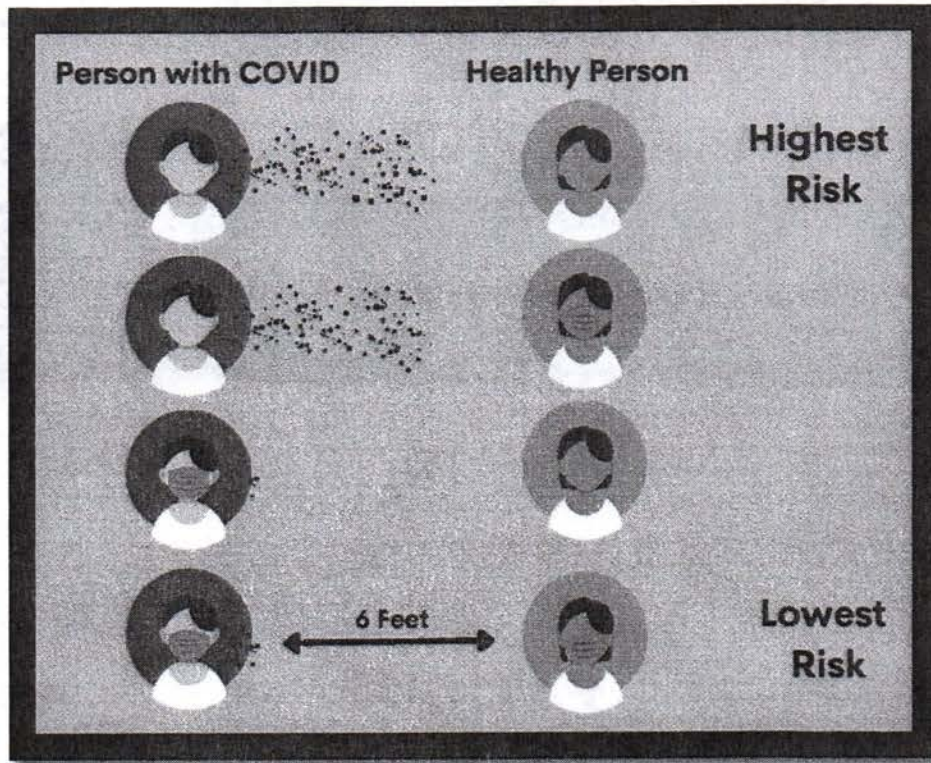

- Frontline Trailers (Placerville) – Symptoms & Exposures
- Take-home peace of mind rapid tests at Placerville & Auburn Bases with COVID Advisors.

## COVID Advisor Contact Information

Joe Beck

(Auburn)

405-435-1267



# Human Resource Message

HRSP Jon Tipton, Cell 971-347-7314 or [jonathan.tipton@usda.gov](mailto:jonathan.tipton@usda.gov)  
10/18 Physical Office to Placerville Fair Grounds

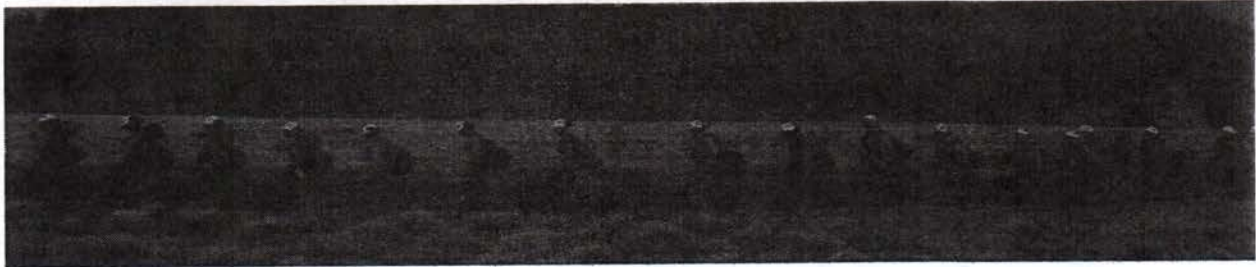

October 18, 2022

## Thought for the Day **FATIGUE**

Fatigue affects your physical and emotional state! It has a negative impact on your concentration, your conduct, and interpersonal interactions. This can have all sorts of consequences so please make the effort to rest up and get back to your normal productive self!



**10/18 Is my first operational period here on the Mosquito Fire. I'm looking forward to meeting you and working together!**

### Mosquito IAP Suppression Repair Quick Guide

Specification	Stage 1 (All Lands)	Stage 2 (Federal Lands)
2.1.1 - Pulling Back Soil, Duff, & Vegetation	Pg 4: Restore natural contours with water flowing away from constructed line. Redistribute topsoil across line. Knock down berms & spread across constructed line. Leave a roughened surface.	Pg 4: Spread slash & vegetation across line.  Consult with DIVS before placement. <i>See Repair plan for add'l specs.</i>
2.1.2 - Waterbar Installation	Pg. 4-6	Same
2.1.3 - Line in Watercourses	Pg. 6	Same
2.1.4 - Block Entrance/Exit of Fireline	Pg. 6	Same
2.1.5 - Burned Over Fireline	Pg. 7: Construct waterbars following the spacing intervals in 2.1.1, utilize an excavator or ripper to de-compact the fireline.	Pg. 7: Construct waterbars following the spacing intervals in 2.1.1, utilize an excavator or ripper to de-compact the fireline. <i>See repair plan for add'l specs.</i>
2.1.6 - Chunking	Not applicable	Addendum: Roughen surface of control lines by creating divots across entire dozerline. Divots should be offset vertically by width of divot with spoils placed on the downhill side. Divots should be 6-18" in depth (deeper for steeper slopes).
3.0 - Concentrations of Slash & Roadside Brushing	Pg. 7: Chip and spread to depth <6"; lop and scatter as directed	Pg. 7: Chip and spread to depth <6"; do not pile chips; lop and scatter as directed
4.0 - Fuels Breaks	Not applicable	Pg. 7
5.0 - Helispots, Safety Zone, Spike Camp, & Staging Areas	Pg. 7: If soil is compacted, use a dozer ripper or excavator bucket to rip.	Pg. 7: If soil is compacted, use a dozer ripper or excavator bucket to rip Use slash for soil cover. Knock down berms & spread topsoil. Barrier to prevent vehicle access.
6.0 - Water Drafting Sites	Pg. 8 Restore to pre-fire condition. <i>See Repair Plan for add'l specs.</i>	Pg. 8: Use slash or cut additional material to have at least 75% coverage over bare soil. Consult REAF prior to repair.
7.0 - Cultural Resources	Pg. 7: Consult CALFIRE archaeologist before repair.	Pg. 8: Sensitive areas flagged in black & yellow. Consult ARCH before repair.
8.0 - Trail Repair	Not applicable	Addendum: Consult REAF before repair
9.0 - Fences, Gates, Range Improvements	Pg. 8: Repair or replace fence after repair work on dozer lines	Same
10.0 - Noxious Weeds	Pg. 8: Areas flagged with noxious weed/invasive flagging. Consult REAF before repair.	Same
11.0 - Revegetation Needs	Not applicable	Pg. 9: Consult REAF before repair
12.0 - Hazmat	Pg. 8	Same
13.0 - Roads	Pg. 8	Same
16.0 Natural Resource Sensitive Areas	Not applicable	Pg. 10: Sensitive areas flagged in black & yellow. Consult REAF before repair.
17.0 - Special Interest Areas	Not applicable	Pg. 10: Consult REAF before repair
18.0 - Site-specific repair needs	Not applicable	Addendum: Consult REAF before repair

\*\*See repair plan for full specifications (revised 10/8)\*\*

# REQUEST ACCESS TO ARCGIS FIELD MAPS

## for interactive mobile maps and field data collection

### STEP 1

Request a NIFC ArcGIS Account if you do not already have one



NIFC Account Request Form  
<https://bit.ly/3OLBG1W>

### STEP 2

Request access to collect and/or view incident data

Email [Dawn\\_Hutchinson@firenet.gov](mailto:Dawn_Hutchinson@firenet.gov)  
Subject: Request Mosquito Access Include your name, position, and NIFC login in your email.

### STEP 3

Download ArcGIS Field Maps app



- Search “ArcGIS Field Maps” in the App Store for iPhone & on Google Play for Androids Sign into your NIFC ArcGIS account through the app once installed

For More Instructions on how to use Field Maps, scan code below:



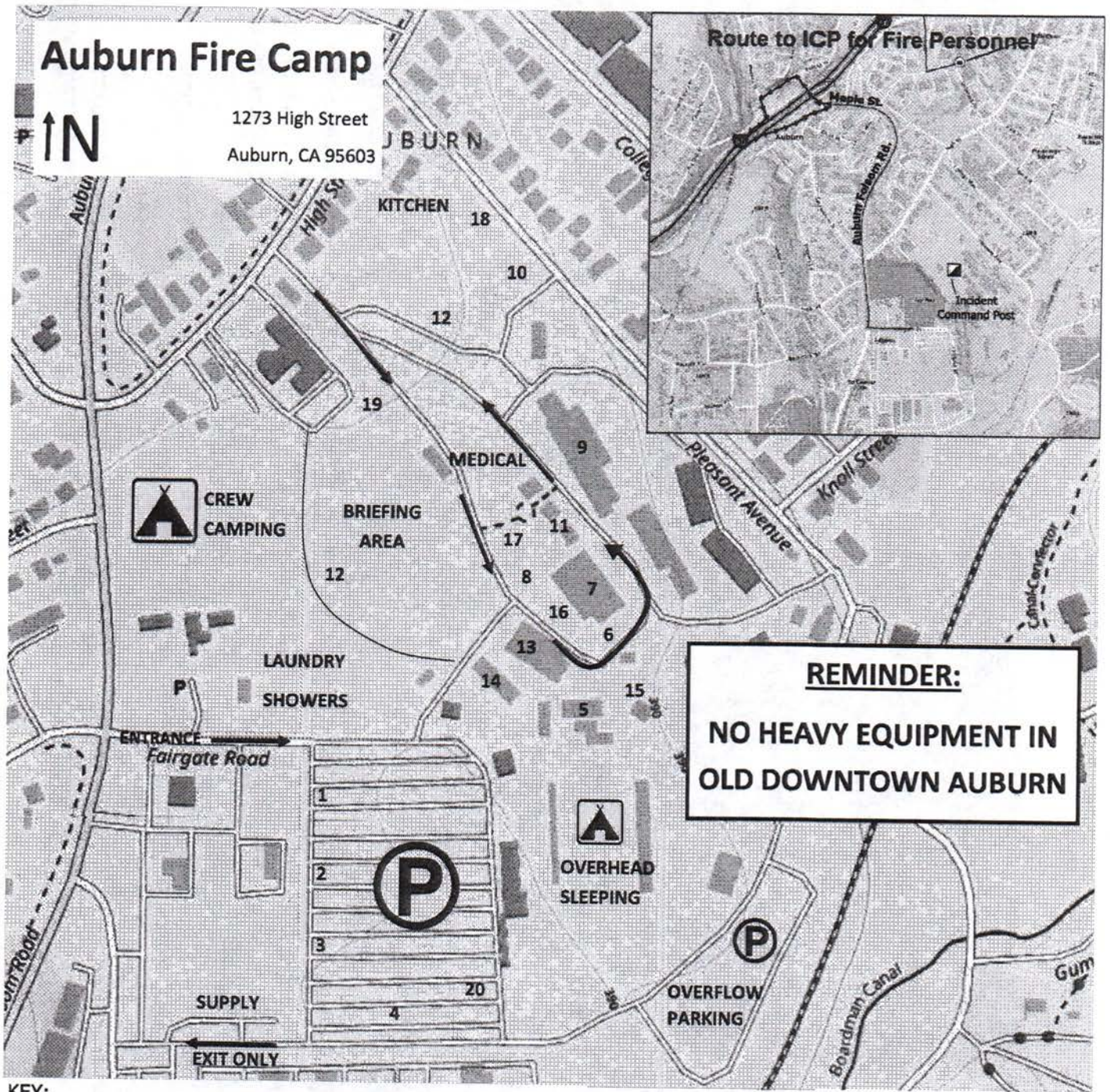

**KEY:**

- |  |                               |                        |
|--|-------------------------------|------------------------|
| 1. Ground Support  | 9. Finance / Cost             | 18. COVID, HR          |
| 2. Fuel  | 10. Food Unit                 | 19. Suppression Repair |
| 3. Saw Shop  | 11. Logistics / MEDL          | 20. Recycling          |
| 4. Lunch / Hydration   | 12. IC                        |                        |
| 5. Liaison / Agency Administrators                           | 13. PIO                       |                        |
| 6. GIS   | 14. Facilities, Ordering, CCC |                        |
| 7. Check In, Demob, Plans, Situation, Resources, Ops, Safety | 15. Clerical Trailer          |                        |
| 8. Cloning, Radio Check Out, Communications, COML            | 16. READs                     |                        |
|  | 17. Law Enforcement           |                        |



# Placerville Camp

100 Placerville Drive  
Placerville, CA

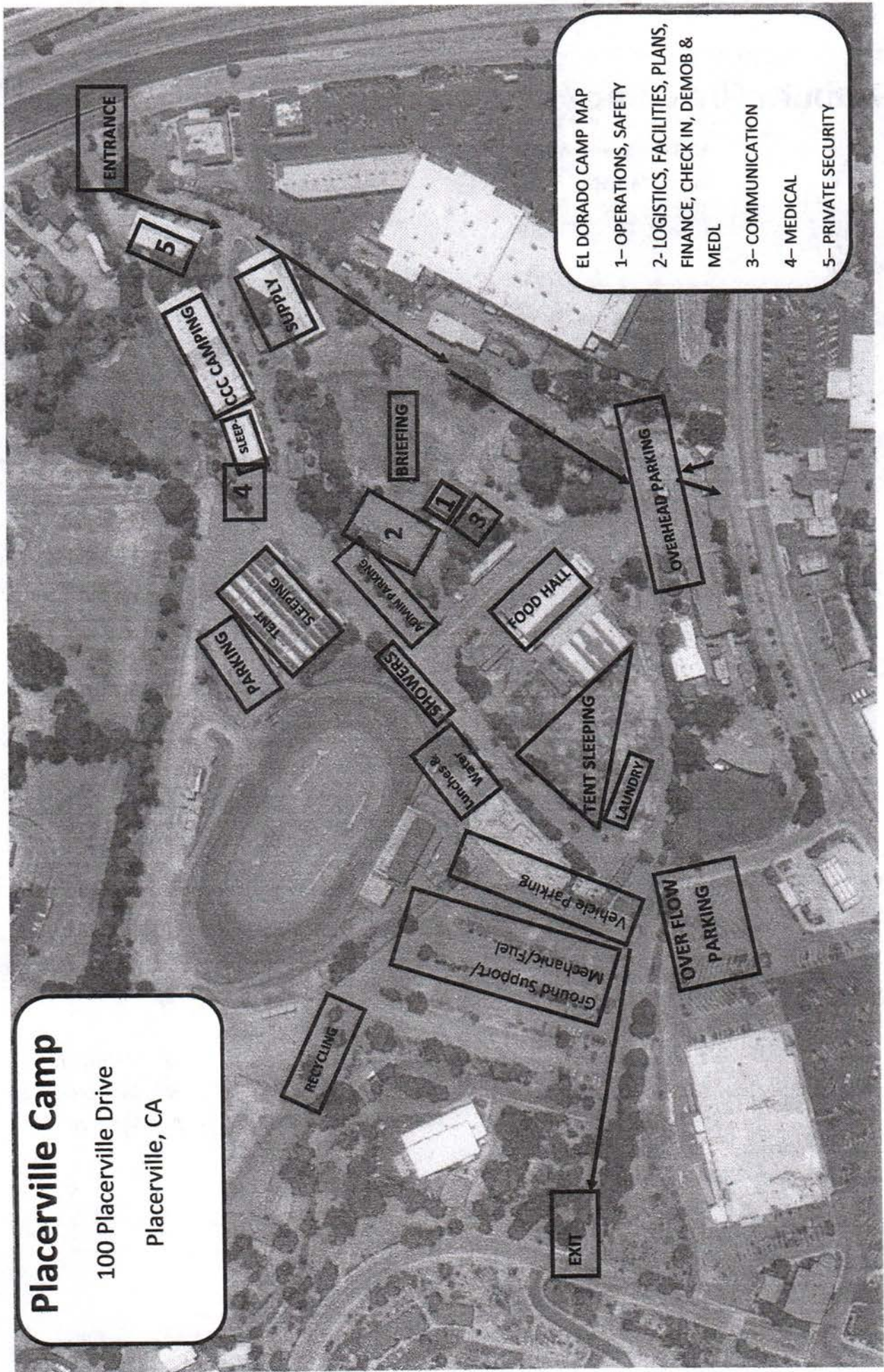

- EL DORADO CAMP MAP
- 1- OPERATIONS, SAFETY
  - 2- LOGISTICS, FACILITIES, PLANS, FINANCE, CHECK IN, DEMOB & MEDL
  - 3- COMMUNICATION
  - 4- MEDICAL
  - 5- PRIVATE SECURITY





## MEDICAL PLAN (ICS 206 WF) CIIMT 12

1. Incident Name				2. Operational Period			
<b>MOSQUITO FIRE</b>				Date/Time: <b>10/18/2022 – 0700-0700</b>			
3. EMS / Ambulance Services/Aid Stations							
Name	Location	Frequency/Phone	Advanced Life Support (ALS)				
			Yes	No			
FRONTLINE MMSU	SUGAR PINE CAMP 24-HR	Mosquito Communications	X				
FRONTLINE MMSU	PLACERVILLE FOB 24-HR	Mosquito Communications	X				
MOUNTAIN MEDICS MTC	(DAY) DP155 (CHICKEN HAWK STAGING) (NIGHT) SUGARPINE CAMP	Mosquito Communications	X				
INCIDENT DEDICATED AMBULANCES	(DAY) ALL DIVISIONS (NIGHT) ALL CAMPS	Mosquito Communications	X				
4. Air Rescue / Air Ambulance Services							
Name	Phone	Type of Aircraft & Capability					
KERN COUNTY H407	MOSQUITO COMMUNICATIONS	UH1H, 24/7 – HOIST / (DAY/NIGHT)					
CHP H20 or H22	MOSQUITO COMMUNICATIONS	ECB3, ALS, 24/7 – HOIST (DAY)					
CALSTAR 3	MOSQUITO COMMUNICATIONS	AIR AMBULANCE ALS, 24/7 – NO HOIST					
5. Hospitals (all times estimated from incident location)							
Name & Level	GPS Coordinates	Travel Time		Phone	Helipad		Address
		Air	Gnd		Yes	No	
U.C. DAVIS MEDICAL CENTER (BURNS/TRAUMA-Level 1)	Lat: N. 38° 33.29' Long: W. 121° 27.32'	35 MIN	2 HRS	ER Direct Line: 916-734-2011	X		2315 Stockton Blvd Sacramento, CA 95817
SUTTER- ROSEVILLE MEDICAL CENTER (STEMI / CVA / Level 2)	Lat: N. 38° 46.00' Long: W. 121° 14.89.'	15 MIN	50 MIN	ER Direct Line: 916-781-1800	X		1 Medical Plaza Roseville, CA 95667
MARSHALL HOSPITAL (TRAUMA-Level 3)	Lat: N. 38° 44.57' Lat: W. 121° 46.92'	20 MIN	1.5 HRS	ER Direct Line: 530-622-1441	X		1100 Marshall Way Placerville, CA
SUTTER-AUBURN FAITH MEDICAL CENTER (Level 4)	Lat: NONE Long: NONE	N/A	30 MIN	ER Direct Line: 530-888-4562		X	11815 Education St. Auburn, CA 95603
6. Division / Crew Emergency Pre-Plan <span style="float: right;"><i>Update and discuss with assigned resources daily.</i></span>							
Fireline EMT / Medic's Division / Branch Location							
Air Hoist site location site: Lat: / Long: / Elevation:							
Helispot: Lat: / Long: / Elevation:							
7. Prepared By (Medical Unit Leader)		8. Date/Time		9. Reviewed By (Safety Officer)		10. Date/Time	
MEDL Gena Fowlkes 909-762-9032		10/17/2022 1200		SOF2 PAUL TOMPKINS 619-889-7533		10/17/2022 1200	
<i>Gena Fowlkes</i>				<i>Paul Tompkins</i>			

# MEDICAL PLAN (ICS 206 WF) CIIMT 12

## Medical Incident Report

**FOR A NON-EMERGENCY INCIDENT, WORK THROUGH CHAIN OF COMMAND TO REPORT AND TRANSPORT INJURED PERSONNEL AS NECESSARY.**

**FOR A MEDICAL EMERGENCY: IDENTIFY ON SCENE INCIDENT COMMANDER BY NAME AND POSITION AND ANNOUNCE "MEDICAL EMERGENCY" TO INITIATE RESPONSE FROM IMT COMMUNICATIONS/DISPATCH.**

**Use the following items to communicate situation to communications/dispatch.**

**1. CONTACT COMMUNICATIONS / DISPATCH (Verify correct frequency prior to starting report)**

*Ex: "Communications, Div. Alpha. Stand-by for Emergency Traffic."*

**2. INCIDENT STATUS: Provide incident summary (including number of patients) and command structure.**

*Ex: "Communications, I have a Red priority patient, unconscious, struck by a falling tree. Requesting air ambulance to Forest Road 1 at (Lat./Long.) This will be the Trout Meadow Medical, IC is TFLD Jones. EMT Smith is providing medical care."*

Severity of Emergency / Transport Priority	<input type="checkbox"/> <b>RED / PRIORITY 1 Life or limb threatening injury or illness. Evacuation need is IMMEDIATE</b> <i>Ex: Unconscious, difficulty breathing, bleeding severely, 2° - 3° burns more than 4 palm sizes, heat stroke, disoriented.</i> <input type="checkbox"/> <b>YELLOW / PRIORITY 2 Serious Injury or illness. Evacuation may be DELAYED if necessary.</b> <i>Ex: Significant trauma, unable to walk, 2° - 3° burns not more than 1-3 palm sizes.</i> <input type="checkbox"/> <b>GREEN / PRIORITY 3 Minor Injury or illness. Non-Emergency transport</b> <i>Ex: Sprains, strains, minor heat-related illness.</i>	
Nature of Injury or Illness & Mechanism of Injury	<i>Brief Summary of Injury or Illness (Ex: Unconscious, Struck by Falling Tree)</i>	
Transport Request	<i>Air Ambulance / Short Haul/Hoist Ground Ambulance / Other</i>	
Patient Location	<i>Descriptive Location &amp; Lat. / Long. (WGS84)</i>	
Incident Name	<i>Geographic Name + "Medical" (Ex: Trout Meadow Medical)</i>	
On-Scene Incident Commander	<i>Name of on-scene IC of Incident within an Incident (Ex: TFLD Jones)</i>	
Patient Care	<i>Name of Care Provider (Ex: EMT Smith)</i>	

**3. INITIAL PATIENT ASSESSMENT: Complete this section for each patient as applicable (start with the most severe patient)**

Patient Assessment: See IRPG PAGE 106

Treatment:

**4. TRANSPORT PLAN:**

Evacuation Location (if different): (Descriptive Location (drop point, intersection, etc.) or Lat. / Long.) Patient's ETA to Evacuation Location:

Helispot / Extraction Site Size and Hazards:

**5. ADDITIONAL RESOURCES / EQUIPMENT NEEDS:**

*Example: Paramedic/EMT, Crews, Immobilization Devices, AED, Oxygen, Trauma Bag, IV/Fluid(s), Splints, Rope rescue, Wheeled litter, HAZMAT, Extrication :*

**6. COMMUNICATIONS: Identify State Air/Ground EMS Frequencies and Hospital Contacts as applicable**

Function	Channel Name/Number	Receive (RX)	Tone/NAC *	Transmit (TX)	Tone/NAC *
COMMAND					
AIR-TO-GRND					
TACTICAL					

**7. CONTINGENCY: Considerations: If primary options fail, what actions can be implemented in conjunction with primary evacuation method? Be thinking ahead.**

**8. ADDITIONAL INFORMATION: Updates/Changes, etc.**

**REMEMBER: Confirm ETA's of resources ordered. Act according to your level of training. Be Alert. Keep Calm. Think Clearly. Act Decisively.**