

Tuesday

# MOSQUITO FIRE

CA-TNF-001371 P5P1W8 (0517)

## INCIDENT ACTION PLAN

Operational Period  
10/04/2022 to 10/05/2022  
DAY SHIFT: 0700-2100  
NIGHT SHIFT: 1900-0900

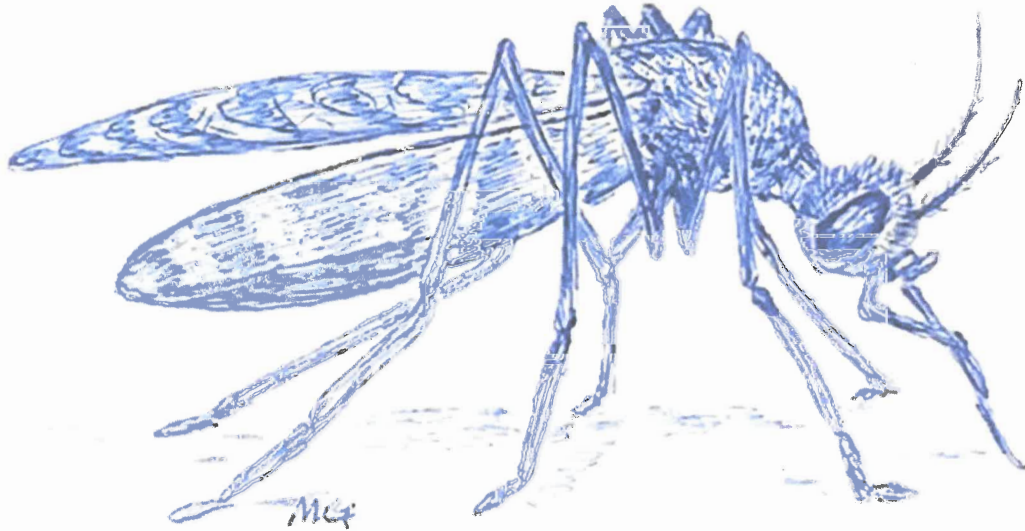

FIRE INFORMATION: 530-264-8309  
2022.Mosquito@firenet.gov

Remote access links



Thank you Firefighters!

Georgetown Elementary School video



Tuesday

<b>INCIDENT OBJECTIVES</b>	<b>1. INCIDENT NAME</b> Mosquito Fire	<b>2. DATE</b> 10/03/22	<b>3. TIME</b> 2200
----------------------------	--	----------------------------	------------------------

**4. OPERATIONAL PERIOD (DATE/TIME)**  
10/04-05/2022, 0700-0700

**5. GENERAL CONTROL OBJECTIVES**

**Strategic Framework**

Implement a full suppression strategy on the Mosquito Fire. Values at risk include human safety, private timberlands, communities, critical infrastructure and associated improvements. Apply tactics that offer the highest probability of firefighter safety and success.

**Leaders Intent**

Provide the highest level of customer service to all involved with or impacted by the Mosquito Fire. Ensure transparent timely and accurate communication at all levels of the incident and strengthen relationships with stakeholders and cooperators. All incident assigned personnel should be prepared to take appropriate actions regarding:

- Personnel safety and the safety of others, including driving slowly and defensively.
- Manage fatigue by taking breaks and maintaining work/rest cycles.
- Minimize risk and limit exposure to infectious disease by implementing Center of Disease Control, California Department of Public Health, and agency guidelines.
- Professional behavior, conduct, and timely/effective communications.

**Management Objectives**

- Provide for firefighter and public safety through hazard recognition and application of the risk management process.
- Coordinate suppression activities, suppression repair, and hazard tree abatement with assigned incident resource advisors to minimize impacts on natural and cultural resources.
- Provide initial attack assistance to both the Eldorado and Tahoe National Forest.

**Control Objectives**

**Keep the Mosquito Fire:**

- Within the current perimeter.

**9. Attachments**  if attached

<input checked="" type="checkbox"/> Organization List (ICS 203)	<input checked="" type="checkbox"/> Medical Plan (ICS 206)	<input checked="" type="checkbox"/> Finance	<input checked="" type="checkbox"/> Unit Log 214
<input checked="" type="checkbox"/> Weather Forecast	<input checked="" type="checkbox"/> Air Ops 220	<input checked="" type="checkbox"/> Training Message	<input type="checkbox"/> _____
<input checked="" type="checkbox"/> Fire Behavior Forecast	<input type="checkbox"/> Ops Expectations/ DIVS worksheet	<input type="checkbox"/> Supply Message/ 101	<input type="checkbox"/> _____
<input checked="" type="checkbox"/> Safety Message	<input checked="" type="checkbox"/> Assignment List (ICS 204)	<input checked="" type="checkbox"/> Dmob Plan	<input type="checkbox"/> _____
<input checked="" type="checkbox"/> Communications Plan (ICS 205)	<input type="checkbox"/> Archaeologist message	<input checked="" type="checkbox"/> Traffic Plan	<input type="checkbox"/> _____

<b>10. PREPARED BY (PLANNING SECTION CHIEF)</b>  PSCI	<b>11. APPROVED BY (INCIDENT COMMANDER)</b> 
--	---

## ORGANIZATION ASSIGNMENT LIST (ICS 203)

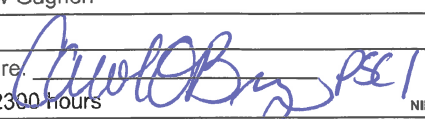
<b>1. Incident Name:</b> MOSQUITO FIRE		<b>2. Operational Period: Date From:</b> 10/4/2022 Time From: 0700		<b>Date To:</b> 10/5/2022 <b>Time To:</b> 0700	
<b>3. Incident Commander(s) and Command Staff:</b>			<b>7. Operation Section:</b>		
IC/UC's	Nickie Johnny	Operations	Matt Conklin, Josh Eichamer(t)		
Deputy	Curtis Coots / John Goss(t)	Planning Ops	Pat Russell, Joaquin Marquez(t)		
Safety Officer	R. Bertsch/A. Echeverria(t)/ R. Bertram(t)	Deputy Ops			
Information Officer	M. Theune / M. Lindbery / S Bishop(t)	Night Ops			
Liaison Officer	K. Klar	<b>Branch</b>	<b>X</b>	<b>Robert Bertolina, Jake Botts(t)</b>	
		Division/Group	C/H	Erik Borlaug, Vern Gruwell(t)	
<b>4. Agency/Organization Representatives:</b>			Division/Group	J/K	Shawn Woodbury, Daniel Patterson(t)
Agency/Organization	Name	Division/Group	MILL (staging)	Steve Abrams(t)	
USFS AA	Rachel Smith	Division/Group	Foresthill Hazard Tree Group	Dave Ramirez, Chris Schilling(t)	
CALFIRE NEU	Mike Rufenacht	Staging Area	Mosquito Ridge Hazard Tree Group	Clinton Wade, Andrew Auld(t)	
CALFIRE AEU	Dusty Martin	Division/Group			
Placer Co. Sheriff Office	Shayne Wright	Division/Group			
USFS AA Rep	Mary Grim	<b>Branch</b>	<b>XXV</b>	<b>Gordon Meyer / Mike Hildebrand (t)</b>	
		Division/Group	M	Jake Akerberg	
USFS AA Rep	Dan Smith	Division/Group	R	Tony Davis	
USFS AREP	Kyle Jacobson	Division/Group	CONTINGENCY	Chris Markey, Jeff Armstrong(t)	
LEAD READ	Courtney Rowe	Division/Group	U/Y	Carrie Thaler	
HAZARD TREE MITIGATION SPECIALIST		Division/Group			
PG&E	Brent Stangeland	Division/Group			
CCC	Angel Parga	<b>Branch</b>	<b>PLACER SR</b>	<b>Dorus Van Goidsenhoven</b>	
FORESTHILL FPD	Jed Matcham	Division/Group	GROUP 1	Quaid Breniman	
<b>5. Planning Section:</b>			Division/Group	GROUP 3	Geronimo Zuniga
Chief	L. Noxon, C. O'Bryan, J. Noneman,		Division/Group	GROUP 4	Tim Collins
Resource Unit	J. Ferguson, J. Roberts, A. Thornburg(t), J. Hamer(t), M. Allen(t)				
Situation Unit	T. Williamson, R. Verdie, J. Chung(t), C. Graves(t)		Division/Group	ROADS	James McDaniel
GISS	C. Bass, K. Pawlak-Kjolhaug, A. Scavone		Division/Group		
FBAN	Dave Duran		Division/Group		
IMET	Jonathon Pelton		<b>Branch</b>	<b>EL DORADO SR</b>	<b>Megan Scheeline</b>
Training Tech Spec	Dominic Panno, Dan Turner(t)		Division/Group	GROUP 5	Steve DeBenedet
SCKN	M. Valley, A. Lorincz, J. Mosley(t)		Division/Group	NIGHT	James Miguel
Documentation Unit	J. Ostling (RIST), Matt Schneider(t)		Division/Group		
Demobilization Unit	Jeremy Owens, Anthony Rivas(t)		Division/Group		
Human Resource Specialist	Adam Alvarez		<b>Air Operations Branch Director:</b>		<b>Terry Harris</b>
<b>6. Logistics Section</b>			Air Support Group Supervisor		Kelvin McElfish
Chief	Tom Crakes, Dave Klym		Air Tactical Group Supervisor		Todd White
Deputy	Adam Tat(t)				
Supply Unit	R. Browning, C. Lewis(t)		<b>8. Finance/Administration Section:</b>		
Facilities Unit	Steve McNaughten, Janine Hammond		Chief	Larry Lee /Tracy Falls(t) / Robert Taylor(t)	
Ground Support Unit	Myron Hoffman, Billy Franklin Britt		Time Unit	Terry Hope	
Communications Unit	Kevin Harper, Eric Oliveri(t)		Equipment Time	Terry Hope	
Medical Unit	S. Mohlenbrok, B. Heywood		Personnel Time	Abigail Shapiro	
ITSS	Gerald Fong, Rick Shellooe		Comp/Claims Unit	Cassie Avila	
Food Unit	J. Junette, M. Naylor		Cost Unit	Matthew Gagnon	
Security	Don Kranendonk, Mark Driscoll				
<b>Prepared By: Name:</b>	Lance Noxon	<b>Position/Title:</b>	PSC	<b>Signature:</b>	
<b>ICS 203</b>		<b>Date/Time:</b>	2 10/3/2022	<b>2300 hours</b>	<b>NIMS IAP</b>



## Mosquito Fire Weather Forecast



**FORECAST NO:** 25  
**PREDICTION FOR:** 0700-0700  
**SHIFT DATE:** 10/4-10/5  
**FORECAST ISSUED:** 1700 10/3

**NAME OF FIRE:** Mosquito  
**UNIT:** CA-TNF  
**SIGNED:** *Jon Pelton*, jonathan.pelton@noaa.gov  
**Jon Pelton, Incident Meteorologist**

---

**WEATHER DISCUSSION:** An upper level ridge extending from the Pacific into the Western U.S. will remain in place throughout the week. This will lead to continued mostly clear to clear skies with temperatures above normal through the rest of the week, warming gradually through Friday, when this period of above normal temperatures should peak. As temperatures increase, minimum relative humidity will decrease a few percent each day. Winds will be terrain and diurnally driven.

---

**Tuesday Weather:** Sunny.  
**TEMPERATURES:** 82-85 below 3000 feet and 77-82 3000-5000 feet... 1 degree warmer.

**MINIMUM HUMIDITY:** 22-29%....Down 2 percent.  
**20 FT WINDS:**

**RIDGETOP** - East northeast 3 to 6 mph through 1100, becoming southwest to west 5 to 7 with gusts to 12 mph.

**SLOPE/VALLEY** – Down canyon 3 to 6 through 1000, then up canyon 5 to 7mph, with gusts to 8 mph through the afternoon.

**INVERSION:** Morning inversion lifting around 1300 hours. **MIXING HEIGHT:** 3600 feet **LAL:** 1

---

**Tuesday Night:** Mostly clear. Moderate humidity recovery.  
**TEMPERATURES:** 56-63...Unchanged

**MAXIMUM HUMIDITY:** 45-55%...Down 2 percent.  
**20 FT WINDS:**

**RIDGETOP** – Southwest 5 to 7 mph through 1900, then east 4 to 6 mph overnight.

**SLOPE/VALLEY** – Up canyon 3 to 6 mph early, becoming light and variable, then becoming down canyon 4 to 7 mph at 2200.

**STABILITY/INVERSION:** Moderate inversion setting up overnight. **LAL:** 1

---

**OUTLOOK FOR WEDSDAY** Dry and sunny. Southwest ridgetop winds 5 to 7 mph with gusts up to 12 mph in the afternoon. High temperatures in the upper 70s to mid-80s. Minimum 3 percent lower, 20-27%, with night time recovery 45-55%.

---

**EXTENDED FORECAST:** Temperatures will warm another degree or two for Thursday through Saturday, with mostly sunny to sunny skies and high temperatures 78-87, minimum humidity 17-26%, and fair to moderate humidity recoveries. Afternoon ridge winds will be out of the southwest to west, gusting up to 12 mph.

Scan QR  
Code for area  
weather  
observations



## FIRE BEHAVIOR FORECAST

FORECAST NUMBER: 25	TYPE OF FIRE: Wildland
FIRE NAME: Mosquito	OPERATIONAL PERIOD: 10/04-10/05/2022, 0700-0700
DATE ISSUED: 10/03/2022	TIME ISSUED: 2000
UNIT: CA-TNF-001371	SIGNED: David Duran FBAN <i>David Duran</i>

### INPUTS

**WEATHER SUMMARY: WARM, DRY**

Warm and Dry. Mostly sunny.

Temp: 77-85 max; 56-63min

RH: 22-29% min; Night 45-55% max

Wind (20'): Normal diurnal flow expected, General daytime transport wind SW 5-7mph Gust 12 ridges; AM Ridgetop E 3-6 becoming SW 5-7 in the afternoon; 1900: E 5-7mph; 2200: Down-canyon 4-7mph

Fuel models: 10, TU5, TU1, SH2, TL6

### OUTPUTS

**FIRE BEHAVIOR**

**GENERAL: Surface Fire activity. Sunny skies and lowering RH. 1-hr and 10- hour available to burn in the afternoon. Night fine dead fuel moistures forecasted to hit 11 except for most exposed drier ridge tops. 100hr fuels lower than avg.**

RH low enough to support fire spread in the fine dead fuels in the afternoon. Slow rates of spread 1-8ch/hr max overall. If fire gets established on an open S aspect aligned with wind and slope, spread rates of 8-22ch/hr max are possible. Isolated pockets of unburned fuel will have potential to support 2ft surface flame lengths and single tree torching where ladder fuels are present.

Single tree torching may occur.

Spotting distances will be short range less than 3/10 of a mile max. Spotting from roll out as heavy fuels burn down on steep slopes may occur.

Fire activity (increasing potential) will continue in areas of the fire that are inaccessible as heavy fuels and duff layers continue to hold heat.

Expect an increase in smoke production in the afternoon. Expect to see more hot spots show themselves in the afternoon.

**ERCs FM:Y for Predictive Service Areas NC05: 48 >32<sup>nd</sup>%; NC07: 50 >32<sup>nd</sup>% Moderate**

**ERC FM:Y for Bald Mtn RAWs: 53 >32<sup>nd</sup>% FM:Y Seedorchard RAWs: 53 (Near High)**

**SPECIFIC:**

**Branch 10:** Existing containment lines are expected to hold. Smoldering and creeping fire. Expect an increase in activity especially in unburned islands but should remain manageable.

**Branch 25:** Smoldering and creeping fire. Minimal fire spread/growth in the forecast. Potential for isolated single tree torching, especially around jackpots of heavy fuels. Heat exists in heavy fuels - this can get into timber stringers, jackpots, and isolated pockets of fuels.

**AIR OPERATIONS:**

Mostly sunny with clear skies. Moderate inversion sets up overnight, light smoke settling in drainages in the AM. Mixing height: 3,600ft. AGL, Transport winds: SW 7mph gusting 12.

### SAFETY

On relatively small fires or deceptively quiet areas of large fires. (IRPG Common Denominators)

Fire weakened timber poses overhead hazards. Stump holes will continue to hold heat.

# Mosquito Fire CA-TNF-0001371

## Safety Message

INCIDENT: Mosquito Fire

DATE: **October 4th**

TIME: 0700-0700

### Major Hazards and Risks:

- **DRIVING** - Keep your speeds down. Roads in fire area are narrow, windy with blind curves. Be alert for public in the fire area.
- **Steep Terrain and Rolling Materials.** Watch for boulders which could roll out.
- **FATIGUE** – Watch your people today, look for signs of fatigue and mitigate.
- **HEAVY EQUIPMENT** – Be extremely careful around dozers and other heavy equipment, feller-bunchers and other forest specialized equipment like the sennebogen.
- **SNAGS AND FIRE WEAKENED TREES** – Survey your work area, look up and live.
- **COVID IS A RISK** – Use COVID precautions and mitigations (masks/distancing).

**Narrative:** There is an upcoming transition with Team 12. Some of their resources will start arriving and will start wanting to become familiar with the incident.

### Heavy Equipment

#### **Sennebogen**



This incident is using a lot of heavy equipment. The operators can't see or hear you. Maintain at least 50' clearance in front of and 100' to the rear of the machinery. Timber areas require 2 1/2 times the height clearance around the machine. Ensure you have good communications with the operator and do not approach him until he tells you it's safe to approach.

### Stay Alert - The Hazards Are Still There.

- Provide strong leadership and clear intent to limit complacency.
- Hazard trees- roots weakened, trunks and limbs burnt from the inside out. Don't take anything above you for granted you can't always see the danger.
- Watch for animals on the road and on the line. Contact with wildlife can cause great harm to you if your vehicle strikes it.
- Fatigue leads to more injuries during this phase of firefighting. Twisted knees, rolled ankles and back injuries don't need active fire behavior to happen.
- With fatigue comes illness. We haven't had any camp illness. Get good rest and eat a good diet along with vitamin supplements.

Incident Safety Officers: Rick Bertram SOF1 t, Ron Bertsch SOF1, Annamarie Echeverria SOF1 t

# ASSIGNMENT LIST (ICS 204 WF)

CONTROLLED UNCLASSIFIED  
INFORMATION//BASIC

<b>1. Incident Name:</b>		<b>2. Operational Period:</b>				<b>3. Branch</b>		<b>Division</b>	
<b>MOSQUITO FIRE</b>		Date From: 10/04/22	Date To: 10/05/22			<b>X</b>		<b>C/H</b>	
		Time From: 0700	Time To: 0700						
<b>4. Operations Personnel:</b>									
Operations Section Chief: <b>Matt Conklin, Josh Eichamer(t)</b>						Night Ops:			
Branch Director: <b>Robert Bertolina, Jake Botts(t)</b>						Branch Safety: <b>David Marion(t)</b>			
Division/Group Supervisor: <b>Erik Borlaug, Vern Gruwell(t)</b>						Air Attack: <b>Todd White</b>			
<b>5. Resources Assigned:</b>									
<b>** Resources Below in Bold are 12 Hour **</b>									
Resource Identifier	ALS	LWD	Leader	Personnel	Request #	Hours	Reporting Location		
HC1 AMERICAN RIVER IHC 115		10/9	<b>MATTHEW RADTKE</b>	20	<b>C-115</b>	<b>0700-2100</b>	<b>DP 200</b>		
HC1 TRUCKEE IHC 127		10/10	<b>SCOTT BURKHARDT</b>	22	<b>C-127</b>	<b>0700-2100</b>	<b>DP 200</b>		
HC1 CHEROKEE IHC 124		10/4	<b>LOGAN BALLESTEROS</b>	20	<b>C-124</b>	<b>0700-2100</b>	<b>DP 200</b>		
HC1 REDDING IHC		10/8	<b>EVAN ARNOLD</b>	20	<b>C-130</b>	<b>0700-2100</b>	<b>DP 200</b>		
HC2IA PACIFIC OASIS 119		10/9	<b>DONOVAN CULP</b>	20	<b>C-119</b>	<b>0700-2100</b>	<b>DP 200</b>		
ENG3 TNF 341		10/8	<b>DANA SALISBURY</b>	5	<b>E-722</b>	<b>0700-2100</b>	<b>DP 200</b>		
ENG3 PNF 312		10/9	<b>PAUL ITHURBURN</b>	5	<b>E-741</b>	<b>0700-2100</b>	<b>DP 200</b>		
ENG3 SHF 311		10/9	<b>CHRISTOPHER LLOYD</b>	5	<b>E-742</b>	<b>0700-2100</b>	<b>DP 200</b>		
ENG3 ENF PACIFIC E353		10/11	<b>PHUONG CAI</b>	5	<b>E-739</b>	<b>0700-2100</b>	<b>DP 200</b>		
ENG3 CA MNF E336 740		10/11	<b>BRAD TOVAR</b>	4	<b>E-740</b>	<b>0700-2100</b>	<b>DP 200</b>		
ENG3 CA LNF E383		10/11	<b>TONYA CASTELLO</b>	5	<b>E-743</b>	<b>0700-2100</b>	<b>DP 200</b>		
ENG3 PNF E322		10/16	<b>LOGAN JOHNSON</b>	5	<b>E-814</b>	<b>0700-2100</b>	<b>DP 200</b>		
ENG6 SWR 8460 729		10/9	<b>ZACH MCGARR</b>	3	<b>E-729</b>	<b>0700-2100</b>	<b>DP 200</b>		
ENG6 FIF ENG631		10/13	<b>GEORGE MURDOCK</b>	4	<b>E-767</b>	<b>0700-2100</b>	<b>DP 200</b>		
WTS1 RODGERS WATER TRUCKS		10/12	<b>LARRY HUNN</b>	2	<b>E-769</b>	<b>0700-2100</b>	<b>DP 200</b>		
WTT2 PVT DYNAMITE WATER 502		10/16	<b>RANDY KONING</b>	2	<b>E-502</b>	<b>0700-2100</b>	<b>DP 200</b>		
WTS2 PVT ESRYS 754		10/10	<b>JIM ESRY</b>	1	<b>E-754</b>	<b>0700-2100</b>	<b>DP 200</b>		
DO22 PVT LEESVILLE 20136		10/6	<b>NATE RUBINI</b>	2	<b>E-20136</b>	<b>0700-2100</b>	<b>DP 200</b>		
TFLD KLAMUT		10/4	<b>COREY KLAMUT</b>	1	<b>O-841</b>	<b>0700-2100</b>	<b>DP 200</b>		
TFLD(T) COWELL		10/11	<b>NATHAN COWELL</b>	1	<b>O-1097</b>	<b>0700-2100</b>	<b>DP 200</b>		
<b>6. Work Assignments:</b>									
- Mop up and hold unburned islands within DIV H to prevent escape.									
- Secure control lines to make escape improbable.									
- Backhaul as needed.									
<b>7. Special Instructions:</b>									
- All DIV C/H resources will report to Sugar Pine Spike at the end of shift.									
- Deploy UAS to assist in low level recon of DIV.									
<b>8. Communications</b>									
Name	Ch	Function	Rx Freq	Rx Tone	Tx Freq	Tx Tone	Mode	Notes	
NIFC COMMAND	SEE 205	COMMAND							
R5 T4	P2.10	TACTICAL	166.5500	(T3) 131.8	166.5500	(T3) 131.8	A	tone 3	
A/G CMD	13	A/G CMD	169.1500		169.1500	0.0	A		
CALCORD	15	TACTICAL	156.0750	(T6) 156.7	156.0750	(T6) 156.7	tone 6		
GUARD	16	AIRGUARD	168.6250	0.0	168.6250	(T1) 110.9	Tone 1 Tx only		
<b>9. Prepared by: Name:</b>									
J. Ferguson, A. Thornburg(t), M. Allen(t), J. Hamer(t)				RESL		Signature: _____			
<b>ICS 204</b>		Date/Time: 10/3/2022			2200		Personnel Count: 147		

## ASSIGNMENT LIST (ICS 204 WF)

CONTROLLED UNCLASSIFIED  
INFORMATION/BASIC

<b>1. Incident Name:</b>	<b>2. Operational Period:</b>	<b>3. Branch</b>	<b>Division</b>
<b>MOSQUITO FIRE</b>	Date From: 10/04/22      Date To: 10/05/22 Time From: 0700              Time To: 0700	<b>X</b>	<b>C/H</b>
<b>4. Operations Personnel:</b>		Page 2 of 2	Charlie/Hotel

Operations Section Chief: <b>Matt Conklin, Josh Eichamer(t)</b>	Night Ops:
Branch Director: <b>Robert Bertolina, Jake Botts(t)</b>	Branch Safety: <b>David Marion(t)</b>
Division/Group Supervisor: <b>Erik Borlaug, Vern Gruwell(t)</b>	Air Attack: <b>Todd White</b>

<b>5. Resources Assigned:</b>								<b>** Resources Below in Bold are 12 Hour **</b>							
Resource Identifier	ALS	LWD	Leader	Personnel	Request #	Hours	Reporting Location								
STEN COX		10/11	SEAN COX	1	O-1075	0700-2100	DP 200								
STEN(T) PELLUM		10/11	DESMOND PELLUM	1	O-1096	0700-2100	DP 200								
SMED ADVENTURE MEDICS 10204	X	10/6	MICHAEL COOPER	2	S-10204	0700-2100	DP 200								
EMTF KLEMEK		10/14	ROBERT KLEMEK	1	O-1190	0700-2100	DP 200								
EMTF(T) GONZALES		10/14	DANNY GONZALES	1	O-1192	0700-2100	DP 200								
SOFR STELLING		10/14	BRIAN STELLING	1	O-1112	0700-2100	DP 200								
SOFR STUART		10/14	DOUGLAS STUART	1	O-1181	0700-2100	DP 200								
ARCH MANUEL		10/13	EMERY MANUEL	1	O-1099	0700-2100	DP 200								
REAF BROWNLEE		10/10	MICHAEL BROWNLEE	1	O-192	0700-2100	DP 200								
REAF WOOD			SEE CHECK IN	1	O-1163	0700-2100	DP 200								

**6. Work Assignments:**

- Mop up and hold unburned islands within DIV H to prevent escape.
- Secure control lines to make escape improbable.
- Backhaul as needed.

**7. Special Instructions:**

- All DIV C/H resources will report to Sugar Pine Spike at the end of shift.
- Deploy UAS to assist in low level recon of DIV.

<b>8. Communications</b>								
Name	Ch	Function	Rx Freq	Rx Tone	Tx Freq	Tx Tone	Mode	Notes
NIFC COMMAND	SEE 205	COMMAND						
R5 T4	P2.10	TACTICAL	166.5500	(T3) 131.8	166.5500	(T3) 131.8	A	tone 3
A/G CMD	13	A/G CMD	169.1500		169.1500	0.0	A	
CALCORD	15	TACTICAL	156.0750	(T6) 156.7	156.0750	(T6) 156.7	tone 6	
GUARD	16	AIRGUARD	168.6250	0.0	168.6250	(T1) 110.9	Tone 1 Tx only	

**9. Prepared by: Name:** J. Ferguson, A. Thornburg(t), M. Allen(t), J. Hamer(t)      RESL      Signature: \_\_\_\_\_

**ICS 204**      Date/Time: 10/3/2022      2200      Personnel Count: 11



# ASSIGNMENT LIST (ICS 204 WF)

CONTROLLED UNCLASSIFIED  
INFORMATION//BASIC

<b>1. Incident Name:</b> <b>MOSQUITO FIRE</b>	<b>2. Operational Period:</b> Date From: 10/04/22    Date To: 10/05/22 Time From: 0700    Time To: 0700	<b>3. Branch</b> <b>X</b>	<b>Division</b> <b>J/K</b>
		Page 1 of 1	Juliet/Kilo

<b>4. Operations Personnel:</b>		Night Ops:
Operations Section Chief: <b>Matt Conklin, Josh Eichamer(t)</b>		Branch Safety: <b>David Marion(t)</b>
Branch Director: <b>Robert Bertolina, Jake Botts(t)</b>		Air Attack: <b>Todd White</b>
Division/Group Supervisor: <b>Shawn Woodbury, Daniel Patterson(t)</b>		

5. Resources Assigned:	** Resources Below in Bold are 12 Hour **						
Resource Identifier	ALS	LWD	Leader	Personnel	Request #	Hours	Reporting Location
HC1 TALLAC IHC 129		10/12	<b>KYLE BETTY</b>	23	<b>C-129</b>	<b>0700-2100</b>	<b>DP 210</b>
HC1 KINGS RIVER IHC 138		10/13	<b>GABRIEL FORD</b>	19	<b>C-138</b>	<b>0700-2100</b>	<b>DP 210</b>
HC2IA PVT FIRESTORM 5		10/10	<b>MAC NORLIE</b>	18	<b>C-116</b>	<b>0700-2100</b>	<b>DP 210</b>
HC2IA PVT FIRESTORM 1		10/8	<b>GRAHAM LOWE</b>	19	<b>C-118</b>	<b>0700-2100</b>	<b>DP 210</b>
ENG3 KNF E376		10/13	<b>VICTOR JIMENEZ</b>	5	<b>E-788</b>	<b>0700-2100</b>	<b>DP 210</b>
ENG6 NORTH PACIFIC 727		10/9	<b>TYLER PAYNE</b>	3	<b>E-727</b>	<b>0700-2100</b>	<b>DP 210</b>
WTS2 PVT RODGERS WATER 753		10/10	<b>DAN BRADY</b>	1	<b>E-753</b>	<b>0700-2100</b>	<b>DP 210</b>
TFLD NIELSON		10/14	<b>SCOTT NIELSON</b>	1	<b>O-1161</b>	<b>0700-2100</b>	<b>DP 210</b>
TFLD(T) MARTINEZ		10/5	<b>SARA MARTINEZ</b>	1	<b>O-937</b>	<b>0700-2100</b>	<b>DP 210</b>
REMS 3	X	10/7	<b>BACKCOUNTRY</b>	4	<b>E-434</b>	<b>0700-2100</b>	<b>DP 210</b>
REMS 5 XTB	X	10/15	<b>JOHN PERHACS</b>	4	<b>O-1196</b>	<b>0700-2100</b>	<b>DP 210</b>
EMPF POLLOCK	X	10/14	<b>LARRY POLLOCK</b>	1	<b>O-1177</b>	<b>0700-2100</b>	<b>DP 210</b>
EMTF FARRER		10/6	<b>JOBEE FARRER</b>	1	<b>O-597</b>	<b>0700-2100</b>	<b>DP 210</b>
EMTF KLYN		10/7	<b>JAMES KLYN</b>	1	<b>O-1003</b>	<b>0700-2100</b>	<b>DP 210</b>
SOFR TROY MAGUIRE		10/8	<b>TROY MAGUIRE</b>	1	<b>O-1044</b>	<b>0700-2100</b>	<b>DP 210</b>
CULS MCDARMENT		10/12	<b>LOREN MCDARMENT</b>	1	<b>O-810</b>	<b>0700-2100</b>	<b>DP 210</b>
ARCH HILMER		10/16	<b>HILARY HILMER</b>	1	<b>O-1224</b>	<b>0700-2100</b>	<b>DP 210</b>
REAF MALSON		10/15	<b>AARON MALSON</b>	1	<b>O-1205</b>	<b>0700-2100</b>	<b>DP 210</b>
REAF GAMIO		10/15	<b>KAELA GAMINO</b>	1	<b>O-1206</b>	<b>0700-2100</b>	<b>DP 210</b>

**6. Work Assignments:**

- Secure control lines to make escape improbable.
- Suppress all heat sources with ground troops and aircraft on the fire perimeter in DIV J/K.
- Backhaul all trash and accountable property.

**7. Special Instructions:**

- DIV J/K report to designated spike locations as directed by DIVS.
- DIV J/K resources deploy UAS to assist in low level recon of the Division.

8. Communications								
Name	Ch	Function	Rx Freq	Rx Tone	Tx Freq	Tx Tone	Mode	Notes
NIFC COMMAND	SEE 205	COMMAND						
NIFC_T6	P2.9	TACTICAL	166.7750	(T3) 131.8	166.7750	(T3) 131.8	A	tone 3
A/G CMD	13	A/G CMD	169.1500		169.1500	0.0	A	
CALCORD	15	TACTICAL	156.0750	(T6) 156.7	156.0750	(T6) 156.7	tone 6	
GUARD	16	AIRGUARD	168.6250	0.0	168.6250	(T1) 110.9	Tone 1 Tx only	

**9. Prepared by: Name:** J. Ferguson, A. Thornburg(t), M. Allen (t), J. Hamer(t)      RESL      Signature: \_\_\_\_\_

ICS 204      Date/Time: 10/3/2022    2200      Personnel Count: 105

# ASSIGNMENT LIST (ICS 204 WF)

CONTROLLED UNCLASSIFIED  
INFORMATION//BASIC

<b>1. Incident Name:</b> <b>MOSQUITO FIRE</b>	<b>2. Operational Period:</b> Date From: 10/04/22      Date To: 10/05/22 Time From: 0700              Time To: 0700	<b>3. Branch</b> <b>X</b>	<b>Staging</b> <b>MILL (staging)</b>
--	---	------------------------------	---

Page 1 of 1

<b>4. Operations Personnel:</b>		Night Ops:
Operations Section Chief: <b>Matt Conklin, Josh Eichamer(t)</b>	Branch Director: <b>Robert Bertolina, Jake Botts(t)</b>	Branch Safety: <b>David Marion(t)</b>
Division/Group Supervisor: <b>Steve Abrams(t)</b>	Air Attack: <b>Todd White</b>	

<b>5. Resources Assigned:</b>	<b>** Resources Below in Bold are 12 Hour **</b>							
Resource Identifier	ALS	LWD	Leader	Personnel	Request #	Hours	Reporting Location	
<b>HC2IA AUGUSTA 123</b>		<b>10/9</b>	<b>DEREK KRAMER</b>	<b>18</b>	<b>C-123</b>	<b>0700-2100</b>	<b>DP MILL STAGING</b>	

**6. Work Assignments:**

- Remain ready to support I.A. within 5 minutes.
- Personnel and equipment are to remain available for re-assignment.

**7. Special Instructions:**

- Check-in with staging area manager.
- Listen to assigned Tac channel.

**8. Communications**

Name	Ch	Function	Rx Freq	Rx Tone	Tx Freq	Tx Tone	Mode	Notes
NIFC COMMAND	SEE 205	COMMAND						
NIFC T3	P2.7	TACTICAL	168.6000	(T3) 131.8	168.6000	(T3) 131.8	A	tone 3
TNF NET	14	COMMAND	170.6000	0.0	164.9375	(T4) 136.5	A	tone 4
CALCORD	15	TACTICAL	156.0750	(T6) 156.7	156.0750	(T6) 156.7		tone 6
GUARD	16	AIRGUARD	168.6250	0.0	168.6250	(T1) 110.9		Tone 1 Tx only

**9. Prepared by: Name:** J. Ferguson, A. Thornburg(t), M. Allen (t), J. Hamer(t)      RESL      Signature: \_\_\_\_\_

**ICS 204**      Date/Time: 10/3/2022 2200      Personnel Count: 18

# ASSIGNMENT LIST (ICS 204 WF)

CONTROLLED UNCLASSIFIED  
INFORMATION//BASIC

<b>1. Incident Name:</b>	<b>2. Operational Period:</b>	<b>3. Branch</b>	<b>Division</b>
<b>MOSQUITO FIRE</b>	Date From: 10/04/22    Date To: 10/05/22 Time From: 0700    Time To: 0700	<b>X</b>	<b>Foresthill Hazard Tree Group</b>
<b>4. Operations Personnel:</b>		Page 1 of 2	

Operations Section Chief: <b>Matt Conklin, Josh Eichamer(t)</b>	Night Ops:
Branch Director: <b>Robert Bertolina, Jake Botts(t)</b>	Branch Safety: <b>David Marion(t)</b>
Division/Group Supervisor: <b>Dave Ramirez, Chris Schilling(t)</b>	Air Attack: <b>Todd White</b>

5. Resources Assigned:	** Resources Below in Bold are 12 Hour **						
Resource Identifier	ALS	LWD	Leader	Personnel	Request #	Hours	Reporting Location
HC21A IRON MOUNTAIN 141		10/13	<b>GLEN HAYDON</b>	21	<b>C-141</b>	0700-2100	DP MILL STAGING
ENG3 SRF 342		10/13	<b>BEN MODLIN</b>	5	<b>E-787</b>	0700-2100	DP MILL STAGING
ENG6 PVT ALASKA 67		10/13	<b>TASHA KEY</b>	3	<b>E-784</b>	0700-2100	DP MILL STAGING
ENG6 PVT FIRESTORM WILDLAND FIRE		10/8	<b>JOE ODOM</b>	3	<b>E-730</b>	0700-2100	DP MILL STAGING
WTT2 PNF 21		10/16	<b>CHRISTIAN ENRIQUEZ</b>	2	<b>O-803</b>	0700-2100	DP MILL STAGING
FMOD GOD AND COUNTRY		10/7	<b>STEVEN HAYTER</b>	2	<b>O-950</b>	0700-2100	DP MILL STAGING
FMOD NORTH ZONE FALLERS		10/7	<b>CARL HALL</b>	2	<b>O-951</b>	0700-2100	DP MILL STAGING
FMOD WEST MOUNTAIN		10/7	<b>DAN KECK</b>	2	<b>O-952</b>	0700-2100	DP MILL STAGING
FMOD PVT UNDERDOG TIMBER		10/7	<b>RICHARD BROWN</b>	2	<b>O-953</b>	0700-2100	DP MILL STAGING
SKD2 PVT RIDGE LOGGING		10/7	<b>BRYAN PHILLIPS</b>	2	<b>E-664</b>	0700-2100	DP MILL STAGING
SKD2 PVT BAMFORD		10/16	<b>ETHAN BAMFORD</b>	2	<b>E-665</b>	0700-2100	DP MILL STAGING
FEL1 MILLER TIMBER		10/6	<b>GARRETT IMMEL</b>	1	<b>E-660</b>	0700-2100	DP MILL STAGING
FEL1 PVT SIERRA NEVADA		10/7	<b>JUSTIN WASS</b>	2	<b>E-662</b>	0700-2100	DP MILL STAGING
CHIP PVT TIMBERSMITH 675		10/17	<b>KAIPO KOVERT</b>	2	<b>E-675</b>	0700-2100	DP MILL STAGING
CHIP PVT BELLA WFS 674		10/7	<b>JARED KULAS</b>	3	<b>E-674</b>	0700-2100	DP MILL STAGING
LOGL J W BAMFORD 10727		10/15	<b>CHRISTIAN STOKES</b>	1	<b>S-10727</b>	0700-2100	DP MILL STAGING
LOGL LESLIE HEAVY 10728		10/8	<b>BRYAN LAYMAN</b>	2	<b>S-10728</b>	0700-2100	DP MILL STAGING
LOGP RIDGE LOGGING 671		10/8	<b>DARRELL LANDINGHAM</b>	2	<b>E-671</b>	0700-2100	DP MILL STAGING
FORW IDAHO WEST 10732		N/A	<b>COREY LOVELL</b>	2	<b>S-10732</b>	0700-2100	DP MILL STAGING
PROCESSOR IDAHO WEST 10730		10/9	<b>DALTON HART</b>	2	<b>S-10730</b>	0700-2100	DP MILL STAGING
TFLD TUCKER		10/5	<b>JASON TUCKER</b>	1	<b>O-936</b>	0700-2100	DP MILL STAGING

**6. Work Assignments:**

- Identify & remove hazard trees along Foresthill Rd, Fork House Rd, and the 10 Rd to Sugar Pine Spike to increase safety for roadway users.
- All work will comply with the approved Hazard Tree Abatement Plan.

**7. Special Instructions:**

- Special attention to work near roadways
- All hazard tree resource personnel will report to Sugar Pine Spike at the end of shift.

8. Communications								
Name	Ch	Function	Rx Freq	Rx Tone	Tx Freq	Tx Tone	Mode	Notes
NIFC COMMAND	SEE 205	COMMAND						
R5 T5	P2.11	TACTICAL	167.1125	(T12) 127.3	167.1125	(T12) 127.3	A	tone 3
TNF NET	14	COMMAND	170.6000	0.0	164.9375	(T4) 136.5	A	tone 4
CALCORD	15	TACTICAL	156.0750	(T6) 156.7	156.0750	(T6) 156.7	tone 6	
GUARD	16	AIRGUARD	168.6250	0.0	168.6250	(T1) 110.9	Tone 1 Tx only	

**9. Prepared by: Name:** J. Ferguson, A. Thornburg(t), M. Allen (t), J. Hamer(t)      RESL      Signature: \_\_\_\_\_

**ICS 204**      Date/Time: 10/3/2022 2200      Personnel Count: 64

# ASSIGNMENT LIST (ICS 204 WF)

CONTROLLED UNCLASSIFIED  
INFORMATION//BASIC

<b>1. Incident Name:</b>	<b>2. Operational Period:</b>	<b>3. Branch</b>	<b>Division</b>
<b>MOSQUITO FIRE</b>	Date From: 10/04/22    Date To: 10/05/22 Time From: 0700    Time To: 0700	<b>X</b>	<b>Foresthill Hazard Tree Group</b>
<b>4. Operations Personnel:</b>		Page 2 of 2	

Operations Section Chief: <b>Matt Conklin, Josh Eichamer(t)</b>	Night Ops:
Branch Director: <b>Robert Bertolina, Jake Botts(t)</b>	Branch Safety: <b>David Marion(t)</b>
Division/Group Supervisor: <b>Dave Ramirez, Chris Schilling(t)</b>	Air Attack: <b>Todd White</b>

<b>5. Resources Assigned:</b>		<b>** Resources Below in Bold are 12 Hour **</b>					
Resource Identifier	ALS	LWD	Leader	Personnel	Request #	Hours	Reporting Location
TFLD REYNOLDS		10/8	<b>DAVID REYNOLDS</b>	1	<b>O-1042</b>	0700-2100	<b>DP MILL STAGING</b>
TFLD HUFF		10/9	<b>ZACHORY HUFF</b>	1	<b>O-1053</b>	0700-2100	<b>DP MILL STAGING</b>
TFLD SUNDSTROM		10/10	<b>REX SUNDSTROM</b>	1	<b>O-1086</b>	0700-2100	<b>DP MILL STAGING</b>
HEQB HARNOS		10/5	<b>TRAVIS HARNOS</b>	1	<b>O-947</b>	0700-2100	<b>DP MILL STAGING</b>
HEQB SAVAGE		10/10	<b>ALBERT SAVAGE</b>	1	<b>O-1039</b>	0700-2100	<b>DP MILL STAGING</b>
HEQB MCGRATH		10/10	<b>CHRIS MCGRATH</b>	1	<b>O-1040</b>	0700-2100	<b>DP MILL STAGING</b>
HEQB(T) RORIE		10/7	<b>JORDAN RORIE</b>	1	<b>O-948</b>	0700-2100	<b>DP MILL STAGING</b>
HEQB(T) JACKSON		10/5	<b>JONATHAN JACKSON</b>	1	<b>O-955</b>	0700-2100	<b>DP MILL STAGING</b>
FELB(T) FIKE 1105		10/9	<b>CODY FIKE</b>	1	<b>O-1105</b>	0700-2100	<b>DP MILL STAGING</b>
REMS 2 ADVENTURE MEDICS	X	10/13	<b>KAT DOUGHERTY</b>	4	<b>E-435</b>	0700-2100	<b>DP MILL STAGING</b>
EMPF(T) HAMMOND	X	10/7	<b>SPENCER HAMMOND</b>	1	<b>O-1007</b>	0700-2100	<b>DP MILL STAGING</b>
EMTF MILLAN		10/15	<b>DEAN MILLAN</b>	1	<b>O-1189</b>	0700-2100	<b>DP MILL STAGING</b>
SOFR(T) LOFRANCO		10/5	<b>ANDREW LOFRANCO</b>	1	<b>O-602</b>	0700-2100	<b>DP MILL STAGING</b>
SOF2 (T) PELTON		10/10	<b>DANA PELTON</b>	1	<b>O-1031</b>	0700-2100	<b>DP MILL STAGING</b>
REAF LUCATERO		10/13	<b>SONYA LUCATERO</b>	1	<b>O-1167</b>	0700-2100	<b>DP MILL STAGING</b>
REAF DANHEISER		10/4	<b>CRYSTAL DANHEISER</b>	1	<b>O-436</b>	0700-2100	<b>DP MILL STAGING</b>
REAF WILL		10/9	<b>GABBY WILL</b>	1	<b>O-1013</b>	0700-2100	<b>DP MILL STAGING</b>
ARCH STUBBS		10/9	<b>TRACIE STUBBS</b>	1	<b>O-1068</b>	0700-2100	<b>DP MILL STAGING</b>
REAF HEIN		10/4	<b>SAM HEIN</b>	1	<b>O-925</b>	0700-2100	<b>DP MILL STAGING</b>
REAF ANDERER		10/7	<b>PETER ANDERER</b>	1	<b>O-1011</b>	0700-2100	<b>DP MILL STAGING</b>

**6. Work Assignments:**

- Identify & remove hazard trees along Foresthill Rd, Fork House Rd, and the 10 Rd to Sugar Pine Spike to increase safety for roadway users.
- All work will comply with the approved Hazard Tree Abatement Plan.

**7. Special Instructions:**

- Special attention to work near roadways.
- All hazard tree resource personnel will report to Sugar Pine Spike at the end of shift.

<b>8. Communications</b>								
Name	Ch	Function	Rx Freq	Rx Tone	Tx Freq	Tx Tone	Mode	Notes
NIFC COMMAND	SEE 205	COMMAND						
R5 T5	P2.11	TACTICAL	167.1125	(T12) 127.3	167.1125	(T12) 127.3	A	tone 3
TNF NET	14	COMMAND	170.6000	0.0	164.9375	(T4) 136.5	A	tone 4
CALCORD	15	TACTICAL	156.0750	(T6) 156.7	156.0750	(T6) 156.7	tone 6	
GUARD	16	AIRGUARD	168.6250	0.0	168.6250	(T1) 110.9	Tone 1 Tx only	

<b>9. Prepared by: Name:</b>	J. Ferguson, A. Thornburg(t), M. Allen (t), J. Hamer(t)	RESL	Signature: _____
<b>ICS 204</b>	Date/Time: 10/3/2022 2200	Personnel Count: 21	

# ASSIGNMENT LIST (ICS 204 WF)

CONTROLLED UNCLASSIFIED  
INFORMATION//BASIC

<b>1. Incident Name:</b> <p style="text-align: center; font-weight: bold;">MOSQUITO FIRE</p>	<b>2. Operational Period:</b> Date From: 10/04/22      Date To: 10/05/22 Time From: 0700              Time To: 0700	<b>3. Branch</b> <b>Division</b> <p style="text-align: center; font-size: 2em; font-weight: bold;">X</p> Mosquito Ridge Hazard Tree Group
---	---	---

Page 1 of 4

<b>4. Operations Personnel:</b>	
Operations Section Chief: <b>Matt Conklin, Josh Eichamer(t)</b>	Night Ops:
Branch Director: <b>Robert Bertolina, Jake Botts(t)</b>	Branch Safety: <b>David Marion(t)</b>
Division/Group Supervisor: <b>Clinton Wade, Andrew Auld(t)</b>	Air Attack: <b>Todd White</b>

<b>5. Resources Assigned:</b>							
<b>** Resources Below in Bold are 12 Hour **</b>							
Resource Identifier	ALS	LWD	Leader	Personnel	Request #	Hours	Reporting Location
<b>EQUIPMENT GROUP 1</b>							
FMOD TIMBERSMITH		10/15	<b>RYAN DENIZ</b>	2	<b>O-117</b>	0700-2100	DP MILL STAGING
FMOD PVT UNDERDOG TIMBER 1162		10/13	<b>RANDY COLLINS</b>	2	<b>O-1162</b>	0700-2100	DP MILL STAGING
FMOD A&F ENTERPRISES 115		10/8	<b>JAMES PARNELL</b>	2	<b>O-115</b>	0700-2100	DP MILL STAGING
FMOD PVT A&F ENTERPRISE 51		10/6	<b>CONNER FOURNIER</b>	2	<b>O-51</b>	0700-2100	DP MILL STAGING
FMOD PVT A&F ENTERPRISES 52		10/6	<b>NICK MAYER</b>	2	<b>O-52</b>	0700-2100	DP MILL STAGING
EXC1 PVT TYRRELL RESOURCES 10729		10/10	<b>BRANDON BALDERAS</b>	1	<b>S-10729</b>	0700-2100	DP MILL STAGING
FWDR MCKELLAR TREE 10733		10/9	<b>ZANE ELLIS</b>	2	<b>S-10733</b>	0700-2100	DP MILL STAGING
LOGJ J W BAMFORD 10726		10/14	<b>DYLAN EVENSIO SKY</b>	1	<b>S-10726</b>	0700-2100	DP MILL STAGING
PROCESSOR 672		10/11	<b>GREY STUTESMAN</b>	2	<b>E-672</b>	0700-2100	DP MILL STAGING
SKD1 PVT MCKELLAR TREE SERVICE 760		10/12	<b>JESSE ELLIS</b>	2	<b>E-760</b>	0700-2100	DP MILL STAGING
SKD2 PVT MCKELLAR 666		10/6	<b>CESAR BOLIC</b>	2	<b>E-666</b>	0700-2100	DP MILL STAGING
HEQB(T) MOONEY		10/11	<b>AARON MOONEY</b>	1	<b>O-1077</b>	0700-2100	DP MILL STAGING
FELB BORDEN		10/9	<b>BRIAN BORDEN</b>	1	<b>C-123.3</b>	0700-2100	DP MILL STAGING
FELB(T) FLEENOR		10/4	<b>WILMER FLEENOR</b>	1	<b>O-1034</b>	0700-2100	DP MILL STAGING
FELB(T) MCAULIFFE		10/12	<b>JACOB MCAULIFFE</b>	1	<b>O-1133</b>	0700-2100	DP MILL STAGING

**6. Work Assignments:**

- Identify and remove hazard trees along Mosquito Ridge Road to increase safety for roadway users.
- Identify and remove hazard trees along the Gorman Ranch Rd.
- All work will comply with the approved Hazard Tree Abatement Plan.

**7. Special Instructions:**

- Close roads as needed for equipment to work.
- Advise OPBD of the area where road will be closed.
- All hazard tree resource personnel will report to Sugar Pine Spike at the end of shift.

<b>8. Communications</b>								
Name	Ch	Function	Rx Freq	Rx Tone	Tx Freq	Tx Tone	Mode	Notes
NIFC COMMAND	SEE 205	COMMAND						
CDF T26	10	TACTICAL	159.2925	(T16) 192.8	159.2925	(T16) 192.8	A	Mosquito Ridge Hazard Group
TNF NET	14	COMMAND	170.6000	0.0	164.9375	(T4) 136.5	A	tone 4
CALCORD	15	TACTICAL	156.0750	(T6) 156.7	156.0750	(T6) 156.7	tone 6	
GUARD	16	AIRGUARD	168.6250	0.0	168.6250	(T1) 110.9	Tone 1 Tx only	

**9. Prepared by: Name:** J. Ferguson, A. Thornburg(t), M. Allen (t), J. Hamer(t)                      RESL                      Signature: \_\_\_\_\_

**ICS 204**                      Date/Time: 10/3/2022      2200                      Personnel Count: 24

# ASSIGNMENT LIST (ICS 204 WF)

CONTROLLED UNCLASSIFIED  
INFORMATION//BASIC

<b>1. Incident Name:</b> <b>MOSQUITO FIRE</b>	<b>2. Operational Period:</b> Date From: 10/04/22 Date To: 10/05/22 Time From: 0700 Time To: 0700		<b>3. Branch</b> <b>X</b>	<b>Division</b> <b>Mosquito Ridge Hazard Tree Group</b>
			Page 2 of 4	

<b>4. Operations Personnel:</b>		<b>Night Ops:</b>	
Operations Section Chief:	<b>Matt Conklin, Josh Eichamer(t)</b>	Branch Safety:	<b>David Marion(t)</b>
Branch Director:	<b>Robert Bertolina, Jake Botts(t)</b>	Air Attack:	<b>Todd White</b>
Division/Group Supervisor:	<b>Clinton Wade, Andrew Auld(t)</b>		

<b>5. Resources Assigned:</b>		<b>** Resources Below in Bold are 12 Hour **</b>					
Resource Identifier	ALS	LWD	Leader	Personnel	Request #	Hours	Reporting Location
<b>EQUIPMENT GROUP 2</b>							
GRAPPLE TRUCK J W BAMFORD 10724		<b>10/9</b>	<b>JASON MATA</b>	<b>1</b>	<b>S-10724</b>	<b>0700-2100</b>	<b>DP MILL STAGING</b>
GRAPPLE TRUCK J W BAMFORD 10725		<b>10/9</b>	<b>ROGER WYMAN</b>	<b>1</b>	<b>S-10725</b>	<b>0700-2100</b>	<b>DP MILL STAGING</b>
SENN J W BAMFORD 10722		<b>10/16</b>	<b>TOSH WINCHESTER</b>	<b>1</b>	<b>S-10722</b>	<b>0700-2100</b>	<b>DP MILL STAGING</b>
SENN 738 M SENNEBOGA 10723		<b>10/7</b>	<b>BUDDY MAGUIRE</b>	<b>2</b>	<b>S-10723</b>	<b>0700-2100</b>	<b>DP MILL STAGING</b>
CHP1 DAVIS CORPORATION 790		<b>10/14</b>	<b>STEELE JANTZ</b>	<b>2</b>	<b>E-790</b>	<b>0700-2100</b>	<b>DP MILL STAGING</b>
HEQB HAMAKER		<b>10/13</b>	<b>EVAN HAMAKER</b>	<b>1</b>	<b>O-1091</b>	<b>0700-2100</b>	<b>DP MILL STAGING</b>

**6. Work Assignments:**

- Identify and remove hazard trees along Mosquito Ridge Road to increase safety for roadway users.
- Identify and remove hazard trees along the Gorman Ranch Rd.
- All work will comply with the approved Hazard Tree Abatement Plan.

**7. Special Instructions:**

- Close roads as needed for equipment to work.
- Advise OPBD of the area where road will be closed.
- All hazard tree resource personnel will report to Sugar Pine Spike at the end of shift.

<b>8. Communications</b>								
Name	Ch	Function	Rx Freq	Rx Tone	Tx Freq	Tx Tone	Mode	Notes
NIFC COMMAND	SEE 205	COMMAND						
CDF T26	10	TACTICAL	159.2925	(T16) 192.8	159.2925	(T16) 192.8	A	Mosquito Ridge Hazard Group
TNF NET	14	COMMAND	170.6000	0.0	164.9375	(T4) 136.5	A	tone 4
CALCORD	15	TACTICAL	156.0750	(T6) 156.7	156.0750	(T6) 156.7	tone 6	
GUARD	16	AIRGUARD	168.6250	0.0	168.6250	(T1) 110.9	Tone 1 Tx only	

**9. Prepared by: Name:** J. Ferguson, A. Thornburg(t), M. Allen(t), J. Hamer(t) RESL  
Signature: \_\_\_\_\_

<b>ICS 204</b>	Date/Time: 10/3/2022 2200	Personnel Count: 8
----------------	---------------------------	--------------------



# ASSIGNMENT LIST (ICS 204 WF)

CONTROLLED UNCLASSIFIED  
INFORMATION/BASIC

<b>1. Incident Name:</b> <p style="text-align: center;"><b>MOSQUITO FIRE</b></p>	<b>2. Operational Period:</b> Date From: 10/04/22    Date To: 10/05/22 Time From: 0700    Time To: 0700	<b>3. Branch</b> <b>Division</b> <p style="text-align: center;"><b>X</b>    <b>Mosquito Ridge Hazard Tree Group</b></p>
---	---	--

Page 4 of 4

<b>4. Operations Personnel:</b>	
Operations Section Chief: <b>Matt Conklin, Josh Eichamer(t)</b>	Night Ops:
Branch Director: <b>Robert Bertolina, Jake Botts(t)</b>	Branch Safety: <b>David Marion(t)</b>
Division/Group Supervisor: <b>Clinton Wade, Andrew Auld(t)</b>	Air Attack: <b>Todd White</b>

5. Resources Assigned:	** Resources Below in Bold are 12 Hour **						
Resource Identifier	ALS	LWD	Leader	Personnel	Request #	Hours	Reporting Location
FMOD QUINNS HOME LAND 1237		10/16	JUDD SANSAVER	2	O-1237	0700-2100	DP MILL STAGING
FMOD VOLCANO CREEK		10/16	TOM O'DONNELL	2	O-1236	0700-2100	DP MILL STAGING
FMOD TIMBERSMITH 350		10/17	MARIO PUNTERI	2	O-350	0700-2100	DP MILL STAGING
FMOD TIMBERSMITH 352		10/17	DANIEL WADER	2	O-352	0700-2100	DP MILL STAGING
FMOD TIMBERSMITH 353		10/17	CALVIN CYRUS	2	O-353	0700-2100	DP MILL STAGING
FMOD TIMBERSMITH 351		10/17	MAX MEIER	2	O-351	0700-2100	DP MILL STAGING
WTT1 49ER PRESSURE 20098		N/A	STEVE SMITH	2	E-20098	0700-2100	DP MILL STAGING
WTT2 TRI STATE FIRE		10/15	FRANCESCO MOORE	2	E-802	0700-2100	DP MILL STAGING
WTT2 PVT TRI STATE FIRE LLC 807		10/16	BRYCE MEFFERT	2	E-807	0700-2100	DP MILL STAGING
WTT2 CNF245		10/16	MACHO ROSA	2	E-804	0700-2100	DP MILL STAGING
FEL1 PVT VOLCANO		10/6	LUKE GODON	2	E-659	0700-2100	DP MILL STAGING
GRD1 PVT LET-ER-BUCK 308		10/14	STEVE LASSEN	2	E-308	0700-2100	DP MILL STAGING
TFLD DOMINI		10/14	HAN DOMINI	1	O-1094	0700-2100	DP MILL STAGING
TFLD QUINN		10/16	JACOB QUINN	1	O-1239	0700-2100	DP MILL STAGING
REMS 11 NCF 1195		10/14	MATT COLLINS	4	O-1195	0700-2100	DP MILL STAGING
EMPF COLEY	X	10/13	MICHAEL COLEY	1	O-1173	0700-2100	DP MILL STAGING
EMPF(T) LOCKHART	X	10/7	STEPHANIE LOCKHART	1	O-1005	0700-2100	DP MILL STAGING
SOFR LACY		10/8	MIKE LACY	1	O-1113	0700-2100	DP MILL STAGING
SOFR(T) SHOEMAKER		10/9	DON SHOEMAKER	1	O-1051	0700-2100	DP MILL STAGING
ARCH BRADLEY		10/8	MATTHEW BRADLEY	1	O-1012	0700-2100	DP MILL STAGING
REAF CLUCK		10/6	DANNY CLUCK	1	O-924	0700-2100	DP MILL STAGING

**6. Work Assignments:**

- Identify and remove hazard trees along Mosquito Ridge Road to increase safety for roadway users.
- Identify and remove hazard trees along the Gorman Ranch Rd.
- All work will comply with the approved Hazard Tree Abatement Plan.

**7. Special Instructions:**

- Close roads as needed for equipment to work.
- Advise OPBD of the area where road will be closed.
- All hazard tree resource personnel will report to Sugar Pine Spike at the end of shift.

8. Communications								
Name	Ch	Function	Rx Freq	Rx Tone	Tx Freq	Tx Tone	Mode	Notes
NIFC COMMAND	SEE 205	COMMAND						
CDF T26	10	TACTICAL	159.2925	(T16) 192.8	159.2925	(T16) 192.8	A	Mosquito Ridge Hazard Group
TNF NET	14	COMMAND	170.6000	0.0	164.9375	(T4) 136.5	A	tone 4
CALCORD	15	TACTICAL	156.0750	(T6) 156.7	156.0750	(T6) 156.7	tone 6	
GUARD	16	AIRGUARD	168.6250	0.0	168.6250	(T1) 110.9	Tone 1 Tx only	

**9. Prepared by: Name:** J. Ferguson, A. Thornburg(t), M. Allen (t), J. Hamer(t)    RESL    Signature: \_\_\_\_\_

ICS 204    Date/Time: 10/3/2022 2200    Personnel Count: 36



# ASSIGNMENT LIST (ICS 204 WF)

CONTROLLED UNCLASSIFIED  
INFORMATION//BASIC

<b>1. Incident Name:</b>	<b>2. Operational Period:</b>	<b>3. Branch</b>	<b>Division</b>
<b>MOSQUITO FIRE</b>	Date From: 10/04/22      Date To: 10/05/22 Time From: 0700              Time To: 0700	<b>XXV</b>	<b>M</b>
<b>4. Operations Personnel:</b>		Page 1 of 1	Mike

Operations Section Chief: <b>Matt Conklin, Josh Eichamer(t)</b>	Night Ops:
Branch Director: <b>Gordon Meyer / Mike Hildebrand(t)</b>	Branch Safety: <b>Mark Sachara</b>
Division/Group Supervisor: <b>Jake Akerberg</b>	Air Attack: <b>Todd White</b>

** Resources Below in Bold are 12 Hour **							
Resource Identifier	ALS	LWD	Leader	Personnel	Request #	Hours	Reporting Location
HC1 MENDOCINO IHC 128		10/12	<b>ERNEST CECCON</b>	21	<b>C-128</b>	0700-2100	DP 336
HC2 DIAMOND FIRE 132		10/13	<b>T. ANDREWS-JORDAN</b>	20	<b>C-132</b>	0700-2100	DP 336
ENG3 SHF 321		10/13	<b>CHRIS DOYLE</b>	5	<b>E-780</b>	0700-2100	DP 336
ENG3 COLUMBUS RVFD BRUSH 430		10/14	<b>JOSH WISEMAN</b>	4	<b>E-513.5</b>	0700-2100	DP 336
ENG3 SHF 362		10/15	<b>RYAN REGELIN</b>	5	<b>E-813</b>	0700-2100	DP 336
WTS3 PVT A & F ENTERPRISES 223		10/10	<b>BARRY SCICINA</b>	1	<b>E-223</b>	0700-2100	DP 336
FMOD TNF 11		10/7	<b>ROBERT MADDEN</b>	2	<b>O-116</b>	0700-2100	DP 336
CHIP1 PVT TIMBERSMITH TRACK 411		10/12	<b>OLIVIA MCGINTY</b>	3	<b>E-411</b>	0700-2100	DP 336
CHP1 WHITE'S TREE SERVICE 710		10/9	<b>CLAYTON FRAUGHTON</b>	3	<b>E-710</b>	0700-2100	DP 336
CHIP2 PVT SISKIYOU TREES 457		10/15	<b>RICK BOLCKOM</b>	3	<b>E-457</b>	0700-2100	DP 336
TFLD(T) COAKLEY		10/4	<b>JESSUP COAKLEY</b>	1	<b>O-919</b>	0700-2100	DP 336
FALB JONGEWARD		10/5	<b>BEN JONGEWARD</b>	1	<b>O-961</b>	0700-2100	DP 336
REMS 53 CHV 1194		10/14	<b>ERIK NELSON</b>	4	<b>O-1194</b>	0700-2100	DP 336
EMPF(T) GENEVICZ	X	10/8	<b>DANIEL GENEVICZ</b>	1	<b>O-593</b>	0700-2100	DP 336
EMTF(T) KRAUSE		10/14	<b>JUSTIN KRAUSE</b>	1	<b>O-1188</b>	0700-2100	DP 336
ARCH HUTCHESON		10/11	<b>CHARLES HUTCHESON</b>	1	<b>O-199</b>	0700-2100	DP 336
REAF HENDERSON		10/14	<b>HALEY HENDERSON</b>	1	<b>O-1212</b>	0700-2100	DP 336

**6. Work Assignments:**

- Mop up and patrol to the extent necessary to make escape improbable.
- Implement Stage 1 repair needs on all indirect fire line.
- Backhaul all trash and accountable property

**7. Special Instructions:**

- DIV M personnel report to assigned locations at end of shift.
- Deploy UAS to assist in low level recon of the Division.

8. Communications								
Name	Ch	Function	Rx Freq	Rx Tone	Tx Freq	Tx Tone	Mode	Notes
NIFC COMMAND	SEE 205	COMMAND						
NIFC T3	7	TACTICAL	168.6000	(T12) 127.3	168.6000	(T12) 127.3	A	tone 12
A/G CMD	13	A/G CMD	169.1500		169.1500	0.0	A	
CALCORD	15	TACTICAL	156.0750	(T6) 156.7	156.0750	(T6) 156.7	tone 6	
GUARD	16	AIRGUARD	168.6250	0.0	168.6250	(T1) 110.9	Tone 1 Tx only	

**9. Prepared by: Name:** J. Ferguson, A. Thornburg(t), M. Allen (t), J. Hamer(t)      RESL      Signature: \_\_\_\_\_

**ICS 204**      Date/Time: 10/3/2022      2200      Personnel Count: 76

# ASSIGNMENT LIST (ICS 204 WF)

CONTROLLED UNCLASSIFIED  
INFORMATION//BASIC

<b>1. Incident Name:</b>	<b>2. Operational Period:</b>	<b>3. Branch</b>	<b>Division</b>
<b>MOSQUITO FIRE</b>	Date From: 10/04/22      Date To: 10/05/22 Time From: 0700              Time To: 0700	<b>XXV</b>	<b>R</b>
		Page 1 of 2	Romeo

<b>4. Operations Personnel:</b>			
Operations Section Chief: <b>Matt Conklin, Josh Eichamer(t)</b>	Night Ops:		
Branch Director: <b>Gordon Meyer / Mike Hildebrand(t)</b>	Branch Safety: <b>Mark Sachara</b>		
Division/Group Supervisor: <b>Tony Davis</b>	Air Attack: <b>Todd White</b>		

<b>5. Resources Assigned:</b>		<b>** Resources Below in Bold are 12 Hour **</b>					
Resource Identifier	ALS	LWD	Leader	Personnel	Request #	Hours	Reporting Location
HC1 ARROWHEAD IHC 140		10/9	<b>WILL BOWMAN</b>	19	<b>C-140</b>	0700-2100	DP 336
HC2IA SHASTA LAKE 117		10/9	<b>EDUARDO RODRIGUEZ</b>	21	<b>C-117</b>	0700-2100	DP 336
ENG3 MDF 365		10/14	<b>CHAD WARD</b>	5	<b>E-786</b>	0700-2100	DP 336
ENG4 PVT NORMAN SCOTT ANDERSON 126		10/5	<b>SCOTT ANDERSON</b>	3	<b>E-126</b>	0700-2100	DP 336
ENG5 PVT WILDLANDS 475		10/5	<b>CHRIS CARSWELL</b>	3	<b>E-475</b>	0700-2100	DP 336
ENG6 WNP 680		10/13	<b>DAVIN WILLIAMS</b>	3	<b>E-781</b>	0700-2100	DP 336
DOZ2 PVT JA SNYDER 31		10/7	<b>JEFF SNYDER</b>	2	<b>E-31</b>	0700-1900	DP 336
DOZ2 PVT GARMAN 374		10/10	<b>WES BOAT</b>	2	<b>E-374</b>	0700-2100	DP 336
DOZ2 ENF 280		10/7	<b>DAN STARK</b>	3	<b>E-280</b>	0700-2100	DP 336
WTT1 PVT FIRELINE SUPPORT 20170		N/A	<b>BRYAN TROEDEL</b>	2	<b>E-20170</b>	0700-2100	DP 336
WTS2 PVT MERZ BROS 20169		N/A	<b>JACOB TYNER</b>	2	<b>E-20169</b>	0700-2100	DP 336
WTS2 PVT TRAHAN ENTERPRISES INC 789		10/13	<b>STEPHEN HEINE</b>	1	<b>E-789</b>	0700-2100	DP 336
FMOD PVT HEARTWOOD WILDFIRE 549		10/6	<b>JOSH KINDRED</b>	2	<b>O-549</b>	0700-2100	DP 336
MAST PVT SHUMAS 312		10/8	<b>DAVE MASON</b>	2	<b>E-312</b>	0700-2100	DP 336
MAST PVT DAVIS CORP 313		10/20	<b>LEVI MERRILL</b>	2	<b>E-313</b>	0700-2100	DP 336
MAST PVT JANC CONSTRUCT 314		10/16	<b>RICKY CAIRO</b>	2	<b>E-314</b>	0700-2100	DP 336
EXCA PVT LESTER ENT 303		10/16	<b>COLTON LACKEY</b>	2	<b>E-303</b>	0700-2100	DP 336
CHIP1 PVT EARTH INDUSTRIES 462		10/13	<b>JESSE MIRACLE</b>	3	<b>E-462</b>	0700-2100	DP 336
CHIP2 PVT CECIL LOGGING 461		10/13	<b>MOSEY DRYDEN</b>	3	<b>E-461</b>	0700-2100	DP 336
HEQB MARTINEZ		10/10	<b>RONNIE MARTINEZ</b>	1	<b>O-1109</b>	0700-2100	DP 336

**6. Work Assignments:**

- Mop up and patrol to the extent necessary to make escape improbable.
- Implement Stage 1 repair needs on all indirect fire line.
- Backhaul all trash and accountable property.

**7. Special Instructions:**

- DIV R personnel report to assigned locations at end of shift.
- Work with READs to limit impact to historical and cultural resources.
- Deploy UAS to assist in low level recon of division.

<b>8. Communications</b>								
Name	Ch	Function	Rx Freq	Rx Tone	Tx Freq	Tx Tone	Mode	Notes
NIFC COMMAND	SEE 205	COMMAND						
NIFC T1	6	TACTICAL	168.0500	(T12) 127.3	168.0500	(T12) 127.3	A	tone 12
A/G CMD	13	A/G CMD	169.1500		169.1500	0.0	A	
CALCORD	15	TACTICAL	156.0750	(T6) 156.7	156.0750	(T6) 156.7	tone 6	
GUARD	16	AIRGUARD	168.6250	0.0	168.6250	(T1) 110.9	Tone 1 Tx only	

**9. Prepared by: Name:** J. Ferguson, A. Thornburg(t), M. Allen (t), J. Hamer(t)      RESL      Signature: \_\_\_\_\_

ICS 204      Date/Time: 10/3/2022 2200      Personnel Count: 83

# ASSIGNMENT LIST (ICS 204 WF)

CONTROLLED UNCLASSIFIED  
INFORMATION//BASIC

<b>1. Incident Name:</b>	<b>2. Operational Period:</b>	<b>3. Branch</b>	<b>Division</b>
<b>MOSQUITO FIRE</b>	Date From: 10/04/22      Date To: 10/05/22 Time From: 0700              Time To: 0700	<b>XXV</b>	<b>R</b>
<b>4. Operations Personnel:</b>		Page 2 of 2	Romeo

Operations Section Chief: <b>Matt Conklin, Josh Eichamer(t)</b>	Night Ops:
Branch Director: <b>Gordon Meyer / Mike Hildebrand(t)</b>	Branch Safety: <b>Mark Sachara</b>
Division/Group Supervisor: <b>Tony Davis</b>	Air Attack: <b>Todd White</b>

** Resources Below in Bold are 12 Hour **							
Resource Assigned:	ALS	LWD	Leader	Personnel	Request #	Hours	Reporting Location
HEQB(T) JOSS		10/9	<b>STEFFEN JOSS</b>	1	<b>C-117.5</b>	<b>0700-2100</b>	<b>DP 336</b>
EMPF GALLARDO	X	10/14	<b>JESSE GALLARDO</b>	1	<b>O-1176</b>	<b>0700-2100</b>	<b>DP 336</b>
EMPF(T) FUGATE	X	10/11	<b>ADAM FUGATE</b>	1	<b>O-1119</b>	<b>0700-2100</b>	<b>DP 336</b>
EMTF(T) STEELE		10/12	<b>MATT STEELE</b>	1	<b>O-1116</b>	<b>0700-2100</b>	<b>DP 336</b>
SOFR RALLS		10/10	<b>JASON RALLS</b>	1	<b>O-1114</b>	<b>0700-2100</b>	<b>DP 336</b>
SOFR(T) BROWN		10/6	<b>SHANE BROWN</b>	1	<b>O-940</b>	<b>0700-2100</b>	<b>DP 336</b>
ARCH MOHR		10/15	<b>KATELYN MOHR</b>	1	<b>O-1197</b>	<b>0700-2100</b>	<b>DP 336</b>
REAF LEMMERS		10/14	<b>CHRIS LEMMERS</b>	1	<b>O-1213</b>	<b>0700-2100</b>	<b>DP 336</b>

- 6. Work Assignments:**
- Mop up and patrol to the extent necessary to make escape improbable.
  - Implement Stage 1 repair needs on all indirect fire line.
  - Backhaul all trash and accountable property.

- 7. Special Instructions:**
- DIV R personnel report to assigned locations at end of shift.
  - Work with READs to limit impact to historical and cultural resources.
  - Deploy UAS to assist in low level recon of the Division.

**8. Communications**

Name	Ch	Function	Rx Freq	Rx Tone	Tx Freq	Tx Tone	Mode	Notes
NIFC COMMAND	SEE 205	COMMAND						
NIFC T1	6	TACTICAL	168.0500	(T12) 127.3	168.0500	(T12) 127.3	A	tone 12
A/G CMD	13	A/G CMD	169.1500		169.1500	0.0	A	
CALCORD	15	TACTICAL	156.0750	(T6) 156.7	156.0750	(T6) 156.7	tone 6	
GUARD	16	AIRGUARD	168.6250	0.0	168.6250	(T1) 110.9	Tone 1 Tx only	

**9. Prepared by: Name:** J. Ferguson, A. Thornburg(t), M. Allen (t), J. Hamer(t)      RESL      Signature: \_\_\_\_\_

**ICS 204**      Date/Time: 10/3/2022 2200      Personnel Count: 8

## ASSIGNMENT LIST (ICS 204 WF)

CONTROLLED UNCLASSIFIED  
INFORMATION//BASIC

<b>1. Incident Name:</b> <p style="text-align: center; font-weight: bold;">MOSQUITO FIRE</p>	<b>2. Operational Period:</b> Date From: 10/04/22    Date To: 10/05/22 Time From: 0700        Time To: 0700	<b>3. Branch                  Division</b> <p style="text-align: center; font-weight: bold; font-size: 1.2em;">XXV      CONTINGENCY</p>
---	---	--

<b>4. Operations Personnel:</b>		Page 1 of 1
Operations Section Chief: <b>Matt Conklin, Josh Eichamer(t)</b>	Night Ops:	
Branch Director: <b>Gordon Meyer / Mike Hildebrand(t)</b>	Branch Safety: <b>Mark Sachara</b>	
Division/Group Supervisor: <b>Chris Markey, Jeff Armstrong(t)</b>	Air Attack: <b>Todd White</b>	

** Resources Below in Bold are 12 Hour **							
Resource Identifier	ALS	LWD	Leader	Personnel	Request #	Hours	Reporting Location
SKD2 PVT LET ER BUCK TRUCKING 707		10/11	<b>DAN COOK</b>	2	<b>E-707</b>	<b>0700-2100</b>	<b>DP 336</b>
SKD2 PVT CECIL LOGGING INC 708		10/9	<b>RAY CECIL</b>	2	<b>E-708</b>	<b>0700-2100</b>	<b>DP 336</b>
EXC2 PVT T&S 711		10/9	<b>MITCHEL MEIER</b>	2	<b>E-711</b>	<b>0700-2100</b>	<b>DP 336</b>
EXC2 PVT LESTER ENTERPRISES 712		10/10	<b>LOUIS LESTER JR</b>	2	<b>E-712</b>	<b>0700-2100</b>	<b>DP 336</b>
EXC2 NORTHSTATE			<b>SEE CHECK IN</b>		<b>E-793</b>	<b>0700-2100</b>	<b>DP 336</b>
EXC3 DIAMOND RING 713		10/9	<b>JOHN BRITTEN</b>	2	<b>E-713</b>	<b>0700-2100</b>	<b>DP 336</b>
EXC3 LET-ER-BUCK TRUCKING 714		10/9	<b>JERRY JUNGWOTH</b>	2	<b>E-714</b>	<b>0700-2100</b>	<b>DP 336</b>
EXC4 TIMBERSMITH CORP 799		10/14	<b>STEELE JANTZ</b>	2	<b>E-799</b>	<b>0700-2100</b>	<b>DP 336</b>
TUBG RIDGE LOGGING 794		10/14	<b>BRIAN FORKNER</b>	2	<b>E-794</b>	<b>0700-2100</b>	<b>DP 336</b>
TUBG NORTHSTATE			<b>SEE CHECK IN</b>		<b>E-778</b>	<b>0700-2100</b>	<b>DP 336</b>
TFLD(T) HOLLOWAY		10/10	<b>CHRIS HOLLOWAY</b>	1	<b>O-1081</b>	<b>0700-2100</b>	<b>DP 336</b>
REAF FOULK		10/16	<b>PATRA FOULK</b>	1	<b>O-277</b>	<b>0700-2100</b>	<b>DP 336</b>

**6. Work Assignments:**  
- Reduce contingency line fuel loading in the area Bear Springs Ridge and Devil Peak above the Rubicon River.

**7. Special Instructions:**  
- Contingency personnel report to assigned locations at end of shift.  
- Avoid areas marked with black and yellow striped flagging.  
- Work with READs to limit impact to historical and cultural resources.

8. Communications								
Name	Ch	Function	Rx Freq	Rx Tone	Tx Freq	Tx Tone	Mode	Notes
NIFC COMMAND	SEE 205	COMMAND						
NIFC T6	9	TACTICAL	166.7750	(T12) 127.3	166.7750	(T12) 127.3	A	tone 12
A/G CMD	13	A/G CMD	169.1500		169.1500	0.0	A	
CALCORD	15	TACTICAL	156.0750	(T6) 156.7	156.0750	(T6) 156.7	tone 6	
GUARD	16	AIRGUARD	168.6250	0.0	168.6250	(T1) 110.9	Tone 1 Tx only	

**9. Prepared by: Name:** J. Ferguson, A. Thornburg(t), M. Allen (t), J. Hamer(t)      RESL      Signature: \_\_\_\_\_

**ICS 204**      Date/Time: 10/3/2022 2200      Personnel Count: 18

## ASSIGNMENT LIST (ICS 204 WF)

CONTROLLED UNCLASSIFIED  
INFORMATION/BASIC

<b>1. Incident Name:</b> <b>MOSQUITO FIRE</b>		<b>2. Operational Period:</b> Date From: 10/04/22     Date To: 10/05/22 Time From: 0700     Time To: 0700				<b>3. Branch</b> <b>XXV</b>		<b>Division</b> <b>U/Y</b>	
<b>4. Operations Personnel:</b> Operations Section Chief: <b>Matt Conklin, Josh Eichamer(t)</b> Branch Director: <b>Gordon Meyer / Mike Hildebrand(t)</b> Division/Group Supervisor: <b>Carrie Thaler</b>						Night Ops: Branch Safety: <b>Mark Sachara</b> Air Attack: <b>Todd White</b>		Page 1 of 1     Uniform/Yankee	
<b>5. Resources Assigned:</b>			<b>** Resources Below in Bold are 12 Hour **</b>						
Resource Identifier	ALS	LWD	Leader	Personnel	Request #	Hours	Reporting Location		
HC2 PVT PACIFIC OASIS INC 7		<b>10/13</b>	<b>LELAND DODDS</b>	20	<b>C-131</b>	<b>0700-2100</b>	<b>DP 325</b>		
ENG6 CA TMU 643		<b>10/8</b>	<b>CASEY HOFFMAN</b>	5	<b>E-731</b>	<b>0700-2100</b>	<b>DP 325</b>		
ENG6 PVT FELIXFIRE 726		<b>10/9</b>	<b>NATE OELS</b>	3	<b>E-726</b>	<b>0700-2100</b>	<b>DP 325</b>		
ENG6 TIA E696		<b>10/15</b>	<b>STORDY DICK</b>	4	<b>E-782</b>	<b>0700-2100</b>	<b>DP 325</b>		
ENG6 PVT DIAMOND FIRE 6320		<b>10/16</b>	<b>NICK KING</b>	3	<b>E-816</b>	<b>0700-2100</b>	<b>DP 325</b>		
EMPF BULL	X	<b>10/13</b>	<b>BRIAN BULL</b>	1	<b>O-1174</b>	<b>0700-2100</b>	<b>DP 325</b>		
EMTF RIOUX		<b>10/7</b>	<b>AUSTIN RIOUX</b>	1	<b>O-1002</b>	<b>0700-2100</b>	<b>DP 325</b>		
SOFR GILLETTE		<b>10/14</b>	<b>JEFF GILLETTE</b>	1	<b>O-1138</b>	<b>0700-2100</b>	<b>DP 325</b>		
ARCH LYONS-LETTIS		<b>10/10</b>	<b>KEELEY LYONS-LETTIS</b>	1	<b>O-990</b>	<b>0700-2100</b>	<b>DP 325</b>		
REAF BROKENSHPHIRE		<b>10/17</b>	<b>CHELSIE BROKENSHPHIRE</b>	1	<b>O-359</b>	<b>0700-2100</b>	<b>DP 325</b>		
REAF TAYLOR		<b>10/17</b>	<b>KYLE TAYLOR</b>	1	<b>O-923</b>	<b>0700-2100</b>	<b>DP 325</b>		
<b>6. Work Assignments:</b> - Secure control lines to make escape improbable. - Mop-up and patrol around structures throughout the division and answer service calls for Volcanoville. - Backhaul all trash and accountable property.									
<b>7. Special Instructions:</b> - Division U/Y personnel report to assigned locations at end of shift.									
<b>8. Communications</b>									
Name	Ch	Function	Rx Freq	Rx Tone	Tx Freq	Tx Tone	Mode	Notes	
NIFC COMMAND	SEE 205	COMMAND							
NIFC T5	8	TACTICAL	166.7250	(T12) 127.3	166.7250	(T12) 127.3	A	tone 12	
A/G CMD	13	A/G CMD	169.1500		169.1500	0.0	A		
CALCORD	15	TACTICAL	156.0750	(T6) 156.7	156.0750	(T6) 156.7	tone 6		
GUARD	16	AIRGUARD	168.6250	0.0	168.6250	(T1) 110.9	Tone 1 Tx only		
<b>9. Prepared by: Name:</b>		J. Ferguson, A. Thornburg(t), M. Allen (t), J. Hamer(t)			RESL		Signature: _____		
<b>ICS 204</b>	Date/Time: 10/3/2022 2200				Personnel Count: 38				

NIMS IAP CONTROLLED UNCLASSIFIED INFORMATION/BASIC

# ASSIGNMENT LIST (ICS 204 WF)

CONTROLLED UNCLASSIFIED  
INFORMATION//BASIC

<b>1. Incident Name:</b>	<b>2. Operational Period:</b>	<b>3. Branch</b>	<b>Division</b>
<b>MOSQUITO FIRE</b>	Date From: 10/04/22      Date To: 10/05/22 Time From: 0700              Time To: 0700	<b>PLACER SR</b>	<b>GROUP 1</b>
			Page 1 of 2

<b>4. Operations Personnel:</b>			
Operations Section Chief: <b>Matt Conklin, Josh Eichamer(t)</b>	Night Ops:		
Branch Director: <b>Dorus Van Goidsenhoven</b>	Branch Safety: <b>Rob Pelton, Manuel Dafonte</b>		
Division/Group Supervisor: <b>Quaid Breniman</b>	Air Attack: <b>Todd White</b>		

<b>5. Resources Assigned:</b>		<b>** Resources Below in Bold are 12 Hour **</b>					
Resource Identifier	ALS	LWD	Leader	Personnel	Request #	Hours	Reporting Location
HC2 SUNDOWNERS 122		10/12	<b>PAUL HIOTT</b>	20	<b>C-122</b>	0700-2100	Mill Staging
ENG6 PVT ARCHER MOUNTAIN 119		10/10	<b>COLTON KENNEY</b>	3	<b>E-119</b>	0700-2100	Mill Staging
DOZ2 PVT VOLCANO CREEK 371		10/10	<b>CHANCE GROVE</b>	2	<b>E-371</b>	0700-2100	Mill Staging
DOZ2 PVT ROEN RANCHES		N/A	<b>ERIK ROEN</b>	3	<b>E-20128</b>	0700-2100	Mill Staging
DOZ2 PVT AAA EQUIPMENT		N/A	<b>TIM HATLER</b>	4	<b>E-20147</b>	0700-2100	Mill Staging
WTT2 PVT CVR WATER 20095		N/A	<b>PAUL SEAVER</b>	2	<b>E-20095</b>	0700-2100	Mill Staging
WTT2 PVT IRON RESPONSE 20113		N/A	<b>JODY TIMMONS</b>	4	<b>E-20113</b>	0700-2100	Mill Staging
MAST PVT ONSITE 194		10/6	<b>JEREMIAH SCHENCK</b>	2	<b>E-194</b>	0700-2100	Mill Staging
MAST PVT ONSITE 199		10/6	<b>MARK SMITH</b>	2	<b>E-199</b>	0700-2100	Mill Staging
MAST PVT KRISMANS 20422		N/A	<b>JONATHAN WEBSTER</b>	2	<b>E-20422</b>	0700-2100	Mill Staging
MAST2 PVT BELLA WILDFIRE 425		10/19	<b>TIM UNDERWOOD</b>	2	<b>E-425</b>	0700-2100	Mill Staging
MAST PVT ALGERINE WEST 468		10/12	<b>CONOR BARAJAS</b>	2	<b>E-468</b>	0700-2100	Mill Staging
MAST PVT EVANS 469		10/13	<b>ROBERT TAYLOR</b>	2	<b>E-469</b>	0700-2100	Mill Staging
MAST PVT KRISMANS 20421		N/A	<b>SAM GILLIAM</b>	1	<b>E-20421</b>	0700-2100	Mill Staging
SKID PVT TIMBERSMITH 20496		N/A	<b>GARRETT BATES</b>	1	<b>E-20496</b>	0700-2100	Mill Staging
EXCA T/F CND 6100		10/10	<b>JASON WILLIAMS</b>	5	<b>E-651</b>	0700-2100	Mill Staging
SMM2 SMITH FORESTRY 20517		N/A	<b>JESTON SMITH</b>	1	<b>E-20517</b>	0700-2100	Mill Staging
SMM2 SMITH FORESTRY 20519		N/A	<b>DAVID HUSKEY</b>	1	<b>E-20519</b>	0700-2100	Mill Staging

**6. Work Assignments:**  
 - Implement fire suppression repair plan in DIV C, Todd Valley Rd & Foresthill area.

**7. Special Instructions:**  
 - Suppression Repair Groups personnel will report to Mosquito ICP at the end of shift.  
 - SOF2 Rob Pelton & SOFR Manuel Dafonte are assigned to Placer Suppression Repair Groups 1, 2, 3, 4 & Roads.

<b>8. Communications</b>								
Name	Ch	Function	Rx Freq	Rx Tone	Tx Freq	Tx Tone	Mode	Notes
NIFC COMMAND	SEE 205	COMMAND						
CDF T27	P2.8	TACTICAL	159.3075	(T16) 192.8	159.3075	(T16) 192.8	A	tone 16
A/G CMD	13	A/G CMD	169.1500		169.1500	0.0	A	
CALCORD	15	TACTICAL	156.0750	(T6) 156.7	156.0750	(T6) 156.7	tone 6	
GUARD	16	AIRGUARD	168.6250	0.0	168.6250	(T1) 110.9	Tone 1 Tx only	

**9. Prepared by: Name:** J. Ferguson, A. Thornburg(t), M. Allen(t), J. Hamer(t)      RESL      Signature: \_\_\_\_\_

**ICS 204**      Date/Time: 10/3/2022      2200      Personnel Count: 59

# ASSIGNMENT LIST (ICS 204 WF)

CONTROLLED UNCLASSIFIED  
INFORMATION//BASIC

<b>1. Incident Name:</b> <b>MOSQUITO FIRE</b>	<b>2. Operational Period:</b> Date From: 10/04/22      Date To: 10/05/22 Time From: 0700              Time To: 0700	<b>3. Branch</b> <b>Division</b> <b>PLACER SR</b> <b>GROUP 1</b>
--	---	---

<b>4. Operations Personnel:</b>		Page 2 of 2
Operations Section Chief: <b>Matt Conklin, Josh Eichamer(t)</b>	Night Ops:	
Branch Director: <b>Dorus Van Goidsenhoven</b>	Branch Safety: <b>Rob Pelton, Manuel Dafonte</b>	
Division/Group Supervisor: <b>Quaid Breniman</b>	Air Attack: <b>Todd White</b>	

<b>5. Resources Assigned:</b>		<b>** Resources Below in Bold are 12 Hour **</b>					
Resource Identifier	ALS	LWD	Leader	Personnel	Request #	Hours	Reporting Location
<b>HEQB BEACHAM</b>		<b>10/5</b>	<b>NICKOLAS BEACHAM</b>	1	<b>O-20407</b>	<b>0700-2100</b>	<b>Mill Staging</b>
<b>FSRS GICKER</b>		<b>10/10</b>	<b>ETHAN GICKER</b>	1	<b>O-20445</b>	<b>0700-2100</b>	<b>Mill Staging</b>
<b>FSRS RANDOLPH</b>		<b>NA</b>	<b>ANDRE RANDOLPH</b>	1	<b>O-20475</b>	<b>0700-2100</b>	<b>Mill Staging</b>
<b>REAF BULLOCK</b>		<b>10/12</b>	<b>SARAH BULLOCK</b>	1	<b>O-1130</b>	<b>0700-2100</b>	<b>Mill Staging</b>

**6. Work Assignments:**  
 - Implement fire suppression repair plan in DIV C, Todd Valley Rd & Foresthill area.

**7. Special Instructions:**  
 - Suppression Repair Groups personnel will report to Mosquito ICP at the end of shift.  
 - SOF2 Rob Pelton & SOFR Manuel Dafonte are assigned to Placer Suppression Repair Groups 1, 2, 3, 4 & Roads.

<b>8. Communications</b>								
Name	Ch	Function	Rx Freq	Rx Tone	Tx Freq	Tx Tone	Mode	Notes
NIFC COMMAND	SEE 205	COMMAND						
CDF T27	P2.8	TACTICAL	159.3075	(T16) 192.8	159.3075	(T16) 192.8	A	tone 16
A/G CMD	13	A/G CMD	169.1500		169.1500	0.0	A	
CALCORD	15	TACTICAL	156.0750	(T6) 156.7	156.0750	(T6) 156.7	tone 6	
GUARD	16	AIRGUARD	168.6250	0.0	168.6250	(T1) 110.9	Tone 1 Tx only	

**9. Prepared by: Name:** J. Ferguson, A. Thornburg(t), M. Allen(t), J. Hamer(t)                      RESL                      Signature: \_\_\_\_\_

<b>ICS 204</b>	Date/Time: 10/3/2022	2200	Personnel Count: 4
----------------	----------------------	------	--------------------

# ASSIGNMENT LIST (ICS 204 WF)

CONTROLLED UNCLASSIFIED  
INFORMATION//BASIC

<b>1. Incident Name:</b>	<b>2. Operational Period:</b>	<b>3. Branch</b>	<b>Division</b>
<b>MOSQUITO FIRE</b>	Date From: 10/04/22      Date To: 10/05/22 Time From: 0700              Time To: 0700	<b>PLACER SR</b>	<b>GROUP 3</b>
<b>4. Operations Personnel:</b>		Page 1 of 3	

Operations Section Chief: <b>Matt Conklin, Josh Eichamer(t)</b>	Night Ops:
Branch Director: <b>Dorus Van Goidsenhoven</b>	Branch Safety: <b>Rob Pelton, Manual Dafonte</b>
Division/Group Supervisor: <b>Geronimo Zuniga</b>	Air Attack: <b>Todd White</b>

5. Resources Assigned:		** Resources Below in Bold are 12 Hour **					
Resource Identifier	ALS	LWD	Leader	Personnel	Request #	Hours	Reporting Location
HC1 TRINITY IHC 133		10/13	<b>TRISTAN DIAS</b>	18	<b>C-133</b>	<b>0700-2100</b>	<b>DP 160</b>
ENG5 PVT STONE MOUNTAIN 283		10/10	<b>JONATHAN VILLARREAL</b>	3	<b>E-283</b>	<b>0700-2100</b>	<b>DP 160</b>
ENG5 PVT GLOBAL FLEET 479		10/11	<b>JOHN DICKERSON</b>	3	<b>E-479</b>	<b>0700-2100</b>	<b>DP 160</b>
ENG6 PVT WESTERN FIRE 12		10/10	<b>DERRICK HOLDSTOCK</b>	4	<b>E-12</b>	<b>0700-2100</b>	<b>DP 160</b>
DOZ2 PVT BOGGS EQUIPMENT 20134		N/A	<b>JOHN BENTENCOURT</b>	2	<b>E-20134</b>	<b>0700-2100</b>	<b>DP 160</b>
DOZ2 PVT LENA HANS WATER 20152		N/A	<b>BOBBY FOLMER</b>	2	<b>E-20152</b>	<b>0700-2100</b>	<b>DP 160</b>
DOZ2 PVT LENA HANS 20153		N/A	<b>JOHN MONTZ</b>	3	<b>E-20153</b>	<b>0700-2100</b>	<b>DP 160</b>
DOZ2 PVT LENA HANS 20154		N/A	<b>JIM DUNLAP</b>	2	<b>E-20154</b>	<b>0700-2100</b>	<b>DP 160</b>
WTT1 PVT GOOKIN BROTHERS 20345		N/A	<b>JAKE GOOKIN</b>	2	<b>E-20345</b>	<b>0700-2100</b>	<b>DP 160</b>
WTT1 PVT REDLINE WATER 20406		N/A	<b>JOHN VIERA</b>	2	<b>E-20406</b>	<b>0700-2100</b>	<b>DP 160</b>
WTT1 PVT REDLINE WATER 20407		N/A	<b>RICK HUETTIS</b>	2	<b>E-20407</b>	<b>0700-2100</b>	<b>DP 160</b>
WTT2 PVT WELLS 20096		N/A	<b>NICK BURDICK</b>	2	<b>E-20096</b>	<b>0700-2100</b>	<b>DP 160</b>
WTS2 PVT TURRI FAMILY FARMS 88		10/14	<b>TONI TURI</b>	2	<b>E-88</b>	<b>0700-2100</b>	<b>DP 160</b>
WTT2 TREASURE VALLEY FIRE 45		10/16	<b>JOHN VANAUKEN</b>	2	<b>E-818</b>	<b>0700-2100</b>	<b>DP 160</b>
WTT2 CENTRAL VALLEY FIRE 819					<b>E-819</b>	<b>0700-2100</b>	<b>DP 160</b>
FMOD PVT CHRISTIAN DOZER&TRUCK 551		10/5	<b>LOGAN CHRISTIAN</b>	2	<b>O-551</b>	<b>0700-2100</b>	<b>DP 160</b>
MAST PVT RIDGE LOGGING		10/14	<b>MITCH GILES</b>	2	<b>E-196</b>	<b>0700-2100</b>	<b>DP 160</b>
MAST PVT ZEBS TREE 315		10/10	<b>AUSTIN BROWN</b>	2	<b>E-315</b>	<b>0700-2100</b>	<b>DP 160</b>
MAST PVT LEPAGE COMPANY 316		10/9	<b>JERRY PARRA</b>	2	<b>E-316</b>	<b>0700-2100</b>	<b>DP 160</b>
MAST PVT KRISMANS 20522		N/A	<b>TYLER KRISMAN</b>	2	<b>E-20522</b>	<b>0700-2100</b>	<b>DP 160</b>

**6. Work Assignments:**  
 - Implement fire suppression repair plan in DIV C/H, Michigan Bluff and Foresthill Rd.

**7. Special Instructions:**  
 - Suppression Repair Groups personnel will report to Mosquito ICP at the end of shift.  
 - SOF2 Rob Pelton & SOFR Manuel Dafonte are assigned to Placer Suppression Repair Groups 1, 2, 3, 4 & Roads.

8. Communications								
Name	Ch	Function	Rx Freq	Rx Tone	Tx Freq	Tx Tone	Mode	Notes
NIFC COMMAND	SEE 205	COMMAND						
CDF T27	P2.8	TACTICAL	159.3075	(T16) 192.8	159.3075	(T16) 192.8	A	tone 16
A/G CMD	13	A/G CMD	169.1500		169.1500	0.0	A	
CALCORD	15	TACTICAL	156.0750	(T6) 156.7	156.0750	(T6) 156.7	tone 6	
GUARD	16	AIRGUARD	168.6250	0.0	168.6250	(T1) 110.9	Tone 1 Tx only	

**9. Prepared by: Name:** J. Ferguson, A. Thornburg(t), M. Allen(t), J. Hamer(t)      RESL      Signature: \_\_\_\_\_

ICS 204      Date/Time: 10/3/2022      2200      Personnel Count: 57



# ASSIGNMENT LIST (ICS 204 WF)

CONTROLLED UNCLASSIFIED  
INFORMATION/BASIC

<b>1. Incident Name:</b>	<b>2. Operational Period:</b>	<b>3. Branch</b>	<b>Division</b>
<b>MOSQUITO FIRE</b>	Date From: 10/04/22    Date To: 10/05/22 Time From: 0700    Time To: 0700	<b>PLACER SR</b>	<b>GROUP 3</b>
<b>4. Operations Personnel:</b>		Page 2 of 3	

Operations Section Chief: <b>Matt Conklin, Josh Eichamer(t)</b>	Night Ops:
Branch Director: <b>Dorus Van Goidsenhoven</b>	Branch Safety: <b>Rob Pelton, Manual Dafonte</b>
Division/Group Supervisor: <b>Geronimo Zuniga</b>	Air Attack: <b>Todd White</b>

5. Resources Assigned:	** Resources Below in Bold are 12 Hour **							
Resource Identifier	ALS	LWD	Leader	Personnel	Request #	Hours	Reporting Location	
<b>MAST PVT LEPAGE COMPANY 20515</b>		N/A	<b>DUSTIN MASON</b>	1	<b>E-20515</b>	<b>0700-2100</b>	<b>DP 160</b>	
<b>MAST PVT RJW ENT 20322</b>		N/A	<b>GABE SANCHEZ</b>	1	<b>E-20322</b>	<b>0700-1900</b>	<b>DP 160</b>	
<b>FEL1 PVT LEPAGE COMPANY INC 20526</b>		N/A	<b>AUSTIN GRAVES</b>	2	<b>E-20526</b>	<b>0700-2100</b>	<b>DP 160</b>	
<b>SKID PVT GRAHAM 20486</b>		N/A	<b>CLAYTON GRAHAM</b>	1	<b>E-20486</b>	<b>0700-2100</b>	<b>DP 160</b>	
<b>SKID PVT AMOS EXCAVATION 20488</b>		N/A	<b>JASON TURPIN</b>	2	<b>E-20488</b>	<b>0700-2100</b>	<b>DP 160</b>	
<b>SKID PVT JENSENS TREE CARE 20490</b>		N/A	<b>NATE JENSEN</b>	2	<b>E-20490</b>	<b>0700-2100</b>	<b>DP 160</b>	
<b>SKID PVT MARTINELLI 20492</b>		N/A	<b>DANTE MARTINELLI</b>	2	<b>E-20492</b>	<b>0700-2100</b>	<b>DP 160</b>	
<b>SKID PVT RIDGE LOGGING 20500</b>		N/A	<b>RAY SMITH</b>	2	<b>E-20500</b>	<b>0700-2100</b>	<b>DP 160</b>	
<b>SKD1 PVT RJW ENT 20324</b>		N/A	<b>ROBERT WALKER</b>	1	<b>E-20324</b>	<b>0700-2100</b>	<b>DP 160</b>	
<b>SKD1 PVT CROOK LOGGING 299</b>		10/11	<b>STEVEN CROOK</b>	2	<b>E-299</b>	<b>0700-2100</b>	<b>DP 160</b>	
<b>EXCA CAL FIRE 2349</b>		N/A	<b>DANIEL RHONE</b>	1	<b>E-20542</b>	<b>0700-2100</b>	<b>DP 160</b>	
<b>EXCA1 PVT LESLIE HEAVY HAUL 305</b>		10/13	<b>ARLAN HARRIS</b>	3	<b>E-305</b>	<b>0700-2100</b>	<b>DP 160</b>	
<b>EXCA1 PVT ZEB'S TREE 307</b>		10/19	<b>RON WAKE</b>	2	<b>E-307</b>	<b>0700-2100</b>	<b>DP 160</b>	
<b>EXCA2 PVT LONESTAR 415</b>		10/19	<b>CHARLES JAMES</b>	2	<b>E-415</b>	<b>0700-2100</b>	<b>DP 160</b>	
<b>EXCA2 PVT TOUGH COMPANY 417</b>		10/9	<b>JEREMY TODD</b>	2	<b>E-417</b>	<b>0700-2100</b>	<b>DP 160</b>	
<b>EXC3 PVT PRECISION EARTHWORKS</b>		10/7	<b>NATE MORTON</b>	2	<b>E-668</b>	<b>0700-2100</b>	<b>DP 160</b>	
<b>EXC4 PVT C&amp;C ASSOCIATIONS</b>		N/A	<b>RICH CASAROTTI</b>	2	<b>E-20471</b>	<b>0700-2100</b>	<b>DP 160</b>	
<b>CHIP1 PVT TIMBERSMITH 409</b>		10/17	<b>DANIEL NYMAN</b>	3	<b>E-409</b>	<b>0700-2100</b>	<b>DP 160</b>	
<b>CHIP PVT BELLA WILDFIRE 408</b>		10/19	<b>RYAN BELLANCA</b>	3	<b>E-408</b>	<b>0700-2100</b>	<b>DP 160</b>	
<b>MULCH PVT RJW ENT 20321</b>		N/A	<b>PIERCE JONES</b>	1	<b>E-20321</b>	<b>0700-2100</b>	<b>DP 160</b>	

**6. Work Assignments:**  
 - Implement fire suppression repair plan in DIV C/H, Michigan Bluff and Foresthill Rd.

**7. Special Instructions:**  
 - Suppression Repair Groups personnel will report to Mosquito ICP at the end of shift.  
 - SOF2 Rob Pelton & SOFR Manuel Dafonte are assigned to Placer Suppression Repair Groups 1, 2, 3, 4 & Roads.

8. Communications								
Name	Ch	Function	Rx Freq	Rx Tone	Tx Freq	Tx Tone	Mode	Notes
NIFC COMMAND	SEE 205	COMMAND						
CDF T27	P2.8	TACTICAL	159.3075	(T16) 192.8	159.3075	(T16) 192.8	A	tone 16
A/G CMD	13	A/G CMD	169.1500		169.1500	0.0	A	
CALCORD	15	TACTICAL	156.0750	(T6) 156.7	156.0750	(T6) 156.7	tone 6	
GUARD	16	AIRGUARD	168.6250	0.0	168.6250	(T1) 110.9	Tone 1 Tx only	

**9. Prepared by: Name:** J. Ferguson, A. Thornburg(t), M. Allen (t), J. Hamer(t)      RESL      Signature: \_\_\_\_\_

**ICS 204**      Date/Time: 10/3/2022 2200      Personnel Count: 36

# ASSIGNMENT LIST (ICS 204 WF)

CONTROLLED UNCLASSIFIED  
INFORMATION//BASIC

<b>1. Incident Name:</b>	<b>2. Operational Period:</b>	<b>3. Branch</b>	<b>Division</b>
<b>MOSQUITO FIRE</b>	Date From: 10/04/22    Date To: 10/05/22 Time From: 0700    Time To: 0700	<b>PLACER SR</b>	<b>GROUP 3</b>

<b>4. Operations Personnel:</b>		Page 3 of 3
Operations Section Chief: <b>Matt Conklin, Josh Eichamer(t)</b>	Night Ops:	
Branch Director: <b>Dorus Van Goidsenhoven</b>	Branch Safety: <b>Rob Pelton, Manual Dafonte</b>	
Division/Group Supervisor: <b>Geronimo Zuniga</b>	Air Attack: <b>Todd White</b>	

<b>5. Resources Assigned:</b>	** Resources Below in Bold are 12 Hour **						
Resource Identifier	ALS	LWD	Leader	Personnel	Request #	Hours	Reporting Location
HEQB ADAMS		10/14	<b>TREVOR ADAMS</b>	1	<b>O-20480</b>	<b>0700-2100</b>	<b>DP 160</b>
HEQB WRIGHT		10/9	<b>JONATHAN WRIGHT</b>	1	<b>O-20446</b>	<b>0700-2100</b>	<b>DP 160</b>
HEQB(T) TABER		N/A	<b>JESSE TABER</b>	1	<b>O-20083</b>	<b>0700-2100</b>	<b>DP 160</b>
FSRS LAWHORN		N/A	<b>ANDREW LAWHORN</b>	1	<b>O-20463</b>	<b>0700-2100</b>	<b>DP 160</b>
FSRS BUTCHER		10/5	<b>JASON BUTCHER</b>	1	<b>O-20444</b>	<b>0700-2100</b>	<b>DP 160</b>
FORS MACK		NA	<b>CALEB MACK</b>	1	<b>E-20474</b>	<b>0700-2100</b>	<b>DP 160</b>
REAF MORGAN		10/15	<b>CHELSEA MORGAN</b>	1	<b>O-197</b>	<b>0700-2100</b>	<b>DP 160</b>

**6. Work Assignments:**  
 - Implement fire suppression repair plan in DIV C/H, Michigan Bluff and Foresthill Rd.

**7. Special Instructions:**  
 - Suppression Repair Groups personnel will report to Mosquito ICP at the end of shift.  
 - SOF2 Rob Pelton & SOFR Manuel Dafonte are assigned to Placer Suppression Repair Groups 1, 2, 3, 4 & Roads.

<b>8. Communications</b>								
Name	Ch	Function	Rx Freq	Rx Tone	Tx Freq	Tx Tone	Mode	Notes
NIFC COMMAND	SEE 205	COMMAND						
CDF T27	P2.8	TACTICAL	159.3075	(T16) 192.8	159.3075	(T16) 192.8	A	tone 16
A/G CMD	13	A/G CMD	169.1500		169.1500	0.0	A	
CALCORD	15	TACTICAL	156.0750	(T6) 156.7	156.0750	(T6) 156.7	tone 6	
GUARD	16	AIRGUARD	168.6250	0.0	168.6250	(T1) 110.9	Tone 1 Tx only	

**9. Prepared by: Name:** J. Ferguson, A. Thornburg(t), M. Allen (t), J. Hamer(t)      RESL      Signature: \_\_\_\_\_

**ICS 204**      Date/Time: 10/3/2022 2200      Personnel Count: 7

# ASSIGNMENT LIST (ICS 204 WF)

CONTROLLED UNCLASSIFIED  
INFORMATION/BASIC

<b>1. Incident Name:</b> <p style="text-align: center; font-weight: bold;">MOSQUITO FIRE</p>	<b>2. Operational Period:</b> Date From: 10/04/22    Date To: 10/05/22 Time From: 0700        Time To: 0700	<b>3. Branch</b> <b>Division</b> <p style="text-align: center; font-weight: bold;">PLACER SR                      GROUP 4</p>
<b>4. Operations Personnel:</b>		Page 1 of 2

Operations Section Chief: <b>Matt Conklin, Josh Eichamer(t)</b>	Night Ops:
Branch Director: <b>Dorus Van Goidsenhoven</b>	Branch Safety: <b>Rob Pelton, Manuel Dafonte</b>
Division/Group Supervisor: <b>Tim Collins</b>	Air Attack: <b>Todd White</b>

5. Resources Assigned:                      ** Resources Below in Bold are 12 Hour **							
Resource Identifier	ALS	LWD	Leader	Personnel	Request #	Hours	Reporting Location
ENG6 GRD E8603		10/13	<b>MATTHEW SPECHT</b>	4	<b>E-768</b>	0700-2100	Mill Staging
ENG6 PVT PACIFIC OASIS INC 91		10/16	<b>CASEY BJORKLUND</b>	3	<b>E-815</b>	0700-2100	Mill Staging
DOZ2 PVT WORRELL 20121		N/A	<b>JOEY WORRELL</b>	2	<b>E-20121</b>	0700-2100	Mill Staging
DOZ2 PVT TOMS EARTH 20127		N/A	<b>TOM FUNES</b>	3	<b>E-20127</b>	0700-2100	Mill Staging
DOZ2 PVT MATANDY LAND 20141		N/A	<b>MICHAEL WILLIAMS</b>	1	<b>E-20141</b>	0700-2100	Mill Staging
DOZ2 PVT HERTZIG 20464		N/A	<b>PAUL BAUER</b>	2	<b>E-20464</b>	0700-2100	Mill Staging
DOZ2 PVT BLACK KNIGHT 20132		N/A	<b>THOMAS WILSON</b>	2	<b>E-20132</b>	0700-2100	Mill Staging
DOZ2 PVT KITE SOLUTIONS 20122		N/A	<b>RYAN OLSON</b>	2	<b>E-20122</b>	0700-2100	Mill Staging
DOZ2 PVT K5 RANCH 20009		N/A	<b>TOM P</b>	2	<b>E-20009</b>	0700-2100	Mill Staging
DOZ2 PVT K5 RANCH 20008		N/A	<b>JOE YANEZ</b>	2	<b>E-20008</b>	0700-2100	Mill Staging
WTT1 PVT IRON RESPONSE 20167		N/A	<b>JODY TIMMONS</b>	2	<b>E-20167</b>	0700-2100	Mill Staging
WTT1 PVT WILLMORE AG		N/A	<b>BILL TORRES</b>	1	<b>E-20340</b>	0700-2100	Mill Staging
WTS2 PVT COLEMAN 20175		N/A	<b>DAKOTA MEYER</b>	2	<b>E-20175</b>	0700-2100	Mill Staging
WTS2 PVT CALIFORNIA FIRE 20372		N/A	<b>WILLIAM SCHAFFER</b>	3	<b>E-20372</b>	0700-2100	Mill Staging
SKD1 PVT MOOSIOS 301		10/9	<b>SCOTT JANDRO</b>	2	<b>E-301</b>	0700-2100	Mill Staging
MAST PVT RJW ENT 20320		N/A	<b>LUKE BROCK</b>	1	<b>E-20320</b>	0700-2100	Mill Staging
MAST PVT CENTRAL SIERRA		10/13	<b>CHRIS GOULD</b>	2	<b>E-20510</b>	0700-2100	Mill Staging
MAST2 PVT PAYTON 427		10/10	<b>PAYTON DAVIS</b>	2	<b>E-427</b>	0700-2100	Mill Staging
EXCA3 PVT KOEHLER 302		10/15	<b>WALT ACOSTA</b>	2	<b>E-302</b>	0700-2100	Mill Staging
EXC4 PVT OROVILLE PRODUCTS 20465		N/A	<b>MIKE KELLY</b>	1	<b>E-20465</b>	0700-2100	Mill Staging

**6. Work Assignments:**  
-Implement fire suppression repair plan at Sawtooth Ridge and Deadwood Rd in DIV H.

**7. Special Instructions:**  
- Suppression Repair Groups personnel will report to Mosquito ICP at the end of shift.  
- SOF2 Rob Pelton & SOFR Manuel Dafonte are assigned to Placer Suppression Repair Groups 1, 2, 3, 4 & Roads.

8. Communications								
Name	Ch	Function	Rx Freq	Rx Tone	Tx Freq	Tx Tone	Mode	Notes
NIFC COMMAND	SEE 205	COMMAND						
NIFC_T3	P2.7	TACTICAL	168.6000	(T3) 131.8	168.6000	(T3) 131.8	A	tone 3
TNF NET	14	COMMAND	170.6000	0.0	164.9375	(T4) 136.5	A	tone 4
CALCORD	15	TACTICAL	156.0750	(T6) 156.7	156.0750	(T6) 156.7		tone 6
GUARD	16	AIRGUARD	168.6250	0.0	168.6250	(T1) 110.9	Tone 1 Tx only	

**9. Prepared by: Name:** J. Ferguson, A. Thornburg(t), M. Allen (t), J. Hamer(t)                      RESL                      Signature: \_\_\_\_\_

**ICS 204**                      Date/Time: 10/3/2022 2200                      Personnel Count: 41

# ASSIGNMENT LIST (ICS 204 WF)

<b>1. Incident Name:</b>	<b>2. Operational Period:</b>	<b>3. Branch</b>	<b>Division</b>
<b>MOSQUITO FIRE</b>	Date From: 10/04/22    Date To: 10/05/22 Time From: 0700    Time To: 0700	<b>PLACER SR</b>	<b>GROUP 4</b>
<b>4. Operations Personnel:</b>		Page 2 of 2	

Operations Section Chief: <b>Matt Conklin, Josh Eichamer(t)</b>	Night Ops:
Branch Director: <b>Dorus Van Goidsenhoven</b>	Branch Safety: <b>Rob Pelton, Manuel Dafonte</b>
Division/Group Supervisor: <b>Tim Collins</b>	Air Attack: <b>Todd White</b>

5. Resources Assigned:		** Resources Below in Bold are 12 Hour **					
Resource Identifier	ALS	LWD	Leader	Personnel	Request #	Hours	Reporting Location
EXC4 PVT OROVILLE PRODUCTS 20467		N/A	<b>TOM RUPPERT</b>	2	<b>E-20467</b>	<b>0700-2100</b>	<b>Mill Staging</b>
EXCA PVT DUNLAP FARMS		10/14	<b>TIM ROBERTS</b>	2	<b>E-20469</b>	<b>0700-2100</b>	<b>Mill Staging</b>
EXC4 PVT BLACK KNIGHT 20473		N/A	<b>DONOVAN U'REN</b>	1	<b>E-20473</b>	<b>0700-2100</b>	<b>Mill Staging</b>
EXC4 PVT BLACK BEAR TREE SERVICE		N/A	<b>BRYANT BOWMAN</b>	2	<b>E-20475</b>	<b>0700-2100</b>	<b>Mill Staging</b>
EXC4 PVT SIERRA GENERAL 20481		N/A	<b>AUSTIN MCMILLIN</b>	1	<b>E-20481</b>	<b>0700-2100</b>	<b>Mill Staging</b>
FEL1 PVT PAYTON DAVIS TRUCKING		10/8	<b>PAYTON DAVIS</b>	2	<b>E-20524</b>	<b>0700-2100</b>	<b>Mill Staging</b>
TFLD BOYER		10/13	<b>DANIEL BOYER</b>	1	<b>O-1160</b>	<b>0700-2100</b>	<b>Mill Staging</b>
TFLD(T) PEREZ		10/13	<b>JORGE PEREZ</b>	1	<b>O-1135</b>	<b>0700-2100</b>	<b>Mill Staging</b>
HEQB REBELLO		10/15	<b>PATRICK REBELLO</b>	1	<b>O-20477</b>	<b>0700-2100</b>	<b>Mill Staging</b>
HEQB(T) LYONS		10/15	<b>JACOB LYONS</b>	1	<b>O-20478</b>	<b>0700-2100</b>	<b>Mill Staging</b>
FIRS ZIEBRON		10/9	<b>DANIEL ZIEBRON</b>	1	<b>O-20017</b>	<b>0700-2100</b>	<b>Mill Staging</b>
EMPF AVIS	X	10/14	<b>BEN AVIS</b>	1	<b>O-1175</b>	<b>0700-2100</b>	<b>Mill Staging</b>
EMTF NANIK		10/7	<b>ERIN NANIK</b>	1	<b>O-1004</b>	<b>0700-2100</b>	<b>Mill Staging</b>
READ DUENAS		10/10	<b>JESUS DUENAS</b>	1	<b>O-989</b>	<b>0700-2100</b>	<b>Mill Staging</b>

**6. Work Assignments:**  
 -Implement fire suppression repair plan at Sawtooth Ridge and Deadwood Rd in DIV H.

**7. Special Instructions:**  
 - Suppression Repair Groups personnel will report to Mosquito ICP at the end of shift.  
 - SOF2 Rob Pelton & SOFR Manuel Dafonte are assigned to Placer Suppression Repair Groups 1, 2, 3, 4 & Roads.

8. Communications								
Name	Ch	Function	Rx Freq	Rx Tone	Tx Freq	Tx Tone	Mode	Notes
NIFC COMMAND	SEE 205	COMMAND						
NIFC_T3	P2.7	TACTICAL	168.6000	(T3) 131.8	168.6000	(T3) 131.8	A	tone 3
TNF NET	14	COMMAND	170.6000	0.0	164.9375	(T4) 136.5	A	tone 4
CALCORD	15	TACTICAL	156.0750	(T6) 156.7	156.0750	(T6) 156.7		tone 6
GUARD	16	AIRGUARD	168.6250	0.0	168.6250	(T1) 110.9		Tone 1 Tx only

**9. Prepared by: Name:** J. Ferguson, A. Thornburg(t), M. Allen (t), J. Hamer(t)      RESL      Signature: \_\_\_\_\_

**ICs 204**      Date/Time: 10/3/2022 2200      Personnel Count: 13

# ASSIGNMENT LIST (ICS 204 WF)

CONTROLLED UNCLASSIFIED  
INFORMATION//BASIC

<b>1. Incident Name:</b> <p style="text-align: center;"><b>MOSQUITO FIRE</b></p>	<b>2. Operational Period:</b> Date From: 10/04/22    Date To: 10/05/22 Time From: 0700    Time To: 0700	<b>3. Branch</b> <b>Division</b> <p style="text-align: center;"><b>PLACER SR    ROADS</b></p>
---	---	--

Page 1 of 1

<b>4. Operations Personnel:</b>	
Operations Section Chief: <b>Matt Conklin, Josh Eichamer(t)</b>	Night Ops:
Branch Director: <b>Dorus Van Goidsenhoven</b>	Branch Safety: <b>Rob Pelton, Manuel Dafonte</b>
Division/Group Supervisor: <b>James McDaniel</b>	Air Attack: <b>Todd White</b>

** Resources Below in Bold are 12 Hour **							
Resource Identifier	ALS	LWD	Leader	Personnel	Request #	Hours	Reporting Location
DZR3 PVT LONE STAR 20521		N/A	<b>NORTH STEMPLE</b>	2	<b>E-20521</b>	<b>0700-2100</b>	<b>Mill Staging</b>
WTT1 PVT C SMART TRUCKING		N/A	<b>CRAIG SMART</b>	2	<b>E-20094</b>	<b>0700-2100</b>	<b>Mill Staging</b>
WTT1 PVT SWIFT GENERAL 20104		N/A	<b>TYLER NESBITT</b>	2	<b>E-20104</b>	<b>0700-2100</b>	<b>Mill Staging</b>
WTT1 PVT RK & SON 20105		N/A	<b>TYSON LOWE</b>	1	<b>E-20105</b>	<b>0700-2100</b>	<b>Mill Staging</b>
WTT1 PVT WILDLAND ENT. 20114		N/A	<b>SHAWN BUCHER</b>	2	<b>E-20114</b>	<b>0700-2100</b>	<b>Mill Staging</b>
WTT1 PVT WILLMORE AG 20168		N/A	<b>INGO MIDDLEBROOK</b>	3	<b>E-20168</b>	<b>0700-2100</b>	<b>Mill Staging</b>
WTT1 PVT WESTERN WATER 20174		N/A	<b>JOHN HOLLMER</b>	2	<b>E-20174</b>	<b>0700-2100</b>	<b>Mill Staging</b>
WTT1 PVT DIAMOND 20338		N/A	<b>ADAM ATILES</b>	2	<b>E-20338</b>	<b>0700-2100</b>	<b>Mill Staging</b>
WTT1 PVT CHRISTENSEN 20357		N/A	<b>GREG CHRISTENSEN</b>	2	<b>E-20357</b>	<b>0700-2100</b>	<b>Mill Staging</b>
WTT1 PVT LENAHAHAN'S WT 20403		N/A	<b>EDDIE GARCIA</b>	2	<b>E-20403</b>	<b>0700-2100</b>	<b>Mill Staging</b>
WTT1 PVT LENAHAHAN'S 20404		N/A	<b>JERROD PARRIOTT</b>	2	<b>E-20404</b>	<b>0700-2100</b>	<b>Mill Staging</b>
WTT1 PVT LEMUEL PEARSON		N/A	<b>LEMUEL H. PEARSON</b>	2	<b>E-20405</b>	<b>0700-2100</b>	<b>Mill Staging</b>
WTT2 PVT RK & SON 20106		N/A	<b>ANDREW SKALMAN</b>	1	<b>E-20106</b>	<b>0700-2100</b>	<b>Mill Staging</b>
WTT2 PVT DALE ULSH		N/A	<b>VICKIE BATES</b>	1	<b>E-20463</b>	<b>0700-2100</b>	<b>Mill Staging</b>
GRD PVT SUNRISE 430		10/9	<b>JOE RUTH</b>	1	<b>E-430</b>	<b>0700-2100</b>	<b>Mill Staging</b>
GRD PVT STONEYCREEK 431		10/9	<b>TRENT WAGNER</b>	2	<b>E-431</b>	<b>0700-2100</b>	<b>Mill Staging</b>
GRD PVT ALGERINE WEST CONST 432		10/10	<b>MONTE WEST</b>	2	<b>E-432</b>	<b>0700-2100</b>	<b>Mill Staging</b>
EXCA PVT ULSH 20494		N/A	<b>JASON GOWAN</b>	1	<b>E-20494</b>	<b>0700-2100</b>	<b>Mill Staging</b>
HEQB MABERY		10/17	<b>BROOKS MABERY</b>	1	<b>O-20479</b>	<b>0700-2100</b>	<b>Mill Staging</b>
FSRS CORREA		N/A	<b>MELISSA CORREA</b>	1	<b>O-20373</b>	<b>0700-1900</b>	<b>Mill Staging</b>

**6. Work Assignments:**

- Implement fire suppression repair plan in DIV C.
- Finish up Gorman Ridge Road, work on Powerline Road and Baltimore Mine Road.

**7. Special Instructions:**

- Suppression Repair Groups personnel will report to Mosquito ICP at the end of shift.
- SOF2 Rob Pelton & SOFR Manuel Dafonte are assigned to Placer Suppression Repair Groups 1, 2, 3, 4 & Roads.

8. Communications								
Name	Ch	Function	Rx Freq	Rx Tone	Tx Freq	Tx Tone	Mode	Notes
NIFC COMMAND	SEE 205	COMMAND						
CDF T28	P2.5	TACTICAL	151.1825	(T16) 192.8	151.1825	(T16) 192.8	A	tone 16
A/G CMD	13	A/G CMD	169.1500		169.1500	0.0	A	
CALCORD	15	TACTICAL	156.0750	(T6) 156.7	156.0750	(T6) 156.7	tone 6	
GUARD	16	AIRGUARD	168.6250	0.0	168.6250	(T1) 110.9	Tone 1 Tx only	

**9. Prepared by: Name:** J. Ferguson, A. Thornburg(t), M. Allen (t), J. Hamer(t)      RESL      Signature: \_\_\_\_\_

Date/Time: 10/3/2022    2200      Personnel Count: 27

# ASSIGNMENT LIST (ICS 204 WF)

CONTROLLED UNCLASSIFIED  
INFORMATION/BASIC

<b>1. Incident Name:</b> <p style="text-align: center; font-weight: bold;">MOSQUITO FIRE</p>	<b>2. Operational Period:</b> Date From: 10/04/22      Date To: 10/05/22 Time From: 0700              Time To: 0700	<b>3. Branch</b> <b>Division</b> <p style="text-align: center;">EL DORADO SR                                  <b>GROUP 5</b></p>
---	---	---

<b>4. Operations Personnel:</b>		Page 1 of 3
Operations Section Chief: <b>Matt Conklin, Josh Eichamer(t)</b>	Night Ops:	
Branch Director: <b>Megan Scheeline</b>	Branch Safety:	
Division/Group Supervisor: <b>Steve DeBenedet</b>	Air Attack: <b>Todd White</b>	

<b>5. Resources Assigned:</b>		<b>** Resources Below in Bold are 12 Hour **</b>					
Resource Identifier	ALS	LWD	Leader	Personnel	Request #	Hours	Reporting Location
HC2IA PVT FIRESTORM WILDLAND 7B		10/8	<b>CHRIS SPRAGUE</b>	19	<b>C-142</b>	0700-2100	El Dorado Staging
ENG6 PVT FIRESTORM 724		10/9	<b>STANLEY HANKINS</b>	3	<b>E-724</b>	0700-2100	El Dorado Staging
DOZ2 PVT NORTHSTATE 372		10/14	<b>JORDAN NICKELL</b>	2	<b>E-372</b>	0700-2100	El Dorado Staging
DOZ2 PVT GRAHAM 20000		N/A	<b>DON ANDREWS</b>	2	<b>E-20000</b>	0700-2100	El Dorado Staging
DOZ2 PVT SILLER CONSTR.		N/A	<b>LOUIS GRAY</b>	4	<b>E-20001</b>	0700-2100	El Dorado Staging
DOZ2 PVT DOMINIKUS 20007		N/A	<b>DAVE LIND</b>	2	<b>E-20007</b>	0700-2100	El Dorado Staging
DOZ2 PVT MARK S BECK 20151		N/A	<b>MARK BECK</b>	2	<b>E-20151</b>	0700-2100	El Dorado Staging
DOZ2 PVT TRESSLERS 20177		N/A	<b>ARTIE TRESSLER</b>	4	<b>E-20177</b>	0700-2100	El Dorado Staging
DOZ2 PVT NORCAL 20296		N/A	<b>ANDY ADAMS</b>	2	<b>E-20296</b>	0700-2100	El Dorado Staging
DOZ2 PVT LESLIE HEAVY HAUL 20424		N/A	<b>ROBERT MILLIS</b>	2	<b>E-20424</b>	0700-2100	El Dorado Staging
DZR2 PVT GEVAS HEAVY 20536		N/A	<b>DAVE GEVAS</b>	2	<b>E-20536</b>	0700-2100	El Dorado Staging
DOZ2 AAA 20534		NA	<b>STEVE RUSSELL</b>	2	<b>E-20534</b>	0700-2100	El Dorado Staging
WTT1 PVT H2O TRANSPORT 20099		N/A	<b>DERRICK BOLER</b>	2	<b>E-20099</b>	0700-2100	El Dorado Staging
WTT1 PVT BECKER & SONS 20108		N/A	<b>CHARLIE BECKER</b>	2	<b>E-20108</b>	0700-2100	El Dorado Staging
WTT2 PVT COX H2O 20089		N/A	<b>LOREELE COX</b>	2	<b>E-20089</b>	0700-2100	El Dorado Staging
WTT2 PVT FIRE LINE WT 20373		N/A	<b>LERONE COMIER</b>	3	<b>E-20373</b>	0700-2100	El Dorado Staging
WTT2 PVT NATIONAL FIRE SUPPORT 80		10/16	<b>AARON PHILLIPS</b>	2	<b>E-809</b>	0700-2100	El Dorado Staging
MAST PVT GREENOUS 20461		N/A	<b>FRANK DROGOWSKI</b>	2	<b>E-20461</b>	0700-2100	El Dorado Staging
MAST PVT TETRA TECH INC 20531		N/A	<b>DEAN CHASE</b>	1	<b>E-20531</b>	0700-2100	El Dorado Staging
MAST PVT VOLCANO CREEK 759		10/11	<b>DANIEL SEIPERT</b>	2	<b>E-759</b>	0700-2100	El Dorado Staging

**6. Work Assignments:**

- Implement fire suppression repair plan in DIV U/Y.
- Work on repair in Volcanoville and Blodget Experimental Forest.

**7. Special Instructions:**

- Suppression Repair Groups personnel will report to Mosquito ICP at the end of shift.

<b>8. Communications</b>								
Name	Ch	Function	Rx Freq	Rx Tone	Tx Freq	Tx Tone	Mode	Notes
NIFC COMMAND	SEE 205	COMMAND						
R5 T5	11	TACTICAL	167.1125	(T12) 127.3	167.1125	(T12) 127.3	A	tone 12
TNF NET	14	COMMAND	170.6000	0.0	164.9375	(T4) 136.5	A	tone 4
CALCORD	15	TACTICAL	156.0750	(T6) 156.7	156.0750	(T6) 156.7		tone 6
GUARD	16	AIRGUARD	168.6250	0.0	168.6250	(T1) 110.9	Tone 1 Tx only	

**9. Prepared by: Name:** J. Ferguson, A. Thornburg(t), M. Allen (t), J. Hamer(t)                      RESL                      Signature: \_\_\_\_\_

ICS 204                      Date/Time: 10/3/2022      2200                      Personnel Count: 62

# ASSIGNMENT LIST (ICS 204 WF)

CONTROLLED UNCLASSIFIED  
INFORMATION//BASIC

<b>1. Incident Name:</b> <b>MOSQUITO FIRE</b>		<b>2. Operational Period:</b> Date From: 10/04/22    Date To: 10/05/22 Time From: 0700    Time To: 0700				<b>3. Branch</b> EL DORADO SR		<b>Division</b> <b>GROUP 5</b>	
<b>Page 2 of 3</b>									
<b>4. Operations Personnel:</b>									
Operations Section Chief: <b>Matt Conklin, Josh Eichamer(t)</b>					Night Ops:				
Branch Director: <b>Megan Scheeline</b>					Branch Safety:				
Division/Group Supervisor: <b>Steve DeBenedet</b>					Air Attack: <b>Todd White</b>				
<b>5. Resources Assigned:</b>									
<b>** Resources Below in Bold are 12 Hour **</b>									
Resource Identifier	ALS	LWD	Leader	Personnel	Request #	Hours	Reporting Location		
<b>MAST PVT T&amp;S 20508</b>		N/A	<b>ETHAN DAVIS</b>	1	<b>E-20508</b>	<b>0700-2100</b>	<b>El Dorado Staging</b>		
<b>EXCA PVT ROBISON 20529</b>		N/A	<b>KEVIN ROBISON</b>	1	<b>E-20529</b>	<b>0700-2100</b>	<b>El Dorado Staging</b>		
<b>EXCA PVT LET ER BUCK 20454</b>		N/A	<b>STEVE LASSEN</b>	2	<b>E-20454</b>	<b>0700-2100</b>	<b>El Dorado Staging</b>		
<b>EXC2 PVT CLAYTON J GRAHAM 761</b>		10/14	<b>CLAYTON GRAHAM</b>	2	<b>E-761</b>	<b>0700-2100</b>	<b>El Dorado Staging</b>		
<b>EXC2 PVT INGRAM 732</b>		10/9	<b>TIM WATERMAN</b>	2	<b>E-732</b>	<b>0700-2100</b>	<b>El Dorado Staging</b>		
<b>EXC2 - WURLITZER FARMS</b>		N/A	<b>JARED OLIVER</b>	1	<b>E-20498</b>	<b>0700-2100</b>	<b>El Dorado Staging</b>		
<b>EXC2 CLAYTON J GRAHAM</b>		N/A	<b>SEE CHECK IN</b>		<b>E-20538</b>	<b>0700-2100</b>	<b>El Dorado Staging</b>		
<b>EXC2 PVT HERTZIG 20453</b>		N/A	<b>DALE BRISKI</b>	1	<b>E-20453</b>	<b>0700-2100</b>	<b>El Dorado Staging</b>		
<b>EXC3 PVT A&amp;F ENTERPRISES</b>		10/7	<b>CLAY LEFFEW</b>	2	<b>E-669</b>	<b>0700-2100</b>	<b>El Dorado Staging</b>		
<b>EXC3 PVT WURLITZER FARMS 20543</b>		10/14	<b>GEORGE WURLITZER</b>	2	<b>E-20543</b>	<b>0700-2100</b>	<b>El Dorado Staging</b>		
<b>EXC4 PVT JOHNS GROUP 20477</b>		N/A	<b>WALKER MARTIN</b>	1	<b>E-20477</b>	<b>0700-2100</b>	<b>El Dorado Staging</b>		
<b>EXC4 PVT GENERAL LEE 20483</b>		N/A	<b>DREW FRANCIS</b>	2	<b>E-20483</b>	<b>0700-2100</b>	<b>El Dorado Staging</b>		
<b>SKID PVT QUALITY LAND MAINTENANCE</b>		10/6	<b>ROD GALGIANI</b>	1	<b>E-20502</b>	<b>0700-2100</b>	<b>El Dorado Staging</b>		
<b>FEL1 PVT BRANSON 20457</b>		N/A	<b>MATT BRANSON</b>	2	<b>E-20457</b>	<b>0700-2100</b>	<b>El Dorado Staging</b>		
<b>FEL1 PVT CROOK 20459</b>		N/A	<b>ERIC WARNER</b>	1	<b>E-20459</b>	<b>0700-2100</b>	<b>El Dorado Staging</b>		
<b>FEL1 PVT RIDGE LOGGING 20504</b>		N/A	<b>DAVY DIAL</b>	1	<b>E-20504</b>	<b>0700-2100</b>	<b>El Dorado Staging</b>		
<b>FEL1 PVT SGS CONSTRUCTION</b>		N/A	<b>SHELDON SMITH</b>	1	<b>E-20506</b>	<b>0700-2100</b>	<b>El Dorado Staging</b>		
<b>CHIP1 PVT TIMBERSMITH 410</b>		10/17	<b>JOSEPH TENEYCK</b>	3	<b>E-410</b>	<b>0700-2100</b>	<b>El Dorado Staging</b>		
<b>MULCH THOMPSON LANDS</b>		N/A	<b>LAYTON MCCLUNG</b>	1	<b>E-20540</b>	<b>0700-2100</b>	<b>El Dorado Staging</b>		
<b>HEQB HOLLIDAY</b>		N/A	<b>TIM HOLLIDAY</b>	1	<b>O-20070</b>	<b>0700-2100</b>	<b>El Dorado Staging</b>		
<b>6. Work Assignments:</b>									
- Implement fire suppression repair plan in DIV U/Y.									
-Work on repair in Volcanoville and Blodget Experimental Forest.									
<b>7. Special Instructions:</b>									
- Suppression Repair Groups personnel will report to Mosquito ICP at the end of shift.									
<b>8. Communications</b>									
Name	Ch	Function	Rx Freq	Rx Tone	Tx Freq	Tx Tone	Mode	Notes	
NIFC COMMAND	SEE 205	COMMAND							
R5 T5	11	TACTICAL	167.1125	(T12) 127.3	167.1125	(T12) 127.3	A	tone 12	
TNF NET	14	COMMAND	170.6000	0.0	164.9375	(T4) 136.5	A	tone 4	
CALCORD	15	TACTICAL	156.0750	(T6) 156.7	156.0750	(T6) 156.7		tone 6	
GUARD	16	AIRGUARD	168.6250	0.0	168.6250	(T1) 110.9		Tone 1 Tx only	
<b>9. Prepared by: Name:</b>									
J. Ferguson, A. Thornburg(t), M. Allen (t), J. Hamer(t)					RESL				
Signature: _____									
<b>ICS 204</b>	Date/Time: 10/3/2022 2200				Personnel Count: 25				

# ASSIGNMENT LIST (ICS 204 WF)

CONTROLLED UNCLASSIFIED  
INFORMATION//BASIC

<b>1. Incident Name:</b>	<b>2. Operational Period:</b>	<b>3. Branch</b>	<b>Division</b>
<b>MOSQUITO FIRE</b>	Date From: 10/04/22    Date To: 10/05/22 Time From: 0700    Time To: 0700	<b>EL DORADO SR</b>	<b>GROUP 5</b>

<b>4. Operations Personnel:</b>		Page 3 of 3
Operations Section Chief: <b>Matt Conklin, Josh Eichamer(t)</b>	Night Ops:	
Branch Director: <b>Megan Scheeline</b>	Branch Safety:	
Division/Group Supervisor: <b>Steve DeBenedet</b>	Air Attack: <b>Todd White</b>	

<b>5. Resources Assigned:</b>		** Resources Below in Bold are 12 Hour **					
Resource Identifier	ALS	LWD	Leader	Personnel	Request #	Hours	Reporting Location
HEQB BUTLER		10/15	<b>RUSTY BUTLER</b>	1	<b>O-1158</b>	<b>0700-2100</b>	<b>El Dorado Staging</b>
HEQB ZIMMER		10/15	<b>KEVIN ZIMMER</b>	1	<b>O-1159</b>	<b>0700-2100</b>	<b>El Dorado Staging</b>
HEQB SKIVINGTON		NA	<b>TYLER SKIVINGTON</b>	1	<b>O-20486</b>	<b>0700-2100</b>	<b>El Dorado Staging</b>
HEQB(T) GALE		10/4	<b>TRISTAN GALE</b>	1	<b>O-771</b>	<b>0700-2100</b>	<b>El Dorado Staging</b>
FIRS McDANIEL		10/13	<b>PATRICK McDANIEL</b>	1	<b>O-20464</b>	<b>0700-2100</b>	<b>El Dorado Staging</b>
FIRS STONE		10/10	<b>ALEX STONE</b>	1	<b>O-20456</b>	<b>0700-2100</b>	<b>El Dorado Staging</b>
FIRS AHMADI		10/17	<b>D. AHMADI</b>	1	<b>O-20469</b>	<b>0700-2100</b>	<b>El Dorado Staging</b>
FIRS SIMPSON			<b>EDWIN SIMPSON</b>	1	<b>O-20484</b>	<b>0700-2100</b>	<b>El Dorado Staging</b>
FIRS(T) DYSTHE		N/A	<b>DANA DYSTHE</b>	1	<b>O-20470</b>	<b>0700-2100</b>	<b>El Dorado Staging</b>
FIRS(T) HUANG		N/A	<b>JESSICA HUANG</b>	1	<b>O-20473</b>	<b>0700-2100</b>	<b>El Dorado Staging</b>
FIRS(T) BELLOWS		10/14	<b>ROBIN BELLOWS</b>	1	<b>O-20483</b>	<b>0700-2100</b>	<b>El Dorado Staging</b>
EMTF DEVINCENZI		10/14	<b>STEVEN DEVINCENZI</b>	1	<b>O-1191</b>	<b>0700-2100</b>	<b>El Dorado Staging</b>
EMTF(T) KRIGBAUM		10/14	<b>TYLER KRIGBAUM</b>	1	<b>O-1193</b>	<b>0700-2100</b>	<b>El Dorado Staging</b>
SOFR HARSTON		10/15	<b>KEITH HARSTON</b>	1	<b>O-1221</b>	<b>0700-2100</b>	<b>El Dorado Staging</b>
REAF LUDT		10/4	<b>BRIAN LUDT</b>	1	<b>O-876</b>	<b>0700-2100</b>	<b>El Dorado Staging</b>
REAF OLSON		10/12	<b>TABITHA OLSON</b>	1	<b>O-1154</b>	<b>0700-2100</b>	<b>El Dorado Staging</b>
REAF GUNNISON		10/12	<b>ELLIOT GUNNISON</b>	1	<b>O-1170</b>	<b>0700-2100</b>	<b>El Dorado Staging</b>
REAF TORIGOE		10/15	<b>STACEY TORIGOE</b>	1	<b>O-1183</b>	<b>0700-2100</b>	<b>El Dorado Staging</b>

**6. Work Assignments:**  
- Implement fire suppression repair plan in DIV U/Y.

**7. Special Instructions:**  
- Suppression Repair Groups personnel will report to Mosquito ICP at the end of shift.  
-Work on repair in Volcanoville and Blodget Experimental Forest.

<b>8. Communications</b>								
Name	Ch	Function	Rx Freq	Rx Tone	Tx Freq	Tx Tone	Mode	Notes
NIFC COMMAND	SEE 205	COMMAND						
R5 T5	11	TACTICAL	167.1125	(T12) 127.3	167.1125	(T12) 127.3	A	tone 12
TNF NET	14	COMMAND	170.6000	0.0	164.9375	(T4) 136.5	A	tone 4
CALCORD	15	TACTICAL	156.0750	(T6) 156.7	156.0750	(T6) 156.7	tone 6	
GUARD	16	AIRGUARD	168.6250	0.0	168.6250	(T1) 110.9	Tone 1 Tx only	

**9. Prepared by: Name:** J. Ferguson, A. Thornburg(t), M. Allen (t), J. Hamer(t)      RESL      Signature: \_\_\_\_\_

**ICS 204**      Date/Time: 10/3/2022 2200      Personnel Count: 16



# ASSIGNMENT LIST (ICS 204 WF)

CONTROLLED UNCLASSIFIED  
INFORMATION//BASIC

<b>1. Incident Name:</b> <b>MOSQUITO FIRE</b>	<b>2. Operational Period:</b> Date From: 10/04/22    Date To: 10/05/22 Time From: 0700        Time To: 0700	<b>3. Branch</b> <b>NIGHT</b>	<b>Divison</b>
--	---	----------------------------------	----------------

**4. Operations Personnel:** Page 1 of 1

Operations Section Chief: <b>Matt Conklin, Josh Eichamer(t)</b>	Night Ops:
Branch Director:	Branch Safety:
Division/Group Supervisor: <b>James Miguel</b>	Air Attack: <b>Todd White</b>

5. Resources Assigned:		** Resources Below in Bold are 12 Hour **					
Resource Identifier	ALS	LWD	Leader	Personnel	Request #	Hours	Reporting Location
<b>ENG3 TMU 341</b>		<b>10/12</b>	<b>TED KING</b>	<b>6</b>	<b>E-764</b>	<b>1900-0900</b>	<b>El Dorado Staging</b>
<b>ENG3 PNF 332</b>		<b>10/13</b>	<b>JENNIFER WELLS</b>	<b>5</b>	<b>E-765</b>	<b>1900-0900</b>	<b>El Dorado Staging</b>

**6. Work Assignments:**  
- Patrol fire area and respond to citizen service calls.

**7. Special Instructions:**  
- All Night personnel will report to El Dorado Camp at the end of shift.

8. Communications								
Name	Ch	Function	Rx Freq	Rx Tone	Tx Freq	Tx Tone	Mode	Notes
NIFC COMMAND	SEE 205	COMMAND						
NIGHT	9	TACTICAL	166.7750	(T12) 127.3	166.7750	(T12) 127.3	A	tone 12
TNF NET	14	COMMAND	170.6000	0.0	164.9375	(T4) 136.5	A	tone 4
CALCORD	15	TACTICAL	156.0750	(T6) 156.7	156.0750	(T6) 156.7	tone 6	
GUARD	16	AIRGUARD	168.6250	0.0	168.6250	(T1) 110.9	Tone 1 Tx only	

**9. Prepared by: Name:** J. Ferguson, A. Thornburg(t), M. Allen (t), J. Hamer(t)      RESL  
Signature: \_\_\_\_\_  
Date/Time: 10/3/2022 2200      Personnel Count: 11  
**ICS 204**

## AIR OPERATIONS SUMMARY ICS-220

**Incident Name and Incident Number**  
**Mosquito CA-TNF-001371**

**Sunrise** 702    **Startup** 731    **Cutoff** 1930    **Sunset** 1843

**General Remarks, Safety Notes, Hazards, Air Operations Special Equipment, etc.**  
 TRACK ALL DIPSITE LOCATIONS / NUMBER OF DIPS / GALLONS TAKEN.  
 TRACK ALL DROP LOCATIONS / NUMBER OF DROPS / GALLONS DROPPED  
 ALL GPS DATA TO BE COLLECTED IN DEGREES, MINUTES, DECIMAL MINUTES, FORMAT.  
 AVOID Aerial Application of Retardant / Foam / Agent within 300' of Waterways, Bodies of Water, etc.  
 If Retardant / Foam / Agent is Dropped Within These Areas Immediately Notify the AOB and Provide the Following Information: Lat / Long, Estimated Number of Gallons and a Map Detailing The Area.

**Time Prepared**  
1800

**Shutdown**  
1930

**Helibase Information**  
 Name Placerville  
 Latitude 38 43.45  
 Longitude 120 45.19  
 Name Blue Canyon  
 Latitude 39 16.46  
 Longitude 120 42.57  
 (use page 2 if needed)

**Date Prepared**  
Monday, October 03 2022

**TFR Information**  
 Request # A-200  
 Radius: polygon NM  
 Altitude: 10500' MSL  
 Centerpoint  
 NOTAMS: 2/0715  
 Frequency 126.6750 A-7  
<http://tfr.faa.gov/tfr2/list.html>

**Operational Period - Time**  
0700-2100

**Rescue Ship Information**  
 Name  
 Phone  
 Make/Model  
 Location  
 Request Procedure for These Aircraft:  
 Through Chain of Command to GVCC  
 See Medical Plan For Additional Info

**Prepared By**  
Terry Harris

Frequencies	RX	Tone	TX	Tone	AM / FM	Position	Name	Phone	Trainee Name	Phone
AIR TACTICS (A-8)	167.5500		167.5500		FM	AOBD	Terry Harris	936-366-4239		
AIR/AIR Rotor Wing (A-102)	121.9250		121.9250		AM	ASGS	Kelvin McElfish	909-907-2677		
AIR / GROUND CMD (A-9)	169.1500		169.1500		FM					
AIR/GROUND TAC (A-19)	166.6125		166.6125		FM	PLACER - HEEM	Roger Caballero	530-277-6804	Grant Gifford	530-200-6468
COMMAND TNF Fire Net	170.6000		164.9375	136.5	FM	ATGS	Todd White	530-263-5621	Jon Harris	805-729-0299
PLACERVILLE DECK (A-37)	163.1000		163.1000		FM	ATGS	Sean Ryan			
CALCORD - MEDICAL	156.0750	156.7 (6)	156.0750	156.7 (6)	FM	HLCO	Lucas Rhea	702-521-8407	Leonard Dimaculangan	626-941-4578
AIRGUARD - Emergency Only	168.6250		168.6250	110.9 (1)	FM	UASP-31	Ben Procida	530-562-7122		
						UASP-32	Will Bowman	559-788-7258		

HELICOPTERS ( Use page 2 if Needed )													
FAA #	Type	Make/Model	Helibase	Avail	Start	Remarks	FAA #	Type	Make/Model	BASE	Avail	Start	Remarks
1KA	1	KMAX	Placerville	800	800	Bucket	UR31	3					
7KA	1	KMAX	Placerville	800	800	Bucket	UR32	3					
3RF	1	UH-60	Placerville	800	800	Bucket							
514	2	Bell 212	White Cloud	800	800	Longline							
516	2	Bell 212	Pacific	800	800	Longline							
7KT	3	Bell 407	Placerville	800	800	HLCO							
14HX	3	Bell 407	Placerville	800	800	Recon							

FIXED WING ( Use Page 2 if Needed )													
FAA #	Type	Make/Model	Base	Avail	Start	Remarks	FAA #	Type	Make/Model	Base	Avail	Start	Remarks
700PQ	ATGS	690B	KG00	800	800	AA-17							
408DF	ATGS	OV-10	KG00	800	800	AA-230							



**Utilization of any frequency other than those listed on this form are prohibited, subject to fines by the FCC and demobilization from the incident.**

Zn Ch	Function	Channel Name/Trunked Radio System Talkgroup	Assignment	RX Freq	N or W	RX Tone/NAC	TX Freq	N or W	TX Tone/NAC	Dev	Pwr	Mode A, D or M	Remarks
1	COMMAND	NIFC C4	ALL BRANCHES	170.0000		Tone 3 131.8	166.6750		Tone 3 131.8	N	H	A	Cal Fire St. 11 Foresthill
2	COMMAND	NIFC C78	ALL BRANCHES	171.1125		Tone 3 131.8	163.8250		Tone 3 131.8	N	H	A	DUNCAN PK
3	COMMAND	NIFC C79	ALL BRANCHES	173.0250		Tone 3 131.8	164.0125		Tone 3 131.8	N	H	A	BALD MTN
4	COMMAND	NIFC C3	ALL BRANCHES	170.4250		Tone 3 131.8	168.0750		Tone 3 131.8	N	H	A	BUNKER HILL
5	COMMAND	NIFC C31	ALL BRANCHES	172.3500		Tone 3 131.8	166.9375		Tone 3 131.8	N	H	A	OVERLOOK
6	TACTICAL	NIFC T1	DIV R	168.0500		Tone 12 127.3	168.0500		Tone 12 127.3	N	H	A	
7	TACTICAL	NIFC T3	DIV M	168.6000		Tone 12 127.3	168.6000		Tone 12 127.3	N	H	A	
8	TACTICAL	NIFC T5	DIV U/Y	166.7250		Tone 12 127.3	166.7250		Tone 12 127.3	N	H	A	
9	TACTICAL	NIFC T6	CONTINGENCY, NIGHT	166.7750		Tone 12 127.3	166.7750		Tone 12 127.3	N	H	A	
10	TACTICAL	CDF T26	MRG	159.2925		Tone 16 192.8	159.2925		Tone 16 192.8	N	H	A	(MRG) Mosquito Ridge Hazard Group
11	TACTICAL	R5T5	GRP 5	167.1125		Tone 12 127.3	167.1125		Tone 12 127.3	N	H	A	
12	Air-to-Ground	A/G TAC	ALL DIVS	166.6125		CSQ	166.6125		NONE	N	H	A	
13	Air-to-Ground	A/G CMD	ALL DIVS	169.1500		CSQ	169.1500		NONE	N	H	A	
14	COMMAND	TNF NET	ALL DIVS	170.6000		CSQ	164.9375		Tone 4 136.5	N	H	A	
15	TACTICAL	CALCORD	MEDEVAC	156.0750		Tone 6 156.7	156.0750		Tone 6 156.7	N	H	A	
16	<b>EMERGENCY</b>	<b>AIRGUARD</b>	<b>EMERGENCY</b>	168.6250		CSQ	168.6250		Tone 1 110.9	N	H	A	<b>EMERGENCY ONLY</b>

Prepared By: (Communications Unit Leader) *Eric Oliveri*  
**Eric Oliveri, COML(t) (Cell 209-321-5371) Communications: 925-768-9602**  
 Incident Location: AUBURN Placer County State: CA  
 Forest / Unit / Jurisdiction: EL Dorado / Tahoe NF  
 Latitude: " N Longitude: W

The convention calls for frequency lists to show four digits after the decimal place (five digits for 700 MHz frequencies). The letter "U", "N", or "W" in the deviation (Dev) column reflects whether the frequency is ultranarrow (6.25 kHz), narrow (12.5 kHz) or wide band (25 kHz). Mode refers to either "A" indicating Analog, "D" indicating Digital (e.g. Project 25) or "M" indicating Mixed Mode. All channels are shown as if programmed in a control station, mobile or portable radio. Repeaters (and depending on use, base stations) must be programmed with the Rx and Tx reversed.

**Utilization of any frequency other than those listed on this form are prohibited, subject to fines by the FCC and demobilization from the incident.**

Zn Ch	Function	Channel Name/Trunked Radio System Talkgroup	Assignment	RX Freq	N or W	RX Tone/NAC	TX Freq	N or W	TX Tone/NAC	Dev	Pwr	Mode A, D or M	Remarks
1	COMMAND	NIFC C3	ALL BRANCHES	170.4250		Tone 3 131.8	168.0750		Tone 3 131.8	N	H	A	BUNKER HILL
2	COMMAND	NIFC C10	ALL BRANCHES	170.4125		Tone 3 131.8	165.9625		Tone 3 131.8	N	H	A	BIG HILL
3	COMMAND	NIFC C31	ALL BRANCHES	172.3500		Tone 3 131.8	166.9375		Tone 3 131.8	N	H	A	OVERLOOK
4	COMMAND	NIFC C78	ALL BRANCHES	171.1125		Tone 3 131.8	163.8250		Tone 3 131.8	N	H	A	DUNCAN PK
5	TACTICAL	CDF T28	ROADS	151.1825		Tone 16 192.8	151.1825		Tone 16 192.8	N	H	A	
6	TACTICAL	NIFC T1		168.0500		Tone 3 131.8	168.0500		Tone 3 131.8	N	H	A	
7	TACTICAL	NIFC T3	MILL STAGING, GRP 4	168.6000		Tone 3 131.8	168.6000		Tone 3 131.8	N	H	A	
8	TACTICAL	CDF T27	GRP 1, GRP 3	159.3075		Tone 16 192.8	159.3075		Tone 16 192.8	N	H	A	
9	TACTICAL	NIFC T6	DIV J/K	166.7750		Tone 3 131.8	166.7750		Tone 3 131.8	N	H	A	
10	TACTICAL	R5T4	DIV C/H	166.5500		Tone 3 131.8	166.5500		Tone 3 131.8	N	H	A	
11	TACTICAL	R5T5	HTR GRP	167.1125		Tone 3 131.8	167.1125		Tone 3 131.8	N	H	A	(HTR) Foothill Hazardous Tree Removal Group
12	Air-to-Ground	A/G TAC	ALL DIVS	166.6125		CSQ	166.6125		NONE	N	H	A	
13	Air-to-Ground	A/G CMD	ALL DIVS	169.1500		CSQ	169.1500		NONE	N	H	A	
14	COMMAND	TNF NET	ALL DIVS	170.6000		CSQ	164.9375		Tone 4 136.5	N	H	A	
15	TACTICAL	CALCORD	MEDEVAC	156.0750		Tone 6 156.7	156.0750		Tone 6 156.7	N	H	A	
16	<b>EMERGENCY</b>	<b>AIRGUARD</b>	<b>EMERGENCY</b>	168.6250		CSQ	168.6250		Tone 1 110.9	N	H	A	EMERGENCY ONLY

Prepared By: (Communications Unit Leader) **Eric Oliveri, COML (t) (Cell 209-321-5371)** Incident Location: AUBURN State: CA Latitude: " N Longitude: W  
**Communications: 925-768-9602**

The convention calls for frequency lists to show four digits after the decimal place (five digits for 700 MHz frequencies). The letter "U", "N", or "W" in the deviation (Dev) column reflects whether the frequency is ultranarrow (6.25 kHz), narrow (12.5 kHz) or wide band (25 kHz). Mode refers to either "A" indicating Analog, "D" indicating Digital (e.g. Project 25) or "M" indicating Mixed Mode. All channels are shown as if programmed in a control station, mobile or portable radio. Repeaters (and depending on use, base stations) must be programmed with the Rx and Tx reversed.

INCIDENT RADIO COMMUNICATIONS PLAN (ICS 205)		Incident Name		Date/Time Prepared		Operational Period Date/Time							
INCIDENT RADIO COMMUNICATIONS PLAN (ICS 205)		<b>MOSQUITO IA</b>		<b>10/3/2022 1800</b>		<b>10/4/2022 0700 - 10/5/2022 0700</b>							
<b>Utilization of any frequency other than those listed on this form are prohibited, subject to fines by the FCC and demobilization from the incident.</b>													
Zn Ch	Function	Channel Name/Trunked Radio System Talkgroup	Assignment	RX Freq	N or W	RX Tone/NAC	TX Freq	N or W	Tx Tone/NAC	Dev	Pwr	Mode A, D or M	Remarks
1	COMMAND	FS TNF	ALL DIVS	169.9000		CSQ	168.7750		OST	N	H	A	TONE 4
2	COMMAND	TNF NET	ALL DIVS	170.6000		CSQ	164.9375		OST	N	H	A	TONE 4
3	COMMAND	NEU W	ALL DIVS	151.3250		Tone 3 131.8	159.3600		OST	N	H	A	
4	COMMAND	NEU E	ALL DIVS	154.1300		Tone 3 131.8	159.4950		OST	N	H	A	
5	COMMAND	FS ENF	ALL DIVS	171.5250		Tone 6 156.7	162.7500		OST	N	H	A	TONES: 3,4,5
6	COMMAND	AEU L	ALL DIVS	151.1900		Tone 5 146.2	159.2250		OST	N	H	A	
7	TACTICAL	NIFC T2	ALL DIVS	168.2000		Tone 3 131.8	168.2000		Tone 3 131.8	N	H	A	TONE: 3
8	TACTICAL	R5T4	ALL DIVS	166.5500		Tone 3 131.8	166.5500		Tone 3 131.8	N	H	A	TONE: 3
9	TACTICAL	R5T5	ALL DIVS	167.1125		Tone 3 131.8	167.1125		Tone 3 131.8	N	H	A	TONE: 3
10	TACTICAL	CDF T2	ALL DIVS	151.1600		Tone 16 192.8	151.1600		Tone 16 192.8	N	H	A	TONE: 16
11	TACTICAL	CDF T8	ALL DIVS	151.3700		Tone 16 192.8	151.3700		Tone 16 192.8	N	H	A	TONE: 16
12	Air-to-Ground	IA A/G TAC	ALL DIVS	167.5000		CSQ	167.5000		NONE	N	H	A	IA A/G 14
13	Air-to-Ground	IA A/G CMD	ALL DIVS	169.1125		CSQ	169.1125		NONE	N	H	A	IA A/G 59
14	Air-to-Ground	CDF A/G	ALL DIVS	159.3675		Tone 16 192.8	159.3675		Tone 16 192.8	N	H	A	CDF A/G 3 TONE 16
15	TACTICAL	CALCORD	MEDEVAC	156.0750		Tone 6 156.7	156.0750		Tone 6 156.7	N	H	A	
16	EMERGENCY	AIRGUARD	EMERGENCY	168.6250		CSQ	168.6250		Tone 1 110.9	N	H	A	EMERGENCY ONLY
Prepared By (Communications Unit Leader)				Incident Location: AUBURN				Forest / Unit / Jurisdiction: EL Dorado / Tahoe NF					
Eric Oliveri, COML(t) (Cell 209-321-5371)				Placer County				Latitude: " N Longitude: W					
Communications: 925-768-9602				State: CA									

The convention calls for frequency lists to show four digits after the decimal place (five digits for 700 MHz frequencies). The letter "U", "N", or "W" in the deviation (Dev) column reflects whether the frequency is ultranarrow (6.25 kHz), narrow (12.5 kHz) or wide band (25 kHz). Mode refers to either "A" indicating Analog, "D" indicating Digital (e.g. Project 25) or "M" indicating Mixed Mode. All channels are shown as if programmed in a control station, mobile or portable radio. Repeaters (and depending on use, base stations) must be programmed with the Rx and Tx reversed.

<b>MEDICAL PLAN 206</b>	1. INCIDENT NAME: <b>Mosquito Fire</b>	2. DATE PREPARED: 10/03/2022	3. TIME PREPARED: 1900	4. OPERATIONAL PERIOD 10/4 – 10/5 0700 - 0700
-------------------------	---	---------------------------------	---------------------------	--

**5. INCIDENT MEDICAL AID STATIONS**

MEDICAL AID STATIONS	LOCATION	ALS	BLS
Frontline Medical	ICP-Auburn Gold Hills Fairgrounds 209 Fairgate Rd., Auburn, CA 95603	XX	
Frontline Medical	El Dorado Camp 100 Placerville, CA 95667	XX	
Mountain Medical	Day Mill Staging – Night Sugar Pine Spike Camp	XX	

**6. TRANSPORTATION**

**A. Ambulance Services**

NAME	LOCATION	PHONE	ALS	BLS
Mosquito Ambulance 1	Day DP 160 – Night Sugar Pine Spike Camp	510-507-5905	XX	
Mosquito Ambulance 2	Branch 10 - DP 200	510-507-5905	XX	
Mosquito Ambulance 3	Group 4 - Lake Valley Reservoir	510-507-5905	XX	
Mosquito Ambulance 5	Branch 15 - DP 347	510-507-5905	XX	
Mosquito Ambulance 7	Branch 25 - DP 310	510-507-5905		XX
Mosquito Ambulance 8	Branch 25 - DP 336	510-507-5905	XX	
Mosquito Ambulance 9	Day/Night – Night Stumpy Meadows Reservoir	510-507-5905	XX	
Mosquito Ambulance 10	Branch 10 - DP 210	510-507-5905	XX	
Mosquito Ambulance 11	Foresthill Hazard Tree Group	510-507-5905	XX	
Mosquito Ambulance 12	Mosquito Ridge Hazard Tree Group	510-507-5905	XX	

**B. AIR AMBULANCE**

NAME	CAPABILITY	LOCATION	PHONE	ALS	BLS
Kern County H407	UH1H, Hoist, NVG	Nevada County Airport 13083 John Bauer Ave., Grass Valley, CA 95945	530-477-7237	XX	
CHP H20or H22	ECB3, Hoist, No NVG	Auburn, CA	911 or 916-861-1299	XX	
CALSTAR 3	No hoist	13750 Lincoln Way, Auburn, CA 95603	911 or 530-887-0569	XX	

**7. HOSPITALS**

NAME	ADDRESS	TRAVEL TIME		PHONE	TRAUMA		HELIPAD		BURN CENTER	
		AIR	GRND		Yes	No	YES	NO	YES	NO
Sutter Auburn Faith Hospital	11815 Education St. Auburn, CA 95603	8 Min	40 Min	916-888-4500		XX		XX		XX
Sutter Roseville Medical Center	1 Medical Plaza Roseville, CA 95661	14 Min	50 Min	916-781-1000	LVL 2		XX			XX
Marshall Hospital	1100 Marshall Way Placerville, CA 95667	X	60 Min	530-622-1441		XX	XX			XX
U.C. Davis Medical Center	2315 Stockton Blvd. Sacramento, CA	21 Min	70 Min	916-734-2011	LVL 1		XX		XX	

**8. MEDICAL EMERGENCY PROCEDURES**

**LINE "MEDICAL-EMERGENCY" PLAN:**

- **Crew Supervisor** to contact Division Supervisor/Operations with:

- Patient Complaint, Condition and Location via Tactical or Command frequency. Priority 1/Red & 2/Yellow Patients trigger Incident within Incident (IWI).

- **Division Supervisor/Operation** contacts Communications/Dispatch:

- Division Supervisor or POC\* will run "**Medical –Emergency**" on the Command frequency.
- Division Supervisor or POC\* to use "**Medical Incident Report**" worksheet on back of this page or back of IRPG.
- Communication contacts Medical Unit Leader on the Command frequency or cell phone (747) 444-8149 (Medical Emergencies Only).

POC\* (Point of Contact) and/or Operations

**LINE "NON-EMERGENCY INCIDENT" PLAN:**

- **Crew Supervisor** to contact Division Supervisor with:

- Patient Complaint, Condition and Location via Tactical or Command frequency. **Priority 3/Green, (Minor)** Patients **do not** trigger Incident within Incident (IWI).

- **Division Supervisor** to contact Communications/dispatch:

- Division Supervisor or POC\* will run "**Non-Emergency Incident**" on the Command frequency.
- Division Supervisor or POC\* will use "**Medical Incident Report**" worksheet on the back of this page or back of IRPG.
- Communications contacts Medical Unit Leader on the Command frequency or cell phone (747) 444-8149 (For medical related incidents only).

**IN-CAMP – 24 HOUR MEDICAL**

Auburn ICP

Contact 911 and Medical Unit (747) 444-8149 with:

- Patient Complaint, Condition and Location

El Dorado Camp

Contact 911 and Medical Unit (747) 444-8149 with:

- Patient Complaint, Condition and Location

9. PREPARED BY  
Blaine Heywood (MEDL) 

10. REVIEWED BY  
Safety Officer 

**Medical Incident Report**

FOR A **NON-EMERGENCY INCIDENT**: WORK THROUGH CHAIN OF COMMAND TO REPORT AND TRANSPORT INJURED PERSONNEL AS NECESSARY.

FOR A **MEDICAL EMERGENCY**: IDENTIFY ON SCENE INCIDENT COMMANDER BY NAME AND POSITION AND ANNOUNCE TO INITIATE RESPONSE FROM COMMUNICATIONS

**Use the following items to communicate situation to communications/dispatch.**

**1. CONTACT COMMUNICATIONS / DISPATCH (Verify correct frequency prior to starting report)**

*Ex: "Communications, Div. Alpha. Stand-by for Emergency Traffic."*

**2. INCIDENT STATUS: Provide incident summary (including number of patients) and command structure.**

*Ex: "Communications, I have a Red priority patient, unconscious, struck by a falling tree.*

*Requesting air ambulance to Forest Road 1 at (Lat./Long.)*

*"This will be the Trout Meadow Medical Incident, IC is TFLD Jones. EMT Smith is providing medical care."*

Severity of Emergency  AND Transport Priority (priority 1, 2, 3)	<input type="checkbox"/> <b>RED / PRIORITY 1 Life or limb threatening injury or illness. Evacuation need is IMMEDIATE</b> <i>Ex: Unconscious, difficulty breathing, bleeding severely, 2° – 3° burns more than 4 palm sizes, heat stroke, disoriented.</i>
	<input type="checkbox"/> <b>YELLOW / PRIORITY 2 Serious Injury or illness. Evacuation may be DELAYED if necessary.</b> <i>Ex: Significant trauma, unable to walk, 2° – 3° burns not more than 1-3 palm sizes.</i>
	<input type="checkbox"/> <b>GREEN / PRIORITY 3 Minor Injury or illness. Non-Emergency transport</b> <i>Ex: Sprains, strains, minor heat-related illness.</i>
Nature of Injury or Illness & Mechanism of Injury	Brief Summary of Injury or Illness <i>(Ex: Unconscious, Struck by Falling Tree)</i>
Transport Request	Air Ambulance / Short Haul/Hoist Ground Ambulance / Other
Patient Location	Descriptive Location & Lat. / Long. (WGS84)
Incident Name	Geographic Name + "Medical" <i>(Ex: Trout Meadow Medical)</i>
On-Scene Incident Commander	Name of on-scene IC of Incident within an Incident <i>(Ex: TFLD Jones)</i>
Crew Patient Care	Name of Care Provider <i>(Ex: EMT Smith)</i>

**3. INITIAL PATIENT ASSESSMENT: Complete this section for each patient as applicable (start with the most severe patient)**

Agency Affiliation: (NO PATIENT NAMES)                      Federal                      Contractor                      Local Government

Patient Assessment:                      Age:                      Weight:                      Chief Complaint:

(If pertinent to Injury)                      Skin Signs: (color/moisture/temp)                      Level of Consciousness:                      BP:                      HR:                      Respirations:

Treatment:

**4. TRANSPORT PLAN:**

Evacuation Location (*drop point, intersection, helispot, Lat. / Long, hazards*)                      Patient's ETA to Location:

**5. ADDITIONAL RESOURCES / EQUIPMENT NEEDS:**

*Paramedic / EMT - Crews - Immobilization Devices - AED - Oxygen - Trauma Bag - IV/Fluid(s) - Splints - Rope rescue - Wheeled litter - HAZMAT - Extrication*

**6. COMMUNICATIONS: Identify State Air/Ground EMS Frequencies and Hospital Contacts as applicable**

Function	Channel Name/Number	Receive (RX)	Tone/NAC *	Transmit (TX)	Tone/NAC *
COMMAND					
AIR-TO-GRND					
TACTICAL					

**7. CONTINGENCY: Considerations: If primary options fail, what actions can be implemented in conjunction with primary evacuation method? Be thinking ahead.**

**8. ADDITIONAL INFORMATION: Updates/Changes, etc.**

**REMEMBER: Confirm ETA's of resources ordered. Act according to your level of training**  
**Be Alert - Keep Calm - Think Clearly - Act Decisively**

\*\*\* Follow up with MEDL upon return to ICP \*\*\*



**Human Resources Message**  
Mosquito Fire  
October 4, 2022

**Keep Your Head in the Game**

The demands expected of the people assigned to incidents are complex, different, exhausting, and exciting. No matter what our particular assignment to the incident is, there is a common expectation placed on each of us - our readiness to take on the assignment.

To maintain this readiness throughout the incident, we need to continue focusing on the objectives. We must not be distracted by detours that can take us out of the game and impact our readiness to complete the mission.



"Get on the field! Let's go! Get your heads in the game!!"

---

HRSP: Adam Alvarez, (707) 373-8715  
Hours: 0600 – 2200



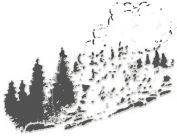

## TRAINING SPECIALIST MESSAGE

Team transition is nearing which means many of you will be completing your training assignments. Be sure that you have checked in with the Training Specialist prior to your demob date. Also, once your evaluator has completed your training documents, stop by the TNSP desk to check out, this can be done before your demob date. A TNSP will be available after transition as well for those with assignments continuing past transition.

Dan Turner is on site, located near Check-In and Dominic Panno is available remotely for all of your training needs.

### Training Check In



DAN TURNER, TNSP(T) 559.706.5809

[DANIEL\\_TURNER@FIRENET.GOV](mailto:DANIEL_TURNER@FIRENET.GOV)

DOMINIC PANNO, TNSP 530.913.8251

[IMT2TRAINING@GMAIL.COM](mailto:IMT2TRAINING@GMAIL.COM)

### Training Exit



### **Local Government Resources on CFAA**

If you are demobing and there is no OES AREP there:

- Have the FSC or IC review and sign your 42s
  - You give the incident the pink copy
  - You keep the gold copy
- You mail the white and green (if it has a green) to OES Headquarters per the instructions on the 42

### **OES JOB AIDS, FORMS, F-42 SAMPLES AND CFAA AGREEMENT**



**Your OES Fire & Rescue Assistant Chief  
Kit Bailey  
530-307-1307**

## COST APPORTIONMENT

All Division and Group Supervisors need to contact Cost Apportionment for post operation debriefing, to validate resources and work location after each shift.

Please contact the Cost Apportionment team members per the following:

### **DIVISION AND GROUP SUPERVISORS ON BRANCHES:**

**3/5 and 10, Call: 510-951-1488**

**15 and 20/25, Call: 510-951-1473**

## CAL FIRE FINANCE

Forward your final documents (invoices/shift tickets) along with demob time, company name and request number(s) to the email attached to the

QR code below

Please include name, phone number and email address of person responsible for signing pay documents.

The Time Unit will contact you with any questions or corrections.

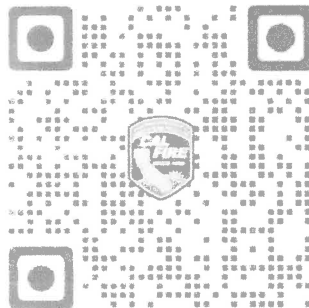



# MOSQUITO INCIDENT

CA-TNF-001371



## DEMOB for TUESDAY OCTOBER 4<sup>TH</sup>

Please Report to DEMOB at your Assigned Time

REQUEST NUMBER	RESOURCE NAME	DEMOB TIME
C-134	ANF TEXAS CANYON IHC	0700
O-825	HAINES, FRANK	0700
O-839	ANDREASSEN, ERIK	0700
O-838	HERNANDEZ, ISRAEL	0730
O-767	LARSON, LINDSAY	0730
O-796	PARGA, ANGEL	0730
O-760	SUAREZ, MOISES	0800
O-754	BLUM, FLOR D'LUNA	0800
O-801	SPREISER, PERRI	0800
O-939	PARKER, LIA	0830
O-765	KOLINSKI, CHRISTINE	0830

# REQUEST ACCESS TO ARCGIS FIELD MAPS

## for interactive mobile maps and field data collection

### STEP 1

Request a NIFC ArcGIS Account if you do not already have one



NIFC Account Request Form  
<https://bit.ly/3OLBG1W>

### STEP 2

Request access to collect and/or view incident data

Email [terry\\_williamson@firenet.gov](mailto:terry_williamson@firenet.gov)

Subject: Request Mosquito Access

Include your name, position, and NIFC login in your email.

### STEP 3

Download ArcGIS Field Maps app



- Search “ArcGIS Field Maps” in the App Store for iPhone & on Google Play for Android. Sign into your NIFC ArcGIS account through the app once installed

For More Instructions on how to use Field Maps, scan code below:



# El Dorado Camp

100 Placerville Dr  
Placerville, CA

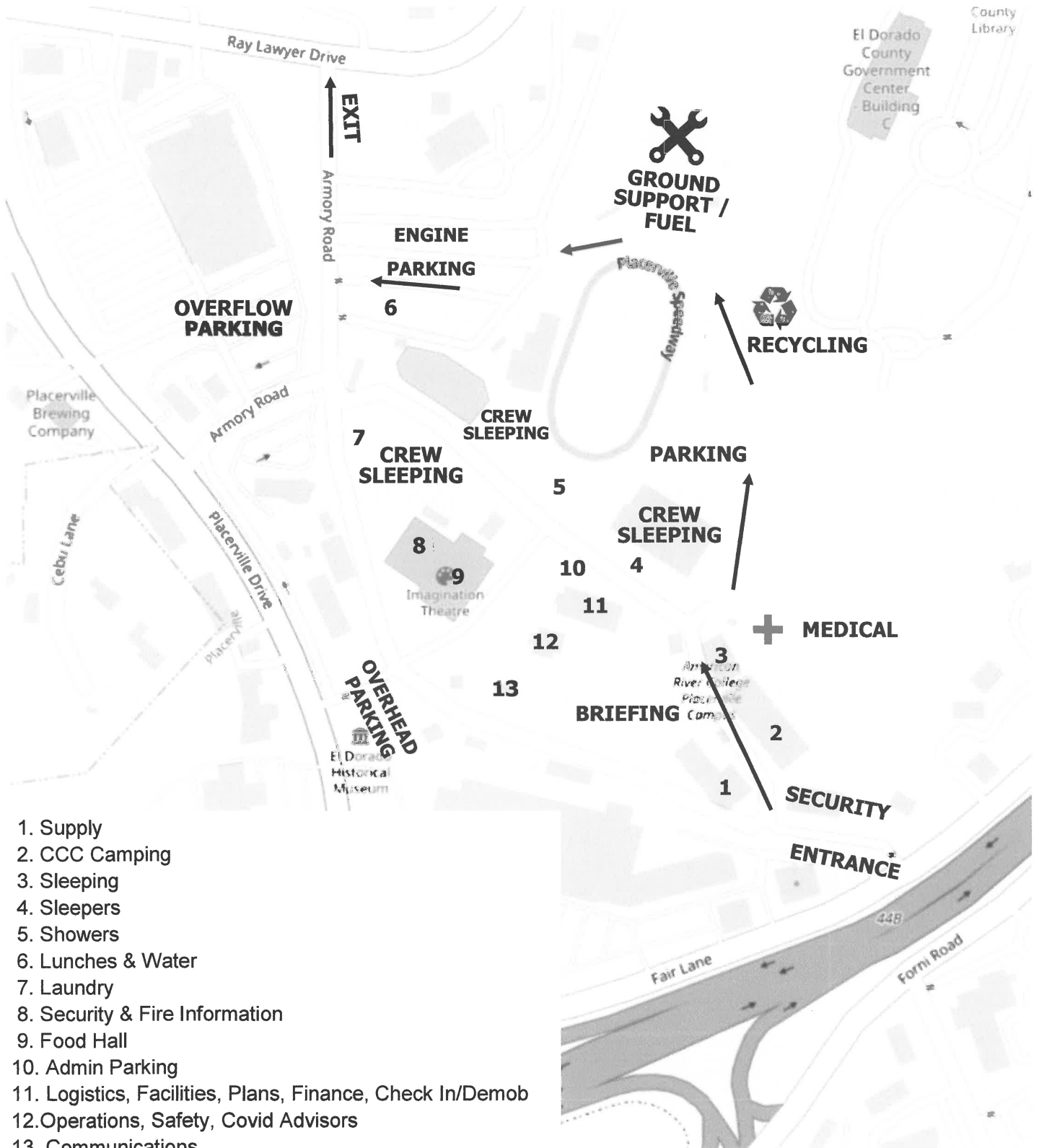

# Auburn Fire Camp

1273 High Street  
Auburn, CA 95603

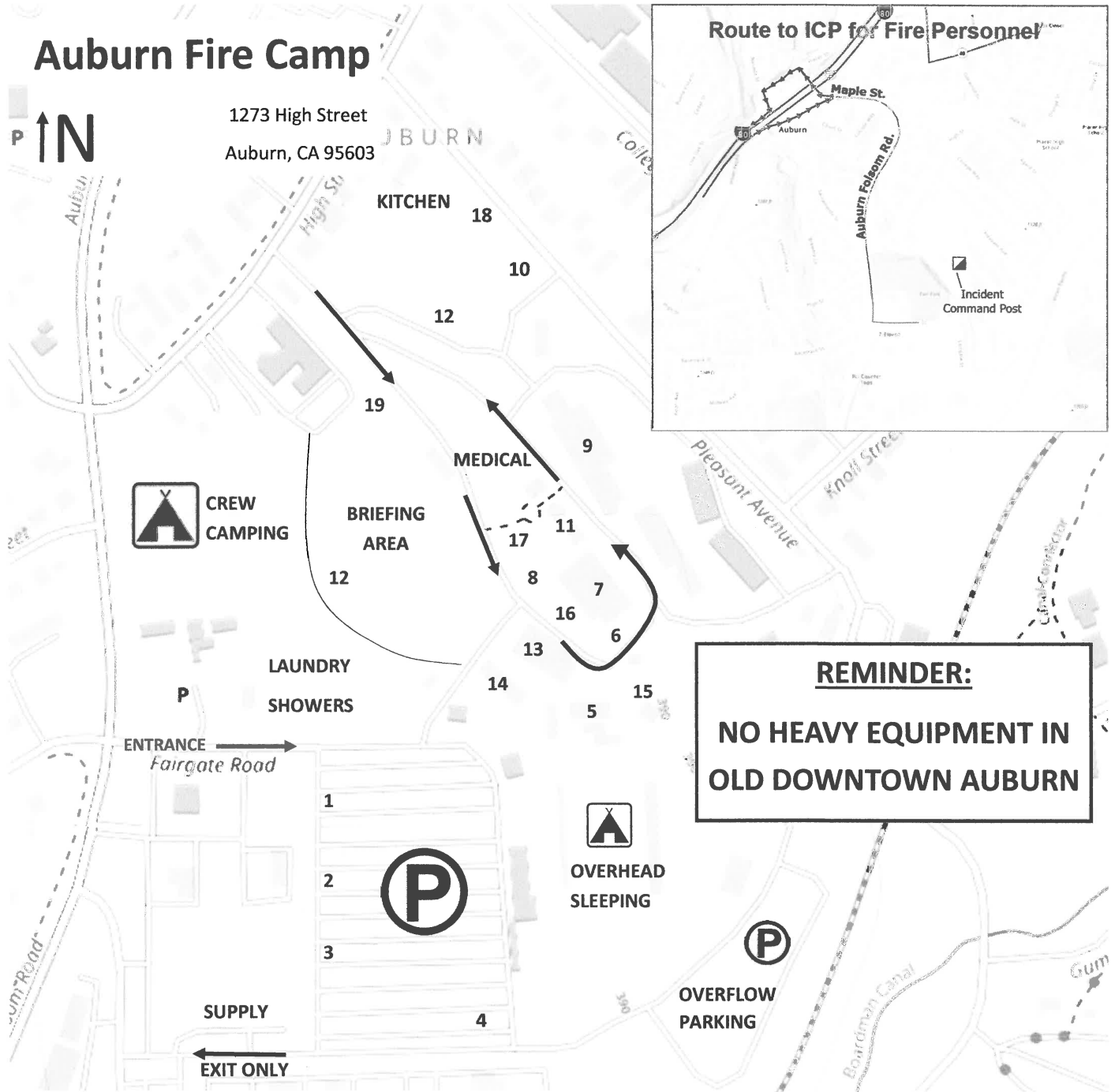

**KEY:**

- |  |                               |                        |
|--|-------------------------------|------------------------|
| 1. Ground Support  | 9. Finance / Cost             | 18. COVID, HR          |
| 2. Fuel  | 10. Food Unit                 | 19. Suppression Repair |
| 3. Saw Shop  | 11. Logistics / MEDL          |                        |
| 4. Lunch / Hydration   | 12. IC                        |                        |
| 5. Liaison / Agency Administrators                           | 13. PIO                       |                        |
| 6. GIS   | 14. Facilities, Ordering, CCC |                        |
| 7. Check In, Demob, Plans, Situation, Resources, Ops, Safety | 15. Clerical Trailer          |                        |
| 8. Cloning, Radio Check Out, Communications, COML            | 16. READs                     |                        |
|  | 17. Law Enforcement           |                        |

