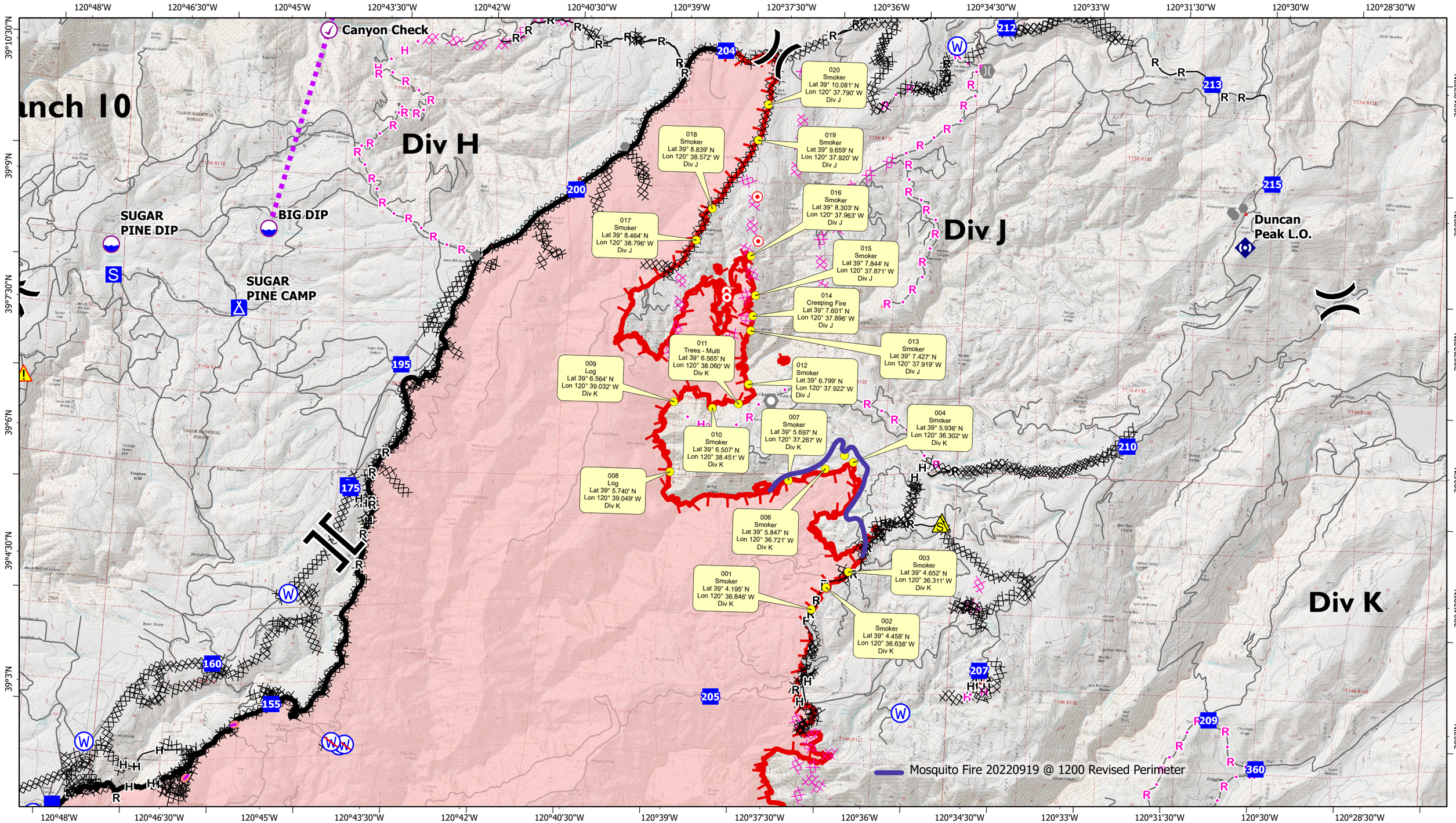

Maps Produced By
VETERAN'S EMERGENCY TECHNICAL SERVICES
VETS
805.218-9646 / www.VetsResponse.com

Datum WGS 84

0 0.5 1 1.5 2 Miles

Mosquito Fire

CA-TNF-001371

- Active Fire - Uncontrolled Spot Fire or Fire Edge
- Creeping Fire - 12" Flame Lengths or Less
- Smoker Brush or Tree
- Hot Spot - Significant Priority
- Hot Spot - Moderate Priority

Div J

Infrared Data Captured on 20220919 @ 1300

September 19, 2022