OPERATIONS - Overview

08/25/2023

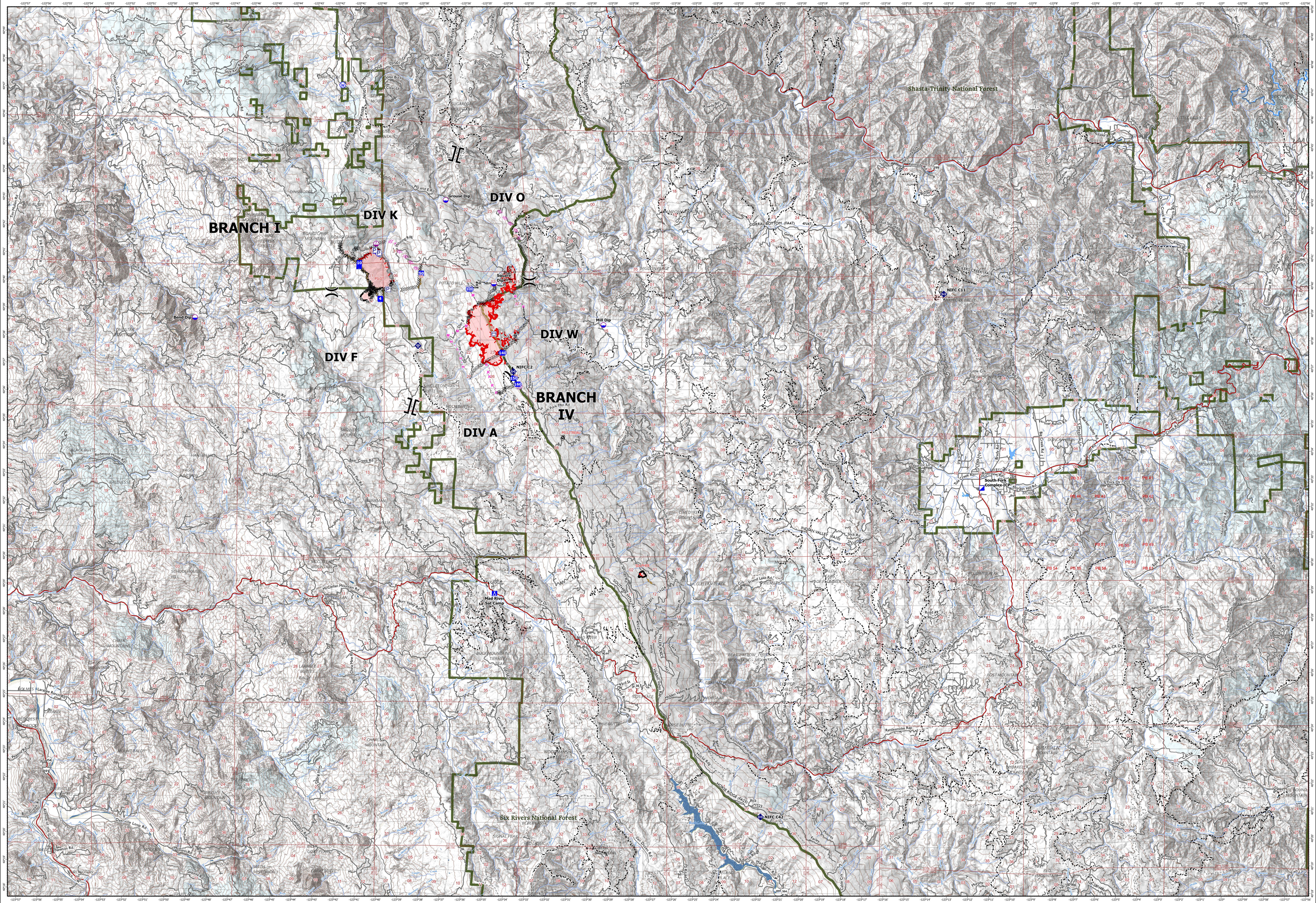

Pump	Incident Command Post	Water Source	Planned Mixed Construction Line
Water Tank	Drop Point	Completed Dozer Line	Planned Road as Line
Dip Site	Camp	Completed Fuel Break	Access or Improved Road
Sling Site	Staging Area	Completed Hand Line	Road Repair
Unimproved Landing Area	Bridge	Completed Road as Line	Wildfire Daily Fire Perimeter
Division Break	Internet Access	Planned Dozer Line	Forest Administrative Boundaries
Branch Break	Repeater	Planned Hand Line	SPI Ownership

Operations

Overview

South Fork Complex

CA-SHF-001004

08/25/2023

Map Products

N W E S

0 1½ 3 4½ 6 Miles

1:75,000

Map Updated:8/25/2023 12:43 AM