REPAIR 3-9 CA-SHF-001004 September 11, 2023

REPAIR 3-9

South Fork Complex September 11, 2023

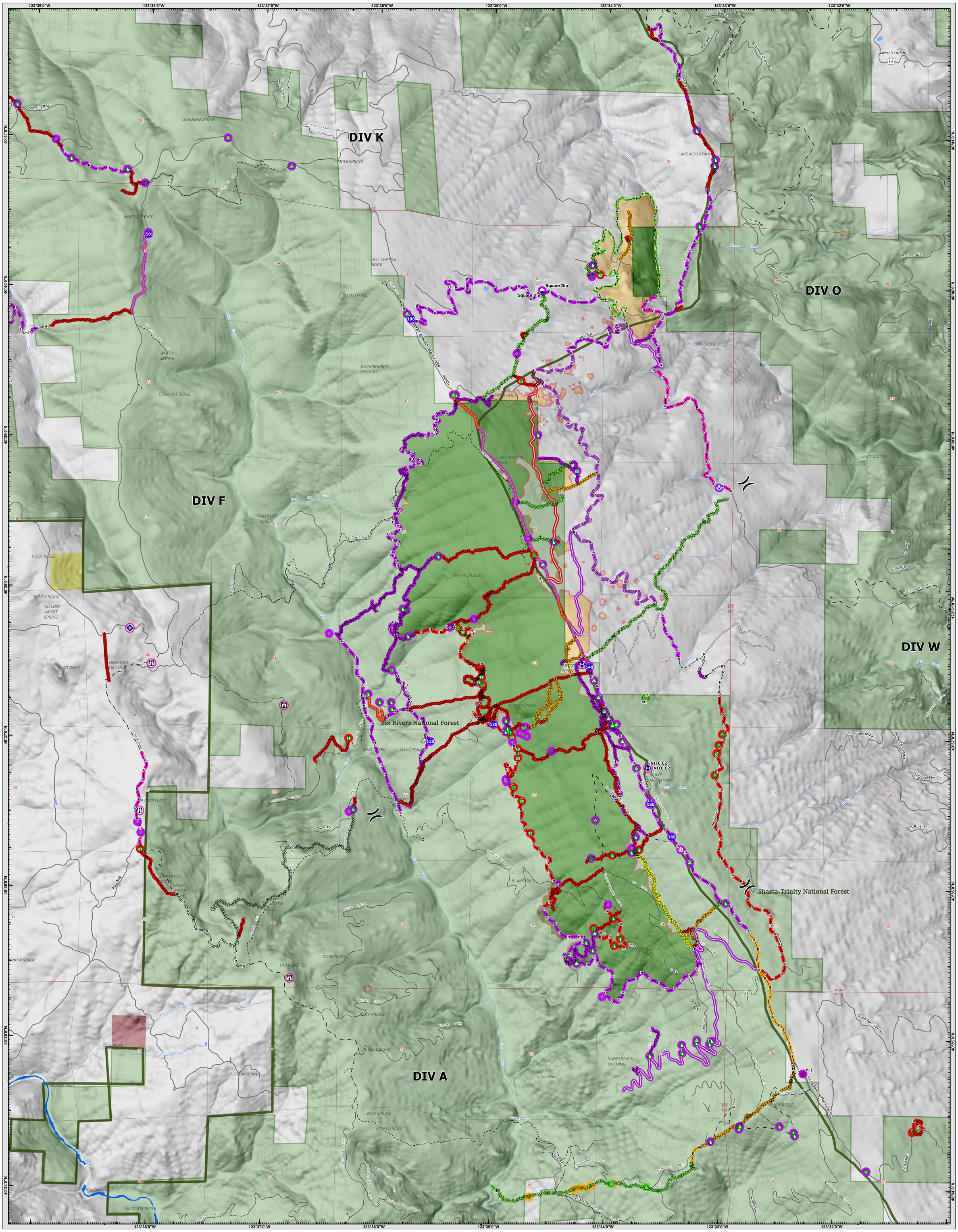
DIV K
DIV O
DIV F
DIV W
DIV A
Square Dip
Six Rivers National Forest
Shasta-Trinity National Forest
NIFC C2
Lower S Fork Rd
Sims Rap
Monroe Crk
Cedar Cp
Big Creek
Lucy Gulch
Dan East Creek
Owl Crk
Blake Trail
Henry Ridge
Berry Summit-Mad River Rd
South Fork Mtn Rd
Renfroe Hole
Wildcat Creek
Pilot Rock
Pilot Ridge
Snowglade
Guy Creek
Poison Spring
Holm Buttes
Dorr Ridge
Bryant Ridge
Bailey Ridge
Becker Ridge
Mud Spring
County Linetrail
Saddleback Opening
Torrey Ridge
Owl Creek
Day Opening
Blake Mountain
Lake Mountain
Bennett Peak
Big Creek
Lost Chance Ridge
Mule Spring
Deadman Ridge
Whiting Ridge
Whiting Spring
Potato Hill
Waterbarrel Opening
Delmont Ridge
Smith Opening
Pilot Ridge
Windy Ridge
Yellow Jacket Spring
High Salt Ground
Blaree Flat
Singleton Ridge
Lazen Ridge
Chinquapin Holw
Wilder Ln
FS Rd 3n44
Rattlesnake
Fork Horn
Fake
Slab
Middle Crk
Big Lucy
Bogus
Lake Mountain
Muscatel
Grapevine Creek Rd
Sims Rap
Dog Creek
Dan E
Dan East Trail
Lost Chance Trail
Lost Chance Ridge
Mad River
Mill Creek
Monroe Creek
Cedar Cp
Big Creek
Owl Creek
Blake Trail
Henry Ridge
Becker Ridge
Mud Spring
Bryant Ridge
Bailey Ridge
Holm Ridge
Dorr Ridge
Holm Buttes
Poison Spring
Guy Creek
Renfroe Hole
Wildcat Creek
Pack Spring
Snowglade
Pilot Ridge
Pilot Rock
Blaree Flat
Singleton Ridge
Lazen Ridge
Windy Ridge
Yellow Jacket Spring
High Salt Ground
Whiting Ridge
Whiting Spring
Delmont Ridge
Deadman Ridge
Lost Chance Ridge
Mule Spring
Potato Hill
Waterbarrel Opening
Smith Opening
Torrey Ridge
Day Opening
Owl Creek
Blake Mountain
Lake Mountain
Bennett Peak
Big Creek
Lucy Gulch