AIR OPERATIONS

9/1/2023

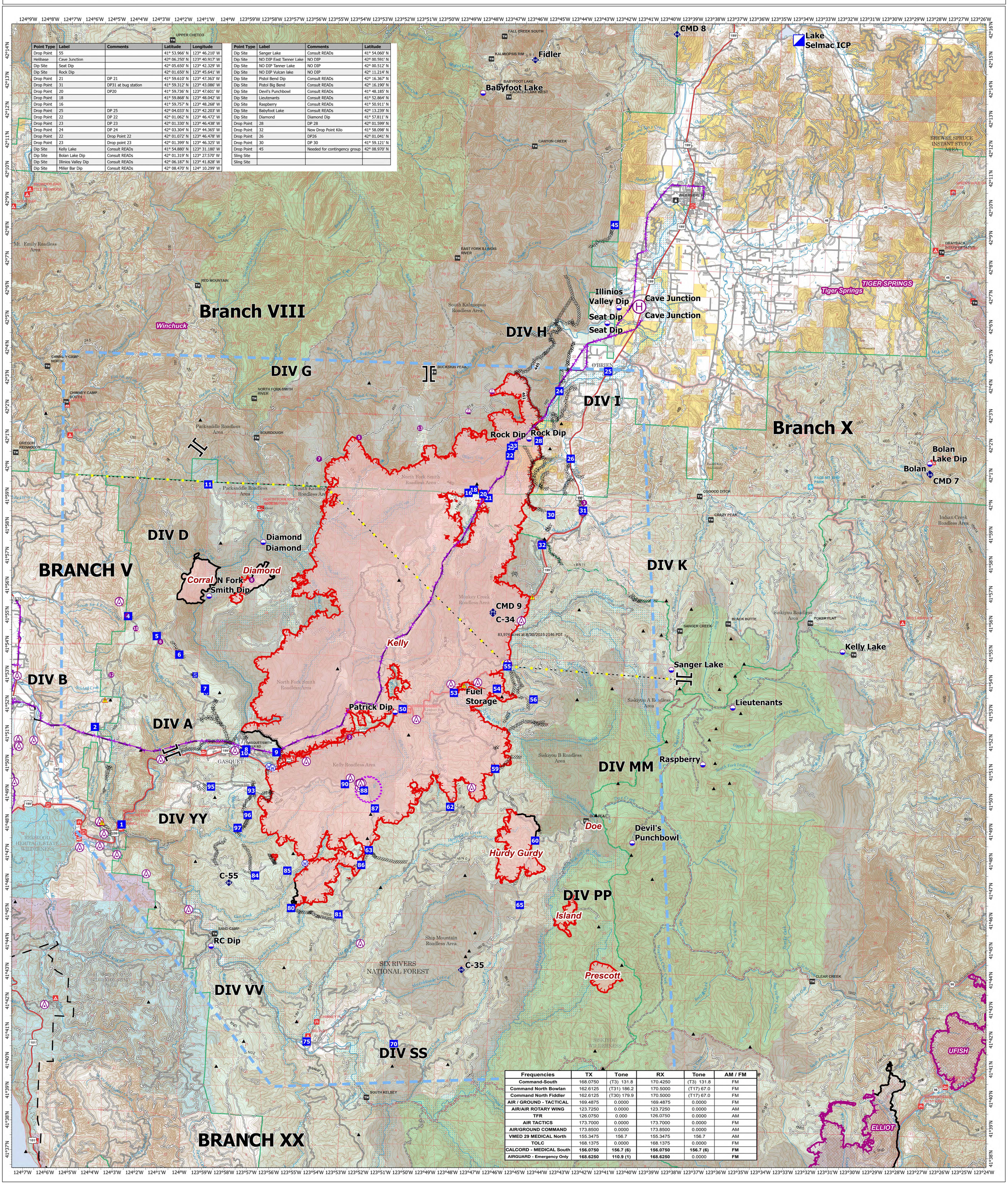

Point Type	Label	Comments	Latitude	Longitude
Drop Point	55		41° 53.966' N	123° 46.210' W
Helibase	Cave Junction		42° 06.250' N	123° 40.917' W
Dip Site	Seat Dip		42° 05.650' N	123° 42.329' W
Dip Site	Rock Dip		42° 01.650' N	123° 45.641' W
Drop Point	21	DP 21	41° 59.610' N	123° 47.363' W
Drop Point	31	DP31 at bug station	41° 59.312' N	123° 43.086' W
Drop Point	20	DP20	41° 59.736' N	123° 47.601' W
Drop Point	18		41° 59.868' N	123° 48.042' W
Drop Point	16		41° 59.757' N	123° 48.268' W
Drop Point	25	DP 25	42° 04.033' N	123° 42.203' W
Drop Point	22	DP 22	42° 01.062' N	123° 46.472' W
Drop Point	23	DP 23	42° 01.330' N	123° 46.438' W
Drop Point	24	DP 24	42° 03.304' N	123° 44.365' W
Drop Point	22	Drop Point 22	42° 01.072' N	123° 46.478' W
Drop Point	23	Drop point 23	42° 01.399' N	123° 46.325' W
Dip Site	Kelly Lake	Consult READs	41° 54.880' N	123° 31.180' W
Dip Site	Bolan Lake Dip	Consult READs	42° 01.319' N	123° 27.570' W
Dip Site	Illinios Valley Dip	Consult READs	42° 06.187' N	123° 41.828' W
Dip Site	Miller Bar Dip	Consult READs	42° 08.470' N	124° 10.299' W

Point Type	Label	Comments	Latitude
Dip Site	Sanger Lake	Consult READs	41° 54.060' N
Dip Site	NO DIP East Tanner Lake	NO DIP	42° 00.591' N
Dip Site	NO DIP Tanner Lake	NO DIP	42° 00.512' N
Dip Site	NO DIP Vulcan lake	NO DIP	42° 11.214' N
Dip Site	Pistol Bend Dip	Consult READs	42° 16.367' N
Dip Site	Pistol Big Bend	Consult READs	42° 16.190' N
Dip Site	Devil's Punchbowl	Consult READs	41° 48.185' N
Dip Site	Lieutenants	Consult READs	41° 52.864' N
Dip Site	Raspberry	Consult READs	41° 50.911' N
Dip Site	Babyfoot Lake	Consult READs	42° 13.239' N
Dip Site	Diamond	Diamond Dip	41° 57.811' N
Drop Point	28	DP 28	42° 01.599' N
Drop Point	32	New Drop Point Kilo	41° 58.098' N
Drop Point	26	DP26	42° 01.041' N
Drop Point	30	DP 30	41° 59.121' N
Drop Point	45	Needed for contingency group	42° 08.970' N
Sling Site			
Sling Site			

Frequencies	TX	Tone	RX	Tone	AM / FM
Command-South	168.0750	(T3) 131.8	170.4250	(T3) 131.8	FM
Command North Bowlan	162.6125	(T31) 186.2	170.5000	(T17) 67.0	FM
Command North Fiddler	162.6125	(T30) 179.9	170.5000	(T17) 67.0	FM
AIR / GROUND - TACTICAL	169.4875	0.0000	169.4875	0.0000	FM
AIR/AIR ROTARY WING	123.7250	0.0000	123.7250	0.0000	AM
TFR	126.0750	0.000	126.0750	0.0000	AM
AIR TACTICS	173.7000	0.0000	173.7000	0.0000	FM
AIR/GROUND COMMAND	173.8500	0.0000	173.8500	0.0000	AM
VMED 29 MEDICAL North	155.3475	156.7	155.3475	156.7	AM
TOLC	168.1375	0.0000	168.1375	0.0000	FM
CALCORD - MEDICAL South	**156.0750**	**156.7 (6)**	**156.0750**	**156.7 (6)**	**FM**
AIRGUARD - Emergency Only	**168.6250**	**110.9 (1)**	**168.6250**	0.0000	**FM**

Smith River Complex North

CA-SRF-000968
9/1/2023

83,974 acres at 8/30/2023 2146 PDT

- Aerial Hazard
- Dip Site
- Helispot
- Helibase
- Branch Break
- Incident Command Post
- Drop Point
- Staging Area
- Repeater
- Hazard
- Water Source
- Contained
- Uncontained
- Contained
- Uncontained (OTHER)
- Completed Dozer Line
- Highlighted Feature
- Aerial Hazard
- UAS Launch and Recovery Zone
- Temporary Flight Restriction
- Transmission Lines
- Wildfire Daily Fire Perimeter
- Wildfire Daily Perimeter (OTHER)
- Dip Site
- Helibase
- Sling Site
- Drop Point

Incident Name	Acres
Kelly	79,247.6
Hurdy Gurdy	2,106.7
Corral	1,089.6
Prescott	598.9
Diamond	549.7
Island	378
Doe	1.7

N W E S

0 1 2 4 Miles

Datum: North American 1983

NWIMT13 GISS Updated: 8/31/2023 2343