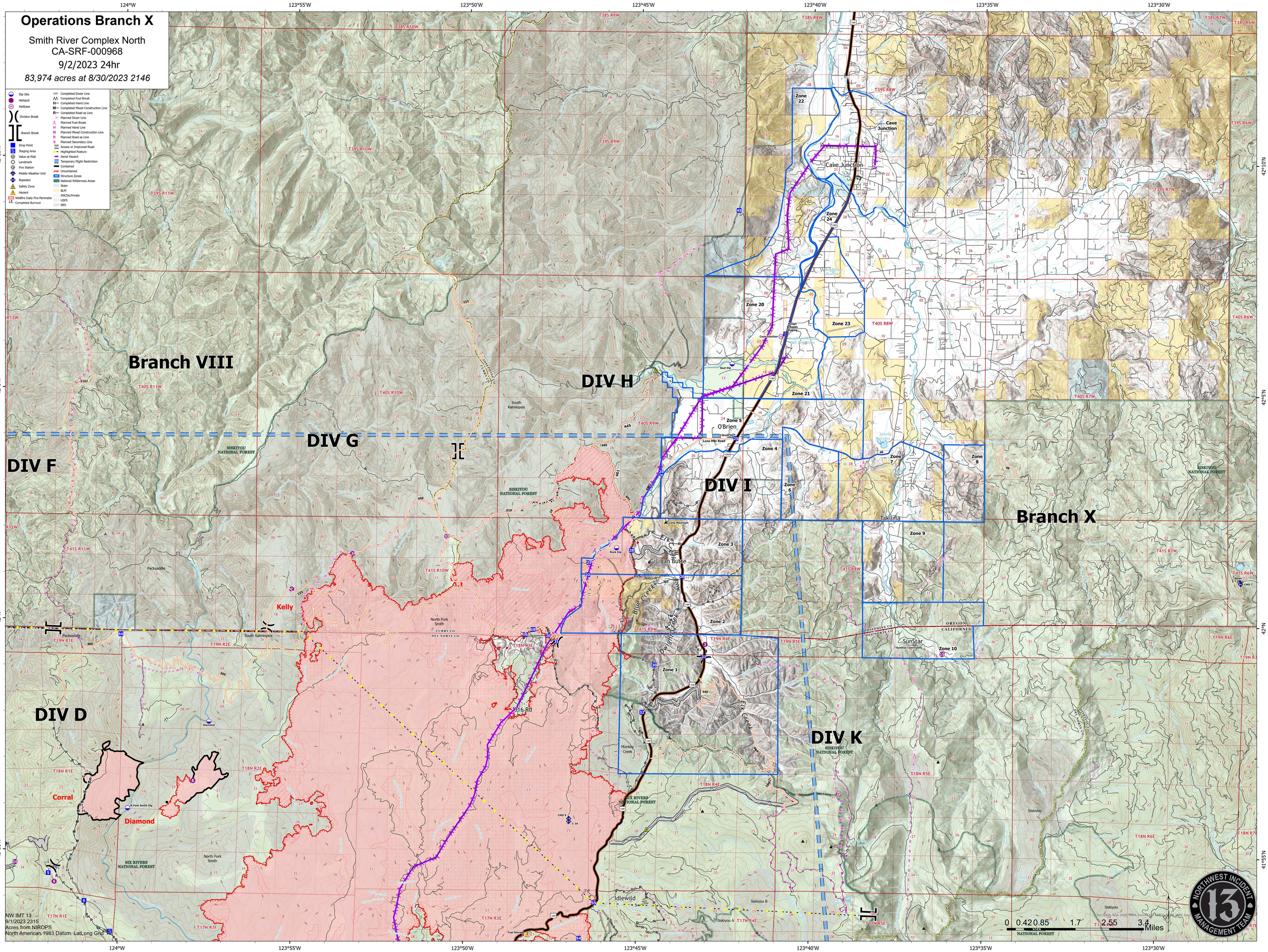

Operations Branch X
Smith River Complex North
CA-SRF-000968
9/2/2023 24hr
83,974 acres at 8/30/2023 2146
Branch VIII
DIV H
DIV G
DIV F
DIV I
Branch X
DIV D
DIV K
Kelly
Corral
Diamond
Cave Junction
Takilma
Gilligan Butte
Idlewild
Zone 1
Zone 2
Zone 3
Zone 4
Zone 5
Zone 6
Zone 7
Zone 8
Zone 9
Zone 10
Zone 20
Zone 21
Zone 22
Zone 23
Zone 24
SISKIYOU NATIONAL FOREST
SIX RIVERS NATIONAL FOREST
NW IMT 13
9/1/2023 2315
Acres from NIROPS
North American 1983 Datum. LatLong Grid
0 0.42 0.85 1.7 2.55 3.4 Miles
NORTHWEST INCIDENT MANAGEMENT TEAM