

**Accountable Property**

Smith River Complex North  
CA-SRF-000968  
9/12/2023 24hr

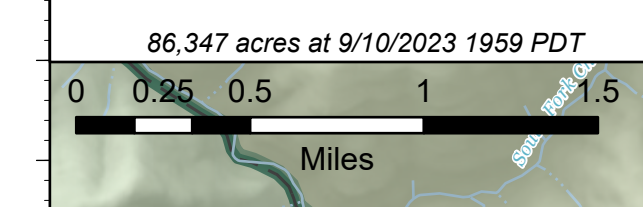

Feature Category (Point Type)	Property Status	Trackable ID	Serial Number	Label	Latitude WGS84 DDM	Longitude WGS84 DDM
Pump	Unknown	NWK-0148-1046	NWK-0148-1046		41° 58.116' N	123° 44.850' W
Pump	In Field	NWK-0148-1005	NWK-0148-1005		42° 02.798' N	123° 44.635' W
Pump	In Field	NW-0148-636	NW-0148-636		42° 02.424' N	123° 44.832' W
Pump	Unknown	NWK-0148-242	NWK-0148-242		42° 02.305' N	123° 44.893' W
Pump	Unknown	NWK-0148-1005	NWK-0148-1005		42° 02.437' N	123° 44.854' W
Pump	Unknown	NWK-0148-326	NWK-0148-326		42° 04.050' N	123° 42.213' W
Pump	Unknown	NWK-0148-387	NWK-0148-387		41° 59.636' N	123° 44.109' W
Pump	Unknown	NWK-0148-492	NWK-0148-492		42° 01.600' N	123° 44.884' W
Pump	Unknown	NWK-0148-222	NWK-0148-222		42° 01.978' N	123° 45.256' W
Pump	Unknown	NWK-0148-576	NWK-0148-576		42° 01.971' N	123° 45.251' W
Pump	Unknown	NWK-0148-619	NWK-0148-619		42° 01.973' N	123° 45.246' W
Pump	Unknown	RMK-1222-91	RMK-1222-91		42° 06.158' N	123° 40.935' W
Pump	Unknown	GCOH-4110670	NWK-1222-76		42° 02.463' N	123° 44.866' W
Pump	Unknown	NWK-0148-387	NWK-0148-387		41° 59.642' N	123° 43.109' W
Pump	Unknown	NWK-0148-492	NWK-0148-492		42° 00.342' N	123° 43.791' W
Pump	Unknown	NWK-0148-645	NWK-0148-645		42° 05.500' N	123° 44.547' W

Feature Category (Point Type)	Property Status	Trackable ID	Serial Number	Label	Latitude WGS84 DDM	Longitude WGS84 DDM
Pump	Unknown	NWK-1222-80	NWK-1222-80		42° 05.556' N	123° 44.629' W
Pump	Unknown	NWK-0148-645	NWK-0148-645		42° 05.497' N	123° 44.545' W
Pump	Unknown	NWK-0148-439	NWK-0148-439		42° 00.327' N	123° 43.522' W
Pump	Unknown	NWK-0148-326	NWK-0148-326		41° 58.416' N	123° 44.513' W
Pump	Unknown	NWK-0148-502	NWK-0148-502		41° 59.304' N	123° 43.145' W
Pump	Unknown	NWK-0148-502	NWK-0148-502		42° 01.575' N	123° 45.002' W
Pump	Unknown	NWK-0148-869	NWK-0148-869		42° 01.600' N	123° 45.019' W
Pump	Unknown	NWK-0148-1047	NWK-0148-1047		42° 04.045' N	123° 42.301' W
Pump	Unknown	NWK-0148-439	NWK-0148-439		42° 04.045' N	123° 42.219' W
Pump	Unknown	NWK-0148-905	NWK-0148-905		41° 59.162' N	123° 44.506' W
Pump	Unknown	NWK-0148-301	NWK-0148-301		41° 59.789' N	123° 45.570' W
Pump	Unknown	NWK-0148-171	NWK-0148-171		41° 59.351' N	123° 45.341' W
Pump	Unknown	NWK-0148-869	NWK-0148-869		42° 01.912' N	123° 44.846' W
Pump	In Field	NWK-0148-928	128694		41° 58.371' N	123° 44.945' W
Pump	Incident Supply	NWK-0148-183v	NWK-0148-183v		41° 58.119' N	123° 44.841' W
Pump	Unknown	NWK-0148-928	NWK-0148-928		41° 58.369' N	123° 44.550' W
Pump	Unknown	NWK-0148-124	NWK-0148-124		41° 59.786' N	123° 45.566' W

Feature Category (Point Type)	Property Status	Trackable ID	Serial Number	Label	Latitude WGS84 DDM	Longitude WGS84 DDM
Pump	In Field	NW 1222-244	NW 1222-244		41° 55.374' N	123° 45.130' W
Water Tank	In Field				41° 56.363' N	123° 45.168' W
Water Tank	In Field				41° 57.967' N	123° 44.862' W
Water Tank	Unknown				42° 00.337' N	123° 43.805' W
Water Tank	Unknown				42° 00.338' N	123° 43.816' W
Water Tank	Unknown				42° 05.502' N	123° 44.549' W
Water Tank	Unknown				42° 05.500' N	123° 44.549' W
Water Tank	Unknown				41° 59.996' N	123° 44.043' W
Water Tank	Unknown				41° 59.305' N	123° 43.122' W
Water Tank	Unknown				41° 59.109' N	123° 43.094' W
Water Tank	Unknown				42° 03.248' N	123° 44.455' W
Water Tank	Unknown				42° 03.252' N	123° 44.445' W
Water Tank	Unknown				42° 02.715' N	123° 43.173' W
Water Tank	Unknown				42° 00.327' N	123° 43.513' W
Water Tank	Unknown				41° 58.403' N	123° 44.526' W
Water Tank	Unknown				41° 58.374' N	123° 44.543' W
Water Tank	Unknown				41° 59.302' N	123° 43.131' W

Feature Category (Point Type)	Property Status	Trackable ID	Serial Number	Label	Latitude WGS84 DDM	Longitude WGS84 DDM
Water Tank	Unknown				41° 59.318' N	123° 45.248' W
Water Tank	Unknown				42° 02.336' N	123° 43.189' W
Water Tank	In Field				41° 58.121' N	123° 44.844' W
Water Tank	Unknown	NFES-0568			42° 03.974' N	123° 43.150' W
Water Tank	Unknown				42° 02.484' N	123° 44.909' W
Water Tank	Unknown				42° 02.484' N	123° 44.904' W
Water Tank	Unknown				42° 02.502' N	123° 48.428' W
Water Tank	Unknown				42° 02.503' N	123° 48.428' W
Water Tank	Unknown				42° 01.912' N	123° 50.552' W
Water Tank	Unknown				42° 00.827' N	123° 50.162' W
Water Tank	Unknown				42° 00.851' N	123° 50.174' W
Water Tank	Unknown				42° 00.860' N	123° 50.174' W
Water Tank	Unknown				42° 01.623' N	123° 46.032' W
Water Tank	Unknown				42° 01.643' N	123° 45.062' W
Water Tank	Unknown				42° 01.248' N	123° 45.136' W
Water Tank	Unknown				41° 59.161' N	123° 44.513' W

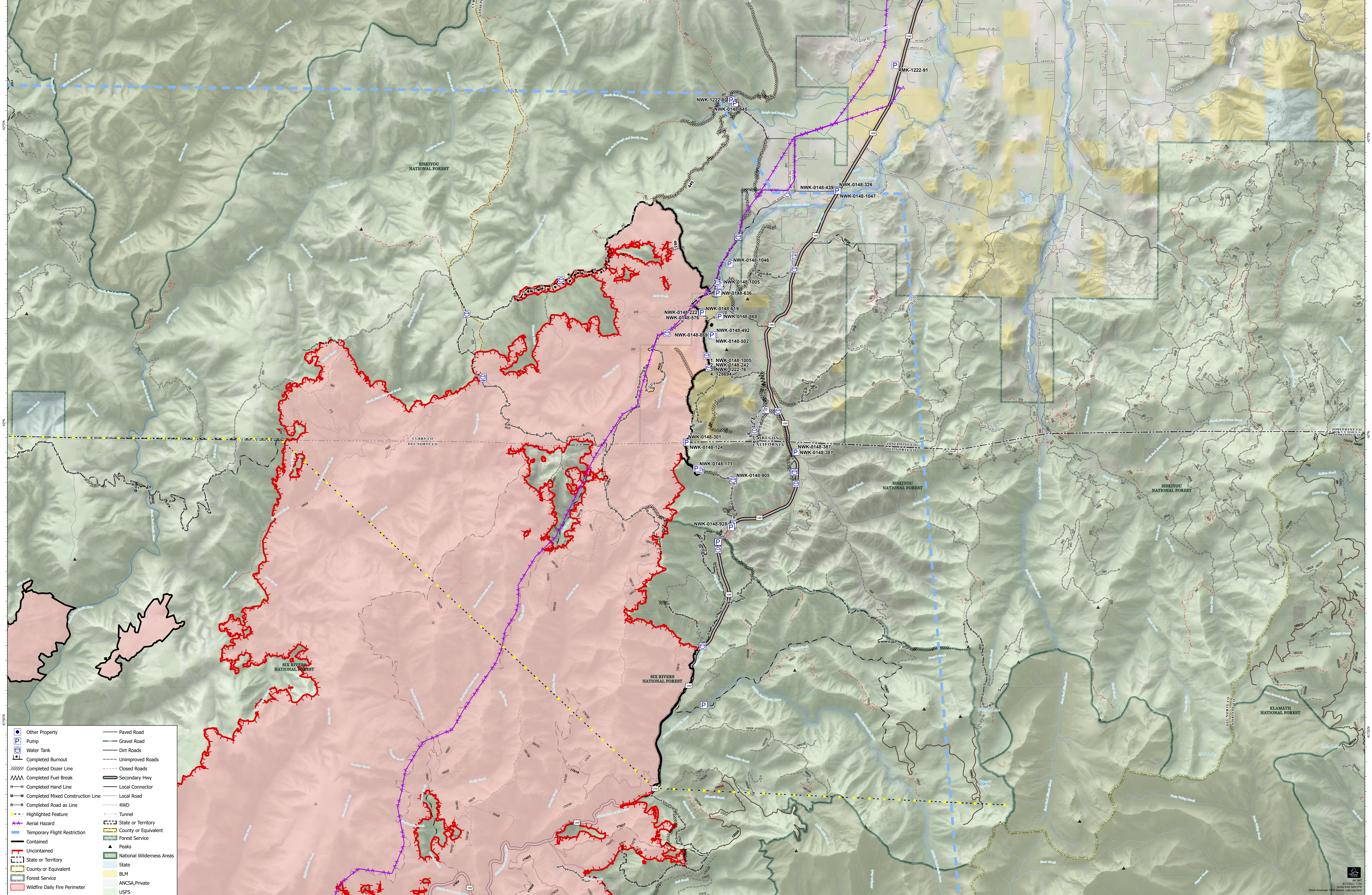

<ul style="list-style-type: none"> <li><span style="color: blue;">●</span> Other Property</li> <li><span style="border: 1px solid black; border-radius: 50%; padding: 2px;">P</span> Pump</li> <li><span style="border: 1px solid black; border-radius: 50%; padding: 2px;">W</span> Water Tank</li> <li><span style="border: 1px solid black; border-radius: 50%; padding: 2px;">B</span> Completed Burnout</li> <li><span style="border: 1px solid black; border-radius: 50%; padding: 2px;">C</span> Completed Dozer Line</li> <li><span style="border: 1px solid black; border-radius: 50%; padding: 2px;">M</span> Completed Fuel Break</li> <li><span style="border: 1px solid black; border-radius: 50%; padding: 2px;">H</span> Completed Hand Line</li> <li><span style="border: 1px solid black; border-radius: 50%; padding: 2px;">M</span> Completed Mixed Construction Line</li> <li><span style="border: 1px solid black; border-radius: 50%; padding: 2px;">R</span> Completed Road as Line</li> <li><span style="color: yellow;">●</span> Highlighted Feature</li> <li><span style="color: red;">—</span> Aerial Hazard</li> <li><span style="color: blue;">—</span> Temporary Flight Restriction</li> <li><span style="border: 1px solid black; padding: 2px;"> </span> Contained</li> <li><span style="border: 1px solid black; padding: 2px;"> </span> Uncontained</li> <li><span style="border: 1px solid black; padding: 2px;"> </span> State or Territory</li> <li><span style="border: 1px solid black; padding: 2px;"> </span> County or Equivalent</li> <li><span style="border: 1px solid black; padding: 2px;"> </span> Forest Service</li> <li><span style="border: 1px solid black; padding: 2px;"> </span> National Wilderness Areas</li> <li><span style="border: 1px solid black; padding: 2px;"> </span> State</li> <li><span style="border: 1px solid black; padding: 2px;"> </span> BLM</li> <li><span style="border: 1px solid black; padding: 2px;"> </span> ANCSA, Private</li> <li><span style="border: 1px solid black; padding: 2px;"> </span> USFS</li> </ul>	<ul style="list-style-type: none"> <li><span style="border-bottom: 1px solid black; width: 20px; display: inline-block;"></span> Paved Road</li> <li><span style="border-bottom: 1px dashed black; width: 20px; display: inline-block;"></span> Gravel Road</li> <li><span style="border-bottom: 1px dotted black; width: 20px; display: inline-block;"></span> Dirt Roads</li> <li><span style="border-bottom: 1px solid black; width: 20px; display: inline-block;"></span> Unimproved Roads</li> <li><span style="border-bottom: 1px solid black; width: 20px; display: inline-block;"></span> Closed Roads</li> <li><span style="border-bottom: 1px solid black; width: 20px; display: inline-block;"></span> Secondary Hwy</li> <li><span style="border-bottom: 1px solid black; width: 20px; display: inline-block;"></span> Local Connector</li> <li><span style="border-bottom: 1px solid black; width: 20px; display: inline-block;"></span> Local Road</li> <li><span style="border-bottom: 1px solid black; width: 20px; display: inline-block;"></span> 4WD</li> <li><span style="border-bottom: 1px solid black; width: 20px; display: inline-block;"></span> Tunnel</li> <li><span style="border-bottom: 1px solid black; width: 20px; display: inline-block;"></span> State or Territory</li> <li><span style="border-bottom: 1px solid black; width: 20px; display: inline-block;"></span> County or Equivalent</li> <li><span style="border-bottom: 1px solid black; width: 20px; display: inline-block;"></span> Forest Service</li> <li><span style="border-bottom: 1px solid black; width: 20px; display: inline-block;"></span> Peaks</li> <li><span style="border-bottom: 1px solid black; width: 20px; display: inline-block;"></span> National Wilderness Areas</li> <li><span style="border-bottom: 1px solid black; width: 20px; display: inline-block;"></span> State</li> <li><span style="border-bottom: 1px solid black; width: 20px; display: inline-block;"></span> BLM</li> <li><span style="border-bottom: 1px solid black; width: 20px; display: inline-block;"></span> ANCSA, Private</li> <li><span style="border-bottom: 1px solid black; width: 20px; display: inline-block;"></span> USFS</li> </ul>
---	--