

Feature Category (Point Type)	Property Status	Trackable ID	Serial Number	Latitude WGS84 DDM	Longitude WGS84 DDM
Other Property	Unknown			41° 58.116' N	123° 44.850' W
Pump	Unknown	NWK-0148-1046	NWK-0148-1046	42° 02.766' N	123° 44.635' W
Pump	In Field	NWK-0148-1005	NWK-0148-1005	42° 02.424' N	123° 44.835' W
Pump	In Field	NWK-0148-636	NWK-0148-636	42° 02.305' N	123° 44.893' W
Pump	Unknown	NWK-0148-242	NWK-0148-242	42° 02.463' N	123° 44.851' W
Pump	Unknown	NWK-0148-1005	NWK-0148-1005	42° 02.437' N	123° 44.872' W
Pump	Unknown	NWK-0148-326	NWK-0148-326	42° 04.050' N	123° 42.213' W
Pump	Unknown	NWK-0148-387	NWK-0148-387	41° 59.336' N	123° 43.109' W
Pump	Unknown	NWK-0148-492	NWK-0148-492	42° 01.600' N	123° 43.289' W
Pump	Unknown	NWK-0148-222	NWK-0148-222	42° 01.878' N	123° 45.250' W
Pump	Unknown	NWK-0148-576	NWK-0148-576	42° 01.971' N	123° 45.251' W
Pump	Unknown	NWK-0148-619	NWK-0148-619	42° 01.973' N	123° 45.246' W
Pump	Unknown	NWK-1222-91	NWK-1222-91	42° 06.158' N	123° 40.935' W
Pump	Unknown	GCOH-4110670	NWK-0148-387	42° 02.463' N	123° 44.850' W
Pump	Unknown	NWK-0148-387	NWK-0148-387	41° 59.247' N	123° 43.109' W
Pump	Unknown	NWK-0148-492	NWK-0148-492	42° 00.342' N	123° 43.791' W
Pump	Unknown	NWK-0148-645	NWK-0148-645	42° 05.500' N	123° 44.547' W

Feature Category (Point Type)	Property Status	Trackable ID	Serial Number	Latitude WGS84 DDM	Longitude WGS84 DDM
Pump	Unknown	NWK-1222-80	NWK-1222-80	42° 05.556' N	123° 44.629' W
Pump	Unknown	NWK-0148-645	NWK-0148-645	42° 05.497' N	123° 44.546' W
Pump	Unknown	NWK-0148-439	NWK-0148-439	42° 00.337' N	123° 43.322' W
Pump	Unknown	NWK-0148-204	NWK-0148-204	41° 58.416' N	123° 44.513' W
Pump	Unknown	NWK-0148-326	NWK-0148-326	41° 59.304' N	123° 43.145' W
Pump	Unknown	NWK-0148-502	NWK-0148-502	42° 01.575' N	123° 45.002' W
Pump	Unknown	NWK-0148-869	NWK-0148-869	42° 01.600' N	123° 45.019' W
Pump	Unknown	NWK-0148-1047	NWK-0148-1047	42° 04.045' N	123° 42.201' W
Pump	Unknown	NWK-0148-439	NWK-0148-439	42° 04.042' N	123° 42.219' W
Pump	Unknown	NWK-0148-905	NWK-0148-905	41° 59.162' N	123° 44.506' W
Pump	Unknown	NWK-0148-301	NWK-0148-301	41° 59.789' N	123° 45.570' W
Pump	Unknown	NWK-0148-171	NWK-0148-171	41° 59.351' N	123° 45.341' W
Pump	Unknown	NWK-0148-869	NWK-0148-869	42° 01.912' N	123° 44.846' W
Pump	In Field	NWK-0148-928	128894	41° 58.371' N	123° 44.549' W
Pump	Incident Supply	NWK-0148-183	NWK-0148-183	41° 58.119' N	123° 44.941' W
Pump	Unknown	NWK-0148-928	NWK-0148-928	41° 58.369' N	123° 44.550' W
Pump	Unknown	NWK-0148-124	NWK-0148-124	41° 59.786' N	123° 45.566' W

Feature Category (Point Type)	Property Status	Trackable ID	Serial Number	Latitude WGS84 DDM	Longitude WGS84 DDM
Pump	In Field	NW 1222-244		41° 55.374' N	123° 45.130' W
Water Tank	Unknown			41° 56.363' N	123° 45.168' W
Water Tank	In Field			41° 57.867' N	123° 44.842' W
Water Tank	Unknown			42° 00.337' N	123° 43.805' W
Water Tank	Unknown			42° 00.338' N	123° 43.805' W
Water Tank	Unknown			42° 05.502' N	123° 44.549' W
Water Tank	Unknown			42° 05.500' N	123° 44.549' W
Water Tank	In Field			41° 59.996' N	123° 44.043' W
Water Tank	Unknown			41° 59.306' N	123° 43.122' W
Water Tank	Unknown			41° 59.109' N	123° 43.094' W
Water Tank	Unknown			42° 03.248' N	123° 44.450' W
Water Tank	Unknown			42° 03.252' N	123° 44.445' W
Water Tank	Unknown			42° 02.715' N	123° 43.173' W
Water Tank	Unknown			42° 08.327' N	123° 43.513' W
Water Tank	Unknown			41° 58.422' N	123° 44.526' W
Water Tank	Unknown			41° 58.374' N	123° 44.543' W
Water Tank	Unknown			41° 59.302' N	123° 43.131' W

Feature Category (Point Type)	Property Status	Trackable ID	Serial Number	Latitude WGS84 DDM	Longitude WGS84 DDM
Water Tank	Unknown			41° 59.318' N	123° 45.248' W
Water Tank	Unknown			42° 02.936' N	123° 43.186' W
Water Tank	In Field			41° 58.121' N	123° 44.844' W
Water Tank	Unknown	NFES-0568		42° 03.974' N	123° 43.350' W
Water Tank	Unknown			42° 02.483' N	123° 44.904' W
Water Tank	Unknown			42° 02.484' N	123° 44.904' W
Water Tank	Unknown			42° 02.502' N	123° 48.428' W
Water Tank	Unknown			42° 02.503' N	123° 48.428' W
Water Tank	Unknown			42° 01.915' N	123° 45.552' W
Water Tank	Unknown			42° 00.827' N	123° 50.162' W
Water Tank	Unknown			42° 00.851' N	123° 50.174' W
Water Tank	Unknown			42° 00.860' N	123° 50.174' W
Water Tank	Unknown			42° 01.623' N	123° 46.032' W
Water Tank	Unknown			42° 01.043' N	123° 45.082' W
Water Tank	Unknown			42° 01.249' N	123° 45.136' W
Water Tank	Unknown			41° 59.161' N	123° 44.513' W
Water Tank	Unknown			41° 59.166' N	123° 44.514' W

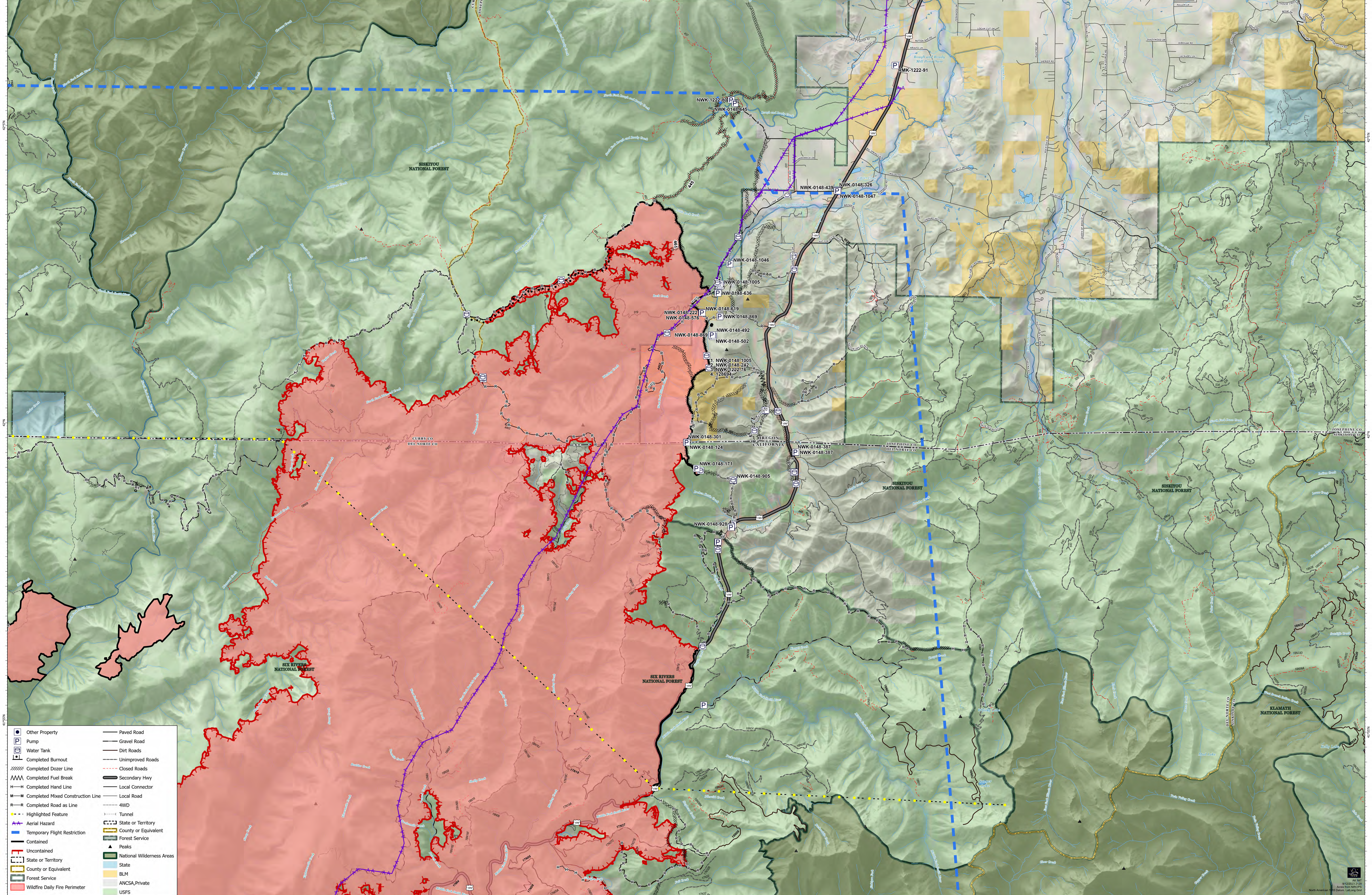

- Other Property
- Pump
- Water Tank
- Completed Burnout
- Completed Dozer Line
- Completed Fuel Break
- Completed Hand Line
- Completed Mixed Construction Line
- Completed Road as Line
- Highlighted Feature
- Aerial Hazard
- Temporary Flight Restriction
- Contained
- Uncontained
- State or Territory
- County or Equivalent
- Forest Service
- USFS
- Paved Road
- Gravel Road
- Dirt Roads
- Unimproved Roads
- Closed Roads
- Secondary Hwy
- Local Connector
- Local Road
- 4WD
- Tunnel
- State or Territory
- County or Equivalent
- Forest Service
- National Wilderness Areas
- State
- BLM
- ANCSA, Private
- USFS