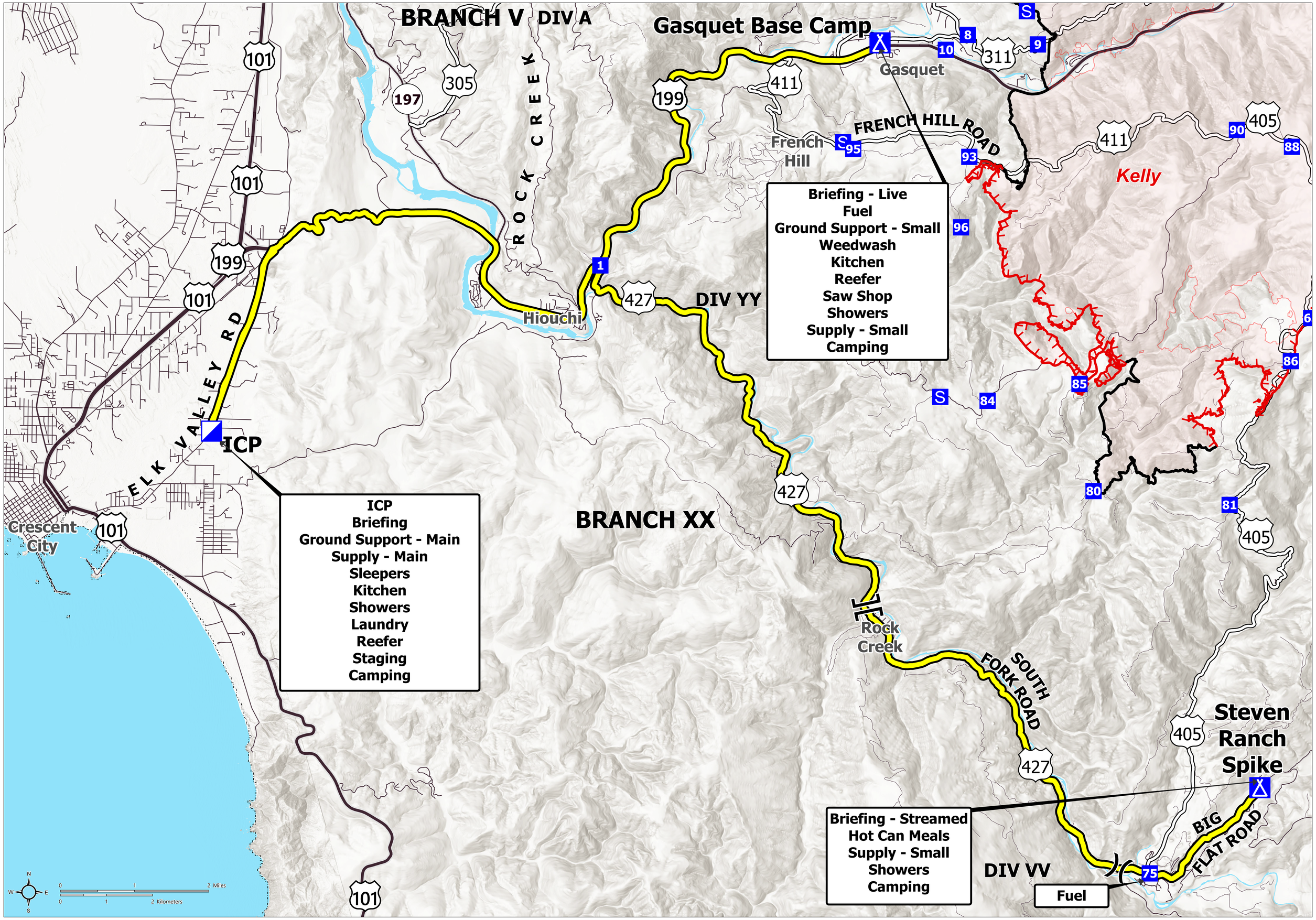

FACILITIES VICINITY

Smith River Complex - South CA-SRF-000968
9/14/2023

Smith River Cx Wildfire Perimeter
Routes
Division Break
Branch Break
Incident Command Post
Drop Point
Camp
Staging Area
Contained
Uncontained
Interstate
Highway
Local Connecting Road
County Road