

| Feature Category (Point Type) | Property Status | Trackable ID | Serial Number | Latitude WGS84 DDM | Longitude WGS84 DDM | Feature Category (Point Type) | Property Status | Trackable ID | Serial Number | Latitude WGS84 DDM | Longitude WGS84 DDM |
|-------------------------------|-----------------|---------------|---------------|--------------------|---------------------|-------------------------------|-----------------|---------------|---------------|--------------------|---------------------|
| Other Property | Unknown | | | 41° 58.116' N | 123° 44.850' W | Pump | Unknown | NWK-0148-443H | | 42° 01.119' N | 123° 54.247' W |
| Pump | Incident Supply | NWK-0148-222 | | 42° 01.978' N | 123° 45.256' W | Pump | Unknown | LSK-0148-44 | | 42° 01.065' N | 123° 54.279' W |
| Pump | Incident Supply | NWK-0148-576 | | 42° 01.971' N | 123° 45.251' W | Water Tank | In Field | | | 41° 59.996' N | 123° 44.043' W |
| Pump | Incident Supply | NWK-0148-619 | | 42° 01.973' N | 123° 45.246' W | Water Tank | Unknown | | | 41° 59.109' N | 123° 43.094' W |
| Pump | Unknown | NWK-1222-91 | | 42° 05.155' N | 123° 45.930' W | Water Tank | Unknown | | | 41° 59.318' N | 123° 45.240' W |
| Pump | Unknown | NWK-0148-645 | | 42° 05.500' N | 123° 44.547' W | Water Tank | Unknown | | | 42° 01.913' N | 123° 50.552' W |
| Pump | Unknown | NWK-1222-80 | | 42° 05.556' N | 123° 44.629' W | Water Tank | Unknown | | | 42° 00.827' N | 123° 50.162' W |
| Pump | Unknown | NWK-0148-645 | | 42° 05.497' N | 123° 44.546' W | Water Tank | Unknown | | | 42° 00.851' N | 123° 50.174' W |
| Pump | Unknown | NWK-0148-905 | | 41° 59.162' N | 123° 44.506' W | Water Tank | Unknown | | | 42° 00.860' N | 123° 50.174' W |
| Pump | Unknown | NWK-0148-301 | | 41° 59.789' N | 123° 45.570' W | Water Tank | Incident Supply | | | 42° 01.043' N | 123° 45.082' W |
| Pump | Unknown | NWK-0148-171 | | 41° 59.351' N | 123° 45.341' W | Water Tank | Incident Supply | | | 42° 01.249' N | 123° 45.136' W |
| Pump | Incident Supply | NWK-0148-869 | | 42° 01.912' N | 123° 44.846' W | Water Tank | Unknown | | | 41° 59.161' N | 123° 44.513' W |
| Pump | In Field | NWK-0148-928Y | 128694 | 41° 58.371' N | 123° 44.545' W | Water Tank | Unknown | | | 41° 59.166' N | 123° 44.514' W |
| Pump | Incident Supply | NWK-0148-183v | | 41° 58.119' N | 123° 44.841' W | Water Tank | In Field | | | 42° 03.882' N | 124° 10.090' W |
| Pump | Unknown | NWK-0148-124 | | 41° 59.786' N | 123° 45.566' W | Water Tank | Unknown | | | 42° 03.881' N | 124° 10.092' W |

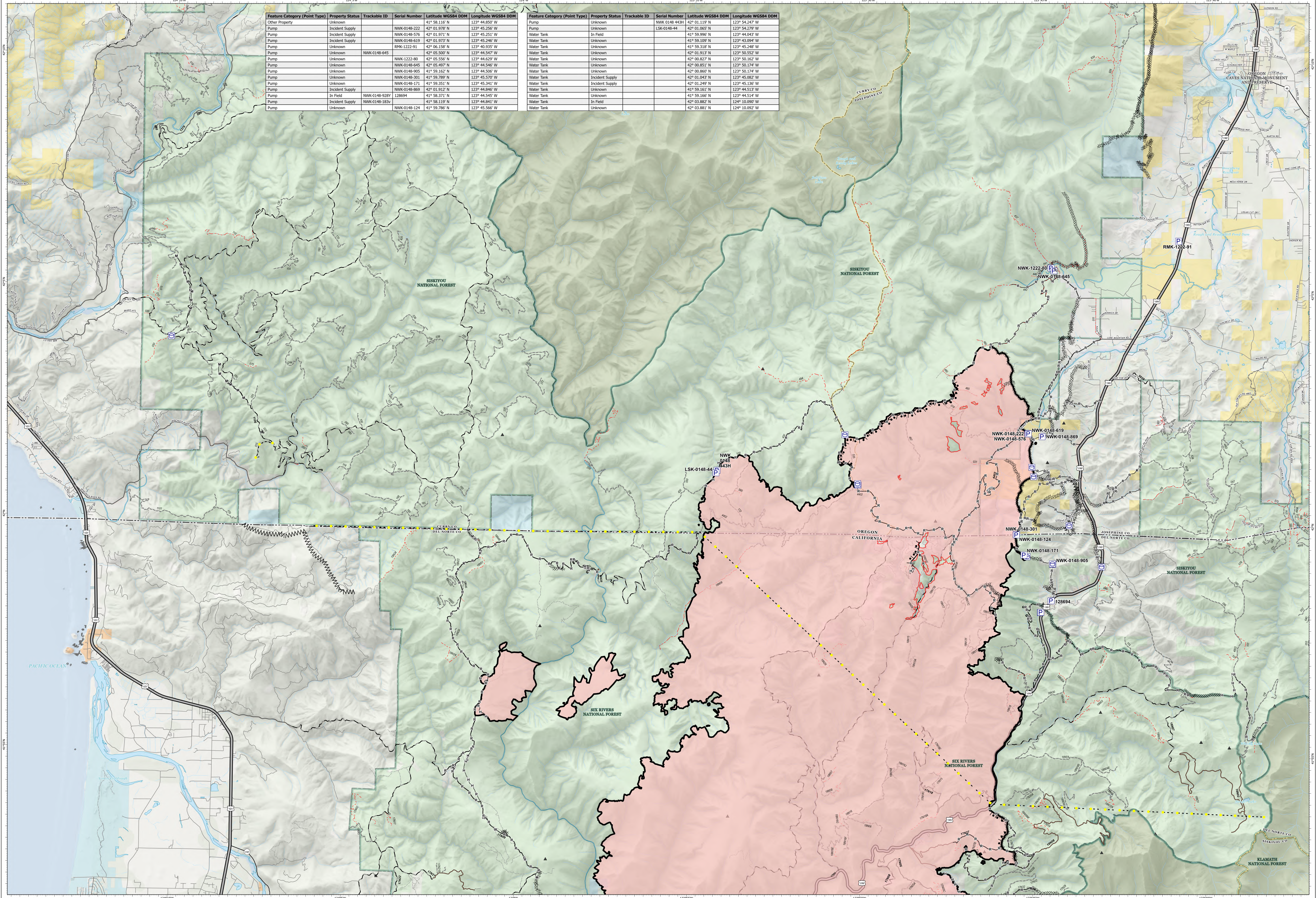

Smith River Complex North
CA-SRF-000968
 9/22/2023
 93,559 acres at 9/20/2023 @ 2036 PDT

| | | | | | |
|-------------------|-----------------------------------|---------------------|------------------|---------------------|-------------|
| Other Property | Completed Dozer Line | Highlighted Feature | Unimproved Roads | 4WD | BLM |
| Pump | Completed Fuel Break | NPS | Closed Roads | Tunnel | Private |
| Water Tank | Completed Hand Line | Paved Road | Secondary Hwy | NPS | USFS |
| Contained | Completed Mixed Construction Line | Gravel Road | Local Connector | City, County, Other | BIA, Tribal |
| Completed Burnout | Completed Road as Line | Dirt Roads | Local Road | State | NPS |

0 1 2 4 Miles

9/22/2023 10:00:00 AM
 North American 1983 Datum, UTM Zone 18N