

# Branch X Repair

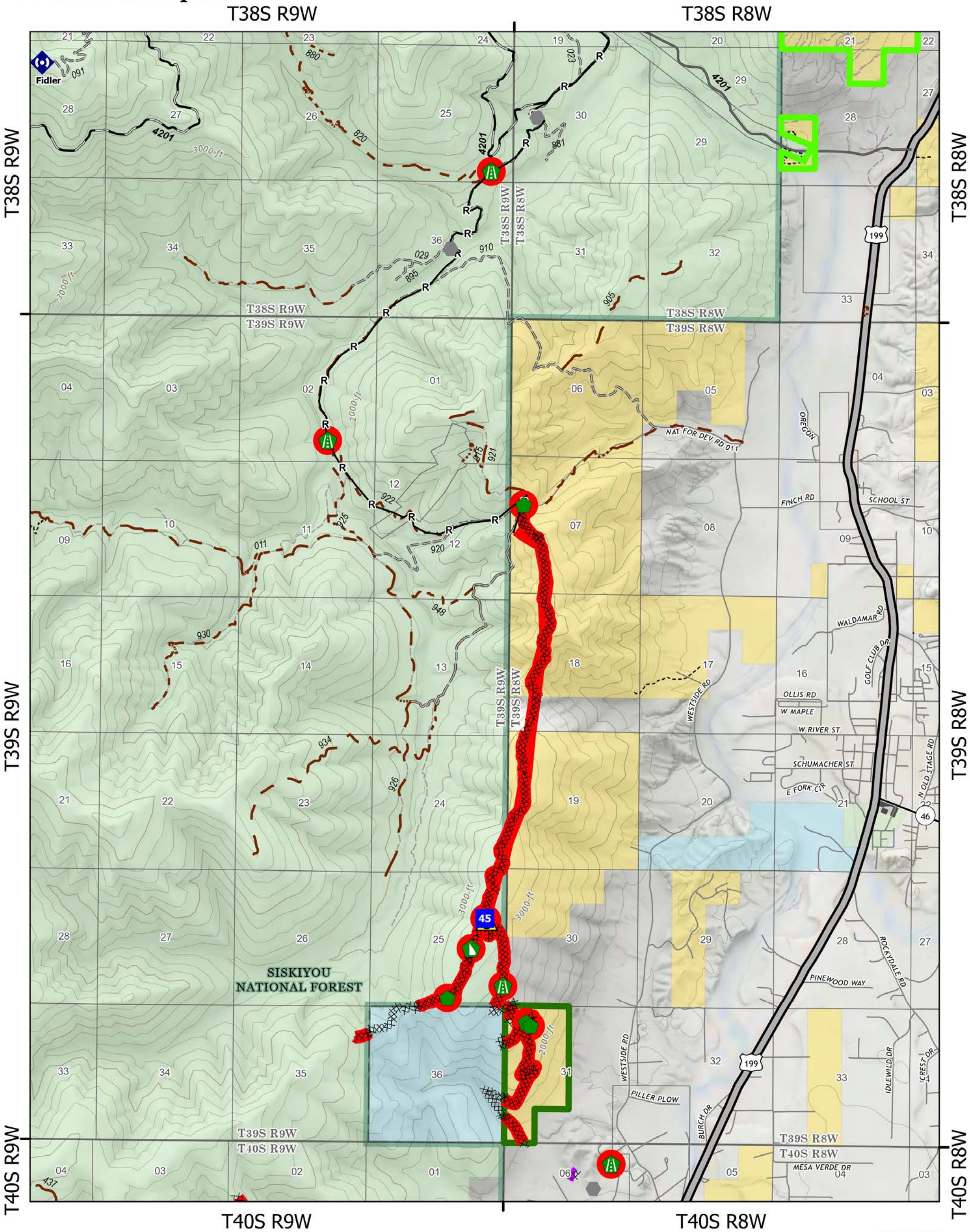

## Smith River Complex

CA-SRF-000968  
10/02/2023

94,606 acres at  
9/28/2023 @  
1940 PDT

North American 1983 Datum

- |   |  |   |   |
|---|--|---|---|
| <span style="color: blue;">■</span> Drop Point    | <span style="color: red;">●</span> Repair Needed | <span style="color: purple;">✱</span> Aerial Hazard                             | <span style="border: 1px solid green; padding: 2px;"> </span> ACEC - Primary                |
| <span style="color: grey;">●</span> Other         | xxxxx Completed Dozer Line                       | <span style="border: 1px solid purple; padding: 2px;"> </span> Needs Assessment | <span style="border: 1px dashed green; padding: 2px;"> </span> ACEC - Research Natural Area |
| <span style="color: green;">▲</span> Road Repair  | R— Completed Road as Line                        | <span style="border: 1px solid red; padding: 2px;"> </span> Repair Needed       | <span style="border: 1px solid purple; padding: 2px;"> </span> Botanical Areas              |
| <span style="color: green;">◆</span> Repair Point | H · Planned Hand Line                            | --- Trail   | <span style="border: 1px solid green; padding: 2px;"> </span> Forest Service                |
| <span style="color: green;">▼</span> Dozer Push   | S · Planned Secondary Line                       | — State or Territory  |   |
| <span style="color: blue;">◆</span> Repeater      |  |   |   |
| <span style="color: yellow;">▲</span> Safety Zone |  |   |   |

