

Rough and Ready Flat Repair

T40S R9W

T40S R8W

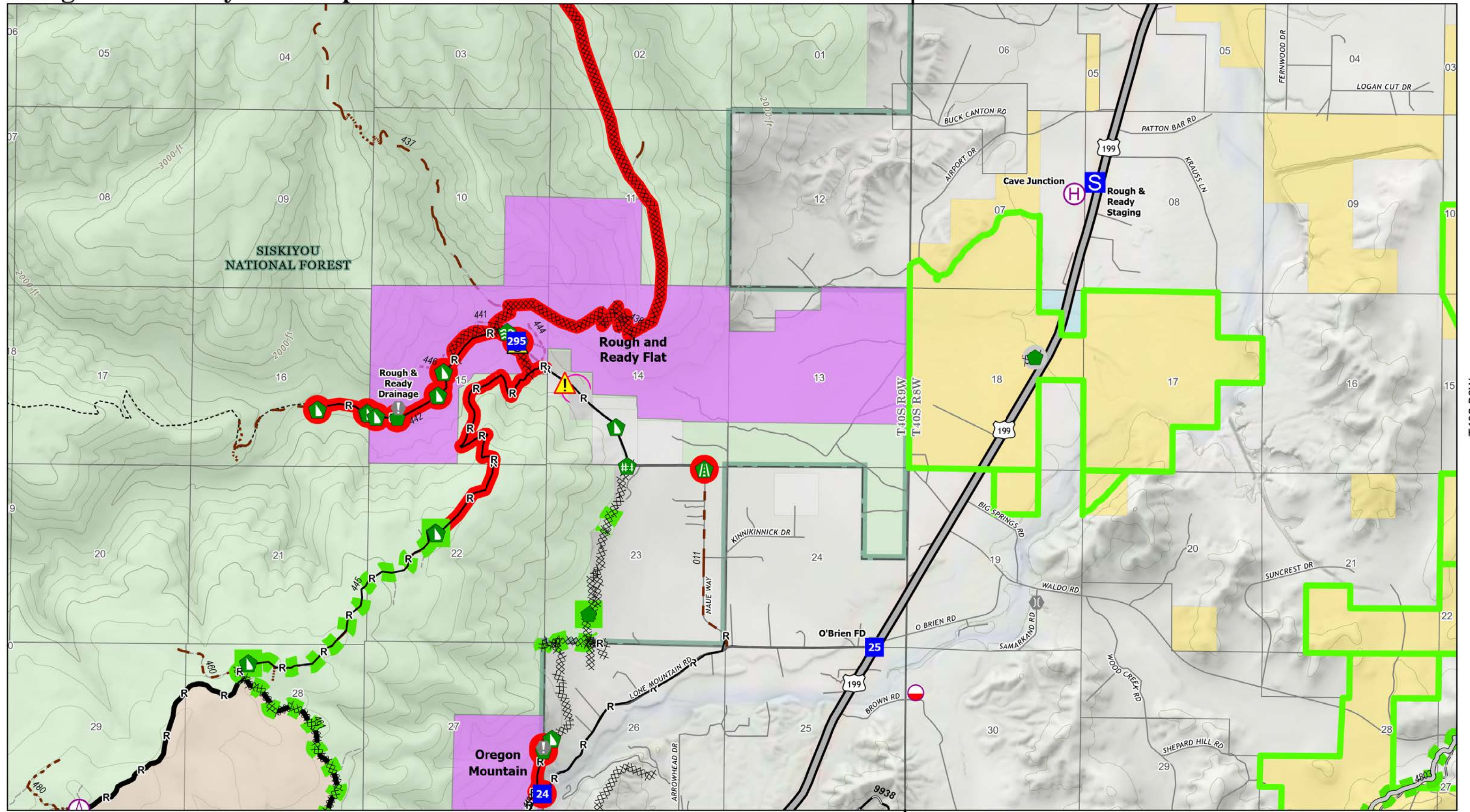

Smith River Complex
CA-SRF-000968
 10/03/2023
 94,606 acres at 9/28/2023 @ 1940 PDT
 North American 1983 Datum

▲ Peaks	Value at Risk	🚧 Fence - Cut/Damaged	🟢 Completed - Inspected	🔴 Repair Needed	🌿 Botanical Areas
🚒 Mobile Retardant Base	🏠 Fire Station	🚛 Dozer Push	⦿ Other - See Comments	🟢 Completed - Inspected	🏠 Forest Service
🏠 Helibase	🌉 Bridge	⚠️ Safety Zone	XXXX Completed Dozer Line	⚪ Other - See Comments	
🏠 Sling Site	🌳 Stream Crossing	⚠️ Hazard	— Completed Road as Line	🏠 State or Territory	
📍 Drop Point	🛣️ Road Repair	🚫 In Use - Fire Management	— Access or Improved Road	🏠 ACEC - Primary Area of Environmental Concern	
📍 Staging Area	🛠️ Repair Point	🔴 Repair Needed	⋯ Trail		