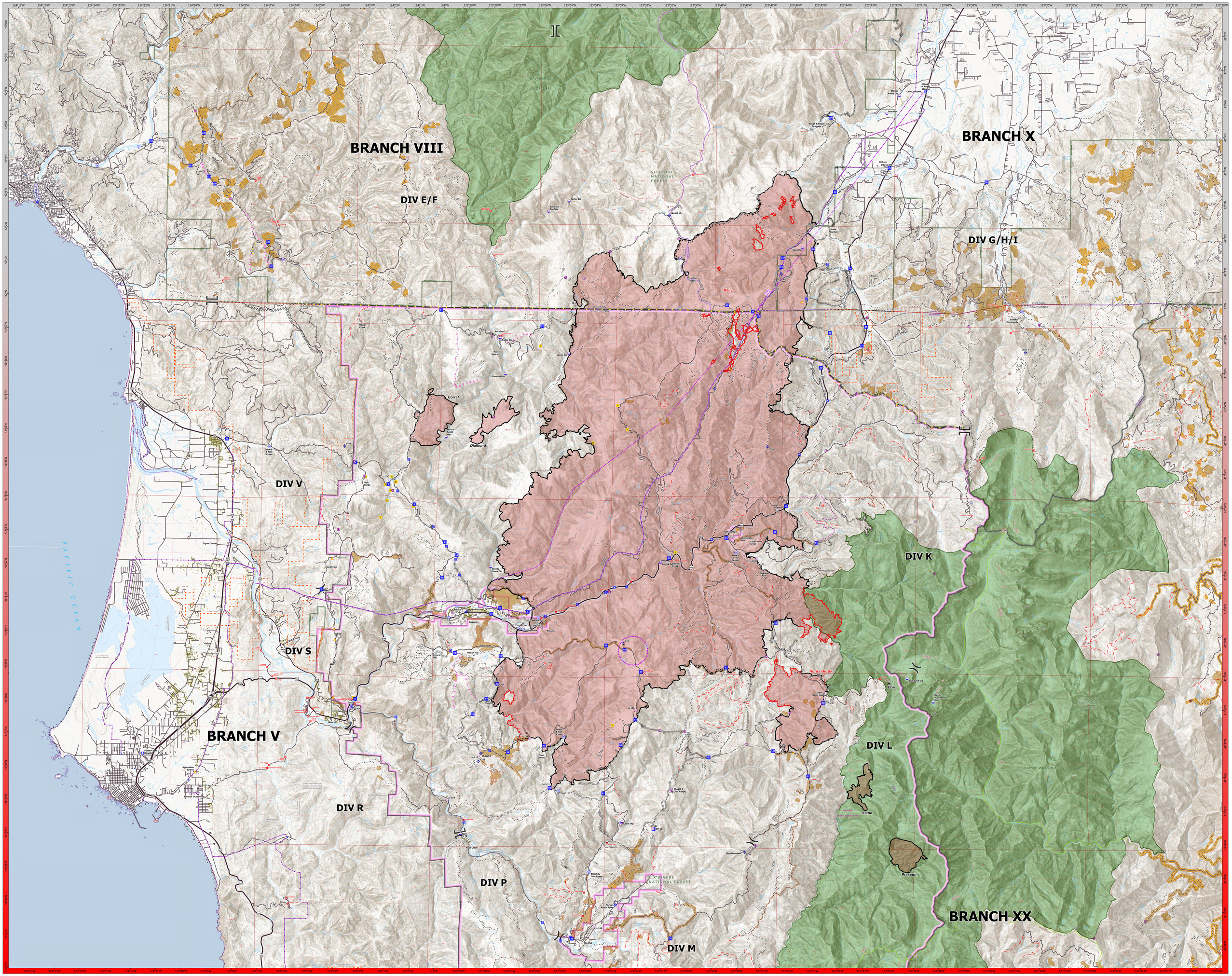

Dip Site
Mobile Retardant Base
Helispot
Helibase
Unimproved Landing Area
Division Break
Branch Break
Medical
Incident Command Post

Drop Point
Closure
Camp
Staging Area
Lookout
Value at Risk
Landmark
Gate
Fire Station
Bridge
Mobile Weather Unit
Internet Access

Repeater
Hazard
Water Source
Restricted Water Source
Vertical Mine Openings
Completed Burnout
Completed Dozer Line
Completed Fuel Break
Completed Hand Line
Completed Mixed Construction Line
Completed Road as Line
Planned Fuel Break

Planned Hand Line
Planned Mixed Construction Line
Planned Road as Line
Planned Secondary Line
Highlighted Feature (Zone Break)
Aviation Route
UAS Launch and Recovery Zone
Fire Edge (Field Collection)
Contained
Uncontained
Historic Dip Site
Historic Helispot

Wildfire Perimeter (Other Incidents)
Interstate
Highway
Local Connecting Road
Local Road
4WD
Closed Road
Paved Road
Gravel Road
Primitive Road
Closed Roads
Trail

National Designated Trail
Tunnel
Trail
Administrative FS Boundary
Ranger District Boundary
Other Designated Boundary
FS Roadless Area
Smith River NRA (IA Responsibility)
Wild and Scenic River
Federal Wilderness Boundary

PRE OPS

Smith River Complex

CA-SRF-000968

10/03/2023

0 1 2 4 Miles

1:32,000 NAD83 UTM 10N

Smith River Complex

CA-SRF-000968

PRE OPS

10/03/2023

Prepared by CAHMT12 10/2/2023 21:59