

# Branch X Repair

T38S R9W

T38S R8W

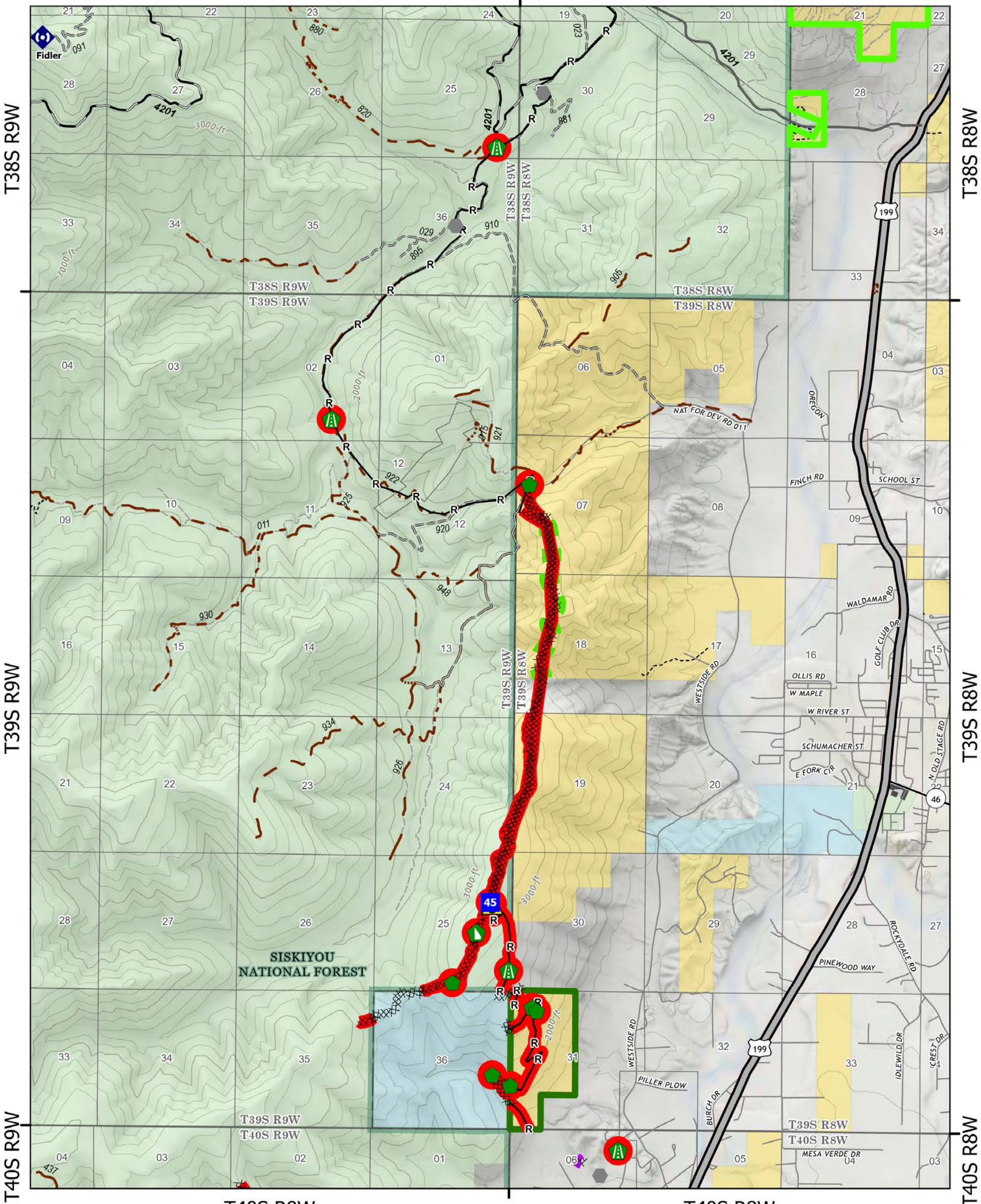

## Smith River Complex

CA-SRF-000968

10/04/2023

94,606 acres at  
9/28/2023 @  
1940 PDT

North American 1983 Datum

- |              |                        |  |                              |
|--------------|------------------------|--|------------------------------|
| Drop Point   | Repair Needed          | Completed - Inspected                        | ACEC - Research Natural Area |
| Other        | Completed Dozer Line   | Trail  | Botanical Areas              |
| Road Repair  | Completed Road as Line | State or Territory                           | Forest Service               |
| Repair Point | Needs Assessment       | ACEC - Primary Area of Environmental Concern |                              |
| Dozer Push   | Repair Needed          |  |                              |
| Repeater     |                        |  |                              |
| Safety Zone  |                        |  |                              |



0 0.25 0.5 1 Miles