

Suppression Repair Overview

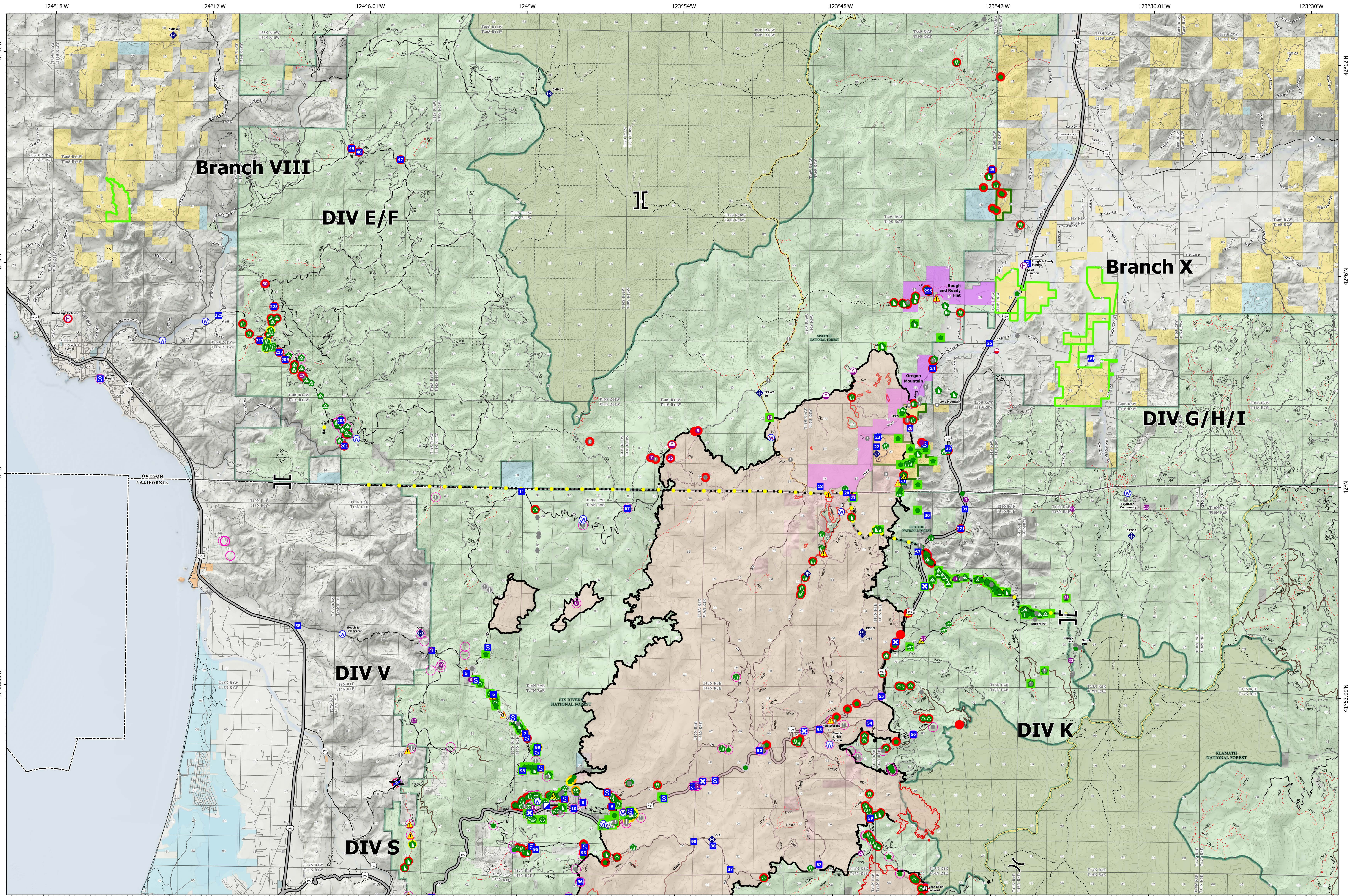

Smith River Complex North
CA-SRF-000968
10/04/2023
94,606 acres at 9/28/2023 @ 1940 PDT

North American 1983 Datum, Lat/Long Grid

- | | | | | | | | | |
|-------------------------|-------------------------|-------------------|-----------------------|-----------------------------------|----------------------------|--|--------------------------------|----------------------|
| ▲ Peaks | ■ Incident Command Post | ○ Landmark | ● Resource Location | ● Clean Up Area | ○ Restricted Water Source | ● Completed - Ready for Inspection | ● National Wilderness Areas | ● BIA, Tribal |
| ● Mobile Retardant Base | ■ Drop Point | ● Fire Station | ● Repair Point | ● Bridge | ○ In Use - Fire Management | ● Completed - Inspected | ● City, County, Other | ● DOE, Other Federal |
| ● Helibase | ■ Closure | ● Bridge | ● Landing or Log Deck | ● Water Development or Draft Site | ○ Needs Assessment | ● Other - See Comments | ● State | ● DOD |
| ● Sling Site | ■ Staging Area | ● Water | ● Fence - Cut/Damaged | ● Repeater | ○ Value at Risk | ● Contained | ● BLM | ● BOR |
| ○ Division Break | ■ Lookout | ● Stream Crossing | ● Dozer Push | ▲ Safety Zone | ○ Other | ● Uncontained | ● ANCSA, Private | ● No Agency |
| Branch Break | ● Other | ● Road Repair | ● Culvert | ● Hazard | ○ In Progress | ● Trail | ● USFS | ● USFS |
| | | | | | | ● ACEC - Primary Area of Environmental Concern | ● ACEC - Research Natural Area | ● USFS |
| | | | | | | ● ACEC - Research Natural Area | ● State or Territory | ● USFS |

