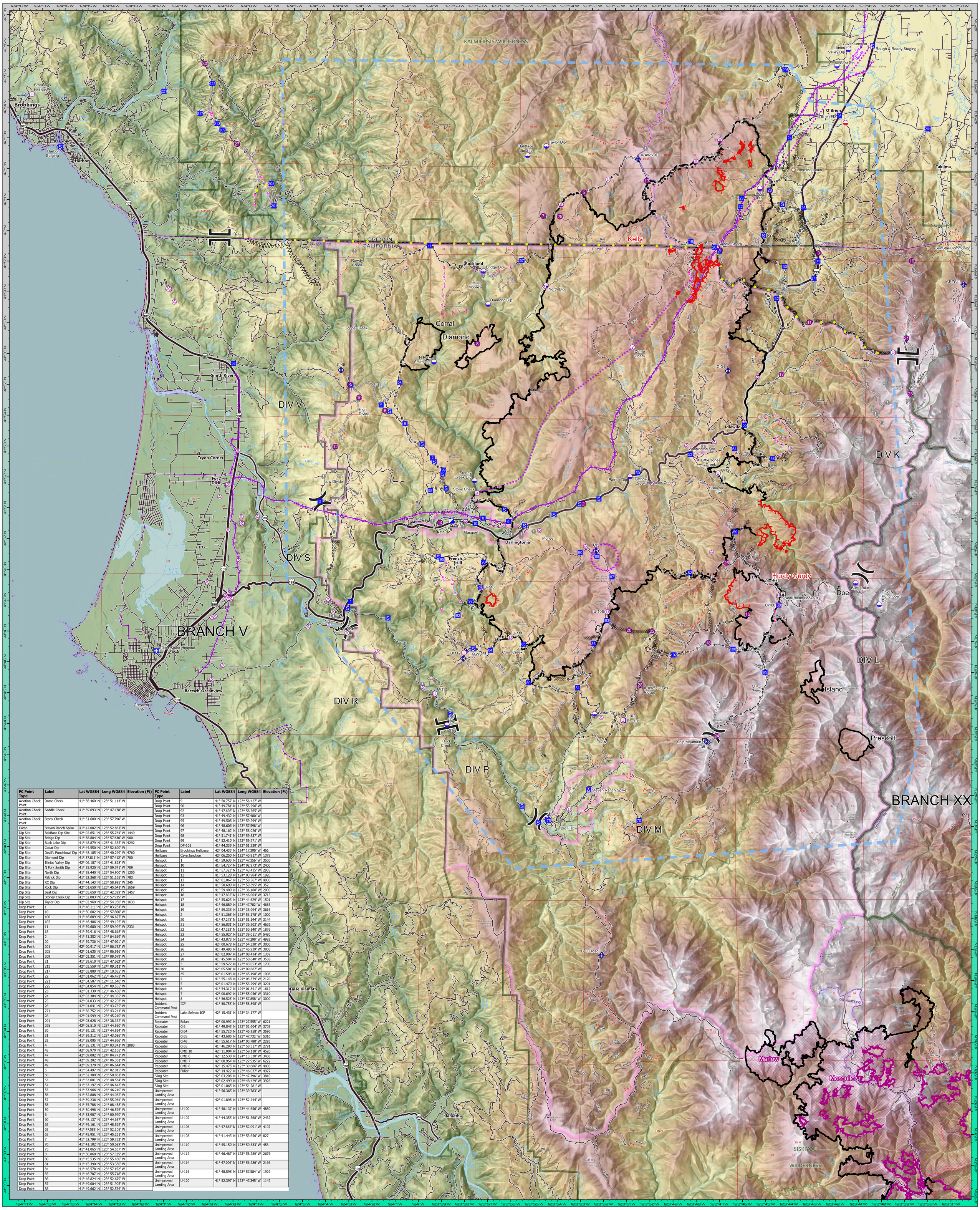

FC Point Type	Label	Lat WGS84	Long WGS84	Elevation (Ft)
Aviation Check Point	Dome Check	41° 56.460' N	123° 51.114' W	
Aviation Check Point	Saddle Check	41° 59.693' N	123° 47.478' W	
Aviation Check Point	Stony Check	41° 51.680' N	123° 57.796' W	
Camp	Steven Ranch Spike	41° 42.082' N	123° 52.831' W	
Dip Site	Baldface Dip Site	42° 02.651' N	123° 55.764' W	1449
Dip Site	Bridge Dip	41° 58.884' N	123° 57.630' W	900
Dip Site	Buck Lake Dip	41° 48.879' N	123° 41.335' W	4292
Dip Site	Cedar Dip	41° 44.550' N	123° 52.600' W	
Dip Site	Devil's Punchbowl Dip	41° 48.185' N	123° 40.299' W	4760
Dip Site	Diamond Dip	41° 57.811' N	123° 57.412' W	700
Dip Site	Illinios Valley Dip	42° 06.187' N	123° 41.828' W	
Dip Site	N Fork Smith Dip	41° 55.920' N	123° 59.741' W	709
Dip Site	North Dip	41° 58.440' N	123° 54.900' W	1200
Dip Site	Patrick Dip	41° 52.268' N	123° 51.165' W	783
Dip Site	RC Dip	41° 44.143' N	123° 58.995' W	345
Dip Site	Rock Dip	42° 01.650' N	123° 45.641' W	1659
Dip Site	Seat Dip	42° 05.650' N	123° 42.329' W	1457
Dip Site	Stoney Creek Dip	41° 52.083' N	123° 57.915' W	
Dip Site	Taylor Dip	42° 02.960' N	123° 54.950' W	1633
Drop Point	1	41° 48.111' N	124° 03.234' W	
Drop Point	10	41° 50.682' N	123° 57.866' W	
Drop Point	100	41° 46.689' N	123° 46.627' W	
Drop Point	102	41° 46.486' N	123° 49.192' W	
Drop Point	11	41° 59.680' N	123° 59.992' W	2331
Drop Point	18	41° 59.916' N	123° 48.618' W	
Drop Point	2	41° 51.352' N	124° 04.619' W	
Drop Point	20	41° 59.736' N	123° 47.601' W	
Drop Point	201	42° 00.917' N	124° 06.782' W	
Drop Point	205	42° 01.635' N	124° 06.916' W	
Drop Point	209	42° 03.351' N	124° 09.079' W	
Drop Point	21	41° 59.610' N	123° 47.363' W	
Drop Point	213	42° 03.559' N	124° 09.311' W	
Drop Point	217	42° 03.880' N	124° 10.055' W	
Drop Point	22	42° 01.062' N	123° 46.472' W	
Drop Point	221	42° 04.587' N	124° 11.640' W	
Drop Point	225	42° 04.854' N	124° 09.535' W	
Drop Point	23	42° 01.330' N	123° 46.438' W	
Drop Point	24	42° 03.304' N	123° 44.365' W	
Drop Point	25	42° 04.033' N	123° 42.203' W	
Drop Point	26	42° 01.041' N	123° 43.735' W	
Drop Point	271	41° 58.752' N	123° 43.241' W	
Drop Point	28	41° 01.599' N	123° 45.210' W	
Drop Point	291	42° 03.628' N	123° 38.332' W	
Drop Point	295	42° 05.510' N	123° 44.560' W	
Drop Point	30	41° 59.121' N	123° 44.524' W	
Drop Point	31	41° 59.312' N	123° 43.086' W	
Drop Point	32	41° 58.085' N	123° 44.866' W	
Drop Point	4	41° 55.131' N	124° 03.341' W	2083
Drop Point	45	42° 08.970' N	123° 42.165' W	
Drop Point	47	42° 09.082' N	124° 04.771' W	
Drop Point	48	42° 09.282' N	124° 06.361' W	
Drop Point	49	42° 09.378' N	124° 06.644' W	
Drop Point	5	41° 54.497' N	124° 02.015' W	
Drop Point	50	41° 52.389' N	123° 50.831' W	
Drop Point	53	41° 53.001' N	123° 48.564' W	
Drop Point	54	41° 53.197' N	123° 46.643' W	
Drop Point	55	41° 53.960' N	123° 46.210' W	
Drop Point	56	41° 52.888' N	123° 44.982' W	
Drop Point	57	41° 59.236' N	123° 55.964' W	
Drop Point	58	41° 55.788' N	124° 08.458' W	
Drop Point	59	41° 50.498' N	123° 46.576' W	
Drop Point	6	41° 53.907' N	124° 00.970' W	
Drop Point	60	41° 48.137' N	123° 44.657' W	
Drop Point	62	41° 49.161' N	123° 48.529' W	
Drop Point	63	41° 47.588' N	123° 52.105' W	
Drop Point	65	41° 45.951' N	123° 45.231' W	
Drop Point	7	41° 52.799' N	123° 59.752' W	
Drop Point	70	41° 41.102' N	123° 50.629' W	
Drop Point	75	41° 41.065' N	123° 54.537' W	
Drop Point	8	41° 50.860' N	123° 57.525' W	
Drop Point	80	41° 45.535' N	123° 55.480' W	
Drop Point	81	41° 45.390' N	123° 53.350' W	
Drop Point	84	41° 46.578' N	123° 57.152' W	
Drop Point	85	41° 46.787' N	123° 55.718' W	
Drop Point	86	41° 46.824' N	123° 52.679' W	
Drop Point	87	41° 49.004' N	123° 51.903' W	
Drop Point	88	41° 49.662' N	123° 52.564' W	

FC Point Type	Label	Lat WGS84	Long WGS84	Elevation (Ft)
Drop Point	9	41° 50.757' N	123° 56.427' W	
Drop Point	90	41° 49.781' N	123° 53.296' W	
Drop Point	92	41° 47.698' N	123° 58.565' W	
Drop Point	93	41° 49.432' N	123° 57.480' W	
Drop Point	95	41° 49.508' N	123° 59.299' W	
Drop Point	96	41° 48.606' N	123° 57.598' W	
Drop Point	97	41° 48.162' N	123° 58.026' W	
Drop Point	98	41° 51.741' N	123° 59.837' W	
Drop Point	99	41° 52.410' N	123° 59.271' W	
Drop Point	DP-101	41° 44.339' N	123° 51.339' W	
Helibase	Brookings Helibase	42° 04.433' N	124° 17.390' W	466
Helibase	Cave Junction	42° 06.250' N	123° 40.917' W	1378
Helispot	1	41° 59.635' N	123° 47.356' W	3500
Helispot	10	41° 54.727' N	124° 02.973' W	2400
Helispot	11	41° 57.323' N	123° 43.435' W	2905
Helispot	12	41° 53.128' N	124° 03.984' W	1920
Helispot	13	42° 01.867' N	123° 50.567' W	4000
Helispot	14	41° 50.699' N	123° 59.395' W	352
Helispot	15	41° 59.400' N	123° 36.180' W	2000
Helispot	16	41° 47.832' N	123° 46.004' W	3715
Helispot	17	41° 55.623' N	123° 44.629' W	1501
Helispot	18	41° 46.889' N	123° 47.702' W	4685
Helispot	19	41° 59.338' N	123° 38.994' W	3616
Helispot	2	41° 51.365' N	123° 53.178' W	1000
Helispot	20	41° 47.275' N	123° 51.144' W	3144
Helispot	21	41° 56.831' N	123° 39.203' W	4629
Helispot	22	41° 47.252' N	123° 50.140' W	1876
Helispot	23	41° 55.027' N	123° 39.011' W	5480
Helispot	24	41° 43.875' N	123° 47.298' W	4982
Helispot	25	42° 00.678' N	123° 54.330' W	3000
Helispot	26	41° 49.495' N	123° 46.939' W	3806
Helispot	27	42° 02.907' N	124° 08.434' W	1359
Helispot	28	41° 45.504' N	123° 50.640' W	3538
Helispot	3	41° 59.577' N	123° 43.053' W	1700
Helispot	30	42° 05.501' N	124° 09.887' W	
Helispot	35	42° 01.593' N	123° 45.198' W	1906
Helispot	4	41° 55.148' N	124° 03.379' W	2120
Helispot	5	42° 01.470' N	123° 53.299' W	3291
Helispot	6	41° 54.312' N	124° 01.841' W	1612
Helispot	7	42° 00.692' N	123° 55.056' W	3310
Helispot	8	41° 56.525' N	123° 57.858' W	3000
Incident Command Post	ICP	41° 50.755' N	123° 58.898' W	
Incident Command Post	Lake Selmac ICP	42° 15.431' N	123° 34.177' W	
Repeater	Bolan	42° 00.992' N	123° 27.555' W	6221
Repeater	C-3	41° 49.845' N	123° 52.604' W	3708
Repeater	C-34	41° 55.726' N	123° 46.958' W	3696
Repeater	C-35	41° 43.686' N	123° 47.732' W	5310
Repeater	C-48	41° 55.617' N	124° 03.780' W	2293
Repeater	C-55	41° 46.298' N	123° 58.317' W	2791
Repeater	CMD 10	42° 11.004' N	123° 59.118' W	4526
Repeater	CMD 6	42° 12.538' N	124° 13.530' W	3438
Repeater	CMD 7	42° 00.954' N	123° 27.535' W	6222
Repeater	CMD 8	42° 15.475' N	123° 39.686' W	4000
Repeater	Fidler	42° 14.422' N	123° 46.037' W	4927
Sling Site		42° 03.206' N	123° 47.396' W	3810
Sling Site		42° 02.499' N	123° 48.429' W	3926
Sling Site		42° 01.065' N	123° 54.281' W	
Unimproved Landing Area		41° 56.365' N	123° 39.783' W	
Unimproved Landing Area		42° 01.898' N	123° 52.244' W	
Unimproved Landing Area	U-100	41° 48.137' N	123° 44.656' W	4850
Unimproved Landing Area	U-102	41° 44.355' N	123° 51.368' W	2432
Unimproved Landing Area	U-106	41° 47.865' N	123° 52.091' W	4107
Unimproved Landing Area	U-108	41° 41.443' N	123° 53.650' W	827
Unimproved Landing Area	U-110	41° 45.150' N	123° 59.533' W	453
Unimproved Landing Area	U-112	41° 46.487' N	123° 58.289' W	2676
Unimproved Landing Area	U-114	41° 47.006' N	123° 56.286' W	2166
Unimproved Landing Area	U-116	41° 48.598' N	123° 57.584' W	1929
Unimproved Landing Area	U-120	41° 52.397' N	123° 47.345' W	1142

Aerial Hazard
Aviation Check Point
Dip Site
Mobile Retardant Base
Helispot
Helibase
Sling Site
Unimproved Landing Area
Division Break
Branch Break
Medical
Incident Command Post
Drop Point
Camp
Staging Area
Lookout
Value at Risk
Landmark
Fire Station
Mobile Weather Unit
Repeater
Completed Burnout
Completed Dozer Line
Completed Fuel Break
Completed Hand Line
Completed Mixed Construction Line
Completed Road as Line
Planned Fuel Break
Planned Hand Line
Planned Mixed Construction Line
Planned Road as Line
Planned Secondary Line
Access or Improved Road
Highlighted Feature (Zone Break)
Aerial Hazard
Aviation Route
UAS Launch and Recovery Zone
Temporary Flight Restriction
Fire Edge (Field Collection)
Smith River Cx Wildfire Perimeter
Contained
Uncontained (OTHER)
Other Incident Wildfire Perimeter
Interstate
Highway
Local Connecting Road
Local Road
4WD
Closed Road
Paved Road
Gravel Road
Primitive Road
Closed Roads
Smith River National Recreation Area
State Boundary
County Boundary
Federal Wilderness Boundary

AIR OPERATIONS

Smith River Complex

CA-SRF-000968

10/06/2023

0 1 2 4 Miles

NAD83 UTM 10N 1:65,000

Smith River Complex

CA-SRF-000968

AIR OPS

10/06/2023

Prepared by CAIMT12 10/5/2023 21:44