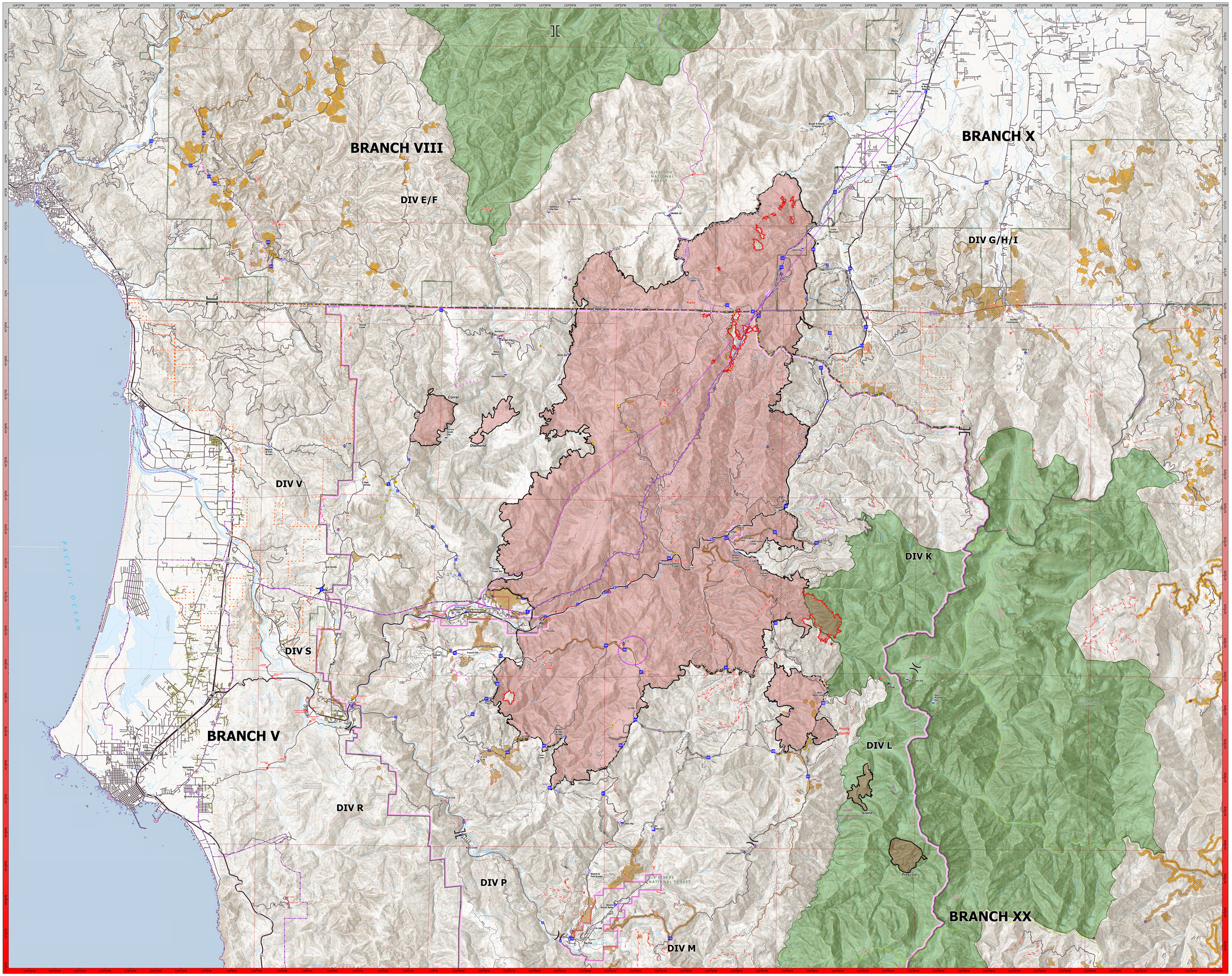

- Dip Site
- Mobile Retardant Base
- Helispot
- Helibase
- Unimproved Landing Area
- Division Break
- Branch Break
- Medical
- Incident Command Post
- Drop Point
- Closure
- Camp
- Staging Area
- Lookout
- Value at Risk
- Landmark
- Gate
- Fire Station
- Bridge
- Mobile Weather Unit
- Internet Access
- Repeater
- Hazard
- Water Source
- Restricted Water Source
- Vertical Mine Openings
- Completed Burnout
- Completed Dozer Line
- Completed Fuel Break
- Completed Hand Line
- Completed Mixed Construction Line
- Completed Road as Line
- Planned Fuel Break
- Planned Hand Line
- Planned Mixed Construction Line
- Planned Road as Line
- Planned Secondary Line
- Highlighted Feature (Zone Break)
- Aviation Route
- UAS Launch and Recovery Zone
- Fire Edge (Field Collection)
- Contained
- Uncontained
- Historic Dip Site
- Historic Helispot
- Wildfire Perimeter (Other Incidents)
- Interstate
- Highway
- Local Connecting Road
- Local Road
- 4WD
- Closed Road
- Paved Road
- Gravel Road
- Primitive Road
- Closed Roads
- Trail
- National Designated Trail
- Tunnel
- Trail
- Administrative FS Boundary
- Ranger District Boundary
- Other Designated Boundary
- FS Roadless Area
- Smith River NRA (IA Responsibility)
- Wild and Scenic River
- Federal Wilderness Boundary

PRE OPS

Smith River Complex

CA-SRF-000968

10/08/2023

0 1 2 4 Miles

1:32,000 NAD83 UTM 10N

Smith River Complex

CA-SRF-000968

PRE OPS

10/08/2023

Prepared by CAIMT12 10/7/2023 21:21