

FINANCE MESSAGE

Finance Email: 2023.smithrivercomplex.finance@firenet.gov

Finance Phones: *Contractors: 971-245-0259 Agency Personnel: 971-762-8750*

Please email your time to the Finance email address daily *with the word "NORTH" in the subject line.*

See Finance if you have not closed out your time for Large Fire Support

Finance documents required upon check in are:

Required Documents

Overhead, Agency Crews & Cooperators	Contract Resources																		
Finance docs needed: Resource Order, Manifest, Cooperative Agreement, Casual Hire Form w/ECI# (as applicable)	Finance docs needed: Resource Order, Manifest, Full Contract/Agreement, Certifications (<i>if required</i>) Pre-Inspection																		
Daily: CTRs, Shift Tickets	Daily: CTRs, Shift Tickets, receipts (claims, etc.) NOTE: Document travel times and odometer readings.																		
Demob: Signed OF-288; Signed OF-286	Demob: Contractor Evaluations, Shift Tickets, receipt(s) for Addition/Deductions, Post-Inspection, Signed OF-286																		
Additional Incident Information: <u>Incident Name:</u> Smith River Complex North <u>Incident Number:</u> CA-SRF-000968 Financial codes: DOI – QJ6L Washington DNR 221-ICM USDA – P5QJ6L (0510)	Please call finance regarding issues with your time: <table style="width: 100%; border: none;"> <tr> <td>E-50013</td> <td>O-50082</td> <td>C-50010</td> </tr> <tr> <td>E-50079</td> <td>O-50097</td> <td>C-50025</td> </tr> <tr> <td>E-50042</td> <td>O-50024</td> <td>C-50034</td> </tr> <tr> <td>E-50059</td> <td></td> <td>C-50037</td> </tr> <tr> <td>E-50033</td> <td></td> <td></td> </tr> <tr> <td>E-50039</td> <td></td> <td></td> </tr> </table>	E-50013	O-50082	C-50010	E-50079	O-50097	C-50025	E-50042	O-50024	C-50034	E-50059		C-50037	E-50033			E-50039		
E-50013	O-50082	C-50010																	
E-50079	O-50097	C-50025																	
E-50042	O-50024	C-50034																	
E-50059		C-50037																	
E-50033																			
E-50039																			

DEMOB

Fliers complete the "Air Travel Request" QR code below, 72 hours prior to flight date.

- Return supplies to the Cache
- Return radios, antennas, etc., to Communications
- Contact Finance about closing out your paperwork
- If you are a Trainee contact the Training Specialist, stop by or call 360-701-3154

Once the above items have been completed, SCAN the DMOB QR code and complete the questions.



Air Travel



DEMOB

Call Demob at 971-713-0265 to confirm the information has been received.

CHECK-IN

Please complete the virtual check-in process via the link below. If you have any questions, please email check-in at 2023.smithrivercomplex.checkin@firenet.gov. Please include NORTH and your request number in the subject line when emailing check-in.

You are not checked in until you provide the following:

- Red Cards
- Roster/Manifest



Process for crew/operator personnel swaps:

Contact Check-In at 208-891-6877 or stop by Lake Selmac ICP and provide the necessary information on personnel changes 48 hours prior to swapping crew members/operators.

INCIDENT OBJECTIVES	1. Incident Name Smith River Complex North	2. Date August 28, 2023	3. Time 2000
4. Operational Period: 08/29-30/2023 0700-0700			
<p>5. General Objectives: Implement a FULL suppression strategy for the Smith River Complex:</p> <ul style="list-style-type: none"> • Provide for firefighter and public safety through hazard identification and application of a shared risk management process. • Coordinate public information to provide timely updates to agency partners, cooperators, and the public. • Coordinate suppression activities with READs to minimize impacts on natural and cultural resources. • Effectively manage and track costs for all incidents identified within the Smith River Complex. • Coordinate with agency leadership to ensure effective and efficient management of firefighting resources. <p>Smith River Complex North (NWIMT-13):</p> <ul style="list-style-type: none"> • Protect and minimize the impact to the communities within the Illinois Valley and identify future areas of control to limit spread of the fire west towards Brookings and north to Elk Creek and Dwight Creek. Focus suppression efforts to keep fire west of 4402 road, south of Gilligan Butte and west of Highway 199. • Utilize a structure protection group to suppress fire in the event fire reaches structure protection blocks. Work with local fire district to build incident structure protection plan. • Work with Josephine and Curry Counties in Oregon, as well as Del Norte County in California, for evacuation levels and recommendations. • Develop a PACE model that aligns fire suppression efforts with CA-15 to protect communities, infrastructure, commerce, and primary travel routes. <p>Smith River Complex South (CA-15):</p> <ul style="list-style-type: none"> • Minimize impact to the communities and outlying areas near Gasquet, Pioneer, Lower Jones Creek, Washington Flat, Siskiyou Fork, French Hill, Coon Creek, Rock Creek, and Crescent City, as well as water resources, transportation routes, electrical infrastructure, and natural and cultural resources. • East of the Six Rivers National Forest boundary. • West of the Six Rivers and Klamath National Forest boundary. • North of the 15N01 forest road. • South of the Northern most planning area boundary. 			
<p>5a. Incident Requirements</p> <ul style="list-style-type: none"> • Provide Agency Administrator updates and briefings on incident status as conditions evolve. • Firefighting operations will implement tactics that offer the highest probability of success to protect priority values and minimize unnecessary exposure. • Priority values are firefighter and public safety, communities, critical infrastructure, private and tribal timber lands and natural resources. <p>5b. Leaders Intent</p>			
<ul style="list-style-type: none"> • Safety: Firefighter, public, and aviation safety will be addressed through hazard/exposure risk mitigation processes. • Risk Management: Utilize an aligned risk assessment process which mitigates exposure to firefighters through evaluation of conditions during the duration of the incident. • Communication: Keep Agency Administrators and firefighters informed of strategic actions, accomplishments, and challenges. • Operations: Make informed strategic/tactical decisions suppressing the fire in the right geographic locations with the appropriate resources having the highest probability of success. • Stakeholders: Collaborate with local partners, officials, and landowners to provide situational updates pertinent to the fire. • Logistics: Provide support ensuring food, water, and shelter for incident responders. • Human Resources: Ensure that all incident personnel are treated with dignity and respect, while having zero tolerance for harassment, alcohol, or illegal drug use. • Public Information: Provide timely and accurate information through media outlets, trap lines, briefings, community meetings, and social platforms. • Finance: Monitor and communicate incident cost associated with meeting incident objectives. • Planning: Provide incident documentation, resource tracking, and accurate data management. 			
6. Weather Forecast & General Safety Message for Period – See Attached			
7. Attachments (mark if attached)			
<input checked="" type="checkbox"/> Organization List - ICS 203	<input checked="" type="checkbox"/> Weather Forecast	<input checked="" type="checkbox"/> Safety Message	
<input checked="" type="checkbox"/> Div. Assignment Lists - ICS204	<input checked="" type="checkbox"/> Fire Behavior Forecast	<input type="checkbox"/> Medical Emergency Com Plan	
<input checked="" type="checkbox"/> Communications Plan - ICS 205	<input checked="" type="checkbox"/> Incident Map	<input type="checkbox"/>	
<input checked="" type="checkbox"/> Medical Plan - ICS 206	<input checked="" type="checkbox"/> Air Operations - ICS 220	<input type="checkbox"/>	
9. Prepared by Aileen Nichols	9. Approved by (Incident Commander) Eric Riener 		

ORGANIZATION ASSIGNMENT LIST	
1. Incident Name Smith River Complex North	
2. Date August 28, 2023	3. Time 1830
4. Operational Period August 29-30, 2023 0700-0700	
Position	Name
NWIMT 13 LWD 9/02/2023	
5. Incident Commander and Staff	
Incident Commander	Eric Riener
Deputy Incident Commander	Brian Gales
Liaison Officer	Larry Nickey
Strategic Operations Chief	Robert Burnside
Safety Officer	Ray Hershey
Information Officer	Randall Rishe
Information Officer Deputy	Eric Waters
Human Resource Specialist	Margaret Dietrich
6. Agency/Organization Representative(s):	
USFS RSF Agency Administrator	Al Watson
USFS RSF River Agency Representative	Scott Blower
USFS RSF Fire Management Liaison	Mike McCann
BLM Agency Administrator	Steven Lydick
BLM Agency Administrator - t	Heidi Lowery
BLM Agency Representative	Chris Foster
Oregon Department of Forestry	Brandon Ferguson
Lead READ	Rachel Showalter
7. Planning Section	
Plans Chief	Aileen Nichols
Resources Unit	Meredith Butcher
Resources Unit - t	Carolyn Zanofto
Status Check-In	Sandy Hoffman
Status Check-In/Documentation Unit - t	Robert Wandel
Demob Unit	Laura Backlund
Situation Unit - t	Laurie Bergvall
Fire Behavior Analyst	Dean Warner
Fire Behavior Analyst/Long Term Fire Analyst	Ryan Jones
Incident Meteorologist	Jonathan Chriest
Air Resource Advisor	Tod Johnson
Air Resource Advisor - t	Ghazal Majidi-Weese
GIS Specialist	Craig Higbee
GIS Specialist - t	David Hines
Computer Specialist	Dave Johnson
Computer Specialist	Jeff Hixon
Computer Specialist - t	Zak Thomas
Strategic Operational Planner - t	Scott Brewer
8. Logistics Section	
Logistics Chief	Bryan Swanberg
Logistics Chief - t	Cindy Preston
Deputy Logistics Chief	Jim Hammer
Deputy Logistics Chief	Peter Fitzmaurice
Supply Unit Leader - t	Jon Byerly
Ordering Manager	Rob Jefer
Ordering Manager - t	Robert Yarnall
Communications Unit Ldr - t	Bruce Hanna
Incident Comm Mgr	Alandra Swords
Com Tech	Kevin Alexander

Food Unit Leader	Pat Young	
Facilities Unit Leader	Keith Yonaka	
Facilities Unit Leader	Shannon Anderson	
Medical Unit Leader	Ben Meacham	
Medical Unit Leader	James Brown	
Ground Support Unit	Dave Hesburn	
Ground Support Unit	Billie Hunter	
Receiving/Distribution Mgr - t	Aaron Ritter	
Base Camp Manager - t	Justin Schmal	
9. Operations Section		
Operations (Field)	John Spencer Jesse Stone - t	
Operations (Planning/ Strategic)	Shawn Jaca	
Operations (Planning)	Tim Cawley-Murphree - t	
Operations (Night)	Larry Pingel	
a. North		
Branch Director		
Division Supervisor	H	Anna Graves Jothan McGaughey - t
Division Supervisor	I	Whitney Machado Silas Baffa - t
Division Supervisor	K	Derrick Youngerman Marc Johnson - t
Group Supervisor	Structure West	Robert Boles Shannon Clark - t
Group Supervisor	Structure East	Miranda Stuart Billy Turner - t
Group Supervisor	Contingency West	Rob Fore Matt Noss - t
Group Supervisor	Contingency East	Randy Anderson
Manager	Staging	Rick Long
b. Night		
Branch Director		
Division Supervisor	Night H	Keith Smith Eric Ogden - t
Division Supervisor	Night I	Jason Bunker Josh Morris - t
c. Air Operations Branch		
Air Operations	Steve Markason	
Air Support Group - t	Bert Smith	
Helibase Manager (Cave)	George Leite	
10. Finance Section		
Finance Chief	Veronika Klukas	
Finance Chief - t	Lori Price	
Cost Unit	Paula James	
Time Unit	Angie Chapman	
Time Unit - t	Heather Fitzpatrick	
Proc Unit Leader	Laurette Gaylord	
Proc Unit Leader - t	Eric Soto	
COMPS/CLAIMS	Hanna Jefer	
Incident Cont. Project Insp	Bob Gavenas	
Incident Cont. Project Insp	Stan Zazado	
PTRC/In-Box Manager - t	Ryker Aldred	
PREPARED BY: Meredith Butcher		



Fire Weather Forecast



FORECAST NO: 7
PREDICTION FOR: Tuesday-Wednesday
DATE: August 29, 2023
FORECAST ISSUED: 1800 August 28, 2023

FIRE: Smith River Complex North
UNIT: CA-SRF-968
IMET: Jonathan Chriest (425-765-3749)
SIGNED: *Jonathan Chriest*

WEATHER DISCUSSION: Valley elevations = 1400 ft (Illinois Valley), Ridgetop elevations = 3300 ft (Monkey Ridge)
 An upper level trough will move through the area today. This will bring a shift to NW winds over ridges. Dense smoke and a strong overnight inversion will be difficult to break through, with really light SW winds expected in valleys. Winds over ridgetops will be NW 3-8 mph with gusts to 15 mph in the afternoon as the inversion begins to break. Winds will shift to the NE overnight Tuesday into Wednesday, with minimum RHs on ridges occurring overnight Wednesday morning. The shift to NE winds will bring improving visibility starting overnight Tuesday into Wednesday.

TODAY:

WEATHER: Heavy smoke. Mostly clear of clouds.

MAX TEMP: Valleys: 71-76°F (4-5°F ↓)
 Ridgetops: 68-75°F (4-6°F ↓)

MIN RH: Valleys: 37-45% (2-3% ↑)
 Ridgetops: 41-47% (5-7% ↓)

CHC WTG RAIN: 0% **LAL:** 1

SFC VIS: 0.5-1 mile on ridges. <¼ mile in valleys.

WINDS: Valleys: Morning: downslope 1-3 mph, after 1200: SW 2-4 mph.
(20 feet) Ridgetops: Morning: SE 1-3 mph, after 1200: NW 3-8 mph occasional gusts to 15 mph.

MIXING HEIGHT: Rising to 7,000 ft by 1300.

TRANSPORT WIND: Northwest 8-10 mph.

TONIGHT:

WEATHER: Mostly clear. Improving visibility.

MIN TEMP: Valleys: 46-50° (1-2°F ↑)
 Ridgetops: 50-53° (1-2°F ↑)

MAX RH: Valleys: 90-100% (Little Change)
 Ridgetops: 33-55% (15-35% ↓)

CHC WTG RAIN: 0% **LAL:** 1

SFC VIS: 0.5-1 mile before 0200, then 2-3 miles.

WINDS: Valleys: NE 4-8 mph.
(20 FEET) Ridgetops: N 4-7 mph gusts to 8 mph before 2200, then NE 8-12 mph gusts to 18 mph, except gusts to 25 mph in western Division Hotel.

MIXING HEIGHT: Dropping to 1,000 ft by 2200.

TRANSPORT WIND: Northeast 5-10 mph.

WEDNESDAY:

WEATHER: Mostly clear. Improving visibility.

MAX TEMP: Valleys: 74-79°F (2-3°F ↑)
 Ridgetops: 70-75°F (3-4°F ↑)

MIN RH: Valleys: 31-39% (6-8% ↓)
 Ridgetops: 33-38% (8-10% ↓)

CHC WTG RAIN: 0% **LAL:** 1

SFC VIS: 2-4 miles.

WINDS: Valleys: Morning: NE 4-8 mph, after 1200: NE 10-14 mph gusts to 23 mph through aligned valleys.
(20 feet) Ridgetops: NE 10-14 mph gusts to 23 mph.

MIXING HEIGHT: Rising to 6,000 ft by 1300.

TRANSPORT WIND: Northeast 10-14 mph.

EXTENDED OUTLOOK: Chances for precipitation return to the forecast on Thursday, with the best chances Thursday night into Friday morning. Temperatures will be cooler with generally higher RH, except for a return of NE winds Thursday night into Friday that will bring low RHs over ridgetops.



Nearby Weather Observations

Please send weather observations to Jonathan Chriest (IMET) at jonathan.chriest@noaa.gov or 425-765-3749

Fire Behavior Forecast #9

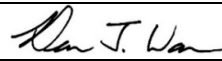
Incident: Smith River Cx North CA-SRF-000968	TYPE OF FIRE: Wildfire
DATE/TIME ISSUED: 8/28/23 1900	OPERATIONAL PERIOD: 8/29-30/23 All Shifts
FBAN: Dean Warner	Signed: 

Weather Summary - See Incident Weather Forecast: Persistent dry and warm weather, afternoon northwest winds.

Fuels

Shrub: Shrubs and brush are 1 to 3 feet high with a low to moderate load of grass intermixed with sparse stems of conifer. Manzanita brush and other live fuels are drought stressed from below normal amounts of spring precipitation. These live fuels are cured enough to contribute to fire spread. Given the exposed nature of this fuel type, eye level winds in excess of 6 mph can cause rates of spread to exceed 8 chains per hour. Without wind these fuels will typically exhibit low rates of spread.

Timber litter and shrub: Primary carrier of the fire is understory brush with timber and leaf litter. Expect slow rates of spread under moderate weather conditions. Canopy closure shelters fuels from wind so fire spread will be slow and continuous. Eye level winds in excess of 6 mph will allow fire to reach the canopy, resulting in torching and possible crowning. The drought stressed vegetation and areas of abundant dead fuel loading will promote fuel spread.

OUTPUTS: Expected Fine Dead Fuel Moisture: 6% POI: 60%

Fire Behavior: Active Atmosphere: Stable Max. spot distance: ¼ mile LAL: 1 ERC: 53 (Near Average) IV Airport	Fuel/Type Model	Maximum Rate of Spread	Maximum Flame Length
	Shrub	8 ch/hr	4 ft.
	Timber litter shrub	4 ch/hr	1 ft.

Expected Fire Behavior is Based on the Warmest, Driest, Windiest Conditions Forecasted.

General/Potential: Forecasted weather and dry fuels will support active fire behavior. Fuels are expected to remain available for consumption regardless of overnight RH recovery. Afternoon northwest winds will provide some favorable conditions for operational effort (see division specifics). Spotting will be less of a concern.

Hotel: The fire is not likely to progress north into the Biscuit Burn. The northwest wind will allow the fire to flank and continue moving into the Whiskey Creek drainage. Fire spread towards the wrapped bridge on the 4402 road near the confluence of Whiskey Creek and West Fork Illinois River is not likely.

India: Winds will run parallel to operational efforts in Gilligan Butte area. Spotting across the line will be the primary threat to containment. Watch for unburned pockets to produce torching trees. All fuels are highly receptive to glowing embers, especially dense fuels with mixed tree species.

Kilo: Fire is not expected to get east of Highway 199, north of the Collier Tunnel. South of the tunnel, west wind will align with Siskiyou and Middle Forks of the Smith River. Abundant fuels are available for fire to progress up drainages and to the east.

Night Ops: Northeast winds are forecasted to set up overnight, providing favorable conditions for tactical operations, especially in Hotel. Northeast winds will continue into Wednesday and RH is not expected to recover throughout the night. Expect good burning conditions through midnight and beyond.

Air Operations

Expect smoke impacts to aviation assets throughout the day.

Safety:

Standard Order #6 is emphasized today.

Be alert for changes in fire weather or fire activity. **Keep calm** when communicating changes. **Think clearly** about what to do. **Act decisively** to take control of the situation.

DIVISION ASSIGNMENT LIST			1. Branch		2. Division H	
3. Incident Name Smith River Complex North			4. Operational Period Date: 08/29/2023 Time: 0600-2200			
5. Operations Personnel						
Operations Chief		John Spencer Jesse Stone - t		Division Supervisor		Anna Graves Jothan McGaughey - t
Safety Officer		Ray Hershey		Air Attack		
6. Resources Assigned this Period						
Strike Team/Task Force/Resource Designator	Leader	# Persons	LWD	Drop Off PT./Time	Pick Up PT./Time	
1 O-50146 TFLD	Jesse Holguin	1	9/10	Lake Selmac ICP	Lake Selmac ICP	
2 O-50147 TFLD - t	Marcos Munoz	1	9/10	Lake Selmac ICP	Lake Selmac ICP	
3 O-50121 HEQB	Andy Bumgarner	1	9/8	Lake Selmac ICP	Lake Selmac ICP	
4 O-50096 FMOD C&K Wildland Fire	T.D. Woodruff	2	9/6	Lake Selmac ICP	Lake Selmac ICP	
5						
6 C-50036 CR2I Kern Valley IHC	Kyle Clendenen	19	9/9	Lake Selmac ICP	Lake Selmac ICP	
7 C-50033 CRW2 TJ Forestry	Jasmine Orozco	20	9/8	Lake Selmac ICP	Lake Selmac ICP	
8 C-50034 CRW2 A&G Forestry	Alberto Garcia	20	9/8	Lake Selmac ICP	Lake Selmac ICP	
9 C-50040 CR2I Hat Creek	Jake Fitzgerald	18	9/10	Lake Selmac ICP	Lake Selmac ICP	
10						
11 **E-50061 ENG6 3Bs	Jonathan Toebben	3	8/31	Lake Selmac ICP	Lake Selmac ICP	
12 E-455 ENG4 BIA Blue Lake	Rocky Colegrove	7	9/10	Lake Selmac ICP	Lake Selmac ICP	
13 **E-50062 ENG6 Lone Pine	Katy Adams	3	8/31	Lake Selmac ICP	Lake Selmac ICP	
14 E-50192 CHP2 Archer Mtn	Reuben Germain	3	9/11	Lake Selmac ICP	Lake Selmac ICP	
15 E-50040 CHP2 Prometheus	Steven Carrick	3	9/5	Lake Selmac ICP	Lake Selmac ICP	
16 E-50033 MBM1 Cate Land Inc.	E.C. Cates	2	9/7	Lake Selmac ICP	Lake Selmac ICP	
17 E-50156 SKG1 Top Notch	Mike Eagan	2	9/10	Lake Selmac ICP	Lake Selmac ICP	
18						
19 Pacific Power Task Force	Anna Arritola	5		No meals		
20						
21 O-68 Medic 2	Erica Jackson	1		Lake Selmac ICP	Lake Selmac ICP	
22 O-50032 EMT1	Lisa Johnson	1		Lake Selmac ICP	Lake Selmac ICP	
	Meal count	109				
7. Control Operations: Task: Continue prepping primary and alternate lines (4402, 461, 445 roads) to Rough and Ready Drainage. Initiate line preparation along containment line along Naue Rd to Rough and Ready Drainage. Complete firing plan. Purpose: Minimize impacts to communities and infrastructure to the north and east and keep fire west of the 4402 Rd. End state: Impacts have been minimized to communities and infrastructure to the north and east.						
8. Special Instructions: **Indicates IA Resources. REAFs Bucher and Mero will contact DIVS upon entering and exiting their respective divisions.						
9. Division/Group Communication Summary						
See Communications Plan						
Prepared by (Resource Unit Ldr) <i>Meredith Butcher/Carolyn Zanotto</i>		Approved by (Planning Sect. Ch.) <i>Aileen Nichols</i>		Date 08/28/2023	Time 2000	

DIVISION ASSIGNMENT LIST				1. Branch		2. Division I (page 1)	
3. Incident Name Smith River Complex North				4. Operational Period Date: 08/29/2023 Time: 0600-2200			
5. Operations Personnel							
Operations Chief		John Spencer Jesse Stone - t		Division Supervisor		Whitney Machado Silas Baffa - t	
Safety Officer		Ray Hershey		Air Attack			
6. Resources Assigned this Period							
Strike Team/Task Force/Resource Designator		Leader	# Persons	LWD	Drop Off PT./Time		Pick Up PT./Time
1	O-50015 TFLD	Jyota Smith-Howard	1	9/3	Lake Selmac ICP		Lake Selmac ICP
2	O-390 TFLD	Ryan Lewis	1	9/8	Lake Selmac ICP		Lake Selmac ICP
3							
4	O-50152 STEQ	Mike Borowski	1	9/8	Lake Selmac ICP		Lake Selmac ICP
5	O-50045 FMOD Toms Timber LLC	Tyler Pacheco	2	9/2	Lake Selmac ICP		Lake Selmac ICP
6	O-50044 FMOD Cut Rite Inc	Dave Hillsman	2	9/4	Lake Selmac ICP		Lake Selmac ICP
7							
8							
9	C-50016 CRW1 Palomar IHC	Jose Ortega	23	8/29	Lake Selmac ICP		Lake Selmac ICP
10	C-50037 CRW1 Stanislaus IHC	Brandon Hull	23	9/8	Lake Selmac ICP		Lake Selmac ICP
11	C-50017 CR2I Redmond IHC	Dave Varon	22	8/31	Lake Selmac ICP		Lake Selmac ICP
12	C-50022 CRW2 Tom Fery Farm	R. Hoffman-Wenting	20	9/7	Lake Selmac ICP		Lake Selmac ICP
13	C-50004 CRW2 Pacific Coast	Javier Ramos	20	9/4	Lake Selmac ICP		Lake Selmac ICP
14	C-50032 CRW2 North Pacific	Jose Garibay	20	9/8	Lake Selmac ICP		Lake Selmac ICP
15							
16							
17							
18	**E-50065 ENG6 GE Forestry 1	Edgar Aguilar	3	8/31	Lake Selmac ICP		Lake Selmac ICP
19	**E-50057 ENG6 Fuego 6	Chase Workman	3	9/1	Lake Selmac ICP		Lake Selmac ICP
20	E-50058 ENG6 Lomakatsi 65	Antonio Lopez	3	8/31	Lake Selmac ICP		Lake Selmac ICP
21	E-50060 ENG6 Sundance 5	Emilio Garcia	3	8/31	Lake Selmac ICP		Lake Selmac ICP
22							
		Meal count	147				
7. Control Operations: Task: Strengthen and improve primary, alternate and dozer lines that are within and adjacent to the community of Blue Creek. Develop a firing plan for tactical firing along primary and alternate lines to Hwy 199. As fire continues to threaten containment lines, initiate tactical firing. Purpose: Keep fire south of Lone Mountain and west of Gilligan Butte and Dwight Creek. End state: Impacts have been minimized to communities and infrastructure.							
8. Special Instructions: *REMS 1 staged at DP31. **Indicates IA Resources. REAFs Porter, Hughes, Spindel, Saunders and Galuchie will contact DIVS upon entering and exiting their respective divisions.							
9. Division/Group Communication Summary See Communications Plan							
Prepared by (Resource Unit Ldr) <i>Meredith Butcher/Carolyn Zanotto</i>			Approved by (Planning Sect. Ch.) <i>Aileen Nichols</i>			Date 08/28/2023	Time 2000

DIVISION ASSIGNMENT LIST			1. Branch		2. Group I (page 2)	
3. Incident Name Smith River Complex North			4. Operational Period Date: 08/29/2023 Time: 0600-2200			
5. Operations Personnel						
Operations Chief		John Spencer Jesse Stone - t		Group Supervisor		Whitney Machado Silas Baffa - t
Safety Officer		Ray Hershey		Air Attack		
6. Resources Assigned this Period						
Strike Team/Task Force/Resource Designator	Leader	# Persons	LWD	Drop Off PT./Time	Pick Up PT./Time	
1 **E-39 WTS2 Sugden 1	Tom Sugden	1	8/31	Lake Selmac ICP	Lake Selmac ICP	
2 E-50056 WTS2 Autobrot 1	Dakota Williams	2	8/31	Lake Selmac ICP	Lake Selmac ICP	
3 E-50005 WTS2 Rogue Basin Fire	Matthew Jordan	1	9/5	Lake Selmac ICP	Lake Selmac ICP	
4						
5 E-40003 DZR2 Ace Earth Moving	Wade Comyford	2	9/4	Lake Selmac ICP	Lake Selmac ICP	
6 E-50158 DZR3 Inland Timber	Jim Daugherty	2	9/10	Lake Selmac ICP	Lake Selmac ICP	
7						
8 E-50155 SKG1 Hacker Machines	Dennis Artoff	2	9/8	Lake Selmac ICP	Lake Selmac ICP	
9 E-50157 SKG1 Pacific Ridgeline	Justin Hewitt	2	9/8	Lake Selmac ICP	Lake Selmac ICP	
10						
11 E-50068 FEL1 Inland Timber Co	Shane Dougherty	2	9/6	Lake Selmac ICP	Lake Selmac ICP	
12 E-50069 FEL1 Nash Contracting	Travis Taruscio	2	9/6	Lake Selmac ICP	Lake Selmac ICP	
13						
14 E-40001 MBM2 Morris Forestry LLC	Todd Donahue	2	9/3	Lake Selmac ICP	Lake Selmac ICP	
15 E-50070 LOGL Mark Jones Trucking	William Duffield	2	9/9	Lake Selmac ICP	Lake Selmac ICP	
16						
17						
18 *O-50015 REMS 1	Dan Blaul	4	9/5	Lake Selmac ICP	Lake Selmac ICP	
19 E-50099 Medic 24	Cody Baker	2	9/8	Lake Selmac ICP	Lake Selmac ICP	
20 O-50029 Medic 4	Chad Payletz	1	9/5	Lake Selmac ICP	Lake Selmac ICP	
21 O-50022 EMT 4	Jonathon Cahill	1	9/5	Lake Selmac ICP	Lake Selmac ICP	
22 E-50031 AMBO 1	Mike Wertz	2	9/5	Lake Selmac ICP	Lake Selmac ICP	
	Meal count	30				
7. Control Operations: Task: Strengthen and improve primary, alternate and dozer lines that are within and adjacent to the community of Blue Creek. Develop a firing plan for tactical firing along primary and alternate lines to Hwy 199. As fire continues to threaten containment lines, initiate tactical firing. Purpose: Keep fire south of Lone Mountain and west of Gilligan Butte and Dwight Creek. End state: Impacts have been minimized to communities and infrastructure.						
8. Special Instructions: *REMS 1 staged at DP31. **Indicates IA Resources. REAFs Porter, Hughes, Spindel, Saunders and Galuchie will contact DIVS upon entering and exiting their respective divisions.						
9. Division/Group Communication Summary See Communications Plan						
Prepared by (Resource Unit Ldr) <i>Meredith Butcher/Carolyn Zanotto</i>		Approved by (Planning Sect. Ch.) <i>Aileen Nichols</i>		Date 08/28/2023	Time 2000	

DIVISION ASSIGNMENT LIST				1. Branch		2. Division K (page 1)	
3. Incident Name Smith River Complex North				4. Operational Period Date: 08/29/2023 Time: 0600-2200			
5. Operations Personnel							
Operations Chief		John Spencer Jesse Stone - t		Division Supervisor		Derrick Youngerman Marc Johnson - t	
Safety Officer		Ray Hershey		Air Attack			
6. Resources Assigned this Period							
Strike Team/Task Force/Resource Designator		Leader	# Persons	LWD	Drop Off PT./Time		Pick Up PT./Time
1	O-50140 TFLD	Russ Macal	1	9/3	Lake Selmac ICP		Lake Selmac ICP
2	O-50117 TFLD	Craig Kostrzewski	1	9/8	Lake Selmac ICP		Lake Selmac ICP
3	O-50014 HEQB	Clint Foster	1	9/3	Lake Selmac ICP		Lake Selmac ICP
4							
5	O-50095 FMOD The Art of Felling	Jeff Quebral	2	9/7	Lake Selmac ICP		Lake Selmac ICP
6	O-50076 FMOD Summers Timber	Jarret Wilsey	3	9/6	Lake Selmac ICP		Lake Selmac ICP
7	O-50097 FMOD A&C Cutting	Bill Smith	2	9/6	Lake Selmac ICP		Lake Selmac ICP
8	O-60007 FMOD Top Notch	Steve Hayter	2	9/6	Lake Selmac ICP		Lake Selmac ICP
9	O-60008 FMOD C&K Wildland Fire	Cameron Hartness	2	9/6	Lake Selmac ICP		Lake Selmac ICP
10	O-50098 FMOD Top Notch	Kyle Armijo	2	9/7	Lake Selmac ICP		Lake Selmac ICP
11	O-50075 FMOD Cut Rite Inc	Scott Opheim	2	9/5	Lake Selmac ICP		Lake Selmac ICP
12							
13	**C-50013 CR2I Pacific Oasis 14A	Jason Maza	20	8/31	Lake Selmac ICP		Lake Selmac ICP
14	C-50030 CRW2 Alpine Services	Samir Mohamed	20	9/8	Lake Selmac ICP		Lake Selmac ICP
15	C-50031 CRW2 Willamette Valley	Luis Cervantes	20	9/8	Lake Selmac ICP		Lake Selmac ICP
16	C-50035 CRW2 GE Forestry	Raul Chaparro	20	9/8	Lake Selmac ICP		Lake Selmac ICP
17							
18	E-50094 ENG3 Grayback Forestry	Stephen Jones	3	9/6	Lake Selmac ICP		Lake Selmac ICP
19	E-50046 ENG3 Grande Ronde Tribes	Brett Daniels	5	9/5	Lake Selmac ICP		Lake Selmac ICP
20	E-50050 ENG3 TMFR Brush	Scott Fenley	4	9/5	Lake Selmac ICP		Lake Selmac ICP
21	E-50043 ENG6 B&B	Tim Bailey	3	9/5	Lake Selmac ICP		Lake Selmac ICP
22							
		Meal count					
7. Control Operations: Task: Continue to prepare for future firing operations along Hwy 199 from Div I/K break south to the fire edge. Secure fire edge along Hwy 199 and secure Idlewild. Continue prep along 18N11 Rd east to Little Sanger Peak. Establish line location from Little Sanger Peak south connecting to Div MM. Purpose: Keep fire east of Hwy 199, south of 18N11 and west 18N02. End state: Impacts have been minimized to critical infrastructure and communities to the north and east. Hwy 199 is secure and operational.							
8. Special Instructions: **Indicates IA Resources. REAFs Bucher, Mero, Spendel, Saunders and Galuchie will contact DIVS upon entering and exiting their respective divisions.							
9. Division/Group Communication Summary See Communications Plan							
Prepared by (Resource Unit Ldr) <i>Meredith Butcher/Carolyn Zanotto</i>		Approved by (Planning Sect. Ch.) <i>Aileen Nichols</i>		Date 08/28/2023		Time 2000	

DIVISION ASSIGNMENT LIST				1. Branch		2. Division K (page 2)	
3. Incident Name Smith River Complex North				4. Operational Period Date: 08/29/2023 Time: 0600-2200			
5. Operations Personnel							
Operations Chief		John Spencer Jesse Stone - t		Division Supervisor		Derrick Youngerman Marc Johnson - t	
Safety Officer		Ray Hershey		Air Attack			
6. Resources Assigned this Period							
Strike Team/Task Force/Resource Designator		Leader	# Persons	LWD	Drop Off PT./Time	Pick Up PT./Time	
1	E-50037 WTS2 Lavenbarg	John Dalton	1	9/5	Lake Selmac ICP	Lake Selmac ICP	
2	E-50113 WTS2 Hull Transportation	Brett Hull	1	9/6	Lake Selmac ICP	Lake Selmac ICP	
3							
4	E-50038 DZR2 Backwoods Equip	Jimm Hill	2	9/5	Lake Selmac ICP	Lake Selmac ICP	
5	E-50093 DZR2 Lone Pine	Terry Wimmer	2	9/8	Lake Selmac ICP	Lake Selmac ICP	
6	E-50039 DZR2 Barry Brown	Ed Machuse	3	9/5	Lake Selmac ICP	Lake Selmac ICP	
7							
8	E-50083 FEL1 Ponsse Miller Timber	Scott McElhaney	2	9/7	Lake Selmac ICP	Lake Selmac ICP	
9	E-50084 FEL1 Axsus Enterprises	Wade Rainbolt	2	9/9	Lake Selmac ICP	Lake Selmac ICP	
10							
11	E-50034 MBM1 Upper Valley	James Kruckeberg	2	9/6	Lake Selmac ICP	Lake Selmac ICP	
12	E-50138 MBM2 Hacker	Chris Hacker	2	9/8	Lake Selmac ICP	Lake Selmac ICP	
13							
14	E-50063 Processor Gibson & Son	Andrew Jager	2	9/8	Lake Selmac ICP	Lake Selmac ICP	
15	E-50066 EXC2 DC Fire LLC	Dan Chancler	2	9/6	Lake Selmac ICP	Lake Selmac ICP	
16							
17	O-50013 Medic 1	Joel Bower	1	9/5	Lake Selmac ICP	Lake Selmac ICP	
18	O-50030 Medic 3	Stephan Smith	1	9/5	Lake Selmac ICP	Lake Selmac ICP	
19	O-50025 EMT 2	James Henson	1	9/5	Lake Selmac ICP	Lake Selmac ICP	
20	O-50123 REMS 2	Brady Graham	2		Lake Selmac ICP	Lake Selmac ICP	
21	AMBO 2	Lanee Forkner	2	9/6	Lake Selmac ICP	Lake Selmac ICP	
22							
		Meal count	28				
7. Control Operations: Task: Continue to prepare for future firing operations along Hwy 199 from Div I/K break south to the fire edge. Secure fire edge along Hwy 199 and secure Idlewild. Continue prep along 18N11 Rd east to Little Sanger Peak. Establish line location from Little Sanger Peak south connecting to Div MM. Purpose: Keep fire east of Hwy 199, south of 18N11 and west 18N02. End state: Impacts have been minimized to critical infrastructure and communities to the north and east. Hwy 199 is secure and operational.							
8. Special Instructions: **Indicates IA Resources. REAFs Bucher, Mero, Spendel, Saunders and Galuchie will contact DIVS upon entering and exiting their respective divisions.							
9. Division/Group Communication Summary See Communications Plan							
Prepared by (Resource Unit Ldr) <i>Meredith Butcher/Carolyn Zanotto</i>			Approved by (Planning Sect. Ch.) <i>Aileen Nichols</i>			Date 08/28/2023	Time 2000

DIVISION ASSIGNMENT LIST			1. Branch		2. Group Structure West	
3. Incident Name Smith River Complex North			4. Operational Period Date: 08/29/2023 Time: 0600-2200			
5. Operations Personnel						
Operations Chief		John Spencer Jesse Stone - t		Group Supervisor		Robert Boles Shannon Clark - t
Safety Officer		Ray Hershey		Air Attack		
6. Resources Assigned this Period						
Strike Team/Task Force/Resource Designator		Leader	# Persons	LWD	Drop Off PT./Time	Pick Up PT./Time
1	**O-50070 STEN	Rich McIntyre	1	9/5	Lake Selmac ICP	Lake Selmac ICP
2						
3	C-50002 CRW2 Lomakatsi	Braulio Maya	20	9/4	Lake Selmac ICP	Lake Selmac ICP
4	C-50023 CRW2 Firestorm	William Nerbonne	20	9/8	Lake Selmac ICP	Lake Selmac ICP
5						
6	E-50042 ENG3 J3 Contracting	Chris Escudero	3	9/6	Lake Selmac ICP	Lake Selmac ICP
7	E-50103 ENG5 Bullhide Fire	Kevin Johnson	3	9/9	Lake Selmac ICP	Lake Selmac ICP
8	E-50104 ENG6 Timberline	Gray Racicot	3	9/8	Lake Selmac ICP	Lake Selmac ICP
9	E-50105 ENG6 Castle Mountain	Aiden Stewart	3	9/8	Lake Selmac ICP	Lake Selmac ICP
10						
11	E-50036 WTS2 Lavenbarg	Dan Lavenbarg	1	9/5	Lake Selmac ICP	Lake Selmac ICP
12	E-50035 WTS2 Double R&C	Tate Harron	1	9/5	Lake Selmac ICP	Lake Selmac ICP
13						
14	L/L Task Force South					
15	**E-256 ENG5	Branden McCoy	3	9/4	Lake Selmac ICP	Lake Selmac ICP
16	**E-253 ENG6	Rick Sisson	3	9/4	Lake Selmac ICP	Lake Selmac ICP
17	**E-139 ENG6	David Melendez	3	9/4	Lake Selmac ICP	Lake Selmac ICP
18	**E-255 ENG5	Nick Miller	3	9/4	Lake Selmac ICP	Lake Selmac ICP
19	**E-252 ENG5	Brooke Hogrefe	3	9/4	Lake Selmac ICP	Lake Selmac ICP
20						
21	OSFM Task Force 35	Mike Berger	13		Lake Selmac ICP	Lake Selmac ICP
22	OSFM Task Force 36	Zach Leigh	13		Lake Selmac ICP	Lake Selmac ICP
23	O-50023 EMT 3	Trevor Brant	1	9/5	Lake Selmac ICP	Lake Selmac ICP
		Meal count	97			
7. Control Operations: Task: Continue prep on structures and deploy hose from Collier Tunnel north to the northern fire edge. Deploy OSFM resources into communities that are immediately being threatened. Purpose: Minimize fire impacts to private residences west of Hwy 199. End state: Area to be protected is prepped and secured.						
8. Special Instructions: **Indicates IA Resources. OSFM Task Force 35 & 36 assigned to structure assessment and prep in zones 4 & 5.						
9. Division/Group Communication Summary						
See Communications Plan						
Prepared by (Resource Unit Ldr) <i>Meredith Butcher/Carolyn Zanotto</i>		Approved by (Planning Sect. Ch.) <i>Aileen Nichols</i>		Date 08/28/2023	Time 2000	

DIVISION ASSIGNMENT LIST				1. Branch		2. Group Structure East	
3. Incident Name Smith River Complex North				4. Operational Period Date: 08/29/2023 Time: 0600-2200			
5. Operations Personnel							
Operations Chief		John Spencer Jesse Stone - t		Group Supervisor		Miranda Stuart Billy Turner - t	
Safety Officer		Ray Hershey		Air Attack			
6. Resources Assigned this Period							
Strike Team/Task Force/Resource Designator	Leader	# Persons	LWD	Drop Off PT./Time	Pick Up PT./Time		
1 O-50150 TFLD	Aaron Bruning	1	9/8	Lake Selmac ICP	Lake Selmac ICP		
2 O-50157 TFLD	David Deleon	1	9/11	Lake Selmac ICP	Lake Selmac ICP		
3 O-517 TFLD - t	Tony Bova	1	9/11	Lake Selmac ICP	Lake Selmac ICP		
4 O-255 STEN - t	Mike McCaslin	1	9/8	Lake Selmac ICP	Lake Selmac ICP		
5 C-50005 CRW2 Lava River	Roberto Ceja	20	9/7	Lake Selmac ICP	Lake Selmac ICP		
6 C-50024 CRW2 Big Bark	TJ Hiner	20	9/8	Lake Selmac ICP	Lake Selmac ICP		
7 C-62 CRW2 Alliance	Caesar Andrade	20	9/7	Lake Selmac ICP	Lake Selmac ICP		
8 E-50143 ENG3 Wildland Fire Service	Damon Anderson	3	9/11	Lake Selmac ICP	Lake Selmac ICP		
9 E-50041 ENG3 Allied Water Service	Matthew	3	9/5	Lake Selmac ICP	Lake Selmac ICP		
10 E-50153 ENG3 NW Fire	Larry Bear	4	9/9	Lake Selmac ICP	Lake Selmac ICP		
11 E-50149 ENG4 COHO Forestry	Lonnie Anderson	2	9/10	Lake Selmac ICP	Lake Selmac ICP		
12 E-50045 ENG6 Grande Ronde Tribe	Waylon Rich	3	9/5	Lake Selmac ICP	Lake Selmac ICP		
13 E-50051 ENG6 Woodland Hills FD	Lance Wollabaek	3	9/5	Lake Selmac ICP	Lake Selmac ICP		
14 E-50150 ENG6 Mojave Valley	David Aragon	3	9/8	Lake Selmac ICP	Lake Selmac ICP		
15 E-50145 ENG6 BIA 0463	Spencer Washakie	3	9/9	Lake Selmac ICP	Lake Selmac ICP		
16 E-50151 ENG6 Surprise Fire	Hap Reitz	3	9/9	Lake Selmac ICP	Lake Selmac ICP		
17 E-50144 ENG6 Smithfield	Dustin Hooton	3	9/9	Lake Selmac ICP	Lake Selmac ICP		
18 E-50148 ENG6 Carbon Works	Alberta Medrano	3	9/10	Lake Selmac ICP	Lake Selmac ICP		
19 E-50147 ENG6 Bali-Son	Kevin Trapp	3	9/11	Lake Selmac ICP	Lake Selmac ICP		
20 E-50141 ENG6 Griz One Firefighting	Shaun Berke	3	9/11	Lake Selmac ICP	Lake Selmac ICP		
21 E-50137 WTS2 Genesis	Gary Quinones	1	9/8	Lake Selmac ICP	Lake Selmac ICP		
22 E-50159 DZR3 Dirt Doctor	Steve Haight	2	9/10	Lake Selmac ICP	Lake Selmac ICP		
23 TASK FORCE 1							
24 E-408 ENG4	Mike Misek	3	8/29	Lake Selmac ICP	Lake Selmac ICP		
25 E-279 WTS2 Darrah Logging 4	Bob Cretton	1	8/30	Lake Selmac ICP	Lake Selmac ICP		
26 E-50190 WTS2 Freshwater Delivery	Cole Broadbent	1	9/11	Lake Selmac ICP	Lake Selmac ICP		
27 O-50027 Medic 6	Alex Vera	1	9/5	Lake Selmac ICP	Lake Selmac ICP		
	Meal count	113					
7. Control Operations: Task: Continue to assess structures. Mitigate fuels around all structures where permission has been granted by property owners. Purpose: Minimize fire impacts to private residences in the fire area. End state: Area to be protected is prepped and secured.							
8. Special Instructions:							
9. Division/Group Communication Summary							
See Communications Plan							
Prepared by (Resource Unit Ldr) <i>Meredith Butcher/Carolyn Zanotto</i>			Approved by (Planning Sect. Ch.) <i>Aileen Nichols</i>			Date 08/28/2023	Time 2000

DIVISION ASSIGNMENT LIST				1. Branch		2. Group Contingency West	
3. Incident Name Smith River Complex North				4. Operational Period Date: 08/29/2023 Time: 0600-2200			
5. Operations Personnel							
Operations Chief		John Spencer Jesse Stone - t		Group Supervisor		Rob Fore Matt Noss - t	
Safety Officer		Ray Hershey		Air Attack			
6. Resources Assigned this Period							
Strike Team/Task Force/Resource Designator		Leader	# Persons	LWD	Drop Off PT./Time		Pick Up PT./Time
1	O-60001TFLD	Tarilton Beall	1	9/5	Lake Selmac ICP		Lake Selmac ICP
2	O-60002 TFLD	Doug Thackery	1	9/5	Lake Selmac ICP		Lake Selmac ICP
3	O-60000 TFLD	Derreck Johnson	1	9/5	Lake Selmac ICP		Lake Selmac ICP
4	O-60003 HEQB	Hunter Stratton	1	9/5	Lake Selmac ICP		Lake Selmac ICP
5	O-60004 HEQB	Travis Wyndearo	1	9/5	Lake Selmac ICP		Lake Selmac ICP
6	O-60006 HEQB - t	George Sheppard	1	9/5	Lake Selmac ICP		Lake Selmac ICP
7	O-60009 SFAL Crow Cutting	William Crow	1	9/5	Lake Selmac ICP		Lake Selmac ICP
8	O-60010 FMOD Arrows Timber & Fire	Tom O'Donnel	2	9/5	Lake Selmac ICP		Lake Selmac ICP
9	C-60000 CRW2 Grayback Forestry	Dan Siller	20	9/7	Lake Selmac ICP		Lake Selmac ICP
10							
11	E-60011 EXC1 West Coast	Kaleb Krauss	2	9/9	Lake Selmac ICP		Lake Selmac ICP
12	E-60000 MBM2 Parker Excavation	Ryan Lehman	2	9/5	Lake Selmac ICP		Lake Selmac ICP
13	E-60001 MBM2 Parker Excavation	Jeff Moody	2	9/5	Lake Selmac ICP		Lake Selmac ICP
14	E-60002 DZR1 Hyde Trucking	Luke Hyde	2	9/5	Lake Selmac ICP		Lake Selmac ICP
15	E-60003 DZR1 Ira IV Excavating	Ed Podoll	2	9/5	Lake Selmac ICP		Lake Selmac ICP
16	E-60004 DZR1 Gregg Hyde Logging	Gregg Hyde	2	9/5	Lake Selmac ICP		Lake Selmac ICP
17	E-60012 DZR1 Brierville	Richard Parker	2	9/9	Lake Selmac ICP		Lake Selmac ICP
18	E-60013 DZR2 IV Excavation		2	9/9	Lake Selmac ICP		Lake Selmac ICP
19	E-60005 DZR3 Arrows Timber & Fire	Dan Syfert	2	9/5	Lake Selmac ICP		Lake Selmac ICP
20	E-60006 DZR3 Ira IV Excavating	Ed Podoll III	2	9/5	Lake Selmac ICP		Lake Selmac ICP
21	E-60014 DZR3 Big Dave's Excavation	David Vogelsang	2	9/9	Lake Selmac ICP		Lake Selmac ICP
22	E-60015 DZR3 L. Hyde Trucking	Orren Hyde	2	9/9	Lake Selmac ICP		Lake Selmac ICP
		Meal count	53				
7. Control Operations: Task: Coordinate with adjacent divisions and Field Operations for prioritized missions. Purpose: Ensure missions are communicated and are in alignment with IMT prioritized values. End state: Clear communications for line placement to minimize impacts to communities and infrastructure.							
8. Special Instructions: UTVs E-60007, E-60008, E-60009 Grayback Forestry. REAFs Porter, Hughes, Saunders, Galuchie, Spindel, Bucher and Mero will contact DIVS upon entering and exiting their respective divisions.							
9. Division/Group Communication Summary							
See Communications Plan							
Prepared by (Resource Unit Ldr) <i>Meredith Butcher/Carolyn Zanotto</i>			Approved by (Planning Sect. Ch.) <i>Aileen Nichols</i>			Date 08/28/2023	Time 2000

DIVISION ASSIGNMENT LIST			1. Branch		2. Group Contingency East	
3. Incident Name Smith River Complex North			4. Operational Period Date: 08/29/2023 Time: 0600-2200			
5. Operations Personnel						
Operations Chief		John Spencer Jesse Stone - t		Group Supervisor		Randy Anderson
Safety Officer		Ray Hershey		Air Attack		
6. Resources Assigned this Period						
Strike Team/Task Force/Resource Designator		Leader	# Persons	LWD	Drop Off PT./Time	Pick Up PT./Time
1						
2						
3						
4						
5						
6						
7						
8						
9						
10						
11						
12						
13						
14						
15						
16						
17						
18						
19						
20						
21						
22						
		Meal count				
7. Control Operations: Task: Asses alternate control line locations. Purpose: Establish contingency lines to connect with Div MM to the south. End state: Minimize impacts to residences in Takilma and SunStar north and east of control lines.						
8. Special Intructions:						
9. Division/Group Communication Summary See Communications Plan						
Prepared by (Resource Unit Ldr) <i>Meredith Butcher/Carolyn Zanotto</i>		Approved by (Planning Sect. Ch.) <i>Aileen Nichols</i>		Date 08/28/2023	Time 2000	

DIVISION ASSIGNMENT LIST			1. Branch		2. Division Staging	
3. Incident Name Smith River Complex North			4. Operational Period Date: 08/29/2023 Time: 0600-2200			
5. Operations Personnel						
Operations Chief		John Spencer Jesse Stone - t		Division Supervisor		
Safety Officer		Ray Hershey		Air Attack		
6. Resources Assigned this Period						
Strike Team/Task Force/Resource Designator		Leader	# Persons	LWD	Drop Off PT./Time	Pick Up PT./Time
1						
2						
3						
4						
5						
6						
7						
8						
9						
10						
11						
12						
13						
14						
15						
16						
17						
18						
19						
20						
21						
22						
		Meal count				
7. Control Operations: Task: Purpose: End state:						
8. Special Instructions:						
9. Division/Group Communication Summary						
See Communications Plan						
Prepared by (Resource Unit Ldr) <i>Meredith Butcher/Carolyn Zanotto</i>			Approved by (Planning Sect. Ch.) <i>Aileen Nichols</i>		Date 08/28/2023	Time 2000

DIVISION ASSIGNMENT LIST				1. Branch		2. Division Night H	
3. Incident Name Smith River Complex North				4. Operational Period Date: 08/29/2023 – 8/30/2023 Time: 1700-0900			
5. Operations Personnel							
Operations Chief		Larry Pingel		Division Supervisor		Keith Smith Eric Ogden - t	
Safety Officer		Josh Nuttall		Air Attack			
6. Resources Assigned this Period							
Strike Team/Task Force/Resource Designator		Leader	# Persons	LWD	Drop Off PT./Time		Pick Up PT./Time
1	O-50159 TFLD	Jacob Miller	1	9/9	Lake Selmac ICP		Lake Selmac ICP
2	O-50141 TFLD- t	Henry Mott	1	9/8	Lake Selmac ICP		Lake Selmac ICP
3							
4	C-50025 CRW1 Lakeview IHC	Sam Johnson	21	9/8	Lake Selmac ICP		Lake Selmac ICP
5	C-50010 CRW1 Laguna IHC	Eddie Arellano	23	9/7	Lake Selmac ICP		Lake Selmac ICP
6	C-50039 CRW1 Mad River IHC	Erick Esquivel	21	9/6	Lake Selmac ICP		Lake Selmac ICP
7							
8	E-50047 ENG3 J3	Matt Wilson	3	9/7	Lake Selmac ICP		Lake Selmac ICP
9							
10	E-50102 ENG4 CSR Enterprises	Jaime Davila	3	9/8	Lake Selmac ICP		Lake Selmac ICP
11							
12	E-50142 ENG6 Rue Forest	Anthony Cunial	3	9/9	Lake Selmac ICP		Lake Selmac ICP
13	E-50048 ENG6 Prescription Pyro	Jim Wheeler	3	9/7	Lake Selmac ICP		Lake Selmac ICP
14	E-50095 ENG6 3B's	Sharon Tanguay	3	9/7	Lake Selmac ICP		Lake Selmac ICP
15	E-50096 ENG6 Knight Fire	Chris Carswen	3	9/7	Lake Selmac ICP		Lake Selmac ICP
16	E-50101 ENG6 PatRick	Josh Northrup	3	9/7	Lake Selmac ICP		Lake Selmac ICP
17	E-50106 ENG6 BLR-5161	Jeremy Bollin	3	9/6	Lake Selmac ICP		Lake Selmac ICP
18							
19	E-50136 WTS2 Rogue Valley	Kevin George	1	9/8	Lake Selmac ICP		Lake Selmac ICP
20							
21	E-50125 DZR2 Table Mtn Forestry	Mitchell West	2	9/4	Lake Selmac ICP		Lake Selmac ICP
22							
23	E-50086 AMBO 3	Darren Hearn	2	9/8	Lake Selmac ICP		Lake Selmac ICP
24	E-50098 Medic 23	Michael Weig	2	9/8	Lake Selmac ICP		Lake Selmac ICP
		Meal count	98				
7. Control Operations: Task: Prioritize line preparation as identified by day shift Div H. Continue tactical firing operations as weather conditions allow. Purpose: Keep fire west of 4402 Rd and the 461 Rd. End state: Impacts have been minimized to communities and infrastructure.							
8. Special Instructions:							
9. Division/Group Communication Summary See Communications Plan							
Prepared by (Resource Unit Ldr) <i>Meredith Butcher/Carolyn Zanotto</i>			Approved by (Planning Sect. Ch.) <i>Aileen Nichols</i>			Date 08/28/2023	Time 2000

DIVISION ASSIGNMENT LIST			1. Branch		2. Division Night I	
3. Incident Name Smith River Complex North			4. Operational Period Date: 08/29/2023 – 8/30/2023 Time: 1700-0900			
5. Operations Personnel						
Operations Chief		Larry Pingel		Division Supervisor		Jason Bunker Josh Morris - t
Safety Officer		Josh Nuttall		Air Attack		
6. Resources Assigned this Period						
Strike Team/Task Force/Resource Designator		Leader	# Persons	LWD	Drop Off PT./Time	Pick Up PT./Time
1	O-50118 TFLD	Brandon Rea	1	9/8	Lake Selmac ICP	Lake Selmac ICP
2	O-50166 HEQB	Mike Black	1	9/10	Lake Selmac ICP	Lake Selmac ICP
3						
4	C-50038 CRW1 Redding IHC	Dan Mallia	24	9/3	Lake Selmac ICP	Lake Selmac ICP
5	C-50006 CRW2 Pacific Oasis 17	Donovan Culp	20	9/7	Lake Selmac ICP	Lake Selmac ICP
6						
7	E-398 ENG3 ESSI	Bryan Crawley	3		Lake Selmac ICP	Lake Selmac ICP
8	E-373 ENG3 Martinez	Mike Jaramillo	3		Lake Selmac ICP	Lake Selmac ICP
9	E-374 ENG3 J3 Contracting	Truett Chico	3	9/7	Lake Selmac ICP	Lake Selmac ICP
10	E-443 ENG3 BLM 8335	Mike Peak	5		Lake Selmac ICP	Lake Selmac ICP
11	E-396 ENG4 Rattlesnake Ridge Fire	Fabian Bremerman	3		Lake Selmac ICP	Lake Selmac ICP
12	E-264 ENG4 Piersol	Ashton Karel	3		Lake Selmac ICP	Lake Selmac ICP
13	E-157 ENG4 Idaho Trailblazers	Scott Leffler	3		Lake Selmac ICP	Lake Selmac ICP
14	E-247 ENG6 Oregon Woods	Jessica Wilcox	3		Lake Selmac ICP	Lake Selmac ICP
15	E-399 ENG6 Allen Fire	Pete Allen	3		Lake Selmac ICP	Lake Selmac ICP
16						
17	E-378 WTT2 Pine Top	Omar Apodaca	2		Lake Selmac ICP	Lake Selmac ICP
18	E-50155 SKG1 Hacker Machines		2	9/8	Lake Selmac ICP	Lake Selmac ICP
19	E-50157 SKG1 Pacific Ridgeline		2	9/8	Lake Selmac ICP	Lake Selmac ICP
20	E-50092 DZR2 Lone Pine Equipment	Rusty Lamar	2	9/8	Lake Selmac ICP	Lake Selmac ICP
21	E-50139 MBM2 Steve Giles	Don Gilbert	2	9/10	Lake Selmac ICP	Lake Selmac ICP
22						
23	E-50161 AMBO 4	Charlie Campbell	2	9/10	Lake Selmac ICP	Lake Selmac ICP
24	E-50097 Medic 22	Chris Hardesty	2	9/8	Lake Selmac ICP	Lake Selmac ICP
		Meal count	89			
7. Control Operations: Task: Continue mop-up and secure along previous firing operations and primary lines south of Gilligan Butte to Hwy 199. Purpose: Secure primary and alternate lines to keep the fire from impacting communities. End state: Communities are protected and Hwy 199 is operational.						
8. Special Instructions:						
9. Division/Group Communication Summary See Communications Plan						
Prepared by (Resource Unit Ldr) <i>Meredith Butcher/Carolyn Zanotto</i>		Approved by (Planning Sect. Ch.) <i>Aileen Nichols</i>		Date 08/28/2023		Time 2000

AIR OPERATIONS SUMMARY ICS-220

Incident Name / Number		Sunrise	Startup	Cutoff	Sunset	Time Prepared		Date Prepared		Prepared By			
SMITH RIVER COMPLEX - CA-SRF-000968		6:37	7:07	19:23	7:53:00 PM	1900	Shutdown 20:23	Monday, August 28, 2023	John Crotty/Steve Markason	Operational Period - Date	Operational Period - Time		
<p>General Remarks, Safety Notes, Hazards, Air Operations Special Equipment, etc. TRACK ALL DIPSITE LOCATIONS / NUMBER OF DIPS / GALLONS TAKEN. TRACK ALL DROP LOCATIONS / NUMBER OF DROPS / GALLONS DROPPED. ALL GPS DATA TO BE COLLECTED IN DEGREES.MINUTES.DECIMAL MINUTES FORMAT AVOID Aerial Application of Retardant / Foam / Agent within 300' of Waterways, Bodies of Water, etc. If Retardant / Foam / Agent is Dropped Within These Areas Immediately Notify the AOB and Provide the Following information: Lat / Long, Estimated Number of Gallons and a Map Detailing The Area. Watch for Report % Effort of Buckets in Cost Sheet Notes: % Federal & % Private (ODF)</p>													
Frequencies		TX	Tone	RX	Tone	AM / FM	Position	Name	Phone	Trainee/Helibase	Phone		
Command-South (Linked)		See South 205											
Command-North (Linked)		See North 205											
AIR / GROUND - TACTICAL		169.4875	0.0000	169.4875	0.0000	FM	ASGS	Curt Warner	805-478-1231				
AIR/AIR ROTARY WING		123.7250	0.0000	123.7250	0.0000	AM	HEBM	George Leite (Cave)	360-581-8428	Cave Helibase	208-891-6878		
TFR		126.0750	0.0000	126.0750	0.0000	AM	HEBM	Natalie Bench (Brookings)	928-358-0963	Cave Email	ivhb2023@gmail.com		
AIR TACTICS		173.7000	0.0000	173.7000	0.0000	FM	HLCO	Casey Jones	559-696-3878	Antonio Jimenez	530-310-5797		
AIR/GROUND COMMAND		173.8500	0.0000	173.8500	0.0000	AM	ATGS	Bill Lambert	530-598-4128				
VMD 29-MEDICAL North		155.3475	156.7	155.3475	156.7	AM	ATGS	Rick Thompson	970-209-6989	Seth Alberts	308-215-0425		
TOLC		168.1375	0.0000	168.1375	0.0000	FM	UR31	Steve Ramaekers	208-473-8708				
CALCORD - MEDICAL South		156.0750	156.7 (6)	156.0750	156.7 (6)	FM	UR32	Zach Freundlich	508-380-1904				
AIRGUARD - Emergency Onk		168.6250	110.9 (1)	168.6250	0.0000	FM	NORTH AOB	Steve Markason	307-690-5185				
See IAP for IA 205's							NORTH ASGS	Bert Smith (T)	406-660-7371				
HELICOPTERS (Use page 2 if Needed)													
FAA #	Type	Make/Model	Helibase	Avail	Start	Remarks	FAA #	Type	Make/Model	Helibase	Avail	Start	Remarks
HT 16FH	1	UH-60	Cave	0800	0830	LL BUCKET	HB 625CK	1	S-61N	Merlin	0800	0830	LL BUCKET
HB 534VG	1	UH-60	Cave	0800	0830	LL BUCKET	HT 917	1	S-61	Merlin	0800	0830	LL TANK
HB 391SH	1	UH-60	Cave	0800	0830	LL BUCKET	H-18BH	3	Bell 407	Cave	0800	0830	HLCO
HB 699RH	1	KMAX	Cave	0800	0830	LL BUCKET	H-132BH	3	AS-350B3	Cave	0800	0830	PAXIRECON/LL/PSD
H-527	2	Bell 212	Cave	0800	0830	LL BUCKET	H-942AE	3	AS-350B3E	Brookings	0800	0830	PAXIRECON/LL/PSD
UR31	3	Alta X	Gasquet	TBD	TBD	IR/PSD (Ramaekers Mod.)	UR32	3	Alta X/DJI	Cave	TBD	TBD	IR/PSD (Black Module)
UR33	3	Alta X	Gasquet	TBD	TBD	IR (Eagle Lake WFM)	UR35	3	DJI M600	Cave	TBD	TBD	IR/PSD (Lakeview IHC - Night)
UF1	1	Aerovel Flex	Gasquet	TBD	TBD	IR (Stroud Module)							
SOUTH MEDICAL A/C													
TBD	3	MH-65	Humboldt			Coast Guard							
H-902	2	UH1	Kneeland			Cal Fire							
H-14	3	A-Star B3	Redding			CHP							
FIXED WING (Use Page 2 if Needed)													
FAA #	Type	Make/Model	Base	Avail	Start	Remarks	FAA #	Type	Make/Model	Base	Avail	Start	Remarks
N-7MZ	1	C-501	RDD	0800	0830	ATGS (RDD)	N-688TM	1	AC-680V	MED	800	830	ATGS (MFR)

INCIDENT RADIO COMMUNICATIONS PLAN (ICS 205)

Controlled Unclassified Information//Basic

1. Incident Name:		2. Date/Time Prepared:		3. Operational Period:						
SMITH RIVER COMPLEX NORTH		Date: 08/28/2023 Time: 15:00		Date/Time From: 08/29/2023 0700 Date/Time To: 08/30/2023 0700						
4. Basic Radio Channel Use:										
Zone Group	Ch #	Function	Channel Name/Trunked Radio System Talkgroup	Assignment	RX Freq	RX Tone/NAC	TX Freq	TX Tone/NAC	Mode (A, D, or M)	Remarks
	1	TACTICAL	TAC 1	UNASSIGNED	168.0500	192.8	168.0500	192.8	A	DO NOT USE-RESERVED
	2	TACTICAL	TAC 2	DIV I	168.2000	192.8	168.2000	192.8	A	
	3	TACTICAL	TAC 3	DIV K	168.6000	192.8	168.6000	192.8	A	
	4	TACTICAL	TAC 4	STRUCTURE E	166.7250	192.8	166.7250	192.8	A	
	5	TACTICAL	TAC 5	DIV H	166.7750	192.8	166.7750	192.8	A	
	6	TACTICAL	TAC 6	STRUCTURE W	168.2500	192.8	168.2500	192.8	A	
	7	CMD	CMD 7	ALL DIV	172.9875	162.2	165.0500	162.2	A	BOLAN MOUNTAIN (E)
	8	CMD	CMD 8	ALL DIV	170.3000	162.2	164.0000	162.2	A	8 DOLLAR MOUNTAIN (N)
	9	CMD	CMD 9	ALL DIV	169.0750	162.2	162.4125	162.2	A	MONKEY CR RIDGE (S)
	10	TACTICAL	VTAC 11	UNASSIGNED	151.1375	156.7	151.1375	156.7	A	UNASSIGNED
	11	TACTICAL	NIFC T1	DIV D	168.0500	131.8	168.0500	131.8	A	
	12	TACTICAL	NIFC T4	DIV MM	166.7250	131.8	166.7250	131.8	A	
	13	AIR TO GROUND	A/G CMD	ALL DIVS	173.8500	000.0	173.8500	000.0	A	BRANCH AND DIVISION USE
	14	AIR TO GROUND	A/G TAC	ALL DIVS	169.4875	000.0	169.4875	000.0	A	AIR TO GROUND TACTICAL
	15	AIR MEDICAL	VMED 29	ALL DIVS	155.3475	156.7	155.3475	156.7	A	EMS AIR COORDINATION
	16	AIR TO GROUND	AIRGUARD	ALL DIVS	168.6250	000.0	168.6250	110.9	A	EMERGENCY AIRCRAFT CONTACT
5. Special Instructions: COMMUNICATIONS NORTH PHONE NUMBER: 971-245-0253 (NORTH ONLY)										
6. Prepared By COML										
				Name: Bruce Hanna						
				Signature: /s/ Bruce Hanna						
ICS 205										
				IAP Page						
				Date/Time: 8/28/2023 15:00						

INCIDENT RADIO COMMUNICATIONS PLAN (ICS 205)

Controlled Unclassified Information//Basic

1. Incident Name:		2. Date/Time Prepared:		3. Operational Period:							
SMITH RIVER COMPLEX NORTH INITIAL ATTACK ZONE		Date: 08/28/2023 Time: 17:00	Date/Time From: 08/29/23 0700	Date/Time To: 08/30/23 0700							
4. Basic Radio Channel Use:											
Zone Group	Ch #	Function	Channel Name/Trunked Radio System Talkgroup	Assignment	RX Freq	RX Tone/NAC	TX Freq	TX Tone/NAC	Mode (A, D, or M)	Remarks	
IA	1	CMD	MONKEY	IA	172.3750	000.0	164.1750	110.9	A	6 RIVERS MONKEY RIDGE	
IA	2	CMD	ONION	IA	171.3875	67.0	164.9625	173.8	A	RSF ONION	
IA	3	CMD	FIDDLER	IA	171.3875	67.0	164.9625	179.9	A	RSF FIDDLER	
IA	4	CMD	BOLAN	IA	171.3875	67.0	164.9625	186.2	A	RSF BOLAN	
IA	5	CMD	MT EMILY	IA	170.3750	67.0	164.1250	118.8	A	RSF GOLD BEACH (EMILY)	
IA	6	CMD	ODF SEXTON	IA	151.1450	000.0	159.2850	179.9	A	ODF SEXTON	
IA	7	CMD	ODF GRAY BK	IA	151.1450	000.0	159.2850	151.4	A	ODF GREY BACK	
IA	8	TAC	ODF RED	IA	151.3400	000.0	151.3400	156.7	A	ODF RED	
IA	9	A/G	ODF WHITE	IA	151.3100	000.0	151.3100	156.7	A	ODF WHITE A/G	
IA	10	TAC	ODF RVT	IA	159.2400	000.0	159.2400	156.7	A	ODF RVT	
IA	11	A/G	FS A/G51	IA	168.3125	000.0	168.3125	000.0	A	A/G 51	
IA	12	A/G	FS A/G62	IA	169.3625	000.0	169.3625	000.0	A	A/G 62	
IA	13	A/G	A/G CMD	IA	173.8500	000.0	173.8500	000.0	A		
IA	14	A/G	A/G TAC	IA	169.4875	000.0	169.4875	000.0	A		
IA	15	A/G	VMED 29	IA	155.3475	156.7	155.3475	156.7	A	EMS AIR COORDINATION	
IA	16	A/G	CAL CORD	IA	156.0750	156.7	156.0750	156.7	A	EMS AIR CORD	
5. Special Instructions: COMMUNICATIONS NORTH PHONE NUMBER: 971-245-0253 (NORTH ONLY)											
6. Prepared By (Communications Unit Leader)				Name: Bruce Hanna				Signature: /s/ Bruce Hanna			
ICS 205				IAP Page				Date/Time: 8/28/2023 15:05			

ICS 205 - INCIDENT RADIO COMMUNICATIONS PLAN

CONTROLLED UNCLASSIFIED
INFORMATION/BASIC

1. Incident Name: SMITH RIVER COMPLEX - SOUTH Incident Channels		2. Date/Time Prepared Date: 08/28/2023 Time: 1930		3. Operational Period: Date From: 08/29/23 Time From: 0700		Date To: 08/30/23 Time To: 0700			
4. Communications									
Ch#	Function	Name	Assigned To	Rx Freq	Rx Tone	Tx Freq	Tx Tone	Mode	Notes
1	COMMAND	NIFC C3	ALL DIVS	170.4250	(T3) 131.8	168.0750	(T3) 131.8	A	CAMP 6
2	COMMAND	NIFC C34	ALL DIVS	173.9750	(T3) 131.8	164.8625	(T3) 131.8	A	MONKEY RIDGE
3	COMMAND	NIFC C35	ALL DIVS	173.8625	(T3) 131.8	163.8250	(T3) 131.8	A	SHIP MTN LOOKOUT
4	COMMAND	NIFC C48	ALL DIVS	165.4625	(T3) 131.8	162.1750	(T3) 131.8	A	HIGH DIVIDE
5	COMMAND	NIFC C55	ALL DIVS	173.8375	(T3) 131.8	165.5125	(T3) 131.8	A	UNNAMED KNOB ABOVE RC DIP
6	TACTICAL	NIFC T1	DIVIDE STR GRP, D, NIGHT HOLDING	168.0500	(T3) 131.8	168.0500	(T3) 131.8	A	
7	TACTICAL	NIFC T3	A	168.6000	(T3) 131.8	168.6000	(T3) 131.8	A	
8	TACTICAL	NIFC T4	MM	166.7250	(T3) 131.8	166.7250	(T3) 131.8	A	
9	TACTICAL	NIFC T5	PP, B	166.7750	(T3) 131.8	166.7750	(T3) 131.8	A	
10	TACTICAL	NIFC T6	SS, VV, ALL CONTINGENCY	168.2500	(T3) 131.8	168.2500	(T3) 131.8	A	
11	TACTICAL	VFIRE 22	YY, NIGHT YY	154.2650	(T6) 156.7	154.2650	(T6) 156.7	A	
12	TACTICAL	VFIRE 24	GASQT/NIGHT STR GP	154.2725	(T6) 156.7	154.2725	(T6) 156.7	A	GASQUET STR GROUP/NIGHT STR GROUP
13	A/G CMD	A/G CMD	ALL DIVS	173.8500	0.0	173.8500	0.0	A	OPS, BRANCH AND DIVISION USE
14	A/G TAC	A/G TAC	ALL DIVS	169.4875	0.0	169.4875	0.0	A	AIR TO GROUND TACTICAL
15	TACTICAL	CALCORD	ALL DIVS	156.0750	(T6) 156.7	156.0750	(T6) 156.7	A	EMS AIR COORDINATION
16	AIRGUARD	AIRGUARD	ALL DIVS	168.6250	0.0	168.6250	(T1) 110.9	A	EMERGENCY
17									
18									
19									
20	AIRGUARD	AIRGUARD	ALL DIVS	168.6250	0.0	168.6250	(T1) 110.9	A	EMERGENCY
5. Special Instructions									
CURRENT CLONE: SSR825. COMMAND CHANNELS LINKED. FIND WHICH ONE WORKS BEST IN YOUR OPERATIONAL AREA. SMITH RIVER COMPLEX - SOUTH COMMUNICATIONS PHONE # 669-206-2274									
6. Prepared by (Communications Unit Leader): Name: GLENDON CHAN					Signature: <i>Glendon Chan</i>				
ICS 205 - CONTROLLED UNCLASSIFIED INFORMATION//BASIC					NIMS IAP		Date/Time: 08/28/23 1930		

I/A ICS 205 - INITIAL ATTACK INCIDENT RADIO COMMUNICATIONS PLAN

CONTROLLED UNCLASSIFIED INFORMATION//BASIC

1. Incident Name: SMITH RIVER COMPLEX - SOUTH Page 2		2. Date/Time Prepared Date: 08/28/2023 Time: 1930		3. Operational Period: Date From: 08/29/23 Time From: 0700		Date To: 08/30/23 Time To: 0700	
---	--	--	--	---	--	------------------------------------	--

4. Communications									
Ch#	Function	Name	Assigned To	Rx Freq	Rx Tone	Tx Freq	Tx Tone	Mode	Notes
1	FOREST	SRF 12	I/A CMD	172.3750	0.0	164.1750	(T12) 127.3	A	GORDON MOUNTAIN, TONE 12
2	FOREST	SRF 4	I/A CMD	172.3750	0.0	164.1750	(T4) 136.5	A	SHIP MOUNTAIN, TONE 4
3	FOREST	SRF 1	I/A CMD	172.3750	0.0	164.1750	(T1) 110.9	A	MONKEY RIDGE, TONE 1
4	DISPATCH	HUU RPT	DISPATCH	151.2500	(T1) 110.9	159.4050	(T14) 151.4	A	Tx 151.4 T14, Rx 110.9 T1
5	TACTICAL	NIFC T2	I/A TAC	168.2000	0.0	168.2000	0.0	A	NIFC TAC 2
6	TACTICAL	R5 T4	I/A TAC	166.5500	0.0	166.5500	0.0	A	R-5 TAC 4
7	TACTICAL	R5 T5	I/A TAC	167.1125	0.0	167.1125	0.0	A	R-5 TAC 5
8	TACTICAL	R5 PROJ	I/A TAC	168.6625	0.0	168.6625	0.0	A	R5 PROJECT
9	TACTICAL	VTAC 14	I/A TAC	159.4725	(T6) 156.7	159.4725	(T6) 156.7	A	Tx/Rx 156.7 Tone 6
10	TACTICAL	CDF T3	I/A TAC	151.1750	(T16) 192.8	151.1750	(T16) 192.8	A	CDF Tac 3 Tx/Rx 192.8 Tone 16
11	TACTICAL	R5 T6	I/A TAC	168.2375	0.0	168.2375	0.0	A	R-5 TAC 6
12	LOCAL	GASQ>16	LOCAL	154.4150	0.0	154.0100	(T16) 192.8	A	Gasquet VFD Rpt Tx 192.8 Tone 16
13	A/G	AG-43	ALL DIVS	167.6000	0.0	167.6000	0.0	A	AIR TO GROUND PRIMAR
14	A/G	AG-08	ALL DIVS	166.8750	0.0	166.8750	0.0	A	AIR TO GROUND SECONDARY
15	TACTICAL	CALCORD	MEDICAL EVAC	156.0750	(T6) 156.7	156.0750	(T6) 156.7	A	EMS AIR COORDINATION
16	AIRGUARD	AIRGUARD	EMERGENCY	168.6250	0.0	168.6250	(T1) 110.9	A	EMERGENCY
17									
18									
19									
20	AIRGUARD	AIRGUARD	ALL DIVS	168.6250	0.0	168.6250	(T1) 110.9	A	

5. Special Instructions									
CLONE NAME: SSRCIA25 SMITH RIVER COMPLEX SOUTH IA ZONE									

6. Prepared by (Communications Unit Leader): Name: GLENDON CHAN					Signature: <i>Glendon Chan</i>				
ICS 205 - CONTROLLED UNCLASSIFIED INFORMATION//BASIC					Date/Time: 08/28/23				
					1930				

Work and Fatigue in Wildland Firefighting effects your physical and emotional state!

Wildland Firefighting is arduous work, performed for long shifts in difficult environmental conditions. The work can be dangerous due to the fire and working conditions. Heat, smoke, rolling rocks, falling snags, and other hazards threaten the worker. Fatigue can impair performance and decision making, increasing the risk of injury. Prolonged exposure to fatigue, stress, smoke, and poor nutrition has the potential to increase the incidence of upper respiratory illness, but also mental lapses.

The stress response is necessary to prepare an athlete, firefighter or soldier for a maximal effort in a physical challenge, but it can be unhealthy if it occurs too often in the wrong setting.

Definitions:

Fatigue—A sense of tiredness, either mental or physical, brought on by stress (lack of sleep, physical work, nutritional inadequacies, or mental stresses). Fatigue following work or sleep deprivation is a normal state and can be reversed with adequate recovery or rest.

Accumulated (Chronic) Fatigue—Fatigue from which normal rest does not produce recovery. Accumulated fatigue is often caused by extended periods of stress with inadequate recovery periods, resulting in decreased productivity, compromised immune function, and reduced alertness.

Fatigued workers perform poorly and behave carelessly, tolerate greater errors, and become inattentive. They display decreased motivation, increased irritability and depression, and low morale. Accumulated fatigue is more persistent, producing a wider array of effects on performance, health, and morale than ordinary fatigue. Accumulated fatigue requires longer recovery periods than ordinary fatigue.

Correct Nutrition, Hydration and Rest are good coping mechanisms for stress and fatigue. Make use of your down time and rest per the work/rest guidelines.

Your Mental Health Matters!

Training: It’s time to start closing out training. If you have an open task book and want to be documented as a trainee on this fire please come see me with your task book and your red card.

Margaret Dietrich, HRSP/TNSP
Cell 360-701-3154 or Team13trsp@outlook.com



LOGISTICS

Lake Selmac ICP	Rough & Ready Supply/Ground Support (located across Hwy 199 from Cave Staging)
<p>Kitchen Hours</p> <ul style="list-style-type: none"> • Breakfast 0530 – 0900 • Lunch/Water/ICE available at ICP • Dinner 1730 Swing/Night Shift Only • Dinner 1800 – 2200 <p>Showers</p> <ul style="list-style-type: none"> • Open 0500 – 1200 • Open 1400 – 2200 <p>Laundry – (located next to showers)</p> <ul style="list-style-type: none"> • Open 0500-2200 24hr turnaround <p>Fuel Tender</p> <ul style="list-style-type: none"> • Open 0600 – 1200 • Open 1300 – 2100 	<p>Supply</p> <ul style="list-style-type: none"> • Open 0600 – 2100 <p>Fuel Tender @ Cave Staging</p> <ul style="list-style-type: none"> • Open 0600 – 1200 • Open 1300 – 2100 <p>Weed Wash @ Cave Staging</p> <ul style="list-style-type: none"> • Open 0700 – 1900

Noxious Weeds - The Alyssum Battle

The Illinois Valley is also a hotspot of biodiversity, one of only 36 biodiversity hotspots in the world. This area has the highest amount of rare plant species in all of North America and the rare plants are threatened by the invasive **alyssum** (*Alyssum murale* and *Alyssum corsicum*), which is **the highest priority regional noxious weed**, and is native to Europe.

Here are a few quick facts about alyssum;

- The Illinois Valley of Oregon has the only infestation(s) in North America of this invasive plant.
- It has spurred an interagency effort for the last 15 years to treat and remove every single plant.
- This removal of this plant has totaled nearly \$1,500,000 to date.
- With your help we can assist with the enormous invasive suppression effort and not spread Alyssum (or any other noxious weeds in our area).

Please use the weed wash whenever possible, but especially if you meet one (or more) of the criteria listed here



Prevention is our best tool!

When should I use the weed wash?

(Weed wash is located at the Staging Area, directly off Hwy 199)

Use the weed wash if:

- **You just arrived, before heading to the fireline;**
- **You are demobing;**
- **You are in staging for any reason (wash when leaving the staging area);**
- **You are working out at the IV Airport and are not parked on pavement or gray gravel;**
- **You park or drive over any vegetation at Supply.**

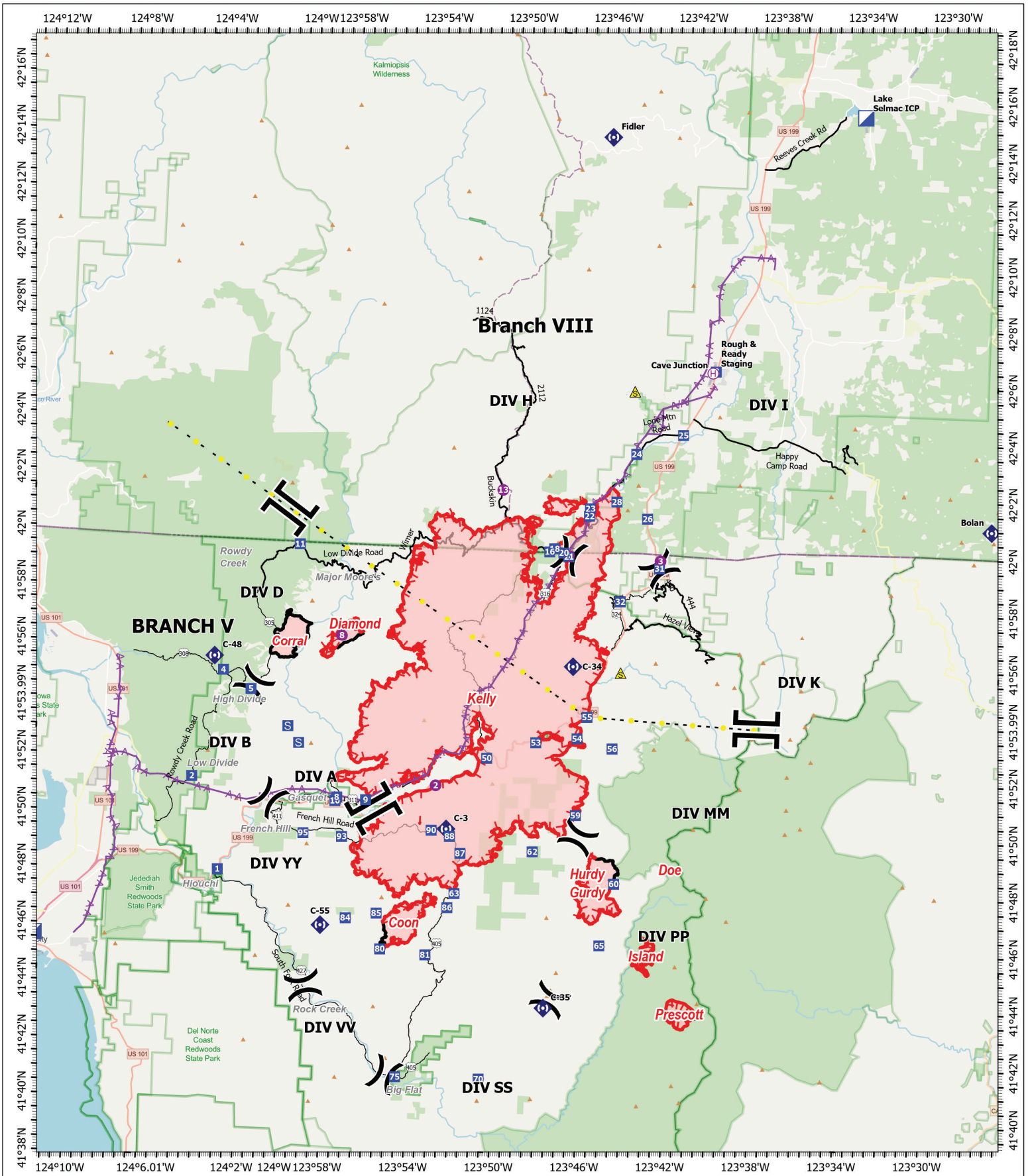

**SMITH RIVER
COMPLEX
NORTH**
CA-SRF-000968
8/29/2023
73,315 acres
IR updated 8/28/2023 1000

- Helispot
- H Helibase
-) Division Break
- Branch Break
- ICP Incident Command Post
- S Staging Area
- R Repeater
- Z Safety Zone
- Highlighted Feature
- ▲ Aerial Hazard
- Contained
- Uncontained
- County Road
- Major Roads
- Wildfire Daily Fire Perimeter

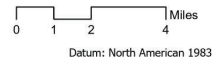

Camp Facilities Map Lake Selmac County Park

Security	1
Communications	2
Medical	3
Ordering	4
Check-in/Demob	5
Plans	6
GIS/Situation	7
Logistics	8
IC/Liason	9
HR/Training	10
Operations	11
Resources/Air Ops	12
Safety/FBAN/IMET	13
PIO	14
Finance	15
Agency Administrators	16
Meeting Yurt	17

Ground support and supply moved to 30365 Redwood Hwy Cave Junction, OR 97523

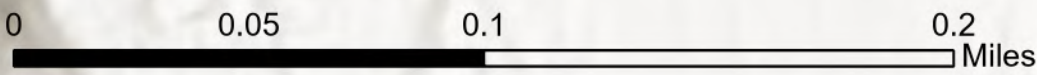
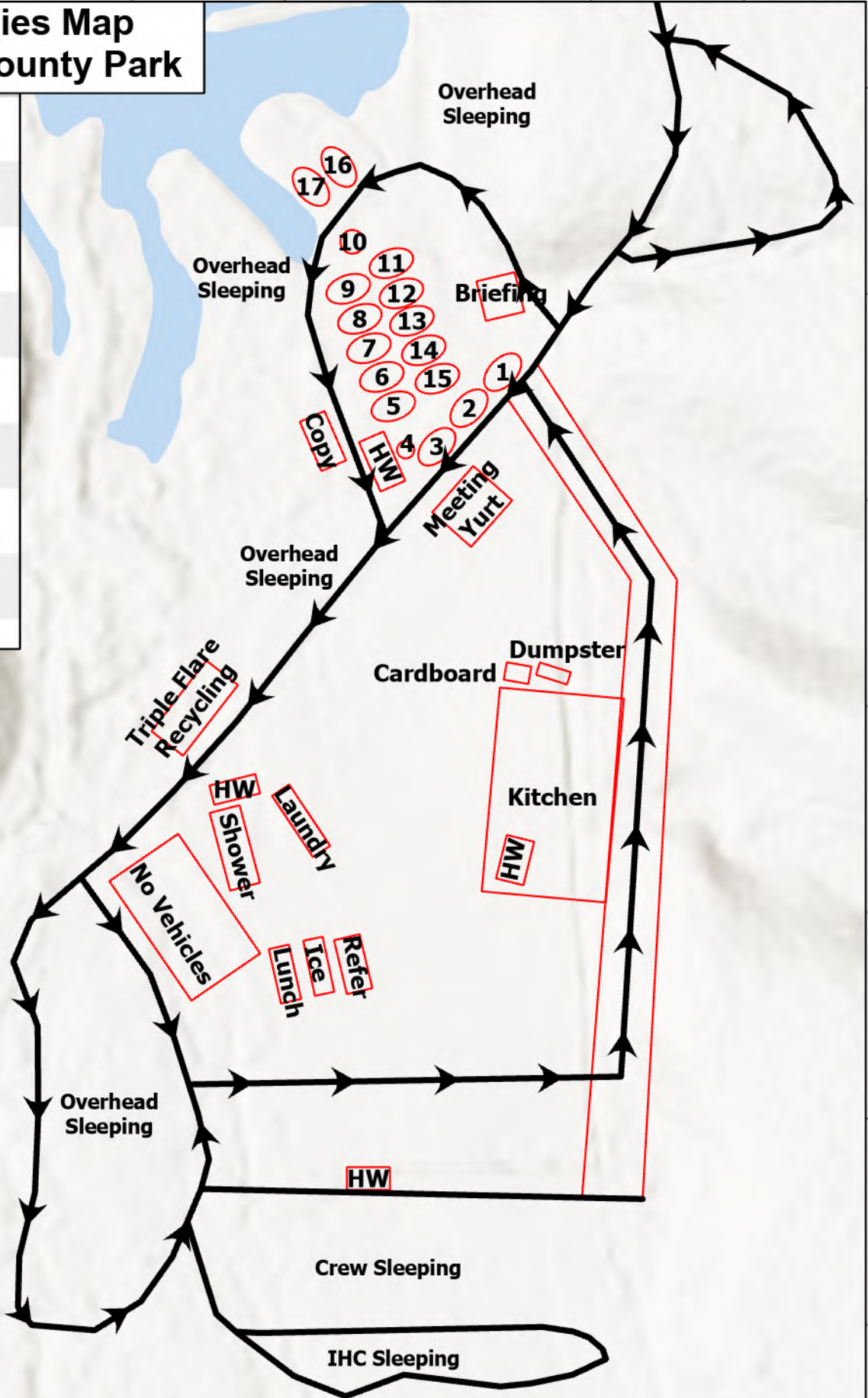

RETURN TO PLANNING OPS BY 1300 HRS
Via radio (preferred method), text, email, photo, or cell phone
Project for Next Operational Period and 48 & 72 hours in the Future

DIVISION PLANNING SHEET		Division/ Group	Name Of Division /Group Supervisor		
Next Operational Period Date:					
Operations and Resource unit text number and e-mail					
<input type="checkbox"/> - Roll over assigned Resources <input type="checkbox"/> -Excess resources <input type="checkbox"/> -Correction to 204					
E or C number	Strike Team/Task Force/ Resource Designator	Leader	Number Persons	Comments	
<input type="checkbox"/> -Request for additional Resources					
Number	Type	Resource Kind	Number	Type	Resource Kind
Operational Projection/Resource Needs/Excess Resources (48 hours):					
Operational Projection/Resource Needs/Excess Resources (72 hours):					
Comments					

MEDICAL PLAN (206 WF)

1. Incident/Project Name				2. Operational Period				
Smith River Complex North				Date/Time: 8/29 0700 – 8/30 0700				
3. Ambulance Services								
Name	Complete Address	Phone	Advanced Life Support (ALS)					
			Yes	No				
AMR	Cave Junction, OR	911	X					
4. Air Ambulance Services								
Name	Phone	Type of Aircraft & Capability						
Meracy Flight	1-800-903-9000 (Press 0)	Critical Care Team of Paramedic and RN 24 hr, 100'x100' LZ.						
REACH	1-800-338-4045	Critical Care Team of Paramedic and RN 24 hr, 100'x100' LZ.						
Teton Short Haul	Smith North Comms/Rogue CC	ALS, Short Haul, Daytime-Sunriver, OR						
National Guard Hoist	Smith North Comms /NWCC	24 hr, Roseburg, OR						
5. Hospitals								
Name	Degrees Decimal Minutes		Travel Time From ICP		Phone	Helipad		Level of Care
	Lat:		Air	Gnd.		Yes	No	
Asante 3 Rivers Medical Center (Grants Pass, OR)	42° 25.27' N		20 Min	90 Min.	541-472-7081	X		Level III Trauma
	Long:	123° 20.56' W						
Asante Rogue Regional Medical Center (Medford, OR)	42° 19.05' N		40 Min	120 Min.	541-789-7367	X		Level II Trauma
	Long:	122° 50.00' W						
Legacy Emanuel Hospital (Portland, OR)	45° 32.668' N		1.5 Hrs.	5 Hrs.	503-413-4121	X		Level I Trauma Burn Center
	Long:	122° 40.293' W						
Sutter Coast Hospital (Crescent City, CA)	41° 46.27454' N		X	2 Hrs.	707-464-8888		X	Level IV Trauma
	Long:	124° 11.537' W						
Mercy Medical Center (Redding, CA)	40° 34.14' N		1 Hr.	4 Hrs.	530-225-6000	X		Level II Trauma
	Long:	122° 23.97' W						
UC Davis Medical Center (Sacramento, CA)	38° 33.20' N		2 Hrs.	6 Hrs.	916-734-3636	X		Level I Trauma Burn Center
	Long:	121° 27.28' W						
ICP	EMS Responders & Capability:		James Brown MEDL, EMPF 360-775-5413 Ben Meacham MEDL, EMTF 360-921-3817 Mark Notaras MEDL, EMTF 509-386-7860					
	Equipment Available on Scene:		ALS Kit, LP15 defib, O2, OTC meds					
	Medical Emergency Channel:		Smith River North Communications Plan					
	ETA for Ambulance to Scene:							
	Air:		30 – 60 min					
	Ground:		30 – 60 min					
	Approved Heli-Spot							
DIV H	EMS Responders & Capability:		Medic 2 Erica Jackson 662-588-2328 ALS Kit/AED EMT 1 Lisa Johnson 909-632-5999 BLS Kit/AED					
	Equipment Available on Scene:		ALS Kit, defib, O2, OTC meds					
	Medical Emergency Channel:		Smith River North Communications Plan					
	ETA for Ambulance to Scene:							
	Air:		30-60 min					
	Ground:		60 min					
	Approved Heli-Spot							
DIV I	EMS Responders & Capability:		Medic 4 Chad Payletz 954-326-9006 ALS Kit/AED Medic 24 Cody Baker 205-389-7064 ALS kit/AED/UTV EMT 4 Jonathon Cahill 319-431-1663 BLS Kit/AED AMBO 1 Mike Wertz 928-303-0856 ALS 4X4 Ambulance REMS 1 Dan Blaul 949-577-2663 ALS Kit/UTV Rope Rescue					
	Equipment Available on Scene:		ALS Kit, defib, O2, OTC meds					
	Medical Emergency Channel:		Smith River North Communications Plan					
	ETA for Ambulance to Scene:							
	Air:		30-60 min					
	Ground:		60 min					
	Approved Heli-Spot							
Lat:								
Long:								

MEDICAL PLAN (206 WF)

DIV K	EMS Responders & Capability:	Medic 1 Joel Bower 360-461-7390 ALS Kit/AED Medic 3 Stephan Smith 636-748-0373 ALS Kit/AED EMT 2 James Henson 208-316-4658 BLS Kit/AED AMBO 2 Lanee Forkner 480-625-5353 ALS 4X4 Ambulance REMS 2 Brady Graham 541-282-4637 ALS Kit/UTV Rope Rescue
	Equipment Available on Scene:	ALS Kit, defib, O2, OTC meds
	Medical Emergency Channel:	Smith River North Communications Plan
	ETA for Ambulance to Scene:	
	Air:	30-60 min
	Ground:	60 min
	Approved Heli-Spot	
	Lat: Long:	
STRUCTURE EAST	EMS Responders & Capability:	Medic 6 Alex Vera 773-698-3224 ALS Kit/AED
	Equipment Available on Scene:	ALS Kit, defib, O2, OTC meds
	Medical Emergency Channel:	Smith River North Communications Plan
	ETA for Ambulance to Scene:	
	Air:	30-60 min
	Ground:	60 min
	Approved Heli-Spot	
	Lat: Long:	
STRUCTURE WEST	EMS Responders & Capability:	EMT 3 Trevor Brant 217-622-9158 BLS Kit/AED
	Equipment Available on Scene:	BLS Kit, defib, O2
	Medical Emergency Channel:	Smith River North Communications Plan
	ETA for Ambulance to Scene:	
	Air:	30-60 min
	Ground:	60 min
	Approved Heli-Spot	
	Lat: Long:	
CAVE HELIBASE	EMS Responders & Capability:	Medic 5 Ryan Shank 717-490-4990 ALS Kit/AED
	Equipment Available on Scene:	ALS Kit, defib, O2, OTC meds
	Medical Emergency Channel:	Smith River North Communications Plan
	ETA for Ambulance to Scene:	
	Air:	
	Ground:	10 min
	Approved Heli-Spot	
	Lat: Long:	
NIGHT NORTH (DIV H & I)	EMS Responders & Capability:	Medic 23 Michael Weig 605-545-5866 ALS Kit/AED/UTV Medic 22 Chris Hardesty 760-984-9915 ALS Kit/AED/UTV AMBO 3 Darren Hearn 302-245-5375 ALS 4X4 Ambulance AMBO 4 Charlie Campbell 360-798-3685 ALS Ambulance
	Equipment Available on Scene:	ALS Kit, defib, O2, OTC meds
	Medical Emergency Channel:	Smith River North Communications Plan
	ETA for Ambulance to Scene:	
	Air:	60 min
	Ground:	60 min
	Approved Heli-Spot	
	Lat: Long:	

Prepared By (Medical Unit Leader)	Date	Reviewed By (Safety Officer)	Date
Ben Meacham MEDL	8/28/2023	Ray Hershey SOF2	8/28/2023
Signature: <i>Ben Meacham</i>		Signature: <i>Ray Hershey</i>	

MEDICAL PLAN (ICS 206 WF)

Controlled Unclassified Information//Basic

Medical Incident Report

FOR A NON-EMERGENCY INCIDENT, WORK THROUGH CHAIN OF COMMAND TO REPORT AND TRANSPORT INJURED PERSONNEL AS NECESSARY.

FOR A MEDICAL EMERGENCY: IDENTIFY ON-SCENE INCIDENT COMMANDER BY NAME AND POSITION AND ANNOUNCE "MEDICAL EMERGENCY" TO INITIATE RESPONSE FROM IMT COMMUNICATIONS/DISPATCH.

Use the following items to communicate situation to communications/dispatch.

1. CONTACT COMMUNICATIONS / DISPATCH (Verify correct frequency prior to starting report)

Ex: "Communications, Div. Alpha. Stand-by for Emergency Traffic."

2. INCIDENT STATUS: Provide incident summary (including number of patients) and command structure.

Ex: "Communications, I have a Red priority patient, unconscious, struck by a falling tree. Requesting air ambulance to Forest Road 1 at (Lat./Long.) This will be the Trout Meadow Medical, IC is TFLD Jones. EMT Smith is providing medical care."

Severity of Emergency / Transport Priority	<input type="checkbox"/> RED / PRIORITY 1 Life or limb threatening injury or illness. Evacuation need is IMMEDIATE <i>Ex: Unconscious, difficulty breathing, bleeding severely, 2° – 3° burns more than 4 palm sizes, heat stroke, disoriented.</i> <input type="checkbox"/> YELLOW / PRIORITY 2 Serious Injury or illness. Evacuation may be DELAYED if necessary. <i>Ex: Significant trauma, unable to walk, 2° – 3° burns not more than 1-3 palm sizes.</i> <input type="checkbox"/> GREEN / PRIORITY 3 Minor Injury or illness. Non-Emergency transport <i>Ex: Sprains, strains, minor heat-related illness.</i>	
Nature of Injury or Illness & Mechanism of Injury		<i>Brief Summary of Injury or Illness (Ex: Unconscious, Struck by Falling Tree)</i>
Evacuation Request		<i>Air Ambulance / Short Haul/Hoist Ground Ambulance / Other</i>
Patient Location		<i>Descriptive Location & Lat. / Long. (WGS84)</i>
Incident Name		<i>Geographic Name + Medical (Ex: Trout Meadow Medical)</i>
On-Scene Incident Commander		<i>Name of on-scene IC of Incident within an Incident (Ex: TFLD Jones)</i>
Patient Care		<i>Name of Care Provider (Ex: EMT Smith)</i>

3. INITIAL PATIENT ASSESSMENT: Complete this section for each patient as applicable (start with the most severe patient)

Patient Assessment: See IRPG PAGE 106

Treatment:

4. EVACUATION PLAN:

Evacuation Location (if different): (Descriptive Location (drop point, intersection, etc.) or Lat. / Long.) Patient's ETA to Evacuation Location:

Helispot / Extraction Site Size and Hazards:

5. ADDITIONAL RESOURCES / EQUIPMENT NEEDS:

Example: Paramedic/EMT, crews, immobilization devices, AED, oxygen, trauma bag, IV/fluid(s), splints, rope rescue, wheeled litter, HAZMAT, extrication

6. COMMUNICATIONS: Identify State Air/Ground EMS Frequencies and Hospital Contacts as applicable

Function	Channel Name/Number	Receive (RX)	Tone/NAC *	Transmit (TX)	Tone/NAC *
COMMAND					
AIR-TO-GRND					
TACTICAL					

7. CONTINGENCY: Considerations: If primary options fail, what actions can be implemented in conjunction with primary evacuation method? Be thinking ahead..

8. ADDITIONAL INFORMATION: Updates/Changes, etc.

REMEMBER: Confirm ETAs of resources ordered. Act according to your level of training. Be Alert. Keep Calm. Think Clearly. Act Decisively.