



## FINANCE MESSAGE

**Finance Email:** [2023.smithrivercomplex.finance@firenet.gov](mailto:2023.smithrivercomplex.finance@firenet.gov)

**Finance Phones:** *Contractors: 971-245-0259 Agency Personnel: 971-762-8750*



Please email your time to the Finance email address daily *with the word "NORTH" in the subject line.*

***See Finance if you have not closed out your time for Large Fire Support***

Finance documents required upon check in are:

### Required Documents

Overhead, Agency Crews & Cooperators	Contract Resources																								
<b>Finance docs needed:</b> Resource Order, Manifest, Cooperative Agreement, Casual Hire Form w/ECI# (as applicable)	<b>Finance docs needed:</b> Resource Order, Manifest, Full Contract/Agreement, Certifications (if required) Pre-Inspection																								
<b>Daily:</b> CTRs, Shift Tickets	<b>Daily:</b> CTRs, Shift Tickets, receipts (claims, etc.) <b>NOTE: Document travel times and odometer readings</b>																								
<b>Demob:</b> Signed OF-288; Signed OF-286	<b>Demob:</b> Contractor Evaluations, Shift Tickets, receipt(s) for Addition/Deductions, Post-Inspection, Signed OF-286																								
<b>Additional Incident Information:</b>  <u>Incident Name:</u> Smith River Complex North <u>Incident Number:</u> CA-SRF-000968 <b><u>Financial codes:</u></b> DOI – QJ6L Washington DNR 221-ICM USDA – P5QJ6L (0510)	<b>Please call finance regarding issues with your time:</b> <table style="width: 100%; border: none;"> <tr> <td>E-374</td> <td>E-50048</td> <td>C-50010</td> </tr> <tr> <td>E-50079</td> <td>E-50060</td> <td><u>Cut Rite Forestry</u></td> </tr> <tr> <td>E-50033</td> <td>E-50034</td> <td><u>Craig Excavating</u></td> </tr> <tr> <td>E-50059</td> <td>E-50052</td> <td></td> </tr> <tr> <td>E-50138</td> <td>E-50070</td> <td></td> </tr> <tr> <td>E-50124</td> <td><b>E-40002/E-50125</b></td> <td>O-50024</td> </tr> <tr> <td>E-50069</td> <td></td> <td>O-600000</td> </tr> <tr> <td>E-50192</td> <td></td> <td></td> </tr> </table>	E-374	E-50048	C-50010	E-50079	E-50060	<u>Cut Rite Forestry</u>	E-50033	E-50034	<u>Craig Excavating</u>	E-50059	E-50052		E-50138	E-50070		E-50124	<b>E-40002/E-50125</b>	O-50024	E-50069		O-600000	E-50192		
E-374	E-50048	C-50010																							
E-50079	E-50060	<u>Cut Rite Forestry</u>																							
E-50033	E-50034	<u>Craig Excavating</u>																							
E-50059	E-50052																								
E-50138	E-50070																								
E-50124	<b>E-40002/E-50125</b>	O-50024																							
E-50069		O-600000																							
E-50192																									

DEMOB	CHECK-IN
<p><b>Fliers complete the "Air Travel Request" QR code below, 72 hours prior to flight date.</b></p> <ul style="list-style-type: none"> <li>Return supplies to the Cache</li> <li>Return radios, antennas, etc., to Communications</li> <li>Contact Finance about closing out your paperwork</li> <li>If you are a Trainee contact the Training Specialist, stop by or call 360-701-3154</li> </ul> <p><b>Once the above items have been completed, SCAN the DMOB QR code and complete the questions.</b></p> <div style="display: flex; justify-content: space-around; align-items: center;"> <div style="text-align: center;">  Air Travel                 </div> <div style="text-align: center;">  DEMOB                 </div> </div> <p style="text-align: center;"><b>Call Demob at 541-414-6539 to confirm the information has been received.</b></p>	<p>Please complete the virtual check-in process via the link below. If you have any questions, please email check-in at <a href="mailto:2023.smithrivercomplex.checkin@firenet.gov">2023.smithrivercomplex.checkin@firenet.gov</a>. Please include NORTH and your request number in the subject line when emailing check-in.</p> <p>You are not checked in until you provide the following:</p> <ul style="list-style-type: none"> <li>Red Cards</li> <li>Roster/Manifest</li> </ul> <div style="text-align: right;">  </div> <p><b>Process for crew/operator personnel swaps:</b> Contact Check-In at 208-891-6877 or stop by Lake Selmac ICP and provide the necessary information on personnel changes 48 hours prior to swapping crew members/operators.</p>

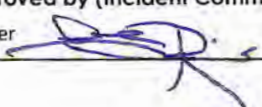
INCIDENT OBJECTIVES	1. Incident Name Smith River Complex North	2. Date August 31, 2023	3. Time 2000
<b>4. Operational Period: 09/01 - 09/02/2023 0700-0700</b>			
<p><b>5. General Objectives:</b> Implement a FULL suppression strategy for the Smith River Complex:</p> <ul style="list-style-type: none"> <li>• Provide for firefighter and public safety through hazard identification and application of a shared risk management process.</li> <li>• Coordinate public information to provide timely updates to agency partners, cooperators, and the public.</li> <li>• Coordinate suppression activities with READs to minimize impacts on natural and cultural resources.</li> <li>• Effectively manage and track costs for all incidents identified within the Smith River Complex.</li> <li>• Coordinate with agency leadership to ensure effective and efficient management of firefighting resources.</li> </ul> <p>Smith River Complex North (NW13):</p> <ul style="list-style-type: none"> <li>• Protect and minimize the impact to the communities within the Illinois Valley and identify future areas of control to limit spread of the fire west towards Brookings and north to Elk Creek and Dwight Creek. Focus suppression efforts to keep fire west of 4402 road, south of Gilligan Butte and west of Highway 199.</li> <li>• Utilize a structure protection group to suppress fire in the event fire reaches structure protection blocks. Work with local fire district to build incident structure protection plan.</li> <li>• Work with Josephine and Curry Counties in Oregon, as well as Del Norte County in California, for evacuation levels and recommendations.</li> <li>• Develop a PACE model that aligns fire suppression efforts with CA-15 to protect communities, infrastructure, commerce, and primary travel routes.</li> </ul> <p>Smith River Complex South (SW2):</p> <ul style="list-style-type: none"> <li>• Minimize impact to the communities and outlying areas near Gasquet, Pioneer, Lower Jones Creek, Washington Flat, Siskiyou Fork, French Hill, Coon Creek, Rock Creek, and Crescent City, as well as water resources, transportation routes, electrical infrastructure, and natural and cultural resources.</li> <li>• East of the Six Rivers National Forest boundary.</li> <li>• West of the Six Rivers and Klamath National Forest boundary.</li> <li>• North of the 15N01 forest road.</li> <li>• South of the Northern most planning area boundary.</li> </ul>			
<p><b>5a. Incident Requirements</b></p> <ul style="list-style-type: none"> <li>• Provide Agency Administrator updates and briefings on incident status as conditions evolve.</li> <li>• Firefighting operations will implement tactics that offer the highest probability of success to protect priority values and minimize unnecessary exposure.</li> <li>• Priority values are firefighter and public safety, communities, critical infrastructure, private and tribal timber lands and natural resources.</li> </ul> <p><b>5b. Leaders Intent</b></p> <ul style="list-style-type: none"> <li>• <b>Safety:</b> Firefighter, public, and aviation safety will be addressed through hazard/exposure risk mitigation processes.</li> <li>• <b>Risk Management:</b> Utilize an aligned risk assessment process that mitigates exposure to firefighters through evaluation of conditions during the duration of the incident.</li> <li>• <b>Communication:</b> Keep Agency Administrators and firefighters informed of strategic actions, accomplishments, and challenges.</li> <li>• <b>Operations:</b> Make informed strategic/tactical decisions suppressing the fire in the right geographic locations with the appropriate resources having the highest probability of success.</li> <li>• <b>Stakeholders:</b> Collaborate with local partners, officials, and landowners to provide situational updates pertinent to the fire.</li> <li>• <b>Logistics:</b> Provide support ensuring food, water, and shelter for incident responders.</li> <li>• <b>Human Resources:</b> Ensure that all incident personnel are treated with dignity and respect, while having zero tolerance for harassment, alcohol, or illegal drug use.</li> <li>• <b>Public Information:</b> Provide timely and accurate information through media outlets, trap lines, briefings, community meetings, and social platforms.</li> <li>• <b>Finance:</b> Monitor and communicate incident cost associated with meeting incident objectives.</li> <li>• <b>Planning:</b> Provide incident documentation, resource tracking, and accurate data management.</li> </ul>			
<b>6. Weather Forecast &amp; General Safety Message for Period – See Attached</b>			
<b>7. Attachments (mark if attached)</b>			
<input checked="" type="checkbox"/> Organization List - ICS 203	<input checked="" type="checkbox"/> Weather Forecast	<input checked="" type="checkbox"/> Safety Message	
<input checked="" type="checkbox"/> Div. Assignment Lists - ICS204	<input checked="" type="checkbox"/> Fire Behavior Forecast	<input type="checkbox"/> Medical Emergency Com Plan	
<input checked="" type="checkbox"/> Communications Plan - ICS 205	<input checked="" type="checkbox"/> Incident Map	<input type="checkbox"/>	
<input checked="" type="checkbox"/> Medical Plan - ICS 206	<input checked="" type="checkbox"/> Air Operations - ICS 220	<input type="checkbox"/>	
<p><b>9. Prepared by</b> Aileen Nichols</p>	<p><b>9. Approved by (Incident Commander)</b> Eric Riener </p>		

<b>ORGANIZATION ASSIGNMENT LIST</b>	
1. Incident Name <b>Smith River Complex North</b>	
2. Date <b>August 31, 2023</b>	3. Time <b>1830</b>
4. Operational Period <b>September 1 – September 2, 2023 0700-0700</b>	
<b>Position</b>	<b>Name</b>
<b>NWIMT 13 LWD 9/02/2023</b>	
<b>5. Incident Commander and Staff</b>	
Incident Commander	<b>Eric Riener</b>
Deputy Incident Commander	<b>Brian Gales</b>
Liaison Officer	<b>Larry Nickey</b>
Strategic Operations Chief	<b>Robert Burnside</b>
Safety Officer	<b>Ray Hershey</b>
Safety Officer - t	<b>Todd Meyer</b>
Safety Officer - t	<b>Tim Klukas</b>
Information Officer	<b>Randall Rische</b>
Information Officer Deputy	<b>Eric Waters</b>
Human Resource Specialist	<b>Margaret Dietrich</b>
<b>6. Agency/Organization Representative(s):</b>	
USFS RSF Agency Administrator	<b>Chris Christofferson</b>
USFS RSF River Agency Representative	<b>Scott Blower</b>
USFS RSF Fire Management Liaison	<b>Mike McCann</b>
BLM Agency Administrator	<b>Steven Lydick</b>
BLM Agency Administrator - t	<b>Heidi Lowery</b>
BLM Agency Representative	<b>Chris Foster</b>
Oregon Department of Forestry	<b>Brandon Ferguson</b>
Lead READ	<b>Rachel Showalter</b>
<b>7. Planning Section</b>	
Plans Chief	<b>Aileen Nichols</b>
Resources Unit	<b>Meredith Butcher</b>
Resources Unit - t	<b>Carolyn Zannotto</b>
Status Check-In	<b>Sandy Hoffman</b>
Status Check-In/Documentation Unit - t	<b>Robert Wandel</b>
Demob Unit	<b>Laura Backlund</b>
Situation Unit - t	<b>Laurie Bergvall</b>
Fire Behavior Analyst	<b>Dean Warner</b>
Fire Behavior Analyst/Long Term Fire Analyst	<b>Ryan Jones</b>
Incident Meteorologist	<b>Jonathan Chriest</b>
Air Resource Advisor	<b>Tod Johnson</b>
Air Resource Advisor - t	<b>Ghazal Majidi-Weese</b>
GIS Specialist	<b>Craig Higbee</b>
GIS Specialist - t	<b>David Hines</b>
Computer Specialist	<b>Dave Johnson</b>
Computer Specialist	<b>Jeff Hixon</b>
Computer Specialist - t	<b>Zak Thomas</b>
Strategic Operational Planner - t	<b>Scott Brewer</b>
<b>8. Logistics Section</b>	
Logistics Chief	<b>Jim Hammer</b>
Logistics Chief - t	<b>Cindy Preston</b>
Deputy Logistics Chief	<b>Peter Fitzmaurice</b>
Supply Unit Leader - t	<b>Jon Byerly</b>
Ordering Manager	<b>Rob Jeter</b>
Ordering Manager - t	<b>Robert Yarnall</b>
Communications Unit Ldr - t	<b>Bruce Hanna</b>
Incident Comm Mgr	<b>Alandra Swords</b>

Com Tech	<b>Kevin Alexander</b>	
Food Unit Leader	<b>Pat Young</b>	
Facilities Unit Leader	<b>Keith Yonaka</b>	
Facilities Unit Leader	<b>Shannon Anderson</b>	
Medical Unit Leader	<b>Ben Meacham</b>	
Medical Unit Leader	<b>James Brown</b>	
Ground Support Unit	<b>Dave Hesburn</b>	
Ground Support Unit	<b>Billie Hunter</b>	
Receiving/Distribution Mgr - t	<b>Aaron Ritter</b>	
Base Camp Manager - t	<b>Justin Schmal</b>	
<b>9. Operations Section</b>		
Operations (Field)	<b>John Spencer</b>	
Operations (Planning/ Strategic)	<b>Shawn Jaca</b>	
Operations (Planning)	<b>Tim Cawley-Murphree - t</b>	
Operations (Night)	<b>Larry Pingel</b>	
<b>a. Branch VIII</b>		
Branch Director		<b>Danny Bryant</b>
Division Supervisor		<b>Keith Smith</b>
Division Supervisor	<b>G</b>	<b>Randy Anderson</b>
<b>b. Branch X</b>		
Branch Director		<b>Jesse Stone</b>
Division Supervisor	<b>H</b>	<b>Anna Graves</b> <b>Jothan McGaughey - t</b>
Division Supervisor	<b>I</b>	<b>Whitney Machado</b> <b>Silas Baffa - t</b>
Division Supervisor	<b>K</b>	<b>Derrick Youngerman</b> <b>Marc Johnson - t</b>
Group Supervisor	<b>Structure West</b>	<b>Robert Boles</b> <b>Shannon Clark - t</b>
Group Supervisor	<b>Structure East</b>	<b>Miranda Stuart</b> <b>Billy Turner - t</b>
Group Supervisor	<b>Contingency Group</b>	<b>Rob Fore</b> <b>Matt Noss - t</b>
Manager	<b>Staging</b>	<b>Rick Long</b>
<b>c. Night</b>		
Division Supervisor	<b>Night H/I</b>	<b>Jason Bunker</b> <b>Josh Morris - t</b>
<b>d. Air Operations Branch</b>		
Air Operations	<b>Steve Markason</b>	
Air Support Group - t	<b>Bert Smith</b>	
Helibase Manager (Cave)	<b>George Leite</b>	
<b>10. Finance Section</b>		
Finance Chief	<b>Veronika Klukas</b>	
Finance Chief - t	<b>Lori Price</b>	
Cost Unit	<b>Paula James</b>	
Time Unit	<b>Angie Chapman</b>	
Time Unit - t	<b>Heather Fitzpatrick</b>	
Proc Unit Leader	<b>Laurette Gaylord</b>	
Proc Unit Leader - t	<b>Eric Soto</b>	
COMPS/CLAIMS	<b>Hanna Jeter</b>	
Incident Cont. Project Insp	<b>Bob Gavenas</b>	
Incident Cont. Project Insp	<b>Stan Zazado</b>	
Virtual PTRC/In-Box Manager - t	<b>Ryker Aldred</b>	
<b>PREPARED BY: Meredith Butcher</b>		

## ORGANIZATION ASSIGNMENT LIST (ICS 203)

<b>OSFM IMT BLUE TEAM</b>			
<b>Incident Name:</b> Smith River Complex Fire North		<b>Operational Period:</b> Date From: 9/1/23 Date To: 9/2/23 Time From: 0700 Time To: 0700	
<b>Incident Commander(s) and Command Staff:</b>		<b>Operations Section:</b>	
IC	Ted Kunze	Operations Chief	Mark Corless
Deputy IC	Andy Loudon	Operations Deputy	Jon Koenig (t)
Safety Officer	Bret Boysen	Planning Operations	Scott Stutzman
Public Info. Officer	Carmen Westfall		
Liaison Officer	Rich Tyler (t)		
		Division/Group	Anthony Foster
			Day Blue
<b>Agency/Organization Representatives:</b>		Division/Group	Rob Yencopal
			Night Orange
Agency/Organization	Name	Division/Group	
OSFM Agency Administrator	Travis Medema	Division/Group	
USFS			
ODF			
BLM			
County Sheriff			
<b>Planning Section:</b>			
Planning Chief	Jason Cane		
Planning Deputy			
Resources Unit	Fred Patterson		
Situation Unit	Tyler Hohl		
GISS	Morgan Kee		
<b>Logistics Section:</b>			
Logistics Chief	Matt Meyer		
Logistics Deputy	Scott Mateson	<b>Air Operations Branch</b>	
<b>Support Branch</b>		Air Ops Branch Dir.	
Director			
Supply Unit			
Facilities Unit		<b>Finance/Administration Section:</b>	
Equipment Manager		Chief	Erik Rau
<b>Service Branch</b>		Deputy	
Director		Time Unit	
Communications Unit	Scott Ballard	Procurement Unit	
Medical Unit	Dan Hall	Comp/Claims Unit	
Food Unit		Cost Unit	
<b>Prepared by:</b> Name: Fred Patterson _____ Position/Title: RESL _____ Signature: <i>Fred Patterson</i> _____			
<b>ICS 203</b>	<b>IAP Page</b> _____	Date/Time: 8/31/23 1400 _____	



# Fire Weather Forecast



**FORECAST NO: 10**  
**PREDICTION FOR: Friday-Saturday**  
**DATE: September 1, 2023**  
**FORECAST ISSUED: 1800 August 31, 2023**

**FIRE: Smith River Complex North**  
**UNIT: CA-SRF-968**  
**IMET: Jonathan Chriest (425-765-3749)**  
**SIGNED: *Jonathan Chriest***

**WEATHER DISCUSSION:** Valley elevations = 1400 ft (Illinois Valley), Ridgetop elevations = 3300 ft (Monkey Ridge)  
 An upper level low moving over the area tomorrow will bring unstable conditions and numerous showers and thunderstorms to the area. Any thunderstorms that form will bring lightning and may bring outflow winds up to 30 mph and rainfall rates of up to 0.5" per hour. A Flash Flood Watch for possible debris flows and flash flooding has been issued for the Smith River Complex and the Slater Fire burn scar including along Highway 199 south of the California border.

**TODAY: \*\*FLASH FLOOD WATCH FOR THE SMITH RIVER COMPLEX AND THE SLATER FIRE BURN SCAR INCLUDING ALONG HWY 199 SOUTH OF THE CALIFORNIA BORDER.\*\***

**WEATHER:** Mostly cloudy. Areas of smoke. Showers and thunderstorms likely in the afternoon. Any thunderstorms that form will be slow moving and wet, but may bring rainfall rates as high as 0.5" per hour and outflow winds as high as 30 mph. Debris flows are possible near burn scars in steep terrain.

<b>MAX TEMP:</b>	<b>Valleys:</b> 72-77°F (Little change)	<b>MIN RH:</b>	<b>Valleys:</b> 40-45% (5-7% ↓)
	<b>Ridgetops:</b> 64-68°F (Little change)		<b>Ridgetops:</b> 65-70% (15-20% ↑)

**CHC WTG RAIN:** 50%      **LAL:** 3      **SFC VIS:** 2-4 miles.

**WINDS:** **Valleys:** Morning: downslope 2-4 mph, after 1100: NE 5-9 mph gusts to 14 mph.  
**(20 feet)**      **Ridgetops:** NE 8-13 mph gusts to 18 mph, after 1400: NE 6-8 mph.

**MIXING HEIGHT:** Rising to 6,000 ft by 1300.      **TRANSPORT WIND:** Northeast 6-8 mph.

**TONIGHT: \*\*FLASH FLOOD WATCH FOR THE SMITH RIVER COMPLEX AND THE SLATER FIRE BURN SCAR INCLUDING ALONG HWY 199 SOUTH OF THE CALIFORNIA BORDER THROUGH 2200.\*\***

**WEATHER:** Mostly cloudy. Areas of smoke. Chance of showers and thunderstorms before 2200. Any thunderstorms that form will be slow moving and wet, but may bring rainfall rates as high as 0.5" per hour and outflow winds as high as 30 mph. Debris flows are possible near burn scars in steep terrain.

<b>MIN TEMP:</b>	<b>Valleys:</b> 46-50° (2-3°F ↓)	<b>MAX RH:</b>	<b>Valleys:</b> 90-100% (Little Change)
	<b>Ridgetops:</b> 53-57° (1-2°F ↓)		<b>Ridgetops:</b> 70-80%% (25-35% ↑)

**CHC WTG RAIN:** 15%      **LAL:** 1      **SFC VIS:** 1-2 miles

**WINDS:** **Valleys:** Downslope 2-4 mph.  
**(20 FEET)**      **Ridgetops:** Southeast 3-5 mph.

**MIXING HEIGHT:** Dropping to 1,000 ft by 2200.      **TRANSPORT WIND:** South 4-6 mph,

**SATURDAY:**

**WEATHER:** Partly cloudy. Areas of dense smoke. Scattered showers and isolated thunderstorms in the afternoon.

<b>MAX TEMP:</b>	<b>Valleys:</b> 72-77°F (Little change)	<b>MIN RH:</b>	<b>Valleys:</b> 42-47% (2-3% ↑)
	<b>Ridgetops:</b> 64-68°F (Little change)		<b>Ridgetops:</b> 65-70% (Little change)

**CHC WTG RAIN:** 30%      **LAL:** 2      **SFC VIS:** Morning: 1-2 miles. Afternoon: 0.5-1 mile

**WINDS:** **Valleys:** Morning: downslope 2-4 mph, after 1200: SW 5-8 mph.  
**(20 feet)**      **Ridgetops:** Morning: SW 2-4 mph, after 1200: SW 6-8 mph gusts to 15 mph.

**MIXING HEIGHT:** Rising to 5,000 ft by 1300.      **TRANSPORT WIND:** Southwest 5-8 mph.

**EXTENDED OUTLOOK:** The upper level low will weaken and move east of the area on Sunday, initiating a warming and drying trend. Winds will have a westerly component during the day and will generally be from the northeast overnight. Areas of dense smoke are expected near the fire and in the Illinois Valley.

**Please send weather observations to Jonathan Chriest (IMET) at [jonathan.chriest@noaa.gov](mailto:jonathan.chriest@noaa.gov) or 425-765-3749**

## Fire Behavior Forecast #12

<b>Incident:</b> Smith River Cx North CA-SRF-000968	<b>TYPE OF FIRE:</b> Wildfire
<b>DATE/TIME ISSUED:</b> 8/31/23 1900	<b>OPERATIONAL PERIOD:</b> 9/1-9/2/23 All Shifts
<b>FBAN:</b> Dean Warner, Ryan Jones	<b>Signed:</b>  Ryan Jones

**Weather Summary** - See Incident Weather Forecast: Northeast winds and potential for ½ inch of rain.

### Fuels

**Shrub:** Shrubs and brush are 1 to 3 feet high with a low to moderate load of grass intermixed with sparse stems of conifer. Manzanita brush and other live fuels are drought stressed from below normal amounts of spring precipitation. These live fuels are cured enough to contribute to fire spread. Given the exposed nature of this fuel type, eye level winds in excess of 6 mph can cause rates of spread to exceed 8 chains per hour. Without wind these fuels will typically exhibit low rates of spread.

**Timber litter and shrub:** Primary carrier of the fire is understory brush with timber and leaf litter. Expect slow rates of spread under moderate weather conditions. Canopy closure shelters fuels from wind so fire spread will be slow and continuous. Eye level winds in excess of 6 mph will allow fire to reach the canopy, resulting in torching and possible crowning. The drought stressed vegetation and areas of abundant dead fuel loading will promote fuel spread.

**OUTPUTS:**      Expected Fine Dead Fuel Moisture: 6%      POI: 60%

Fire Behavior: Active Atmosphere: Unstable Max. spot distance: ¼ mile LAL: 3 ERC: 21 (Near Average) IV Airport	<b>Fuel/Type Model</b>	<b>Maximum Rate of Spread</b>	<b>Maximum Flame Length</b>
	Shrub	4 ch/hr	3 ft.
	Timber litter shrub	1 ch/hr	1 ft.

Expected Fire Behavior is Based on the Warmest, Driest, Windiest Conditions Forecasted.

**General/Potential:** Depending on location of thunder cells, rainfall today could be highly variable. Due to the footprint of the fire it is possible that some areas will see little rain while others could accumulate a quarter inch or more. Fuel beds with a dense canopy may not realize the full potential of the precipitation. Open areas, such as those on ridges, will be subject to lower RH in morning and be most susceptible to the rain. This variability will require each and every one of you to analyze your area of responsibility, communicate your findings, and develop a plan for a successful mission.

**Golf:** Most fire spread is in a backing mode. Watch for rolling debris and the potential for uphill spread. Expect favorable wind conditions for operational efforts.

**Hotel:** The continuation of northeast winds will align with tactical efforts on the ridge tops. Watch for spotting across the line should the wind go more east than north. Northeast wind will align well with the West Fork Illinois and Whiskey River drainages. Large unburned areas will continue to consume slowly.

**India:** Northeast winds should be favorable for operational efforts. Broken ground could cause winds to swirl or eddy. Spotting across the line remains the primary threat to containment.

**Kilo:** Fire is not expected to get east of Highway 199, north of the Collier Tunnel. Abundant fuels are available for fire to progress up drainages and to the east.

**Night Ops:** Northeast or north winds will continue, providing favorable conditions for tactical operations in all divisions.

**Air Operations:** Expect smoke impacts to aviation assets throughout the day.

**Safety:** When rain graces the fire environment, safety remains paramount. While it may seem like a relief, rain can introduce its own set of risks. Fire scarred landscapes are less capable of absorbing water, increasing potential for flash flooding and debris flows. Know your location and identify escape routes and safety zone in preparation for this potential.

<b>DIVISION ASSIGNMENT LIST</b>			1. Branch <b>VIII</b>		2. Division <b>G</b>	
3. Incident Name <b>Smith River Complex North</b>			4. Operational Period Date: <b>09/01/2023</b> Time: <b>0600-2200</b>			
5. Operations Personnel						
Operations Chief		<b>John Spencer</b>		Division Supervisor		<b>Randy Anderson</b>
Safety Officer		<b>Ray Hershey</b>		Air Attack		
6. Resources Assigned this Period						
Strike Team/Task Force/Resource Designator		Leader	# Persons	LWD	Drop Off PT./Time	Pick Up PT./Time
<b>1</b>	<b>C-50039 CRW1 Mad River IHC</b>	<b>Erick Esquivel</b>	<b>21</b>	<b>9/6</b>	<b>Lake Selmac ICP</b>	<b>Spike Camp</b>
<b>2</b>						
<b>3</b>	<b>O-50076 FMOD Summers Timber</b>	<b>Jarret Wilsey</b>	<b>2</b>	<b>9/6</b>	<b>Lake Selmac ICP</b>	<b>Lake Selmac ICP</b>
<b>4</b>						
<b>5</b>						
<b>6</b>						
<b>7</b>						
<b>8</b>						
<b>9</b>						
<b>10</b>						
<b>11</b>						
<b>12</b>						
<b>13</b>						
<b>14</b>						
<b>15</b>						
<b>16</b>						
<b>17</b>						
<b>18</b>						
<b>19</b>						
<b>20</b>						
<b>21</b>						
<b>22</b>						
		<b>Meal count</b>	<b>23</b>			
7. Control Operations: <b>Task:</b> Identify control lines and continue strategical burn operations from Div H to the southwest. <b>Purpose:</b> To stop fire progression to the west. <b>End state:</b> All incident control objectives are met.						
8. Special Instructions: REAFs Bucher, Mero will contact DIVS upon entering and exiting their respective divisions.						
9. Division/Group Communication Summary						
<b>See Communications Plan</b>						
Prepared by (Resource Unit Ldr) <i>Meredith Butcher/Carolyn Zanotto</i>		Approved by (Planning Sect. Ch.) <i>Aileen Nichols</i>		Date <b>08/31/2023</b>	Time <b>2000</b>	



DIVISION ASSIGNMENT LIST				1. Branch <b>X</b>		2. Division <b>H</b>	
3. Incident Name <b>Smith River Complex North</b>				4. Operational Period Date: <b>09/01/2023</b> Time: <b>0600-2200</b>			
5. Operations Personnel							
Operations Chief		<b>John Spencer</b>		Division Supervisor		<b>Anna Graves Jothan McGaughey - t</b>	
Safety Officer		<b>Ray Hershey</b>		Air Attack			
6. Resources Assigned this Period							
Strike Team/Task Force/Resource Designator		Leader	# Persons	LWD	Drop Off PT./Time	Pick Up PT./Time	
1	O-50146 TFLD	Jesse Holguin	1	9/10	Lake Selmac ICP	Lake Selmac ICP	
2	O-50147 TFLD - t	Marcos Munoz	1	9/10	Lake Selmac ICP	Lake Selmac ICP	
3	O-50121 HEQB	Andy Bumgarner	1	9/8	Lake Selmac ICP	Lake Selmac ICP	
4	O-50096 FMOD C&K Wildland Fire	T.D. Woodruff	2	9/6	Lake Selmac ICP	Lake Selmac ICP	
5	C-50038 CRW1 Redding IHC	Dan Mallia	24	9/3	Lake Selmac ICP	H13	
6	C-50036 CR2I Kern Valley IHC	Kyle Clendenen	19	9/9	Lake Selmac ICP	H13	
7	C-50040 CR2I Hat Creek	Jake Fitzgerald	18	9/10	Lake Selmac ICP	H13	
8	C-50033 CRW2 TJ Forestry	Jasmine Orozco	20	9/8	Lake Selmac ICP	Lake Selmac ICP	
9	C-50034 CRW2 A&G Forestry	Alberto Garcia	20	9/8	Lake Selmac ICP	Lake Selmac ICP	
10	C-50045 CRW2 AFS Forestry	Ivan Ramirez	20	9/6	Lake Selmac ICP	Lake Selmac ICP	
11	E-455 ENG4 BIA Blue Lake	Rocky Colegrove	7	9/10	Lake Selmac ICP	Lake Selmac ICP	
12	E-50192 CHP2 Archer Mtn	Reuben Germain	3	9/11	Lake Selmac ICP	Lake Selmac ICP	
13	E-50040 CHP2 Prometheus	Joshua Roxberg	3	9/5	Lake Selmac ICP	Lake Selmac ICP	
14	E-50033 MBM1 Cate Land Inc.	E.C. Cates	2	9/7	Lake Selmac ICP	Lake Selmac ICP	
15	E-50139 MBM2 Steve Giles	Don Gilbert	2	9/10	Lake Selmac ICP	Lake Selmac ICP	
16	E-50157 SKG1 Pacific Ridgeline	Kade Doyle	2	9/8	Lake Selmac ICP	Lake Selmac ICP	
17	E-50156 SKG1 Top Notch	Mike Eagan	2	9/10	Lake Selmac ICP	Lake Selmac ICP	
18	E-50188 SKG1 Johnathon Parks	John Parks	2	9/12	Lake Selmac ICP	Lake Selmac ICP	
19	E-50203 SKG2 Rim Rock	Jon Allen	2	9/12	Lake Selmac ICP	Lake Selmac ICP	
20	E-50229 WTS2 Rusty Rangers	Andrew Paterson	1	1	Lake Selmac ICP	Lake Selmac ICP	
21	E-50136 WTS2 Rogue Valley	Kevin George	1	9/8	Lake Selmac ICP	Lake Selmac ICP	
22	Pacific Power Task Force	Anna Arritola	5		No meals		
23	O-50105 SOF2	Larry Wright	1	9/7	Lake Selmac ICP	Lake Selmac ICP	
24	O-68 Medic 2	Erica Jackson	1		Lake Selmac ICP	Lake Selmac ICP	
25	O-50032 EMT1	Lisa Johnson	1	9/11	Lake Selmac ICP	Lake Selmac ICP	
		Meal count	161				
7. Control Operations: <b>Task:</b> Continue prepping primary lines on the 445 road. Continue tactical firing operations to H13. <b>Purpose:</b> Minimize impacts to communities and infrastructure to the north and east and keep fire west of the 4402 Rd. <b>End state:</b> Impacts have been minimized to communities and infrastructure to the north and east.							
8. Special Instructions: **Indicates IA Resources. REAFs Porter, Hughes, Smith-Metok, Spendel and Reha will contact DIVS upon entering and exiting their respective divisions.							
9. Division/Group Communication Summary <b>See Communications Plan</b>							
Prepared by (Resource Unit Ldr) <i>Meredith Butcher/Carolyn Zanotto</i>			Approved by (Planning Sect. Ch.) <i>Aileen Nichols</i>			Date <b>08/31/2023</b>	Time <b>2000</b>

DIVISION ASSIGNMENT LIST				1. Branch <b>X</b>		2. Division <b>I (pg 1)</b>	
3. Incident Name <b>Smith River Complex North</b>				4. Operational Period Date: <b>09/01/2023</b> Time: <b>0600-2200</b>			
5. Operations Personnel							
Operations Chief		<b>John Spencer</b>		Division Supervisor		<b>Whitney Machado Silas Baffa - t</b>	
Safety Officer		<b>Ray Hershey</b>		Air Attack			
6. Resources Assigned this Period							
Strike Team/Task Force/Resource Designator		Leader	# Persons	LWD	Drop Off PT./Time	Pick Up PT./Time	
1	<b>O-50015 TFLD</b>	<b>Jyota Smith-Howard</b>	<b>1</b>	<b>9/3</b>	<b>Lake Selmac ICP</b>	<b>Lake Selmac ICP</b>	
2	<b>O-390 TFLD</b>	<b>Ryan Lewis</b>	<b>1</b>	<b>9/8</b>	<b>Lake Selmac ICP</b>	<b>Lake Selmac ICP</b>	
3	<b>O-50152 STEQ</b>	<b>Mike Borowski</b>	<b>1</b>	<b>9/8</b>	<b>Lake Selmac ICP</b>	<b>Lake Selmac ICP</b>	
4							
5	<b>O-50045 FMOD Toms Timber LLC</b>	<b>Tyler Pacheco</b>	<b>2</b>	<b>9/10</b>	<b>Lake Selmac ICP</b>	<b>Lake Selmac ICP</b>	
6	<b>O-50044 FMOD Cut Rite Inc</b>	<b>Dave Hillsman</b>	<b>2</b>	<b>9/3</b>	<b>Lake Selmac ICP</b>	<b>Lake Selmac ICP</b>	
7							
8	<b>C-50010 CRW1 Laguna IHC</b>	<b>Chris Talbot</b>	<b>23</b>	<b>9/7</b>	<b>Lake Selmac ICP</b>	<b>Lake Selmac ICP</b>	
9	<b>C-50037 CRW1 Stanislaus IHC</b>	<b>Brandon Hull</b>	<b>23</b>	<b>9/8</b>	<b>Lake Selmac ICP</b>	<b>Lake Selmac ICP</b>	
10	<b>C-50041 CR2I Firestorm</b>	<b>Daniel Slinde</b>	<b>18</b>	<b>9/12</b>	<b>Lake Selmac ICP</b>	<b>Lake Selmac ICP</b>	
11	<b>C-50022 CRW2 Tom Fery Farm</b>	<b>R. Hoffman-Wenting</b>	<b>20</b>	<b>9/7</b>	<b>Lake Selmac ICP</b>	<b>Lake Selmac ICP</b>	
12	<b>C-50004 CRW2 Pacific Coast</b>	<b>Javier Ramos</b>	<b>20</b>	<b>9/4</b>	<b>Lake Selmac ICP</b>	<b>Lake Selmac ICP</b>	
13	<b>C-50032 CRW2 North Pacific</b>	<b>Jose Garibay</b>	<b>20</b>	<b>9/8</b>	<b>Lake Selmac ICP</b>	<b>Lake Selmac ICP</b>	
14							
15	<b>**E-50057 ENG6 Fuego 6</b>	<b>Chase Workman</b>	<b>3</b>	<b>9/1</b>	<b>Lake Selmac ICP</b>	<b>Lake Selmac ICP</b>	
16	<b>E-50142 ENG6 Rue Forest</b>	<b>Anthony Cunial</b>	<b>3</b>	<b>9/9</b>	<b>Lake Selmac ICP</b>	<b>Lake Selmac ICP</b>	
17	<b>E-50095 ENG6 3B's</b>	<b>Sharon Tanguay</b>	<b>3</b>	<b>9/7</b>	<b>Lake Selmac ICP</b>	<b>Lake Selmac ICP</b>	
18	<b>E-50096 ENG6 Knight Fire</b>	<b>Chris Carswen</b>	<b>3</b>	<b>9/7</b>	<b>Lake Selmac ICP</b>	<b>Lake Selmac ICP</b>	
19							
20							
21							
22							
		<b>Meal count</b>	<b>143</b>				
7. Control Operations: <b>Task:</b> Continue tactical firing as necessary while evaluating alternative tactics. <b>Purpose:</b> Keep fire south of Lone Mountain and west of Gilligan Butte and Dwight Creek. <b>End state:</b> Impacts have been minimized to communities and infrastructure.							
8. Special Instructions: *REMS 1 staged at DP31. **Indicates IA Resources. REAFs Smith-Metok, Spendel and Reha will contact DIVS upon entering and exiting their respective divisions.							
9. Division/Group Communication Summary							
<b>See Communications Plan</b>							
Prepared by (Resource Unit Ldr) <i>Meredith Butcher/Carolyn Zanotto</i>			Approved by (Planning Sect. Ch.) <i>Aileen Nichols</i>			Date <b>08/31/2023</b>	Time <b>2000</b>

DIVISION ASSIGNMENT LIST			1. Branch <b>X</b>		2. Division <b>I (pg 2)</b>	
3. Incident Name <b>Smith River Complex North</b>			4. Operational Period Date: <b>09/01/2023</b> Time: <b>0600-2200</b>			
5. Operations Personnel						
Operations Chief		<b>John Spencer</b>		Group Supervisor		<b>Whitney Machado Silas Baffa - t</b>
Safety Officer		<b>Ray Hershey</b>		Air Attack		
6. Resources Assigned this Period						
Strike Team/Task Force/Resource Designator	Leader	# Persons	LWD	Drop Off PT./Time	Pick Up PT./Time	
<b>1</b>	<b>E-50005 WTS2 Rogue Basin Fire</b>	<b>Matthew Jordan</b>	<b>1</b>	<b>9/5</b>	<b>Lake Selmac ICP</b>	<b>Lake Selmac ICP</b>
<b>2</b>						
<b>3</b>	<b>E-50126 DZR2 Ace Earth Moving</b>	<b>Wade Comyford</b>	<b>2</b>	<b>9/4</b>	<b>Lake Selmac ICP</b>	<b>Lake Selmac ICP</b>
<b>4</b>	<b>E-50038 DZR2 Backwoods Equip</b>	<b>Jimm Hill</b>	<b>2</b>	<b>9/5</b>	<b>Lake Selmac ICP</b>	<b>Lake Selmac ICP</b>
<b>5</b>	<b>E-50158 DZR3 Inland Timber</b>	<b>Jim Daugherty</b>	<b>2</b>	<b>9/10</b>	<b>Lake Selmac ICP</b>	<b>Lake Selmac ICP</b>
<b>6</b>						
<b>7</b>	<b>E-50155 SKG1 Hacker Machines</b>	<b>Dennis Artoff</b>	<b>2</b>	<b>9/8</b>	<b>Lake Selmac ICP</b>	<b>Lake Selmac ICP</b>
<b>8</b>	<b>E-50198 SKG2 DC Fire</b>	<b>Alan Gann</b>	<b>2</b>	<b>9/12</b>	<b>Lake Selmac ICP</b>	<b>Lake Selmac ICP</b>
<b>9</b>						
<b>10</b>	<b>E-50068 FEL1 Inland Timber Co</b>	<b>Shane Dougherty</b>	<b>2</b>	<b>9/6</b>	<b>Lake Selmac ICP</b>	<b>Lake Selmac ICP</b>
<b>11</b>	<b>E-50063 Processor Gibson &amp; Son</b>	<b>Andrew Jager</b>	<b>2</b>	<b>9/8</b>	<b>Lake Selmac ICP</b>	<b>Lake Selmac ICP</b>
<b>12</b>	<b>E-50124 MBM2 Morris Forestry LLC</b>	<b>Todd Donahue</b>	<b>2</b>	<b>9/3</b>	<b>Lake Selmac ICP</b>	<b>Lake Selmac ICP</b>
<b>13</b>	<b>E-50070 LOGL Mark Jones Trucking</b>	<b>William Duffield</b>	<b>2</b>	<b>9/9</b>	<b>Lake Selmac ICP</b>	<b>Lake Selmac ICP</b>
<b>14</b>						
<b>15</b>						
<b>16</b>	<b>O-50105 SOF2</b>	<b>Larry Wright</b>	<b>1</b>	<b>9/7</b>	<b>Lake Selmac ICP</b>	<b>Lake Selmac ICP</b>
<b>17</b>	<b>*E-50015 REMS 1</b>	<b>Sorrell</b>	<b>4</b>	<b>9/5</b>	<b>Lake Selmac ICP</b>	<b>Lake Selmac ICP</b>
<b>18</b>	<b>E-50099 Medic 24</b>	<b>Cody Baker</b>	<b>2</b>	<b>9/8</b>	<b>Lake Selmac ICP</b>	<b>Lake Selmac ICP</b>
<b>19</b>	<b>O-50029 Medic 4</b>	<b>Chad Payletz</b>	<b>1</b>	<b>9/5</b>	<b>Lake Selmac ICP</b>	<b>Lake Selmac ICP</b>
<b>20</b>	<b>O-50022 EMT 4</b>	<b>Jonathon Cahill</b>	<b>1</b>	<b>9/5</b>	<b>Lake Selmac ICP</b>	<b>Lake Selmac ICP</b>
<b>21</b>	<b>E-50031 AMBO 1</b>	<b>Mike Wertz</b>	<b>2</b>	<b>9/5</b>	<b>Lake Selmac ICP</b>	<b>Lake Selmac ICP</b>
<b>22</b>						
		<b>Meal count</b>	<b>30</b>			
7. Control Operations: <b>Task:</b> Continue tactical firing as necessary while evaluating alternative tactics <b>Purpose:</b> Keep fire south of Lone Mountain and west of Gilligan Butte and Dwight Creek. <b>End state:</b> Impacts have been minimized to communities and infrastructure.						
8. Special Instructions: *REMS 1 staged at DP31. **Indicates IA Resources. REAFs Smith-Metok, Spendel and Reha will contact DIVS upon entering and exiting their respective divisions.						
9. Division/Group Communication Summary						
<b>See Communications Plan</b>						
Prepared by (Resource Unit Ldr) <i>Meredith Butcher/Carolyn Zanotto</i>		Approved by (Planning Sect. Ch.) <i>Aileen Nichols</i>		Date <b>08/31/2023</b>	Time <b>2000</b>	

DIVISION ASSIGNMENT LIST				1. Branch <b>X</b>		2. Division <b>K (pg 1)</b>	
3. Incident Name <b>Smith River Complex North</b>				4. Operational Period Date: <b>09/01/2023</b> Time: <b>0600-2200</b>			
5. Operations Personnel							
Operations Chief		<b>John Spencer</b>		Division Supervisor		<b>Derrick Youngerman Marc Johnson - t</b>	
Safety Officer		<b>Ray Hershey</b>		Air Attack			
6. Resources Assigned this Period							
Strike Team/Task Force/Resource Designator		Leader	# Persons	LWD	Drop Off PT./Time	Pick Up PT./Time	
1	<b>O-50140 TFLD</b>	<b>Russ Macal</b>	<b>1</b>	<b>9/7</b>	<b>Lake Selmac ICP</b>	<b>Lake Selmac ICP</b>	
2	<b>O-50117 TFLD</b>	<b>Craig Kostrzewski</b>	<b>1</b>	<b>9/8</b>	<b>Lake Selmac ICP</b>	<b>Lake Selmac ICP</b>	
3	<b>O-50014 HEQB</b>	<b>Clint Foster</b>	<b>1</b>	<b>9/3</b>	<b>Lake Selmac ICP</b>	<b>Lake Selmac ICP</b>	
4							
5	<b>O-50097 FMOD A&amp;C Cutting</b>	<b>Bill Smith</b>	<b>2</b>	<b>9/6</b>	<b>Lake Selmac ICP</b>	<b>Lake Selmac ICP</b>	
6	<b>O-60007 FMOD Top Notch</b>	<b>Steve Hayter</b>	<b>2</b>	<b>9/6</b>	<b>Lake Selmac ICP</b>	<b>Lake Selmac ICP</b>	
7	<b>O-60008 FMOD C&amp;K Wildland Fire</b>	<b>Cameron Hartness</b>	<b>2</b>	<b>9/6</b>	<b>Lake Selmac ICP</b>	<b>Lake Selmac ICP</b>	
8	<b>O-50098 FMOD Top Notch</b>	<b>Lucas Maxwell</b>	<b>2</b>	<b>9/11</b>	<b>Lake Selmac ICP</b>	<b>Lake Selmac ICP</b>	
9	<b>O-50075 FMOD Cut Rite Inc</b>	<b>Scott Opheim</b>	<b>2</b>	<b>9/5</b>	<b>Lake Selmac ICP</b>	<b>Lake Selmac ICP</b>	
10							
11	<b>C-50044 CRW1 Del Rosa IHC</b>	<b>Brett Pascale</b>	<b>21</b>	<b>9/14</b>	<b>Lake Selmac ICP</b>	<b>Lake Selmac ICP</b>	
12	<b>C-50030 CRW2 Alpine Services</b>	<b>Samir Mohamed</b>	<b>20</b>	<b>9/8</b>	<b>Lake Selmac ICP</b>	<b>Lake Selmac ICP</b>	
13	<b>C-50031 CRW2 Willamette Valley</b>	<b>Luis Cervantes</b>	<b>20</b>	<b>9/8</b>	<b>Lake Selmac ICP</b>	<b>Lake Selmac ICP</b>	
14	<b>C-50035 CRW2 GE Forestry</b>	<b>Raul Chaparro</b>	<b>20</b>	<b>9/8</b>	<b>Lake Selmac ICP</b>	<b>Lake Selmac ICP</b>	
15							
16							
17	<b>E-50094 ENG3 Grayback Forestry</b>	<b>Stephen Jones</b>	<b>3</b>	<b>9/6</b>	<b>Lake Selmac ICP</b>	<b>Lake Selmac ICP</b>	
18	<b>E-50046 ENG3 Grande Ronde Tribes</b>	<b>Brett Daniels</b>	<b>5</b>	<b>9/5</b>	<b>Lake Selmac ICP</b>	<b>Lake Selmac ICP</b>	
19	<b>E-50050 ENG3 TMFR Brush</b>	<b>Scott Fenley</b>	<b>4</b>	<b>9/5</b>	<b>Lake Selmac ICP</b>	<b>Lake Selmac ICP</b>	
20	<b>E-50043 ENG6 B&amp;B</b>	<b>Tim Bailey</b>	<b>3</b>	<b>9/5</b>	<b>Lake Selmac ICP</b>	<b>Lake Selmac ICP</b>	
21							
22							
		<b>Meal count</b>	<b>109</b>				
7. Control Operations: <b>Task:</b> Complete fireline from Little Sanger Peak to Chicago Creek Rd. Prep the 18N07 Rd from Little Sanger Peak to Young's trailhead. Scout for opportunities for direct line from Hwy 199. <b>Purpose:</b> Keep fire west of Hwy 199, south of 18N11 and west 18N02. <b>End state:</b> Impacts have been minimized to critical infrastructure and communities to the north and east. Hwy 199 is secure and passable.							
8. Special Instructions: <b>**Indicates IA Resources.</b> REAFs Saunders, Galuchie and Spindel will contact DIVS upon entering and exiting their respective divisions.							
9. Division/Group Communication Summary							
<b>See Communications Plan</b>							
Prepared by (Resource Unit Ldr) <i>Meredith Butcher/Carolyn Zanotto</i>			Approved by (Planning Sect. Ch.) <i>Aileen Nichols</i>			Date <b>08/31/2023</b>	Time <b>2000</b>

DIVISION ASSIGNMENT LIST				1. Branch <b>X</b>		2. Division <b>K (pg 2)</b>	
3. Incident Name <b>Smith River Complex North</b>				4. Operational Period Date: <b>09/01/2023</b> Time: <b>0600-2200</b>			
5. Operations Personnel							
Operations Chief		<b>John Spencer</b>		Division Supervisor		<b>Derrick Youngerman Marc Johnson - t</b>	
Safety Officer		<b>Ray Hershey</b>		Air Attack			
6. Resources Assigned this Period							
Strike Team/Task Force/Resource Designator	Leader	# Persons	LWD	Drop Off PT./Time	Pick Up PT./Time		
<b>1</b>	<b>E-50037 WTS2 Lavenborg</b>	<b>John Dalton</b>	<b>1</b>	<b>9/5</b>	<b>Lake Selmac ICP</b>	<b>Lake Selmac ICP</b>	
<b>2</b>	<b>E-50113 WTS2 Hull Transportation</b>	<b>Brett Hull</b>	<b>1</b>	<b>9/6</b>	<b>Lake Selmac ICP</b>	<b>Lake Selmac ICP</b>	
<b>3</b>							
<b>4</b>	<b>E-50187 SKG1 Craig's Excavation</b>	<b>Ashley Chupunski</b>	<b>2</b>	<b>9/14</b>	<b>Lake Selmac ICP</b>	<b>Lake Selmac ICP</b>	
<b>5</b>	<b>E-50093 DZR2 Lone Pine</b>	<b>Terry Wimmer</b>	<b>2</b>	<b>9/8</b>	<b>Lake Selmac ICP</b>	<b>Lake Selmac ICP</b>	
<b>6</b>	<b>E-50039 DZR2 Barry Brown</b>	<b>Ed Machuse</b>	<b>3</b>	<b>9/5</b>	<b>Lake Selmac ICP</b>	<b>Lake Selmac ICP</b>	
<b>7</b>	<b>E-50189 FEL1 McKellar Tree Service</b>	<b>Brett Strong</b>	<b>2</b>	<b>9/14</b>	<b>Lake Selmac ICP</b>	<b>Lake Selmac ICP</b>	
<b>8</b>	<b>E-50083 FEL1 Ponsse Miller Timber</b>	<b>Scott McElhane</b>	<b>2</b>	<b>9/7</b>	<b>Lake Selmac ICP</b>	<b>Lake Selmac ICP</b>	
<b>9</b>	<b>E-50084 FEL1 Axsus Enterprises</b>	<b>Wade Rainbolt</b>	<b>2</b>	<b>9/9</b>	<b>Lake Selmac ICP</b>	<b>Lake Selmac ICP</b>	
<b>10</b>	<b>E-50069 FEL1 Nash Contracting</b>	<b>Travis Taruscio</b>	<b>2</b>	<b>9/6</b>	<b>Lake Selmac ICP</b>	<b>Lake Selmac ICP</b>	
<b>11</b>	<b>E-50034 MBM1 Upper Valley</b>	<b>James Kruckeberg</b>	<b>2</b>	<b>9/6</b>	<b>Lake Selmac ICP</b>	<b>Lake Selmac ICP</b>	
<b>12</b>	<b>E-50138 MBM2 Hacker</b>	<b>Benjamin Jordan</b>	<b>2</b>	<b>9/10</b>	<b>Lake Selmac ICP</b>	<b>Lake Selmac ICP</b>	
<b>13</b>							
<b>14</b>	<b>E-50066 EXC2 DC Fire LLC</b>	<b>Dan Chancler</b>	<b>2</b>	<b>9/6</b>	<b>Lake Selmac ICP</b>	<b>Lake Selmac ICP</b>	
<b>15</b>							
<b>16</b>	<b>O-50186 SOFR</b>	<b>Larry Welsh</b>	<b>1</b>	<b>9/11</b>	<b>Lake Selmac ICP</b>	<b>Lake Selmac ICP</b>	
<b>17</b>	<b>O-50013 Medic 1</b>	<b>Joel Bower</b>	<b>1</b>	<b>9/10</b>	<b>Lake Selmac ICP</b>	<b>Lake Selmac ICP</b>	
<b>18</b>	<b>O-50030 Medic 3</b>	<b>Stephan Smith</b>	<b>1</b>	<b>9/5</b>	<b>Lake Selmac ICP</b>	<b>Lake Selmac ICP</b>	
<b>19</b>	<b>O-50025 EMT 2</b>	<b>James Henson</b>	<b>1</b>	<b>9/5</b>	<b>Lake Selmac ICP</b>	<b>Lake Selmac ICP</b>	
<b>20</b>	<b>O-50123 REMS 2</b>	<b>Brady Graham</b>	<b>2</b>	<b>9/6</b>	<b>Lake Selmac ICP</b>	<b>Lake Selmac ICP</b>	
<b>21</b>	<b>AMBO 2</b>	<b>Lanee Forkner</b>	<b>2</b>	<b>9/6</b>	<b>Lake Selmac ICP</b>	<b>Lake Selmac ICP</b>	
<b>22</b>							
		<b>Meal count</b>	<b>31</b>				
7. Control Operations: <b>Task:</b> Complete fireline from Little Sanger Peak to Chicago Creek Rd. Prep the 18N07 Rd from Little Sanger Peak to Young's trailhead. Scout for opportunities for direct line from Hwy 199. <b>Purpose:</b> Keep fire west of Hwy 199, south of 18N11 and west 18N02. <b>End state:</b> Impacts have been minimized to critical infrastructure and communities to the north and east. Hwy 199 is secure and passable.							
8. Special Instructions: <b>**Indicates IA Resources.</b> REAFs Saunders, Galuchie and Spindel will contact DIVS upon entering and exiting their respective divisions.							
9. Division/Group Communication Summary							
<b>See Communications Plan</b>							
Prepared by (Resource Unit Ldr) <i>Meredith Butcher/Carolyn Zanotto</i>			Approved by (Planning Sect. Ch.) <i>Aileen Nichols</i>			Date <b>08/31/2023</b>	Time <b>2000</b>

DIVISION ASSIGNMENT LIST				1. Branch <b>X</b>		2. Group <b>Structure West</b>	
3. Incident Name <b>Smith River Complex North</b>				4. Operational Period Date: <b>09/01/2023</b> Time: <b>0600-2200</b>			
5. Operations Personnel							
Operations Chief		<b>John Spencer</b>		Group Supervisor		<b>Robert Boles Shannon Clark - t</b>	
Safety Officer		<b>Ray Hershey</b>		Air Attack			
6. Resources Assigned this Period							
Strike Team/Task Force/Resource Designator	Leader	# Persons	LWD	Drop Off PT./Time	Pick Up PT./Time		
1 <b>**O-50070 STEN</b>	<b>Rich McIntyre</b>	<b>1</b>	<b>9/5</b>	<b>Lake Selmac ICP</b>	<b>Lake Selmac ICP</b>		
2							
3 <b>C-50002 CRW2 Lomakatsi</b>	<b>Braulio Maya</b>	<b>20</b>	<b>9/4</b>	<b>Lake Selmac ICP</b>	<b>Lake Selmac ICP</b>		
4 <b>C-50023 CRW2 Firestorm</b>	<b>William Nerbonne</b>	<b>20</b>	<b>9/8</b>	<b>Lake Selmac ICP</b>	<b>Lake Selmac ICP</b>		
5							
6 <b>E-50042 ENG3 J3 Contracting</b>	<b>Chris Escudero</b>	<b>3</b>	<b>9/6</b>	<b>Lake Selmac ICP</b>	<b>Lake Selmac ICP</b>		
7 <b>E-50154 ENG3 Superstition Fire</b>	<b>Brian Logsdon</b>	<b>4</b>	<b>9/10</b>	<b>Lake Selmac ICP</b>	<b>Lake Selmac ICP</b>		
8 <b>E-50103 ENG5 Bullhide Fire</b>	<b>Kevin Johnson</b>	<b>3</b>	<b>9/9</b>	<b>Lake Selmac ICP</b>	<b>Lake Selmac ICP</b>		
9 <b>E-50104 ENG6 Timberline</b>	<b>Gray Racicot</b>	<b>3</b>	<b>9/8</b>	<b>Lake Selmac ICP</b>	<b>Lake Selmac ICP</b>		
10 <b>E-50105 ENG6 Castle Mountain</b>	<b>Aiden Stewart</b>	<b>3</b>	<b>9/8</b>	<b>Lake Selmac ICP</b>	<b>Lake Selmac ICP</b>		
11							
12 <b>E-50036 WTS2 Lavenbarg</b>	<b>Dan Lavenbarg</b>	<b>1</b>	<b>9/5</b>	<b>Lake Selmac ICP</b>	<b>Lake Selmac ICP</b>		
13 <b>E-50035 WTS2 Double R&amp;C</b>	<b>Tate Harron</b>	<b>1</b>	<b>9/5</b>	<b>Lake Selmac ICP</b>	<b>Lake Selmac ICP</b>		
14							
15 <b>L/L Task Force South</b>							
16 <b>**E-256 ENG5</b>	<b>Branden McCoy</b>	<b>3</b>	<b>9/4</b>	<b>Lake Selmac ICP</b>	<b>Lake Selmac ICP</b>		
17 <b>**E-253 ENG6</b>	<b>Rick Sisson</b>	<b>3</b>	<b>9/4</b>	<b>Lake Selmac ICP</b>	<b>Lake Selmac ICP</b>		
18 <b>**E-139 ENG6</b>	<b>David Melendez</b>	<b>3</b>	<b>9/4</b>	<b>Lake Selmac ICP</b>	<b>Lake Selmac ICP</b>		
19 <b>**E-255 ENG5</b>	<b>Nick Miller</b>	<b>3</b>	<b>9/4</b>	<b>Lake Selmac ICP</b>	<b>Lake Selmac ICP</b>		
20 <b>**E-252 ENG5</b>	<b>Brooke Hogrefe</b>	<b>3</b>	<b>9/4</b>	<b>Lake Selmac ICP</b>	<b>Lake Selmac ICP</b>		
21							
22 <b>O-50023 EMT 3</b>	<b>Trevor Brant</b>	<b>1</b>	<b>9/5</b>	<b>Lake Selmac ICP</b>	<b>Lake Selmac ICP</b>		
23 <b>O-50105 SOF2</b>	<b>Larry Wright</b>	<b>1</b>	<b>9/7</b>	<b>Lake Selmac ICP</b>	<b>Lake Selmac ICP</b>		
	<b>Meal count</b>						
7. Control Operations: <b>Task:</b> Patrol, provide a presence and be available for support along the Hwy 199 corridor. Support OSFM operations with structure prep in response areas to the north. <b>Purpose:</b> Minimize fire impacts to private residences west of Hwy 199. <b>End state:</b> Area to be protected is prepped and secured.							
8. Special Instructions: <b>**Indicates IA Resources.</b> REAFs Saunders and Galuchie will contact DIVS upon entering and exiting their respective divisions.							
9. Division/Group Communication Summary							
<b>See Communications Plan</b>							
Prepared by (Resource Unit Ldr) <i>Meredith Butcher/Carolyn Zanotto</i>			Approved by (Planning Sect. Ch.) <i>Aileen Nichols</i>			Date <b>08/31/2023</b>	Time <b>2000</b>

DIVISION ASSIGNMENT LIST				1. Branch <b>X</b>		2. Group <b>Structure East (pg 1)</b>	
3. Incident Name <b>Smith River Complex North</b>				4. Operational Period Date: <b>09/01/2023</b> Time: <b>0600-2200</b>			
5. Operations Personnel							
Operations Chief		<b>John Spencer</b>		Group Supervisor		<b>Miranda Stuart Billy Turner - t</b>	
Safety Officer		<b>Ray Hershey</b>		Air Attack			
6. Resources Assigned this Period							
Strike Team/Task Force/Resource Designator		Leader	# Persons	LWD	Drop Off PT./Time	Pick Up PT./Time	
1	<b>O-50150 TFLD</b>	<b>Aaron Bruning</b>	<b>1</b>	<b>9/8</b>	<b>Lake Selmac ICP</b>	<b>Lake Selmac ICP</b>	
2	<b>O-50157 TFLD</b>	<b>David Deleon</b>	<b>1</b>	<b>9/11</b>	<b>Lake Selmac ICP</b>	<b>Lake Selmac ICP</b>	
3	<b>O-517 TFLD - t</b>	<b>Tony Bova</b>	<b>1</b>	<b>9/11</b>	<b>Lake Selmac ICP</b>	<b>Lake Selmac ICP</b>	
4	<b>O-50056 TFLD</b>	<b>Jason Miller</b>	<b>1</b>	<b>9/14</b>			
5	<b>O-255 STEN - t</b>	<b>Mike McCaslin</b>	<b>1</b>	<b>9/8</b>	<b>Lake Selmac ICP</b>	<b>Lake Selmac ICP</b>	
6							
7	<b>C-50005 CRW2 Lava River</b>	<b>Roberto Ceja</b>	<b>20</b>	<b>9/7</b>	<b>Lake Selmac ICP</b>	<b>Lake Selmac ICP</b>	
8	<b>C-50024 CRW2 Big Bark</b>	<b>TJ Hiner</b>	<b>20</b>	<b>9/8</b>	<b>Lake Selmac ICP</b>	<b>Lake Selmac ICP</b>	
9	<b>C-62 CRW2 Alliance</b>	<b>Caesar Andrade</b>	<b>20</b>	<b>9/7</b>	<b>Lake Selmac ICP</b>	<b>Lake Selmac ICP</b>	
10							
11	<b>E-50143 ENG3 Wildland Fire Service</b>	<b>Damon Anderson</b>	<b>3</b>	<b>9/11</b>	<b>Lake Selmac ICP</b>	<b>Lake Selmac ICP</b>	
12	<b>E-50041 ENG3 Allied Water Service</b>	<b>Matthew Winer</b>	<b>3</b>	<b>9/5</b>	<b>Lake Selmac ICP</b>	<b>Lake Selmac ICP</b>	
13	<b>E-50153 ENG3 NW Fire</b>	<b>Larry Bear</b>	<b>4</b>	<b>9/9</b>	<b>Lake Selmac ICP</b>	<b>Lake Selmac ICP</b>	
14							
15	<b>E-50149 ENG4 COHO Forestry</b>	<b>Lonnie Harrison</b>	<b>3</b>	<b>9/10</b>	<b>Lake Selmac ICP</b>	<b>Lake Selmac ICP</b>	
16							
17	<b>E-50045 ENG6 Grande Ronde Tribe</b>	<b>Waylon Rich</b>	<b>3</b>	<b>9/5</b>	<b>Lake Selmac ICP</b>	<b>Lake Selmac ICP</b>	
18	<b>E-50051 ENG6 Woodland Hills FD</b>	<b>Lance Wollebaek</b>	<b>3</b>	<b>9/5</b>	<b>Lake Selmac ICP</b>	<b>Lake Selmac ICP</b>	
19	<b>E-50150 ENG6 Mojave Valley</b>	<b>David Aragon</b>	<b>3</b>	<b>9/8</b>	<b>Lake Selmac ICP</b>	<b>Lake Selmac ICP</b>	
20	<b>E-50145 ENG6 BIA 0463</b>	<b>Spencer Washakie</b>	<b>3</b>	<b>9/9</b>	<b>Lake Selmac ICP</b>	<b>Lake Selmac ICP</b>	
21	<b>E-50151 ENG6 Surprise Fire</b>	<b>Hap Reitz</b>	<b>3</b>	<b>9/9</b>	<b>Lake Selmac ICP</b>	<b>Lake Selmac ICP</b>	
22	<b>E-50144 ENG6 Smithfield</b>	<b>Dustin Hooton</b>	<b>3</b>	<b>9/9</b>	<b>Lake Selmac ICP</b>	<b>Lake Selmac ICP</b>	
23	<b>E-50148 ENG6 Carbon Works</b>	<b>Alberta Medrano</b>	<b>3</b>	<b>9/10</b>	<b>Lake Selmac ICP</b>	<b>Lake Selmac ICP</b>	
24	<b>E-50147 ENG6 Bali-Son</b>	<b>Kevin Trapp</b>	<b>3</b>	<b>9/11</b>	<b>Lake Selmac ICP</b>	<b>Lake Selmac ICP</b>	
25	<b>E-50141 ENG6 Griz One Firefighting</b>	<b>Shaun Berke</b>	<b>3</b>	<b>9/11</b>	<b>Lake Selmac ICP</b>	<b>Lake Selmac ICP</b>	
26	<b>E-50152 ENG6 L&amp;A Wildfire</b>	<b>Larry Martinez</b>	<b>3</b>	<b>9/11</b>	<b>Lake Selmac ICP</b>	<b>Lake Selmac ICP</b>	
		<b>Meal count</b>	<b>108</b>				
7. Control Operations: <b>Task:</b> Continue with structure survey and prep in zone 10 down to SunStar. Complete structure survey and prep in zones 5, 6, 7, 8 and 9. Support the West Structure Group with resources. <b>Purpose:</b> Minimize fire impacts to private residences in the fire area. <b>End state:</b> Area to be protected is prepped and secured.							
8. Special Instructions:							
9. Division/Group Communication Summary							
<b>See Communications Plan</b>							
Prepared by (Resource Unit Ldr) <i>Meredith Butcher/Carolyn Zanotto</i>			Approved by (Planning Sect. Ch.) <i>Aileen Nichols</i>			Date <b>08/31/2023</b>	Time <b>2000</b>

DIVISION ASSIGNMENT LIST				1. Branch <b>X</b>		2. Group <b>Structure East (pg 2)</b>	
3. Incident Name <b>Smith River Complex North</b>				4. Operational Period Date: <b>09/01/2023</b> Time: <b>0600-2200</b>			
5. Operations Personnel							
Operations Chief		<b>John Spencer</b>		Group Supervisor		<b>Miranda Stuart Billy Turner - t</b>	
Safety Officer		<b>Ray Hershey</b>		Air Attack			
6. Resources Assigned this Period							
Strike Team/Task Force/Resource Designator	Leader	# Persons	LWD	Drop Off PT./Time	Pick Up PT./Time		
<b>1 E-50137 WTS2 Genesis</b>	<b>Gary Quinones</b>	<b>1</b>	<b>9/8</b>	<b>Lake Selmac ICP</b>	<b>Lake Selmac ICP</b>		
<b>2 E-50190 WTS2 Freshwater Delivery</b>	<b>Cole Broadbent</b>	<b>1</b>	<b>9/11</b>	<b>Lake Selmac ICP</b>	<b>Lake Selmac ICP</b>		
<b>3</b>							
<b>4 E-50159 DZR3 Dirt Doctor</b>	<b>Steve Haight</b>	<b>2</b>	<b>9/10</b>	<b>Lake Selmac ICP</b>	<b>Lake Selmac ICP</b>		
<b>5</b>							
<b>6</b>							
<b>7 E-50193 CHP2 Abraham Contracting</b>	<b>Eric Warren</b>	<b>3</b>	<b>9/12</b>	<b>Lake Selmac ICP</b>	<b>Lake Selmac ICP</b>		
<b>8 E-50191 CHP2 Zeb's</b>	<b>Ethan Pomeroy</b>	<b>3</b>	<b>9/12</b>	<b>Lake Selmac ICP</b>	<b>Lake Selmac ICP</b>		
<b>9 E-50194 CHP2 Color Country</b>	<b>Cal Timothy</b>	<b>3</b>	<b>9/13</b>	<b>Lake Selmac ICP</b>	<b>Lake Selmac ICP</b>		
<b>10</b>							
<b>11</b>							
<b>12</b>							
<b>13</b>							
<b>14</b>							
<b>15</b>							
<b>16</b>							
<b>17</b>							
<b>18</b>							
<b>19</b>							
<b>20 O-50186 SOFR</b>	<b>Larry Welsh</b>	<b>1</b>	<b>9/11</b>	<b>Lake Selmac ICP</b>	<b>Lake Selmac ICP</b>		
<b>21 O-50027 Medic 6</b>	<b>Alex Vera</b>	<b>1</b>	<b>9/5</b>	<b>Lake Selmac ICP</b>	<b>Lake Selmac ICP</b>		
<b>22</b>							
	<b>Meal count</b>	<b>15</b>					
7. Control Operations: <b>Task:</b> Continue with structure survey and prep in zone 10 down to SunStar. Complete structure survey and prep in zones 5, 6, 7, 8 and 9. Support the West Structure Group with resources. <b>Purpose:</b> Minimize fire impacts to private residences in the fire area. <b>End state:</b> Area to be protected is prepped and secured.							
8. Special Instructions: REAFs Saunders and Galuchie will contact DIVS upon entering and exiting their respective divisions.							
9. Division/Group Communication Summary							
<b>See Communications Plan</b>							
Prepared by (Resource Unit Ldr) <i>Meredith Butcher/Carolyn Zanotto</i>			Approved by (Planning Sect. Ch.) <i>Aileen Nichols</i>			Date <b>08/31/2023</b>	Time <b>2000</b>



DIVISION ASSIGNMENT LIST				1. Branch <b>X</b>		2. Group <b>Contingency Group</b>	
3. Incident Name <b>Smith River Complex North</b>				4. Operational Period Date: <b>09/01/2023</b> Time: <b>0600-2200</b>			
5. Operations Personnel							
Operations Chief		<b>John Spencer</b>		Group Supervisor		<b>Rob Fore Matt Noss - t</b>	
Safety Officer		<b>Ray Hershey</b>		Air Attack			
6. Resources Assigned this Period							
Strike Team/Task Force/Resource Designator		Leader	# Persons	LWD	Drop Off PT./Time	Pick Up PT./Time	
1	O-60001 TFLD	Tarlton Beall	1	9/5	Lake Selmac ICP	Lake Selmac ICP	
2	O-60002 TFLD	Doug Thackery	1	9/5	Lake Selmac ICP	Lake Selmac ICP	
3	O-60000 TFLD	Derreck Johnson	1	9/5	Lake Selmac ICP	Lake Selmac ICP	
4	O-60003 HEQB	Hunter Stratton	1	9/5	Lake Selmac ICP	Lake Selmac ICP	
5	O-60004 HEQB	Travis Wyndearo	1	9/5	Lake Selmac ICP	Lake Selmac ICP	
6	O-60006 HEQB - t	George Sheppard	1	9/5	Lake Selmac ICP	Lake Selmac ICP	
7	O-60009 SFAL Crow Cutting	William Crow	1	9/5	Lake Selmac ICP	Lake Selmac ICP	
8	O-60010 FMOD Arrows Timber & Fire	Tom O'Donnel	2	9/5	Lake Selmac ICP	Lake Selmac ICP	
9	C-60000 CRW2 Grayback Forestry	Dan Siller	20	9/7	Lake Selmac ICP	Lake Selmac ICP	
10	E-50101 ENG6 PatRick	Josh Northrup	3	9/7	Lake Selmac ICP	Lake Selmac ICP	
11	E-60011 EXC1 West Coast	Kaleb Krauss	2	9/9	Lake Selmac ICP	Lake Selmac ICP	
12	E-60000 MBM2 Parker Excavation	Ryan Lehman	2	9/5	Lake Selmac ICP	Lake Selmac ICP	
13	E-60001 MBM2 Parker Excavation	Jeff Moody	2	9/5	Lake Selmac ICP	Lake Selmac ICP	
14	E-60002 DZR1 Hyde Trucking	Luke Hyde	2	9/5	Lake Selmac ICP	Lake Selmac ICP	
15	E-60003 DZR1 Ira IV Excavating	Ed Podoll	2	9/5	Lake Selmac ICP	Lake Selmac ICP	
16	E-60004 DZR1 Gregg Hyde Logging	Gregg Hyde	2	9/5	Lake Selmac ICP	Lake Selmac ICP	
17	E-60012 DZR1 Brierville	Richard Parker	2	9/9	Lake Selmac ICP	Lake Selmac ICP	
18	E-60013 DZR2 IV Excavation		2	9/9	Lake Selmac ICP	Lake Selmac ICP	
19	E-60005 DZR3 Arrows Timber & Fire	Dan Syfert	2	9/5	Lake Selmac ICP	Lake Selmac ICP	
20	E-60006 DZR3 Ira IV Excavating	Ed Podoll III	2	9/5	Lake Selmac ICP	Lake Selmac ICP	
21	E-60014 DZR3 Big Dave's Excavation	David Vogelsang	2	9/9	Lake Selmac ICP	Lake Selmac ICP	
22	E-60015 DZR3 L. Hyde Trucking	Orren Hyde	2	9/9	Lake Selmac ICP	Lake Selmac ICP	
23	O-50082.74 SOFC - t	Tim Klukas	1	9/2	Lake Selmac ICP	Lake Selmac ICP	
24	O-50186 SOFR	Larry Welsh	1	9/11	Lake Selmac ICP	Lake Selmac ICP	
25	O-50224 EMT6	Nathan Schaeffer	1	9/13	Lake Selmac ICP	Lake Selmac ICP	
		Meal count	59				
7. Control Operations: <b>Task:</b> Scout, identify and assess potential contingency lines. Construct contingency line north from Rough and Ready Creek to Illinois River. Support other divisions as needed. <b>Purpose:</b> Minimize impacts to the communities of O'Brien and Cave Junction to the east. <b>End state:</b> Impacts to the communities of O'Brien and Cave Junction have been minimized.							
8. Special Instructions: UTVs E-60007, E-60008, E-60009 Grayback Forestry. REAFs Porter and Hughes will contact DIVS upon entering and exiting their respective divisions.							
9. Division/Group Communication Summary							
<b>See Communications Plan</b>							
Prepared by (Resource Unit Ldr) <i>Meredith Butcher/Carolyn Zanotto</i>			Approved by (Planning Sect. Ch.) <i>Aileen Nichols</i>			Date <b>08/31/2023</b>	Time <b>2000</b>

<b>DIVISION ASSIGNMENT LIST</b>			1. Branch		2. Division <b>Staging</b>	
3. Incident Name <b>Smith River Complex North</b>			4. Operational Period Date: <b>09/01/2023</b> Time: <b>0600-2200</b>			
5. Operations Personnel						
Operations Chief		<b>John Spencer</b>		Division Supervisor		
Safety Officer		<b>Ray Hershey</b>		Air Attack		
6. Resources Assigned this Period						
Strike Team/Task Force/Resource Designator		Leader	# Persons	LWD	Drop Off PT./Time	Pick Up PT./Time
1	<b>E-50227 ENG4 Fuego</b>	<b>Corey Nunnally</b>	<b>3</b>	<b>9/14</b>	<b>Lake Selmac ICP</b>	<b>Lake Selmac ICP</b>
2	<b>E-50102 ENG4 CSR Enterprises</b>	<b>Jaime Davila</b>	<b>3</b>	<b>9/8</b>	<b>Lake Selmac ICP</b>	<b>Lake Selmac ICP</b>
3	<b>E-50146 ENG6 Wildland Fire Service</b>	<b>Rhys van Anderson</b>	<b>3</b>	<b>9/14</b>	<b>Lake Selmac ICP</b>	<b>Lake Selmac ICP</b>
4	<b>E-50048 ENG6 Prescription Pyro</b>	<b>Jim Wheeler</b>	<b>3</b>	<b>9/7</b>	<b>Lake Selmac ICP</b>	<b>Lake Selmac ICP</b>
5						
6	<b>E-50187 SKG2 Craigs Excavation</b>	<b>Ashley Chupunski</b>	<b>2</b>	<b>9/13</b>	<b>Lake Selmac ICP</b>	<b>Lake Selmac ICP</b>
7						
8	<b>E-50217 SKD1 Pacific Ridgeline</b>	<b>Aaron Miller</b>	<b>2</b>	<b>9/14</b>	<b>Lake Selmac ICP</b>	<b>Lake Selmac ICP</b>
9	<b>E-50216 SKD1 Partridge</b>	<b>Ryan McCord</b>	<b>2</b>	<b>9/14</b>	<b>Lake Selmac ICP</b>	<b>Lake Selmac ICP</b>
10						
11						
12						
13						
14						
15						
16						
17						
18						
19						
20						
21						
22						
		<b>Meal count</b>	<b>18</b>			
7. Control Operations: <b>Task:</b> Remain ready and available for divisions as needed. <b>Purpose:</b> To assist divisions as needed to complete missions as appropriate. <b>End state:</b> Support suppression efforts as needed to protect communities.						
8. Special Instructions:						
9. Division/Group Communication Summary						
<b>See Communications Plan</b>						
Prepared by (Resource Unit Ldr) <i>Meredith Butcher/Carolyn Zanotto</i>		Approved by (Planning Sect. Ch.) <i>Aileen Nichols</i>		Date <b>08/31/2023</b>	Time <b>2000</b>	

**Division/Group Assignment List (ICS 204 WF)**  
**Controlled Unclassified Information//Basic**

<b>1. Incident Name:</b>			<b>3.</b>			
Smith River Complex North			<b>Branch:</b>		<b>Division/Group</b>	
<b>2. Operational Period:</b>			<b>Day Blue</b>			
Date/Time From: 9/1/23 0700	Date/Time To: 9/1/23 1900					
<b>4. Operations Personnel</b>						
<b>OPERATIONS CHIEF</b>	Mark Corless / Jon Koenig (t)		<b>BRANCH DIRECTOR</b>			
<b>DIVISION/GROUP SUPERVISOR</b>	Nick Tyler / Chuck Chapin (t)		<b>AIR ATTACK SUPERVISOR</b>			
<b>5. Resources Assigned this Period</b>						
Strike Team / Task Force / Resource Designator	LWD	Leader	Number Persons	Notes		
TF-35 Marion - TFL	9/7	Mike Berger	1			
WT1 T929 - Aurora	9/7	Bill Hansen	2			
ENG3 HB458 – Mt Angel	9/7	Brice Hauth	3			
ENG3 HB375 - Keizer	9/7	CJ Thorne	3	<b>ALS</b>		
ENG6 B50 - Sublimity	9/7	Brad McKenzie	2			
ENG6 B597 – Idanha-Detroit	9/7	Devin Patterson	2			
TF-36 Polk - TFL	9/7	Zach Leigh	1			
WT1 T132 – S.W. Polk	9/7	Cade Rosenbalm	2			
ENG3 HB251 – Grand Ronde	9/7	Luke Nodine	3			
ENG6 G459 – Polk 1	9/7	Frank Ehrmatraut	2			
ENG6 BR123 – Dallas / Falls City	9/7	Brian Nordyke	2			
ENG6 BR9 - Sheridan	9/7	Les Thomas	2			
SOFR		Larry Wooldridge	1			
SOFR (t)		Brian Wheeler	1			
<b>6. Control Operations/Work Assignments:</b>						
<p><b>TASK:</b> Surface prep to full prep all level 3 area. Surface prep where appropriate level 2 area. Continue to prep and triage structures in zone 2, 3, 4 &amp; 5. Deploy OSFM resources into communities immediately being threatened by fire. Keep resources working collaboratively with NW 13 to accommodate north contingency zones.</p> <p><b>PURPOSE:</b> To minimize fire impacts to residence. Work collaboratively with NW 13 resources.</p> <p><b>END STATE:</b> Area to be protected is triaged, prepped, and secured, with priority to level 3 evacuation areas.</p>						
<b>7. Special Instructions:</b>						
Notify operations if fire gets to, or established close to, or over MAP 53. Maintain positive relations with public and community members.						
<b>8. Division/Group Communication Summary</b>						
Function	Channel	RX Frequency	RX Tone	TX Frequency	TX Tone	Mode
COMMAND	Command 8	170.3000	162.2	164.0000	162.2	A
TACTICAL	Tac 6	168.2500	192.8	168.2500	192.8	A
AIR TO GROUND						
<b>9. Prepared By (Resource Unit Leader)</b> Fred Patterson RESL		<b>Approved By (Planning Section Chief)</b> Jason Cane PSC			<b>Date</b> 8/31/23	<b>Time</b> 1700

DIVISION ASSIGNMENT LIST			1. Branch <b>X</b>		2. Division <b>Night H/I (pg 1)</b>	
3. Incident Name <b>Smith River Complex North</b>			4. Operational Period Date: <b>09/01/2023 – 09/02/2023</b> Time: <b>1700-0900</b>			
5. Operations Personnel						
Operations Chief		<b>Larry Pingel</b>		Division Supervisor		<b>Jason Bunker Josh Morris - t</b>
Safety Officer		<b>Ray Hershey</b>		Air Attack		
6. Resources Assigned this Period						
	Strike Team/Task Force/Resource Designator	Leader	# Persons	LWD	Drop Off PT./Time	Pick Up PT./Time
1	<b>O-50118 TFLD</b>	<b>Brandon Rea</b>	<b>1</b>	<b>9/8</b>	<b>Lake Selmac ICP</b>	<b>Lake Selmac ICP</b>
2	<b>O-50166 HEQB</b>	<b>Mike Black</b>	<b>1</b>	<b>9/10</b>	<b>Lake Selmac ICP</b>	<b>Lake Selmac ICP</b>
3	<b>O-50159 TFLD</b>	<b>Jacob Miller</b>	<b>1</b>	<b>9/9</b>	<b>Lake Selmac ICP</b>	<b>Lake Selmac ICP</b>
4	<b>O-50141 TFLD- t</b>	<b>Henry Mott</b>	<b>1</b>	<b>9/8</b>	<b>Lake Selmac ICP</b>	<b>Lake Selmac ICP</b>
5						
6	<b>C-50006 CRW2 Pacific Oasis 17</b>	<b>Donovan Culp</b>	<b>20</b>	<b>9/7</b>	<b>Lake Selmac ICP</b>	<b>Lake Selmac ICP</b>
7	<b>C-50025 CRW1 Lakeview IHC</b>	<b>Sam Johnson</b>	<b>21</b>	<b>9/8</b>	<b>Lake Selmac ICP</b>	<b>Lake Selmac ICP</b>
8						
9	<b>E-50047 ENG3 J3</b>	<b>Matt Wilson</b>	<b>3</b>	<b>9/7</b>	<b>Lake Selmac ICP</b>	<b>Lake Selmac ICP</b>
10	<b>E-398 ENG3 ESSI</b>	<b>Bryan Crawley</b>	<b>3</b>	<b>9/9</b>	<b>Lake Selmac ICP</b>	<b>Lake Selmac ICP</b>
11	<b>E-373 ENG3 Martinez</b>	<b>Mike Jaramillo</b>	<b>3</b>	<b>9/6</b>	<b>Lake Selmac ICP</b>	<b>Lake Selmac ICP</b>
12	<b>E-374 ENG3 J3 Contracting</b>	<b>Truett Chico</b>	<b>3</b>	<b>9/7</b>	<b>Lake Selmac ICP</b>	<b>Lake Selmac ICP</b>
13	<b>E-443 ENG3 BLM 8335</b>	<b>Mike Peak</b>	<b>5</b>	<b>9/9</b>	<b>Lake Selmac ICP</b>	<b>Lake Selmac ICP</b>
14						
15	<b>E-396 ENG4 Rattlesnake Ridge Fire</b>	<b>Fabian Bremerman</b>	<b>3</b>	<b>9/8</b>	<b>Lake Selmac ICP</b>	<b>Lake Selmac ICP</b>
16	<b>E-264 ENG4 Piersol</b>	<b>Ashton Karel</b>	<b>3</b>	<b>9/7</b>	<b>Lake Selmac ICP</b>	<b>Lake Selmac ICP</b>
17	<b>E-157 ENG4 Idaho Trailblazers</b>	<b>Scott Leffler</b>	<b>3</b>	<b>9/1</b>	<b>Lake Selmac ICP</b>	<b>Lake Selmac ICP</b>
18						
19	<b>E-247 ENG6 Oregon Woods</b>	<b>Jessica Wilcox</b>	<b>3</b>	<b>9/4</b>	<b>Lake Selmac ICP</b>	<b>Lake Selmac ICP</b>
20	<b>E-399 ENG6 Allen Fire</b>	<b>Pete Allen</b>	<b>3</b>	<b>9/9</b>	<b>Lake Selmac ICP</b>	<b>Lake Selmac ICP</b>
21	<b>E-50106 ENG6 BLR-5161</b>	<b>Jeremy Bollin</b>	<b>3</b>	<b>9/6</b>	<b>Lake Selmac ICP</b>	<b>Lake Selmac ICP</b>
22						
23						
24						
25						
26						
		<b>Meal count</b>	<b>80</b>			
7. Control Operations: <b>Task:</b> Prioritize line preparation as identified by day shift DIVS. Continue mop-up and secure along previous firing operations and primary lines. Continue tactical firing operations as weather conditions allow. <b>Purpose:</b> Secure primary and alternate lines to keep the fire from impacting communities. <b>End state:</b> Impacts have been minimized to communities and infrastructure.						
8. Special Instructions:						
9. Division/Group Communication Summary						
<b>See Communications Plan</b>						
Prepared by (Resource Unit Ldr) <i>Meredith Butcher/Carolyn Zanotto</i>			Approved by (Planning Sect. Ch.) <i>Aileen Nichols</i>		Date <b>08/31/2023</b>	Time <b>2000</b>

DIVISION ASSIGNMENT LIST			1. Branch <b>X</b>		2. Division <b>Night H/I (pg 2)</b>	
3. Incident Name <b>Smith River Complex North</b>			4. Operational Period Date: <b>09/01/2023 – 09/02/2023</b> Time: <b>1700-0900</b>			
5. Operations Personnel						
Operations Chief		<b>Larry Pingel</b>		Division Supervisor		<b>Jason Bunker Josh Morris - t</b>
Safety Officer		<b>Ray Hershey</b>		Air Attack		
6. Resources Assigned this Period						
	Strike Team/Task Force/Resource Designator	Leader	# Persons	LWD	Drop Off PT./Time	Pick Up PT./Time
1	<b>E-378 WTT2 Pine Top</b>	<b>Omar Apodaca</b>	<b>2</b>	<b>9/9</b>	<b>Lake Selmac ICP</b>	<b>Lake Selmac ICP</b>
2						
3	<b>E-50155 SKG1 Hacker Machines</b>	<b>Billy Malotte</b>	<b>2</b>	<b>9/8</b>	<b>Lake Selmac ICP</b>	<b>Lake Selmac ICP</b>
4	<b>E-50157 SKG1 Pacific Ridgeline</b>	<b>Justin Hewitt</b>	<b>2</b>	<b>9/8</b>	<b>Lake Selmac ICP</b>	<b>Lake Selmac ICP</b>
5	<b>E-50188 SKG1 Johnathon Parks</b>	<b>Tytus Bassett</b>	<b>2</b>	<b>9/12</b>	<b>Lake Selmac ICP</b>	<b>Lake Selmac ICP</b>
6						
7	<b>E-50125 DZR2 Table Mtn Forestry</b>	<b>Mitchell West</b>	<b>2</b>	<b>9/4</b>	<b>Lake Selmac ICP</b>	<b>Lake Selmac ICP</b>
8	<b>E-50092 DZR2 Lone Pine Equipment</b>	<b>Rusty Lamar</b>	<b>2</b>	<b>9/8</b>	<b>Lake Selmac ICP</b>	<b>Lake Selmac ICP</b>
9						
10						
11						
12						
13						
14						
15						
16						
17						
18						
19	<b>O-50187 SOF2</b>	<b>Tim Benedict</b>	<b>1</b>	<b>9/12</b>	<b>Lake Selmac ICP</b>	<b>Lake Selmac ICP</b>
20	<b>O-50210 SOFR</b>	<b>Josh Nuttall</b>	<b>1</b>	<b>9/5</b>	<b>Lake Selmac ICP</b>	<b>Lake Selmac ICP</b>
21	<b>E-50086 AMBO 3</b>	<b>Darren Hearn</b>	<b>2</b>	<b>9/8</b>	<b>Lake Selmac ICP</b>	<b>Lake Selmac ICP</b>
22	<b>E-50161 AMBO 4</b>	<b>Charlie Campbell</b>	<b>2</b>	<b>9/10</b>	<b>Lake Selmac ICP</b>	<b>Lake Selmac ICP</b>
23	<b>E-50097 Medic 22</b>	<b>Chris Hardesty</b>	<b>2</b>	<b>9/8</b>	<b>Lake Selmac ICP</b>	<b>Lake Selmac ICP</b>
24	<b>E-50098 Medic 23</b>	<b>Michael Weig</b>	<b>2</b>	<b>9/8</b>	<b>Lake Selmac ICP</b>	<b>Lake Selmac ICP</b>
		<b>Meal count</b>	<b>22</b>			
7. Control Operations: <b>Task:</b> Prioritize line preparation as identified by day shift DIVS. Continue mop-up and secure along previous firing operations and primary lines. Continue tactical firing operations as weather conditions allow. <b>Purpose:</b> Secure primary and alternate lines to keep the fire from impacting communities. <b>End state:</b> Impacts have been minimized to communities and infrastructure.						
8. Special Instructions:						
9. Division/Group Communication Summary						
<b>See Communications Plan</b>						
Prepared by (Resource Unit Ldr) <i>Meredith Butcher/Carolyn Zanotto</i>			Approved by (Planning Sect. Ch.) <i>Aileen Nichols</i>		Date <b>08/31/2023</b>	Time <b>2000</b>

**Division/Group Assignment List (ICS 204 WF)**  
**Controlled Unclassified Information//Basic**

<b>1. Incident Name:</b>		<b>3.</b>				
Smith River Complex North		<b>Branch:</b>		<b>Division/Group</b>		
<b>2. Operational Period:</b>				<b>Night Orange</b>		
Date/Time From: 9/1/23 1900	Date/Time To: 9/2/23 0700					
<b>4. Operations Personnel</b>						
<b>OPERATIONS CHIEF</b>	Mark Corless / Jon Koenig (t)		<b>BRANCH DIRECTOR</b>			
<b>DIVISION/GROUP SUPERVISOR</b>	Rob Yencopal		<b>AIR ATTACK SUPERVISOR</b>			
<b>5. Resources Assigned this Period</b>						
Strike Team / Task Force / Resource Designator	LWD	Leader	Number Persons	Notes		
TF- 46 Benton - TFL	9/12	Wayne Morris	1			
WT1 T244 - Philomath	9/12	Paula Anderson	2			
ENG3 E23 – Sweet Home	9/12	Mike Severns	3			
ENG6 1764 - Monroe	9/12	Kyler Crocker	2			
ENG6 1463 - Adair	9/12	Aaron Harris	2			
ENG6 161 - Corvallis	9/12	Joe Van Veldhuizen	2			
TF-44 Klamath - TFL	9/1	John Ketchum	1	Demob 9/2 @ 1400		
TF-44 Klamath - ATFL	9/1	David Blair	1			
WT1 T3261 – Kingsley Field	9/1	Vince Lombardo	2			
ENG3 3621 - Keno	9/1	Jim Davidson	3			
ENG6 4141 - Paisley	9/1	Dustin Withers	2			
ENG6 2241 - Chiloquin	9/1	Steven Stacey	2			
ENG6 1151 - Crescent	9/1	James Wilson	2			
SOFR		Chris LaBelle	1			
SOFR (t)		Kyle McMann	1			
<b>6. Control Operations/Work Assignments:</b>						
<p><b>TASK:</b> Surface prep to full prep all level 3 area. Surface prep where appropriate level 2 area. Continue to prep and triage structures in zone 2 &amp; 3. Deploy OSFM resources into communities immediately being threatened by fire.</p> <p><b>PURPOSE:</b> To minimize fire impacts to residence and community. Work collaboratively with NW 13 resources.</p> <p><b>END STATE:</b> Area to be protected is triaged, prepped, and secured, with priority to level 3 evacuation areas.</p>						
<b>7. Special Instructions:</b>						
<p>Notify operations if fire gets to, or established close to, or over MAP 53.</p> <p>Maintain positive relations with public and community members.</p>						
<b>8. Division/Group Communication Summary</b>						
Function	Channel	RX Frequency	RX Tone	TX Frequency	TX Tone	Mode
COMMAND	Command 8	170.3000	162.2	164.0000	162.2	A
TACTICAL	Tac 6	168.2500	192.8	168.2500	192.8	A
AIR TO GROUND						
<b>9. Prepared By (Resource Unit Leader)</b> Fred Patterson RESL		<b>Approved By (Planning Section Chief)</b> Jason Cane PSC			<b>Date</b> 8/31/23	<b>Time</b> 1700

AIR OPERATIONS SUMMARY ICS-220										Time Prepared		Date Prepared		Prepared By			
Incident Name / Number		Sunrise	Startup	Cutoff	Sunset	Shutdown		Operational Period - Date		Operational Period - Time		Rescue Ship Information		Request Procedure for These Aircraft:			
SMITH RIVER COMPLEX - CA-SRF-000968		6:40	7:10	19:18	7:48:00 PM	20:18		Thursday, August 31, 2023 Friday September 1, 2023		0700-2100		Galen Young/Steve Markason		See Below for OR Aircraft See Medical Plan For Additional Info			
<b>General Remarks, Safety Notes, Hazards, Air Operations Special Equipment, etc.</b> TRACK ALL DIPSITE LOCATIONS / NUMBER OF DIPS / GALLONS TAKEN. TRACK ALL DROP LOCATIONS / NUMBER OF DROPS / GALLONS DROPPED. COLLECT ALL GPS DATA IN DEGREES, MINUTES, DECIMAL MINUTES FORMAT.  AVOID Aerial Application of Retardant / Foam / Agent within 300' of Waterways, Bodies of Water, etc. If Retardant / Foam / Agent is Dropped Within These Areas Immediately Notify the AOB and Provide the Following Information: Lat / Long, Estimated Number of Gallons and a Map Detailing The Area.										<b>Helibase Information</b> Name Brookings Latitude 42.04.44 Longitude 124.17.39  Name Cave Latitude 42.06.250 Longitude 123.40.916		<b>TFR Information</b> Request # NM Rectangle 10,000' MSL Altitude Multi Lat Centerpoint: Multi Long NOTAMS: 3/1685 Frequency 126.0750 <a href="http://tfr.faa.gov/tfr2/list.html">http://tfr.faa.gov/tfr2/list.html</a>		<b>Rescue Ship Information</b> Day Helist Name Kern H-407 Phone 24hr Bell 205 Location Yreka Bell 212 Benton Request Procedure for These Aircraft:		<b>Operational Period - Time</b> 0700-2100	
Record % Buckets Dropped in Cost Summaries Notes: % Fed and % Private																	
Frequencies		TX	Tone	RX	Tone	AM / FM	Position	Name	Phone	Trainee/Helibase	Phone						
Command-South (Linked)		See South 205				FM	SOUTH AOB	Galen Young	575-574-8720								
Command-North (Linked)		See North 205				FM	SOUTH ASGS	Kent Wedin	575-538-1075								
AIR / GROUND - TACTICAL		169.4875	0.0000	169.4875	0.0000	FM	HEBM	George Leite (Cave)	360-581-8428	Cave Helibase	208-891-6878						
AIR/AIR ROTARY WING		123.7250	0.0000	123.7250	0.0000	AM	HEBM	Natalie Bench (Brookings)	928-358-0963	Cave Email	ivhb2023@gmail.com						
TFR		126.0750	0.0000	126.0750	0.0000	AM	HLCO	Josh Hutchison	916-709-6747								
FW AIR TACTICS		173.7000	0.0000	173.7000	0.0000	FM	ATGS	Bill Lampert	530-598-4128								
AIR/GROUND COMMAND		173.8500	0.0000	173.8500	0.0000	AM	ATGS	Rick Thompson	970-209-6989	Matt Oakleaf (Q)	208-995-6042						
VMED 29-MEDICAL North		155.3475	156.7	155.3475	156.7	AM	ATGS	Zac Sullivan	970-744-8937								
TOLC		168.1375	0.0000	168.1375	0.0000	FM	UR31	Steve Ramaekers	208-473-8708								
CALCORD - MEDICAL South		156.0750	156.7 (6)	156.0750	156.7 (6)	FM	UF1	Steve Shroud	208-830-8596								
AIRGUARD - Emergency Only		168.6250	110.9 (1)	168.6250	0.0000	FM	NORTH AOB	Steve Markason	307-690-5185								
*See IAP for IA 205's*							NORTH ASGS	Bert Smith (T)	406-660-7371								
HELICOPTERS ( Use page 2 if Needed )																	
FAA #	Type	Make/Model	Helibase	Avail	Start	Remarks	FAA #	Type	Make/Model	Helibase	Avail	Start	Remarks				
HT 16FH	1	UH-60	Cave	0800	0830	LL BUCKET	HB 625CK	1	S-61N	Merlin	0800	0830	LL BUCKET				
HB 534VG	1	UH-60	Cave	0800	0830	LL BUCKET	HT 917	1	S-61	Merlin	0800	0830	LL TANK				
HB 391SH	1	UH-60	Cave	0800	0830	LL BUCKET	H-18BH	3	Bell 407	Cave	0800	0830	HLCO				
HB 699RH	1	KMAX	Cave	0800	0830	LL BUCKET	H-132BH	3	AS-350B3	Cave	0800	0830	PAX/RECON/LL/PSD				
H-527	2	Bell 212	Cave	0800	0830	LL BUCKET	H-942AE	3	AS-350B3E	Brookings	0800	0830	PAX/RECON/LL/PSD				
UR31	3	Alta X	Gasquet	0800	0830	IR/PSD (Ramaekers Mod.)	UR35	3	DJI M600	Cave	1700	0900	IR/PSD (Lakeview IHC - Night)				
UR33	3	Alta X	Gasquet	0800	0830	IR (Eagle Lake WFM)											
UF1	1	Aerovel Flex	Gasquet	1700	0900	IR (Shroud Module)											
<b>SOUTH MEDICAL A/C</b>																	
TBD	3	MH-65	Humboldt			Coast Guard	NORTH										
H-902	2	UH1	Kneeland			Cal Fire	695	1	HH-60M	Roseburg			OR National Guard - 24 hours				
H-14	3	A-Star B3	Redding			CHP	H-38HX	3	AS-250B3	Sun River			Shorthaul - 187 nm				
FIXED WING ( Use Page 2 if Needed )																	
FAA #	Type	Make/Model	Base	Avail	Start	Remarks	FAA #	Type	Make/Model	Base	Avail	Start	Remarks				
N-7MZ	1	C-501	RDD	0800	0830	ATGS (RDD)	N-688TM	1	AC-680V	MED	0800	0830	ATGS (MFR)				
						OFF TH/FRI											

# INCIDENT RADIO COMMUNICATIONS PLAN (ICS 205)

## Controlled Unclassified Information//Basic

<b>1. Incident Name:</b>		<b>2. Date/Time Prepared:</b>		<b>3. Operational Period:</b>							
BRANCH VIII SMITH RIVER COMPLEX - NORTH		Date: 08/31/2023 Time: 20:05		Date/Time From: 09/01/2023 07:00		Date/Time To: 09/02/2023 07:00					
<b>4. Basic Radio Channel Use:</b>											
Zone Group	Ch #	Function	Channel Name/Trunked Radio System Talkgroup	Assignment	RX Freq	RX Tone/NAC	TX Freq	TX Tone/NAC	Mode (A, D, or M)	Remarks	
	1	TACTICAL	TAC 1	RESERVED	168.0500	162.2	168.0500	162.2	A	RESERVED	
	2	TACTICAL	TAC 2	RESERVED	168.2000	162.2	168.2000	162.2	A	RESERVED	
	3	TACTICAL	TAC 3	RESERVED	168.6000	162.2	168.6000	162.2	A	RESERVED	
	4	TACTICAL	TAC 4	RESERVED	166.7250	162.2	166.7250	162.2	A	RESERVED	
	5	TACTICAL	TAC 5	RESERVED	166.7750	162.2	166.7750	162.2	A	RESERVED	
	6	TACTICAL	TAC 6	DIV G	168.2500	162.2	168.2500	162.2	A		
	7	CMD	CMD 7	ALL DIV	172.9875	162.2	165.0500	162.2	A	BOLAN MOUNTAIN (E)	
	8	CMD	CMD 8	ALL DIV	170.3000	162.2	164.0000	162.2	A	8 DOLLAR MTN (ILLINOIS VLY)	
	9	CMD	CMD 9	ALL DIV	169.0750	162.2	162.4125	162.2	A	MONKEY CR RIDGE (S)	
	10	CMD	CMD 10	RESERVED	173.0500	162.2	164.8500	162.2	A	PLANNED	
	11	TACTICAL	NIFC T1	DIV D / NIGHT	168.0500	131.8	168.0500	131.8	A	S RESOURCES INTEROP	
	12	TACTICAL	VTAC 11	UNASSIGNED	151.1375	156.7	151.1375	156.7	A	UNASSIGNED	
	13	AIR TO GROUND	A/G CMD	ALL DIVS	173.8500	000.0	173.8500	000.0	A	BRANCH AND DIVISION USE	
	14	AIR TO GROUND	A/G TAC	ALL DIVS	169.4875	000.0	169.4875	000.0	A	AIR TO GROUND TACTICAL	
	15	AIR MEDICAL	VMED 29	ALL DIVS	155.3475	156.7	155.3475	156.7	A	EMS AIR COORDINATION	
	16	AIR TO GROUND	AIRGUARD	ALL DIVS	168.6250	000.0	168.6250	110.9	A	EMERGENCY AIRCRAFT CONTACT	
<b>5. Special Instructions: COMMS NORTH PHONE #: 971-245-0253 (NORTH ONLY)</b>											
<b>6. Prepared By COML</b>				Name: Bruce Hanna				Signature: /s/ Bruce Hanna			
ICS 205				IAP Page				Date/Time: 8/31/2023 20:16			



# INCIDENT RADIO COMMUNICATIONS PLAN (ICS 205)

## Controlled Unclassified Information//Basic

<b>1. Incident Name:</b>		<b>2. Date/Time Prepared:</b>		<b>3. Operational Period:</b>						
BRANCH X SMITH RIVER COMPLEX - NORTH		Date: 08/31/2023 Time: 20:15		Date/Time From: 09/01/2023 07:00 Date/Time To: 09/02/2023 07:00						
<b>4. Basic Radio Channel Use:</b>										
Zone Group	Ch #	Function	Channel Name/Trunked Radio System Talkgroup	Assignment	RX Freq	RX Tone/NAC	TX Freq	TX Tone/NAC	Mode (A, D, or M)	Remarks
	1	TACTICAL	TAC 1	CONTINGENCY W	168.0500	192.8	168.0500	192.8	A	
	2	TACTICAL	TAC 2	DIV I / NIGHT I	168.2000	192.8	168.2000	192.8	A	DAY & NIGHT (INDIA)
	3	TACTICAL	TAC 3	DIV K	168.6000	192.8	168.6000	192.8	A	
	4	TACTICAL	TAC 4	STRUCTURE E	166.7250	192.8	166.7250	192.8	A	
	5	TACTICAL	TAC 5	DIV H / NIGHT H	166.7750	192.8	166.7750	192.8	A	DAY & NIGHT (HOTEL)
	6	TACTICAL	TAC 6	STRUCTURE W	168.2500	192.8	168.2500	192.8	A	
	7	CMD	CMD 7	ALL DIV	172.9875	162.2	165.0500	162.2	A	BOLAN MOUNTAIN (E)
	8	CMD	CMD 8	ALL DIV	170.3000	162.2	164.0000	162.2	A	8 DOLLAR MOUNTAIN (N)
	9	CMD	CMD 9	ALL DIV	169.0750	162.2	162.4125	162.2	A	MONKEY CR RIDGE (S)
	10	CMD	CMD 10	RESERVED	173.0500	162.2	164.8500	162.2	A	PLANNED
	11	TACTICAL	NIFC T4	DIV MM	166.7250	131.8	166.7250	131.8	A	S RESOURCE INTEROP
	12	TACTICAL	VTAC 11	UNASSIGNED	151.1375	156.7	151.1375	156.7	A	UNASSIGNED
	13	AIR TO GROUND	A/G CMD	ALL DIVS	173.8500	000.0	173.8500	000.0	A	BRANCH AND DIVISION USE
	14	AIR TO GROUND	A/G TAC	ALL DIVS	169.4875	000.0	169.4875	000.0	A	AIR TO GROUND TACTICAL
	15	AIR MEDICAL	VMED 29	ALL DIVS	155.3475	156.7	155.3475	156.7	A	EMS AIR COORDINATION
	16	AIR TO GROUND	AIRGUARD	ALL DIVS	168.6250	000.0	168.6250	110.9	A	EMERGENCY AIRCRAFT CONTACT
<b>5. Special Instructions: COMMUNICATIONS NORTH PHONE NUMBER: 971-245-0253 (NORTH ONLY)</b>										
<b>6. Prepared By COML</b>										
Name: Bruce Hanna										
Signature: /s/ Bruce Hanna										
<b>ICS 205</b>										
IAP Page										
Date/Time: 8/31/2023 20:16										

# INCIDENT RADIO COMMUNICATIONS PLAN (ICS 205)

## Controlled Unclassified Information//Basic

1. Incident Name:		2. Date/Time Prepared:		3. Operational Period:							
INITIAL ATTACK ZONE SMITH RIVER COMPLEX - NORTH		Date: 08/31/2023 Time: 20:45	Date/Time From: 09/01/23 07:00	Date/Time To: 09/02/23 07:00							
<b>4. Basic Radio Channel Use:</b>											
Zone Group	Ch #	Function	Channel Name/Trunked Radio System Talkgroup	Assignment	RX Freq	RX Tone/NAC	TX Freq	TX Tone/NAC	Mode (A, D, or M)	Remarks	
IA	1	CMD	MONKEY	IA	172.3750	000.0	164.1750	110.9	A	6 RIVERS MONKEY RIDGE	
IA	2	CMD	ONION	IA	171.3875	67.0	164.9625	173.8	A	RSF ONION	
IA	3	CMD	FIDDLER	IA	171.3875	67.0	164.9625	179.9	A	RSF FIDDLER	
IA	4	CMD	BOLAN	IA	171.3875	67.0	164.9625	186.2	A	RSF BOLAN	
IA	5	CMD	MT EMILY	IA	170.3750	67.0	164.1250	118.8	A	RSF GOLD BEACH (EMILY)	
IA	6	CMD	ODF SEXTON	IA	151.1450	000.0	159.2850	179.9	A	ODF SEXTON	
IA	7	CMD	ODF GRAY BK	IA	151.1450	000.0	159.2850	151.4	A	ODF GREY BACK	
IA	8	TAC	ODF RED	IA	151.3400	000.0	151.3400	156.7	A	ODF RED	
IA	9	A/G	ODF WHITE	IA	151.3100	000.0	151.3100	156.7	A	ODF WHITE A/G	
IA	10	TAC	ODF RVT	IA	159.2400	000.0	159.2400	156.7	A	ODF RVT	
IA	11	A/G	FS A/G51	IA	168.3125	000.0	168.3125	000.0	A	A/G 51	
IA	12	A/G	FS A/G62	IA	169.3625	000.0	169.3625	000.0	A	A/G 62	
IA	13	A/G	A/G CMD	IA	173.8500	000.0	173.8500	000.0	A		
IA	14	A/G	A/G TAC	IA	169.4875	000.0	169.4875	000.0	A		
IA	15	A/G	VMED 29	IA	155.3475	156.7	155.3475	156.7	A	EMS AIR COORDINATION	
IA	16	A/G	CAL CORD	IA	156.0750	156.7	156.0750	156.7	A	EMS AIR CORD	
<b>5. Special Instructions: COMMUNICATIONS NORTH PHONE NUMBER: 971-245-0253 (NORTH ONLY)</b>											
<b>6. Prepared By</b> (Communications Unit Leader)						Name: Bruce Hanna	Signature: /s/ Bruce Hanna				
<b>ICS 205</b>						<b>IAP Page</b>		Date/Time: 8/31/2023 20:45			

Incident Radio Communications Plan (ICS 205) Day and Night Operations					
Incident Name: <b>SMITH RIVER COMPLEX SOUTH</b>			<b>SOUTHWEST AREA TYPE 1 INCIDENT MANAGEMENT TEAM2</b> DAVE BALES, JEFF ANDREWS		Operational Period: <b>9/1/2023</b>
Ch	Function	Label	Frequency	N/W	Assignment & Remarks
1	Command	NIFC C3	<b>RX:170.4250 TX:168.0750</b> rx & tx tone:131.8	N	<b>CAMP 6</b>
2	Command	NIFC C34	<b>RX:173.9750 TX:164.8625</b> rx & tx tone:131.8	N	<b>MONKEY RIDGE</b>
3	Command	NIFC C35	<b>RX:173.8625 TX:163.8250</b> rx & tx tone:131.8	N	<b>SHIP MTN LOOKOUT</b>
4	Command	NIFC C48	<b>RX:165.4625 TX:162.1750</b> rx & tx tone:131.8	N	<b>HIGH DIVIDE</b>
5	Command	NIFC C55	<b>RX:173.8375 TX:165.5125</b> rx & tx tone:131.8	N	<b>KNOB ABOVE RC DIP</b>
6	TAC	NIFC T1	<b>168.0500</b> rx&tx tone:131.8	N	<b>DIV D, DIVIDE STR GRP, NIGHT HOLDING</b>
7	TAC	NIFC T3	<b>168.6000</b> rx&tx tone:131.8	N	<b>DIV A, PP, SS</b>
8	TAC	NIFC T4	<b>166.7250</b> rx&tx tone:131.8	N	<b>DIV MM, CALFIRE CONTINGENCY</b>
9	TAC	NIFC T5	<b>166.7750</b> rx&tx tone:131.8	N	<b>DIV B</b>
10	TAC	NIFC T6	<b>168.2500</b> rx&tx tone:131.8	N	<b>DIV VV, CONTINGENCY GRP</b>
11	TAC	VFIRE 22	<b>154.2650</b> rx&tx tone:156.7	N	<b>DIV YY, NIGHT YY</b>
12	TAC	VFIRE 24	<b>154.2725</b> rx&tx tone:156.7	N	<b>GASQT/NIGHT STR GRP</b>
13	A/G	A/G CMD	<b>173.8500</b>	N	OPS, BRANCH AND DIVISION USE
14	A/G	A/G TAC	<b>169.4875</b>	N	<b>A/G TACTICAL</b>
15	TAC	CALCORD	156.0750 rx&tx tone: 156.7	N	<b>EMS AIR COORDINATOR</b>
16	Air Guard	AIRGUARD	<b>168.6250</b> tx tone: <b>110.9</b>	N	<b>Emergency Use only</b>
Prepared by: Martin Johns COML <i>Martin Johns</i> Press and hold # for latest Clone=SSRC825					
<b>Note: All Command Repeaters are Linked</b> <b>COMM UNIT: 669-206-2274</b>					

Incident Radio Communications Plan (ICS 205) Day Operations					
Incident Name: <b>SMITH RIVER COMPLEX SOUTH IA</b>			<b>SOUTHWEST AREA TYPE 1 INCIDENT MANAGEMENT TEAM2</b> DAVE BALES, JEFF ANDREWS		Operational Period: <b>9/1/2023</b>
Ch	Function	Label	Frequency	N/W	Assignment & Remarks
1	DISPATCH	SRF 12	RX:172.3750 TX:164.1750 tx tone:127.3	N	<b>GORDON MOUNTAIN</b>
2	DISPATCH	SRF 4	RX:172.3750 TX:164.1750 tx tone:136.5	N	<b>SHIP MOUNTAIN</b>
3	DISPATCH	SRF 12	RX:172.3750 TX:164.1750 tx tone:110.9	N	<b>MONKEY RIDGE</b>
4	DISPATCH	HUU RPT	RX:151.2500 TX:159.4050 rx tone:110.9 tx tone:151.4	N	<b>FORUNA</b>
5	TAC	NIFC T2	<b>168.2000</b>	N	
6	TAC	R5 T4	<b>166.5500</b>	N	
7	TAC	R5 T5	<b>167.1125</b>	N	
8	TAC	R5 PROJ	<b>168.6625</b>	N	
9	TAC	VTAC 14	<b>159.4725</b> rx&tx tone:156.7	N	
10	TAC	CDF T3	<b>151.1750</b> rx&tx tone:192.8	N	
11	TAC	R5 T6	<b>168.2375</b>	N	
12	TAC	LOCAL	<b>154.4150</b> tx tone:192.8	N	<b>GASQUET VFD</b>
13	A/G	A/G-43	<b>167.6000</b>	N	<b>Primary A/G</b>
14	A/G	A/G-08	<b>166.8750</b>	N	<b>Secondary A/G</b>
15	TAC	CALCORD	156.0750 rx&tx tone: 156.7	N	<b>EMS AIR COORDINATOR</b>
16	Air Guard	AIRGUARD	<b>168.6250</b> tx tone: <b>110.9</b>	N	<b>Emergency Use only</b>
Prepared by: Martin Johns COML <i>Martin Johns</i> Press and hold # for latest Clone=IASRC825					
<b>Note: COMM UNIT: 699-206-2274</b>					

**Understanding Cultural Diversity**

We are fortunate to have a very diverse workforce working with us on these fires. Effective communication between us requires an understanding and respect of these cultural differences and permits us to build positive, productive work relationships. One communication method to consider applying is the Platinum Rule. It’s a positive approach to understanding cross-cultural differences. Try it!!

**Platinum Rule** - Do Unto Others As They Would Have Done Unto Themselves.

Riddle: I give you a group of three. One is sitting down, and will never get up. The second eats as much as is given to him, yet is always hungry. The third goes away and never returns. What are we?

**Training**

If you are a trainee on this incident, please bring me your task book and red card and I will get you documented in the system. You can also email your documents to me at, Team13trsp@outlook.com.

**Margaret Dietrich, HRSP/TNSP**  
**Cell 360-701-3154 or Team13trsp@outlook.com**



Answer: Stove, Fire, Smoke

**LOGISTICS**

Lake Selmac ICP	Rough & Ready Supply/Ground Support (located across Hwy 199 from Cave Staging)
<p><b>Kitchen Hours</b></p> <ul style="list-style-type: none"> <li>• Breakfast 0530 – 0900</li> <li>• Lunch/Water/ICE available at ICP</li> <li>• Dinner 1730 <b>Swing/Night Shift Only</b></li> <li>• Dinner 1800 – 2200</li> </ul> <p><b>Showers A1 (located near laundry)</b></p> <ul style="list-style-type: none"> <li>• Open 0600 – 1200</li> <li>• Open 1400 – 2300</li> </ul> <p><b>Showers All American (located near sleeper trailers)</b></p> <ul style="list-style-type: none"> <li>• Open 0430 – 1200</li> <li>• Open 1400 – 2130</li> </ul> <p><b>Laundry – (located near showers)</b></p> <ul style="list-style-type: none"> <li>• Open 0500-2200 24hr turnaround</li> </ul> <p><b>Fuel Tender</b></p> <ul style="list-style-type: none"> <li>• Open 0600 – 1200</li> <li>• Open 1300 – 2100</li> </ul>	<p><b>Supply</b></p> <ul style="list-style-type: none"> <li>• Open 0600 – 2100</li> </ul> <p><b>Fuel Tender @ Cave Staging</b></p> <ul style="list-style-type: none"> <li>• Open 0600 – 1200</li> <li>• Open 1300 – 2100</li> </ul> <p><b>Weed Wash @ Cave Staging</b></p> <ul style="list-style-type: none"> <li>• Open 0700 – 1900</li> </ul>

## Illinois Valley Flora Explained in a Math Equation; Temperate Climate + Serpentine-Influenced Soils = Endemic Plant Communities

Did you know that you are fighting fire in one of the richest places in the world? Not necessarily in terms of dollars, but in terms of a different kind of currency, one that cannot be replicated or replaced – the intrinsic natural resource values of this region.

The ground we are walking on started as part of the ocean crust, and generally is a type of ultramafic rock. Typically, the ocean crust is subducted beneath the continent and is critical in the formation of volcanos such as the modern cascades. However, on rare occasions portions of the ocean crust is obducted (forced up) onto the continent instead of being subducted. When this happens, a sequence of rocks called an ophiolite creates mountain ranges. Because this material is unstable on the surface of the earth, and also due to the mountain building process this rock is changed, or metamorphosed, creating serpentine. Serpentine is very high in heavy metals such as nickel and manganese, but low in elements such as calcium and potassium, which most ‘common’ plants need to survive. Because these rocks are the source material of the overlaying soils, these soils are also deficient in these elements. The elements contained, or lack thereof, influences the wide and unique plant communities of the Illinois Valley (IV). These plant communities are renowned worldwide because many of the plants that grow here do not grow anywhere else. For this reason, we use the term ‘endemic,’ meaning native to, and perhaps only found in, a given geographic location.

Over the years, plants that tried to make a living in serpentine soils had to become accustomed to, and perhaps even rely on, the heavy metals. One of the mascots of the serpentine plant community is the California Pitcher plant (*Darlingtonia californica*). This carnivorous plant is found in areas called fens around the IV, and this species of *Darlingtonia* is only found in a handful of locations in Northern California and Southwest Oregon, along with one known location out of Florence, OR.

Insects fly in to the hood of the plant, and then get disoriented due to the stained-glass patterning of the top of the hood that ‘tricks’ insects into thinking they can escape. Once the insect becomes fatigued, it lands on one of the walls of the neck, and eventually starts making it’s way down toward the base. At some point, the insect will encounter the downward-pointing hairs of the plant, which act like miniature barricades to upward movement, and as the insect progresses down the neck, it will encounter gastric juices and perish. The gastric juices of this plant will then break down the carcass, which feeds the plant.

Several Divisions have fens with these plants. If you work at ICP, Eight Dollar Mountain Boardwalk is a short 10-minute drive to catch a great view of the IV and see a fen full of pitcher plants.



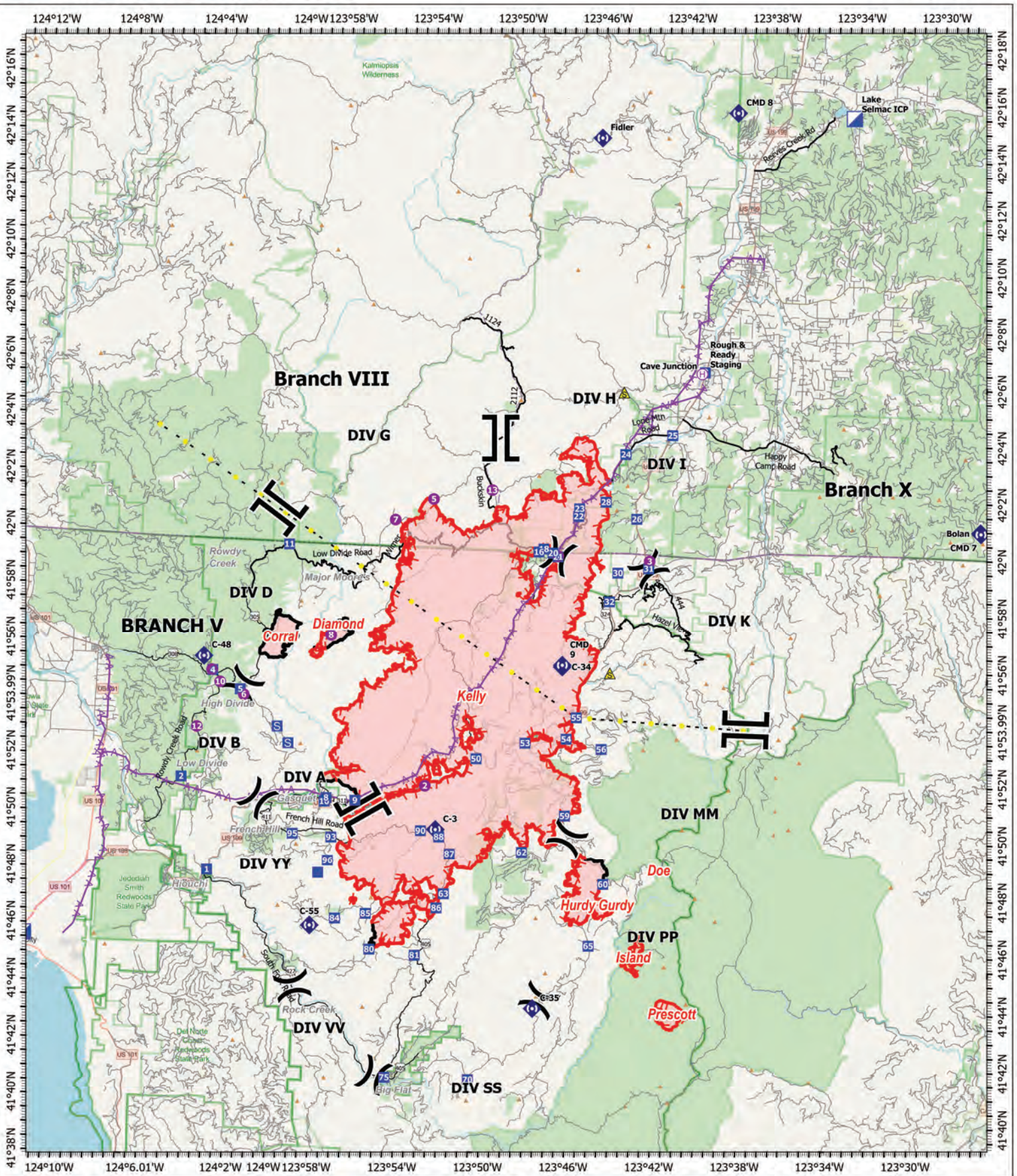

**SMITH RIVER  
COMPLEX  
NORTH**  
CA-SRF-000968  
8/31/2023  
83,974 acres  
IR updated 8/30/2023 2146 PDT

- Hellsport
- Helibase
- Division Break
- Branch Break
- Incident Command Post
- Drop Point
- Staging Area
- Repeater
- Safety Zone
- Highlighted Feature
- Aerial Hazard
- Contained
- Uncontained
- County Road
- Major Roads
- Wildfire Daily Fire Perimeter

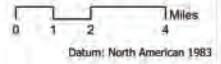

# Camp Facilities Map Lake Selmac County Park

Security	1
Communications	2
Medical	3
Ordering	4
Check-in/Demob	5
Plans	6
GIS/Situation	7
Logistics	8
IC/Liason	9
HR/Training	10
Operations	11
Resources/Air Ops	12
Safety/FBAN/IMET	13
PIO	14
Finance	15
Agency Administrators	16
Meeting Yurt	17

Ground support and supply moved to 30365 Redwood Hwy Cave Junction, OR 97523

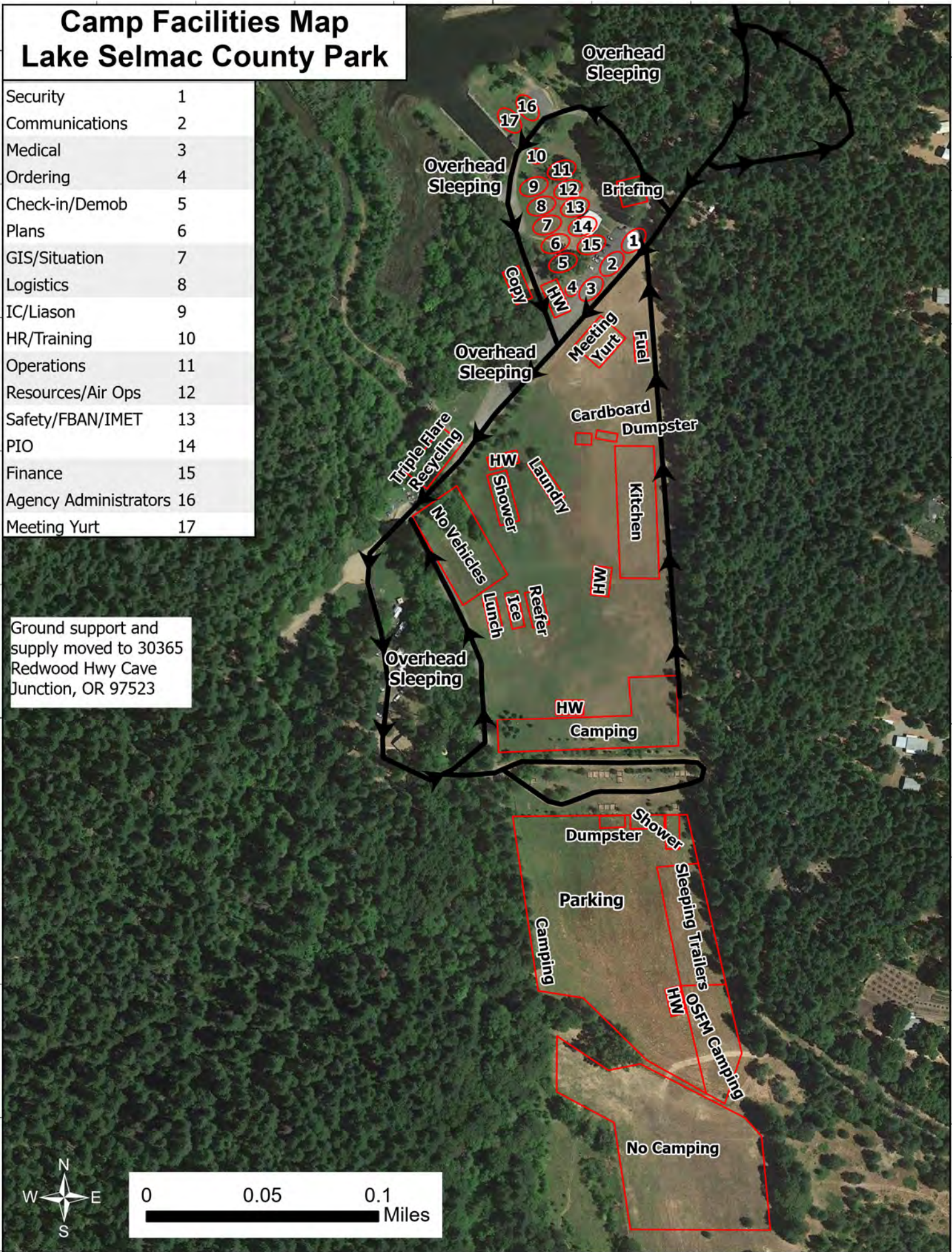



## RETURN TO PLANNING OPS BY 1300 HRS

Via radio (preferred method), text, email, photo, or cell phone

Project for Next Operational Period and 48 & 72 hours in the Future

<b>DIVISION PLANNING SHEET</b>		Division/ Group	Name Of Division /Group Supervisor		
Next Operational Period Date:					
Operations and Resource unit text number and e-mail					
<input type="checkbox"/> - Roll over assigned Resources <input type="checkbox"/> -Excess resources <input type="checkbox"/> -Correction to 204					
E or C number	Strike Team/Task Force/ Resource Designator	Leader	Number Persons	Comments	
<input type="checkbox"/> -Request for additional Resources					
Number	Type	Resource Kind	Number	Type	Resource Kind
Operational Projection/Resource Needs/Excess Resources (48 hours):					
Operational Projection/Resource Needs/Excess Resources (72 hours):					
Comments					





# MEDICAL PLAN (206 WF)

1. Incident/Project Name				2. Operational Period				
Smith River Complex North				Date/Time: 9/1 0700 – 9/2 0700				
3. Ambulance Services								
Name	Complete Address	Phone	Advanced Life Support (ALS)					
AMR	Cave Junction, OR	911	Yes	No	X			
4. Air Ambulance Services								
Name	Phone	Type of Aircraft & Capability						
Meracy Flight	1-800-903-9000 (Press 0)	Critical Care Team of Paramedic and RN 24 hr, 100'x100' LZ.						
REACH	1-800-338-4045	Critical Care Team of Paramedic and RN 24 hr, 100'x100' LZ.						
Teton Short Haul	Smith North Comms/Rogue CC	ALS, Short Haul, Daytime-Sunriver, OR						
National Guard Hoist	Smith North Comms /NWCC	24 hr, Roseburg, OR						
5. Hospitals								
Name	Degrees Decimal Minutes		Travel Time From ICP		Phone	Helipad		Level of Care
			Air	Gnd.		Yes	No	
Asante 3 Rivers Medical Center (Grants Pass, OR)	Lat:	42° 25.27' N	20 Min	90 Min.	541-472-7081	X		Level III Trauma
	Long:	123° 20.56' W						
Asante Rogue Regional Medical Center (Medford, OR)	Lat:	42° 19.05' N	40 Min	120 Min.	541-789-7367	X		Level II Trauma
	Long:	122° 50.00' W						
Legacy Emanuel Hospital (Portland, OR)	Lat:	45° 32.668' N	1.5 Hrs.	5 Hrs.	503-413-4121	X		Level I Trauma Burn Center
	Long:	122° 40.293' W						
Sutter Coast Hospital (Crescent City, CA)	Lat:	41° 46.27454' N	X	2 Hrs.	707-464-8888		X	Level IV Trauma
	Long:	124° 11.537' W						
Mercy Medical Center (Redding, CA)	Lat:	40° 34.14' N	1 Hr.	4 Hrs.	530-225-6000	X		Level II Trauma
	Long:	122° 23.97' W						
UC Davis Medical Center (Sacramento, CA)	Lat:	38° 33.20' N	2 Hrs.	6 Hrs.	916-734-3636	X		Level I Trauma Burn Center
	Long:	121° 27.28' W						
ICP	<b>EMS Responders &amp; Capability:</b>			James Brown MEDL, EMPF 360-775-5413 Ben Meacham MEDL, EMTF 360-921-3817 Mark Notaras MEDL, EMTF 509-386-7860				
	Equipment Available on Scene:			ALS Kit, LP15 defib, O2, OTC meds				
	Medical Emergency Channel:			Smith River North Communications Plan				
	ETA for Ambulance to Scene:							
	Air:			30 – 60 min				
	Ground:			30 – 60 min				
	Approved Heli-Spot:							
	Lat: Long:							
DIV H	<b>EMS Responders &amp; Capability:</b>			Medic 2 Erica Jackson 662-588-2328 ALS Kit/AED EMT 1 Lisa Johnson 909-632-5999 BLS Kit/AED				
	Equipment Available on Scene:			ALS Kit, defib, O2, OTC meds				
	Medical Emergency Channel:			Smith River North Communications Plan				
	ETA for Ambulance to Scene:							
	Air:			30-60 min				
	Ground:			60 min				
	Approved Heli-Spot:							
	Lat: Long:							
DIV I	<b>EMS Responders &amp; Capability:</b>			Medic 4 Chad Payletz 954-326-9006 ALS Kit/AED Medic 24 Cody Baker 205-389-7064 ALS kit/AED/UTV EMT 4 Jonathon Cahill 319-431-1663 BLS Kit/AED AMBO 1 Mike Wertz 928-303-0856 ALS 4X4 Ambulance REMS 1 Zach Sorrell 949-577-2663 ALS Kit/UTV Rope Rescue				
	Equipment Available on Scene:			ALS Kit, defib, O2, OTC meds				
	Medical Emergency Channel:			Smith River North Communications Plan				
	ETA for Ambulance to Scene:							
	Air:			30-60 min				
	Ground:			60 min				
	Approved Heli-Spot:							
	Lat: Long:							

## MEDICAL PLAN (206 WF)

<b>DIV K</b>	<b>EMS Responders &amp; Capability:</b>	<b>Medic 1 Joel Bower</b> 360-461-7390 ALS Kit/AED <b>Medic 3 Stephan Smith</b> 636-748-0373 ALS Kit/AED <b>EMT 2 James Henson</b> 208-316-4658 BLS Kit/AED <b>AMBO 2 Lanee Forkner</b> 480-625-5353 ALS 4X4 Ambulance <b>REMS 2 Brady Graham</b> 541-282-4637 ALS/UTV Rope Rescue
	Equipment Available on Scene:	ALS Kit, defib, O2, OTC meds
	Medical Emergency Channel:	Smith River North Communications Plan
	ETA for Ambulance to Scene:	
	Air:	30-60 min
	Ground:	60 min
	Approved Heli-Spot:	
	Lat: Long:	
<b>DIV G</b>	<b>EMS Responders &amp; Capability:</b>	<b>NOT STAFFED WITH MEDICAL PERSONNEL For a Medical Emergency Contact DIV H for Medical Assist</b>
	Equipment Available on Scene:	
	Medical Emergency Channel:	Smith River North Communications Plan
	ETA for Ambulance to Scene:	
	Air:	60 min
	Ground:	90 min
	Approved Heli-Spot:	
	Lat: Long:	
<b>STRUCTURE EAST</b>	<b>EMS Responders &amp; Capability:</b>	<b>Medic 6 Alex Vera</b> 773-698-3224 ALS Kit/AED
	Equipment Available on Scene:	ALS Kit, defib, O2, OTC meds
	Medical Emergency Channel:	Smith River North Communications Plan
	ETA for Ambulance to Scene:	
	Air:	30-60 min
	Ground:	60 min
	Approved Heli-Spot:	
	Lat: Long:	
<b>STRUCTURE WEST</b>	<b>EMS Responders &amp; Capability:</b>	<b>EMT 3 Trevor Brant</b> 217-622-9158 BLS Kit/AED
	Equipment Available on Scene:	BLS Kit, defib, O2
	Medical Emergency Channel:	Smith River North Communications Plan
	ETA for Ambulance to Scene:	
	Air:	30-60 min
	Ground:	60 min
	Approved Heli-Spot:	
	Lat: Long:	
<b>CAVE HELIBASE</b>	<b>EMS Responders &amp; Capability:</b>	<b>Medic 5 Ryan Shank</b> 717-490-4990 ALS Kit/AED
	Equipment Available on Scene:	ALS Kit, defib, O2, OTC meds
	Medical Emergency Channel:	Smith River North Communications Plan
	ETA for Ambulance to Scene:	
	Air: Ground:	10 min
Approved Heli-Spot:		
<b>NIGHT  DIV H / I</b>	<b>EMS Responders &amp; Capability:</b>	<b>Medic 22 Chris Hardesty</b> 760-984-9915 ALS Kit/AED/UTV <b>Medic 23 Michael Weig</b> 605-545-5866 ALS Kit/AED/UTV <b>AMBO 4 Charlie Campbell</b> 360-798-3685 ALS Ambulance <b>AMBO 3 Darren Hearn</b> 302-245-5375 ALS 4X4 Ambulance
	Equipment Available on Scene:	ALS Kit, defib, O2, OTC meds
	Medical Emergency Channel:	Smith River North Communications Plan
	ETA for Ambulance to Scene:	
	Air:	60 min
	Ground:	60 min
	Approved Heli-Spot:	
	Lat: Long:	
<b>CONTINGENCY GROUP</b>	<b>EMS Responders &amp; Capability:</b>	<b>EMT 6 Nathan Schaeffer</b> 425-761-4299 BLS Kit/AED
	Equipment Available on Scene:	BLS Kit, defib, O2
	Medical Emergency Channel:	Smith River North Communications Plan
	ETA for Ambulance to Scene:	
	Air: Ground:	60 min
	Approved Heli-Spot:	60 min

Prepared By (Medical Unit Leader)	Date	Reviewed By (Safety Officer)	Date
Ben Meacham MEDL	8/31/2023	Ray Hershey SOF2	8/31/2023
Signature: Ben Meacham		Signature: Ray Hershey	

# MEDICAL PLAN (ICS 206 WF)

Controlled Unclassified Information//Basic

## Medical Incident Report

**FOR A NON-EMERGENCY INCIDENT, WORK THROUGH CHAIN OF COMMAND TO REPORT AND TRANSPORT INJURED PERSONNEL AS NECESSARY.**

**FOR A MEDICAL EMERGENCY: IDENTIFY ON-SCENE INCIDENT COMMANDER BY NAME AND POSITION AND ANNOUNCE "MEDICAL EMERGENCY" TO INITIATE RESPONSE FROM IMT COMMUNICATIONS/DISPATCH.**

Use the following items to communicate situation to communications/dispatch.

**1. CONTACT COMMUNICATIONS / DISPATCH (Verify correct frequency prior to starting report)**

*Ex: "Communications, Div. Alpha. Stand-by for Emergency Traffic."*

**2. INCIDENT STATUS: Provide incident summary (including number of patients) and command structure.**

*Ex: "Communications, I have a Red priority patient, unconscious, struck by a falling tree. Requesting air ambulance to Forest Road 1 at (Lat./Long.) This will be the Trout Meadow Medical, IC is TFLD Jones. EMT Smith is providing medical care."*

Severity of Emergency / Transport Priority	<input type="checkbox"/> RED / PRIORITY 1 Life or limb threatening injury or illness. Evacuation need is IMMEDIATE <i>Ex: Unconscious, difficulty breathing, bleeding severely, 2° – 3° burns more than 4 palm sizes, heat stroke, disoriented.</i> <input type="checkbox"/> YELLOW / PRIORITY 2 Serious Injury or illness. Evacuation may be DELAYED if necessary. <i>Ex: Significant trauma, unable to walk, 2° – 3° burns not more than 1-3 palm sizes.</i> <input type="checkbox"/> GREEN / PRIORITY 3 Minor Injury or illness. Non-Emergency transport <i>Ex: Sprains, strains, minor heat-related illness.</i>	
Nature of Injury or Illness & Mechanism of Injury		<i>Brief Summary of Injury or Illness (Ex: Unconscious, Struck by Falling Tree)</i>
Evacuation Request		<i>Air Ambulance / Short Haul/Hoist Ground Ambulance / Other</i>
Patient Location		<i>Descriptive Location &amp; Lat. / Long. (WGS84)</i>
Incident Name		<i>Geographic Name + Medical (Ex: Trout Meadow Medical)</i>
On-Scene Incident Commander		<i>Name of on-scene IC of Incident within an Incident (Ex: TFLD Jones)</i>
Patient Care		<i>Name of Care Provider (Ex: EMT Smith)</i>

**3. INITIAL PATIENT ASSESSMENT: Complete this section for each patient as applicable (start with the most severe patient)**

Patient Assessment: See IRPG PAGE 106

Treatment:

**4. EVACUATION PLAN:**

Evacuation Location (if different): (Descriptive Location (drop point, intersection, etc.) or Lat. / Long.) Patient's ETA to Evacuation Location:

Helispot / Extraction Site Size and Hazards:

**5. ADDITIONAL RESOURCES / EQUIPMENT NEEDS:**

*Example: Paramedic/EMT, crews, immobilization devices, AED, oxygen, trauma bag, IV/fluid(s), splints, rope rescue, wheeled litter, HAZMAT, extrication*

**6. COMMUNICATIONS: Identify State Air/Ground EMS Frequencies and Hospital Contacts as applicable**

Function	Channel Name/Number	Receive (RX)	Tone/NAC *	Transmit (TX)	Tone/NAC *
COMMAND					
AIR-TO-GRND					
TACTICAL					

**7. CONTINGENCY: Considerations: If primary options fail, what actions can be implemented in conjunction with primary evacuation method? Be thinking ahead..**

**8. ADDITIONAL INFORMATION: Updates/Changes, etc.**

**REMEMBER:** Confirm ETAs of resources ordered. Act according to your level of training. Be Alert. Keep Calm. Think Clearly. Act Decisively.