



ALASKA

INCIDENT MANAGEMENT

T E A M

Smith River Complex NORTH

CA-SRF-000968

USFS P5QJ6L (0510)

DOI QJ6L

DNR 221-ICM



NORTH

IAP-Maps-Check In-CTRs-Briefing



Fire Information



SOUTH

IAP-Maps-Briefing

OPERATIONAL PERIOD

Friday, September 8th 0700

to

Saturday, September 9th 0700

Day Shift: 0700 – 2300 / Night Shift: 1700 – 0900

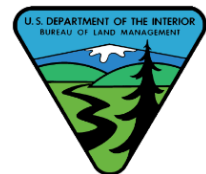

INCIDENT OBJECTIVES (ICS 202)

1. Incident Name: Smith River Complex North	2. Operational Period: Date From: 09/08/23 Date To: 09/09/23 Time From: 0700 Time To: 0700															
3. Objective(s): Provide for the safety of firefighters and the public through the utilization of strategic and deliberate risk processes. Develop strategic plans to protect businesses, homes, property, and critical infrastructure in and around the communities of the Illinois Valley including Cave Junction, O'Brien, Takilma, Sunstar, the Highway 101 and 199 corridors, and identified values within the planning area. Protect and minimize impacts to cultural sites, Kalmiopsis and Siskiyou wilderness values, critical habitat, and the Smith River Wild and Scenic Corridor. Engage resource advisors to effectively protect natural resource values and minimize impacts of suppression efforts. Engage in transparent communication and enhance relationships with agency partners, cooperators, stakeholders, and the public through timely and accurate information exchange. Ensure long-term strategies are communicated. Provide initial attack support for new starts within the incident TFR or as requested through Oregon Department of Forestry, Rogue Siskiyou and Six Rivers National Forests. Coordinate responses with the local units. Accurately track incident costs and ensure cost sharing measures are identified, applied, and documented for all fires within the Smith River Complex. Provide an atmosphere free of discrimination, harassment, and other forms of inappropriate behavior.																
4. Operational Period Command Emphasis: Actions on the fire will require deliberate and thoughtful decision-making prior to engagement in order to validate or arrive at the correct strategy and tactics. Maintain situational awareness and make hazards known. Coordination during infrastructure repair will be critical for safe aviation operations. Ensure the proper functions and personnel are aware of any changes in strategy and tactics as well as emerging suppression activities.																
General Situational Awareness Input on strategy and tactics to be implemented with all resource types considered and with their input. After identifying hazards mark them well so all current and future resources are informed. Re-establish LCES throughout assignment. Establish localized trigger points during your task.																
5. Site Safety Plan Required? Yes <input type="checkbox"/> No <input checked="" type="checkbox"/> Approved Site Safety Plan(s) Located at:																
6. Incident Action Plan (the items checked below are included in this Incident Action Plan): <table style="width: 100%; border: none;"> <tr> <td style="width: 33%;"><input checked="" type="checkbox"/> ICS 203</td> <td style="width: 33%;"><input type="checkbox"/> ICS 207</td> <td style="width: 34%;">Other Attachments:</td> </tr> <tr> <td><input checked="" type="checkbox"/> ICS 204</td> <td><input type="checkbox"/> ICS 208</td> <td><input checked="" type="checkbox"/> Fire Behavior Forecast</td> </tr> <tr> <td><input checked="" type="checkbox"/> ICS 205</td> <td><input checked="" type="checkbox"/> Map/Chart</td> <td><input type="checkbox"/> _____</td> </tr> <tr> <td><input type="checkbox"/> ICS 205A</td> <td><input checked="" type="checkbox"/> Weather Forecast</td> <td><input type="checkbox"/> _____</td> </tr> <tr> <td><input checked="" type="checkbox"/> ICS 206</td> <td></td> <td><input type="checkbox"/> _____</td> </tr> </table>		<input checked="" type="checkbox"/> ICS 203	<input type="checkbox"/> ICS 207	Other Attachments:	<input checked="" type="checkbox"/> ICS 204	<input type="checkbox"/> ICS 208	<input checked="" type="checkbox"/> Fire Behavior Forecast	<input checked="" type="checkbox"/> ICS 205	<input checked="" type="checkbox"/> Map/Chart	<input type="checkbox"/> _____	<input type="checkbox"/> ICS 205A	<input checked="" type="checkbox"/> Weather Forecast	<input type="checkbox"/> _____	<input checked="" type="checkbox"/> ICS 206		<input type="checkbox"/> _____
<input checked="" type="checkbox"/> ICS 203	<input type="checkbox"/> ICS 207	Other Attachments:														
<input checked="" type="checkbox"/> ICS 204	<input type="checkbox"/> ICS 208	<input checked="" type="checkbox"/> Fire Behavior Forecast														
<input checked="" type="checkbox"/> ICS 205	<input checked="" type="checkbox"/> Map/Chart	<input type="checkbox"/> _____														
<input type="checkbox"/> ICS 205A	<input checked="" type="checkbox"/> Weather Forecast	<input type="checkbox"/> _____														
<input checked="" type="checkbox"/> ICS 206		<input type="checkbox"/> _____														
7. Prepared by: Name: Adam Kohley Position/Title: PSC1 Signature: _____																
8. Approved by Incident Commander: Name: Norm McDonald Signature:																
ICS 202	IAP Page _____	Date/Time: 09/07/2023 2100														

ORGANIZATION ASSIGNMENT LIST (ICS 203)

1. Incident Name:		2. Operational Period: 24 HOUR	
SMITH RIVER COMPLEX NORTH		Date/Time From: 09/08/2023 0700 FRI	Date/Time To: 09/09/2023 0700 SAT
3. Incident Commander(s) and Command Staff:		7. Operations Section:	
IC/UC	NORM MCDONALD JAKE LIVINGSTON (T)	SUPPLY UNIT	LINDA BLONDEAU MORGAN KOTHE (T)
DEPUTY	CHUCK RUSSELL	FACILITIES UNIT	GARY HAMILTON CESAR RAMIREZ MARTINEZ (T)
SAFETY OFFICER	TIM SAMPSON, DEAN WHITNEY JEFF HAMMES ; RYAN KEOGH (T)	GROUND SUPPORT UNIT	CHAD DINGES
INFORMATION OFFICER	KALE CASEY TERRY SOLOMON	COMMUNICATIONS UNIT	ROSS ATKINSON MIKE NORMAN
LIAISON OFFICER	MICHELLE WESTON MARK ROBERTS	MEDICAL UNIT	MEREDITH LUND, ANDREA GALVIN KADY LUKOWICZ (T)
RESOURCE ADVISOR LIAISON	ERICA LAMB	FOOD UNIT	DARREN BALLENTINE SARAH CORNING
4. Agency/Organization Representative(s):		7. Operations Section:	
Agency/Organization	Name	PLANNING OPS	ABE DAVIS ERICK STAHLIN (T)
USFS RSF AA	CHRIS CHRISTOFFERSON	FIELD OPS	JON GLOVER BRIAN TAI (T)
USFS RSF AREP	SCOTT BLOWER	STRATEGIC OPS	KAREN SCHOLL
USFS RSF FIRE MANAGEMENT LIAISON	MIKE MCCANN	Branch	X
BLM AA	STEVEN LYDICK	BRANCH DIRECTOR	BRANDON PETERSEN ZACH FLEMING (T)
OREGON DEPARTMENT OF FORESTRY	BRANDON FERGUSON	DIVISION/GROUP	DIV G KEVIN MENKENS
LEAD READ	RACHEL SHOWALTER	DIVISION/GROUP	DIV H JUSTIN RAY LARRY WEDDLE (T)
5. Planning Section:		DIVISION/GROUP	DIV I JAMIE MAYOR MELISSA FISCHER (T)
CHIEF	ADAM KOHLEY ; DARREN FINLEY MIKE WILLIAMS ; WILL BERNARD	DIVISION/GROUP	DIV K JOSH LEUTZINGER BEVIN PROTAS (T)
RESOURCES UNIT	GINA TREESH ; JULIE VORACHEK MATTHEW REECE (V) ; LISA SAPERSTEIN (T)	DIVISION/GROUP	NIGHT CODY COX (T)
SITUATION UNIT	JEREMY HRUSKA (V) BRIAN SORBEL (T)	Branch	VIII
DOCUMENTATION UNIT	NANCY SALMINEN	BRANCH DIRECTOR	DANNY BRYANT BEN ENGELHARDT (T)
DEMOBILIZATION UNIT	FRED NOACK (V)	DIVISION/GROUP	E KEITH SMITH AARON BRUNING (T)
FIRE BEHAVIOR ANALYST	TOBIN KELLEY	DIVISION/GROUP	F JASON BUNKER JOSH MORRIS (T)
STRATEGIC OPERATIONAL PLANNER	CASEY O'CONNOR	7b. Air Operations Branch:	
GIS SPECIALIST	CRAIG HIGBEE, ANDY KIRSCH CONNOR EDICK (T) ; JAMES LILLY (T)	AIR OPS BRANCH DIRECTOR	BRIAN DECK SUSAN BISSELL (T)
TECHNOLOGY SUPPORT SPECIALIST	CALVIN MOSES ERIK OWREN	AIR SUPPORT SUPERVISOR	JERRY RULE KELLY LEWIS (T)
INCIDENT METEOROLOGIST	PHIL MANUEL	8. Finance/Administration Section:	
6. Logistics Section:		CHIEF	ROSALIND SORRELL
CHIEF	JANET LADD ; JERRI WEBSTER MATT ROBINETT, TERRI BERRIE, JENNIFER HROBAK (T)	TIME UNIT	CHRISTY RAMBO
		PROCUREMENT UNIT	AMELIA VELASCO
		COMPENSATION UNIT	JIM AUGUSTINE
		COST UNIT	JIM ELEAZER
9. Prepared By:	Name: MATTHEW REECE	Position/Title: RESL	Signature:
ICS 203	IAP Page	Date/Time: 09/07/2023 2000	

Division/Group Assignment List (ICS 204 WF)
Controlled Unclassified Information//Basic

1. Incident Name:				3.		
SMITH RIVER COMPLEX NORTH				VIII	E	
2. Operational Period: 24 HOUR						
Date/Time From: 09/08/2023 0700 FRI		Date/Time To: 09/08/2023 2300 FRI				
4. Operations Personnel						
PLANNING OPERATIONS		ABE DAVIS (9/18) ERICK STAHLIN (T) (9/18)		FIELD OPERATIONS		JON GLOVER (9/18) BRIAN TAI (T) (9/18)
BRANCH DIRECTOR		DANNY BRYANT (9/13) BEN ENGELHARDT (T) (9/18)		DIVISION SUPERVISOR		KEITH SMITH (9/10) AARON BRUNING (T) (9/8)
5. Resources Assigned this Period						
Strike Team / Task Force / Resource Designator	LWD	Leader	Number Persons	Drop Off PT./Time	Pick Up PT./Time	
O-50204 TFLD	09/11	MATT NOSS	1	LAKE SELMAC ICP/	ELK VALLEY FOB/	
O-50152 TFLD (T)	09/10	MIKE BOROWSKI	1	LAKE SELMAC ICP/	ELK VALLEY FOB/	
O-50166 HEQB	09/10	MIKE BLACK	1	LAKE SELMAC ICP/	ELK VALLEY FOB/	
**E-50227 ENG4 FUEGO	09/14	COREY NUNNALLY	3	LAKE SELMAC ICP/	ELK VALLEY FOB/	
**E-50146 ENG6 WILDLAND FIRE SERVICES	09/14	RHYS VAN ANDERSON	3	LAKE SELMAC ICP/	ELK VALLEY FOB/	
E-50251 WTS2 TABLE MOUNTAIN FORESTRY	09/15	JERRY WISNIEWSKI	1	ELK VALLEY FOB/	ELK VALLEY FOB/	
E-50158 DZR3 INLAND TIMBER	09/10	JIM DAUGHERTY	2	LAKE SELMAC ICP/	ELK VALLEY FOB/	
E-50216 SKD1 PARTRIDGE	09/14	RYAN MCCORD	2	LAKE SELMAC ICP/	ELK VALLEY FOB/	
E-50063 PROCESSOR GIBSON & SON	09/08	ANDREW JAGER	2	LAKE SELMAC ICP/	ELK VALLEY FOB/	
E-50068 FEL1 INLAND TIMBER	09/22	SHANE DOUGHERTY	2	LAKE SELMAC ICP/	ELK VALLEY FOB/	
E-50247 FEL1 PATHFINDER	09/21	OSCAR SMITH	2	LAKE SELMAC ICP/	ELK VALLEY FOB/	
E-50253 MBM2 SOUTHWEST EQUIPMENT	09/18	JAKE STUMP	2	ELK VALLEY FOB/	ELK VALLEY FOB/	
E-50254 MBM2 LAP CONTRACTING	09/18	DUTCH WALLACE	2	ELK VALLEY FOB/	ELK VALLEY FOB/	
E-50255 EXC1 COCKRELL RANCHES	09/15	DUSTIN JONES	2	ELK VALLEY FOB/	ELK VALLEY FOB/	
E-50070 LOGL MARK JONES TRUCKING	09/12	RON STROHM	2	LAKE SELMAC ICP/	ELK VALLEY FOB/	
E-50040 CHP2 PROMETHEUS	09/20	JERRY NATHO	3	LAKE SELMAC ICP/	ELK VALLEY FOB/	
E-50249 GRD2 FORTNER EXCAVATION	09/17	BOB FORTNER	2	ELK VALLEY FOB/	ELK VALLEY FOB/	
8. Division/Group Communication Summary						
Function	Channel	RX Frequency N/W	RX Tone/NAC	TX Frequency N/W	TX Tone/NAC	Mode
TACTICAL	TAC 4	166.7250	162.2	166.7250	162.2	
COMMAND	CMD 10	173.0500	162.2	164.8500	162.2	
AIR TO GROUND	A/G TAC	169.4875		169.4875		
AIR TO GROUND	VMED 29	155.3475	156.7	155.3475	156.7	
9. Prepared By (Resource Unit Leader)			Approved By (Planning Section Chief)		Date	Time
LISA SAPERSTEIN, RESL(T)			WILL BERNARD		09/07/2023	2000

Division/Group Assignment List (ICS 204 WF)
Controlled Unclassified Information//Basic

1. Incident Name:			3.			
SMITH RIVER COMPLEX NORTH			Branch:		Division/Group	
2. Operational Period: 24 HOUR			VIII		E	
Date/Time From: 09/08/2023 0700 FRI	Date/Time To: 09/08/2023 2300 FRI					
4. Operations Personnel						
PLANNING OPERATIONS		ABE DAVIS (9/18) ERICK STAHLIN (T) (9/18)		FIELD OPERATIONS		JON GLOVER (9/18) BRIAN TAI (T) (9/18)
BRANCH DIRECTOR		DANNY BRYANT (9/13) BEN ENGELHARDT (T) (9/18)		DIVISION SUPERVISOR		KEITH SMITH (9/10) AARON BRUNING (T) (9/8)
5. Resources Assigned this Period						
Strike Team / Task Force / Resource Designator		LWD	Leader	Number Persons	Drop Off PT./Time	Pick Up PT./Time
O-50277 SOFR		09/17	BRENT JOHNSON	1	LAKE SELMAC ICP/	ELK VALLEY FOB/
O-50013 MEDIC 1		09/10	JOEL BOWER	1	LAKE SELMAC ICP/	ELK VALLEY FOB/
O-633 EMT 9		09/16	DILLON WADHAMS	1	LAKE SELMAC ICP/	ELK VALLEY FOB/
6. Control Operations/Work Assignments:						
<p>Task: Scout and assess primary and alternate line locations. Purpose: To minimize impact of fire to the communities of Smith River and Brookings. End state: Impacts to the communities of Smith River and Brookings have been minimized.</p>						
7. Special Instructions:						
<p>**IA Resources REAFs Johnson, Reha, Galuchi, Smith-Metok, Jones, Burton, Maynard will contact DIVS upon entering and exiting their respective divisions.</p>						
8. Division/Group Communication Summary						
Function	Channel	RX Frequency N/W	RX Tone/NAC	TX Frequency N/W	TX Tone/NAC	Mode
TACTICAL	TAC 4	166.7250	162.2	166.7250	162.2	
COMMAND	CMD 10	173.0500	162.2	164.8500	162.2	
AIR TO GROUND	A/G TAC	169.4875		169.4875		
AIR TO GROUND	VMED 29	155.3475	156.7	155.3475	156.7	
9. Prepared By (Resource Unit Leader)			Approved By (Planning Section Chief)		Date	Time
LISA SAPERSTEIN, RESL(T)			WILL BERNARD		09/07/2023	2000

Division/Group Assignment List (ICS 204 WF)
Controlled Unclassified Information//Basic

1. Incident Name:			3.			
SMITH RIVER COMPLEX NORTH			Branch:		Division/Group	
2. Operational Period: 24 HOUR			VIII		F	
Date/Time From: 09/08/2023 0700 FRI	Date/Time To: 09/08/2023 2300 FRI					
4. Operations Personnel						
PLANNING OPERATIONS		ABE DAVIS (9/18) ERICK STAHLIN (T) (9/18)		FIELD OPERATIONS		JON GLOVER (9/18) BRIAN TAI (T) (9/18)
BRANCH DIRECTOR		DANNY BRYANT (9/13) BEN ENGELHARDT (T) (9/18)		DIVISION SUPERVISOR		JASON BUNKER (9/11) JOSH MORRIS (9/9) (T)
5. Resources Assigned this Period						
Strike Team / Task Force / Resource Designator		LWD	Leader	Number Persons	Drop Off PT./Time	Pick Up PT./Time
O-50159 TFLD		09/10	JACOB MILLER	1	ELK VALLEY FOB/	ELK VALLEY FOB/
O-50141 TFLD (T)		09/09	HENRY MOTT	1	ELK VALLEY FOB/	ELK VALLEY FOB/
O-50098 FMOD TOP NOTCH		09/10	LUCAS MAXWELL	2	ELK VALLEY FOB/	ELK VALLEY FOB/
C-50040 CR2I HAT CREEK		09/10	ANDREW EDENS	18	LAKE SELMAC ICP/	LAKE SELMAC ICP/
**E-399 ENG6 ALLEN FIRE		09/09	PETE ALLEN	3	ELK VALLEY FOB/	ELK VALLEY FOB/
**E-50238 ENG5 STONE MOUNTAIN		09/11	HARRIS TOYA	3	ELK VALLEY FOB/	ELK VALLEY FOB/
**E-50145 ENG6 BIA 0463		09/09	SPENCER WASHAKIE	3	ELK VALLEY FOB/	ELK VALLEY FOB/
E-50252 WTS2 TABLE MOUNTAIN FORESTRY		09/15	MATT COLTON	1	ELK VALLEY FOB/	ELK VALLEY FOB/
E-50217 SKD1 PACIFIC RIDGELINE		09/14	AARON MILLER	2	LAKE SELMAC ICP/	ELK VALLEY FOB/
E-50039 DZR2 BARRY BROWN		09/17	ED MACHUSE	3	LAKE SELMAC ICP/	ELK VALLEY FOB/
E-50246 DZR3 TRAFFIC & CONSTRUCTION		09/14	TUCKER ZIMMERMAN	2	ELK VALLEY FOB/	ELK VALLEY FOB/
E-50083 FEL1 PONSEE MILLER TIMBER		09/21	AUSTIN DUKE	2	LAKE SELMAC ICP/	LAKE SELMAC ICP/
E-50192 CHP2 ARCHER MOUNTAIN		09/11	REUBEN GERMAIN	3	ELK VALLEY FOB/	ELK VALLEY FOB/
E-50069 FEL1 NASH CONTRACTING		09/21	JUSTIN NASH	2	LAKE SELMAC ICP/	ELK VALLEY FOB/
E-50189 FEL1 MCKELLAR TREE SERVICE		09/14	BRETT STRONG	2	LAKE SELMAC ICP/	ELK VALLEY FOB/
E-50034 MBM1 UPPER VALLEY		09/20	KENNY AITKEN	2	LAKE SELMAC ICP/	ELK VALLEY FOB/
8. Division/Group Communication Summary						
Function	Channel	RX Frequency N/W	RX Tone/NAC	TX Frequency N/W	TX Tone/NAC	Mode
TACTICAL	TAC 3	168.6000	162.2	168.6000	162.2	
COMMAND	CMD 10	173.0500	162.2	164.8500	162.2	
AIR TO GROUND	A/G TAC	169.4875		169.4875		
AIR TO GROUND	VMED 29	155.3475	156.7	155.3475	156.7	
9. Prepared By (Resource Unit Leader)			Approved By (Planning Section Chief)		Date	Time
LISA SAPERSTEIN, RESL(T)			WILL BERNARD		09/07/2023	2000

Division/Group Assignment List (ICS 204 WF)
Controlled Unclassified Information//Basic

1. Incident Name:				3.		
SMITH RIVER COMPLEX NORTH				VIII	Division/Group F	
2. Operational Period: 24 HOUR						
Date/Time From: 09/08/2023 0700 FRI		Date/Time To: 09/08/2023 2300 FRI				
4. Operations Personnel						
PLANNING OPERATIONS		ABE DAVIS (9/18) ERICK STAHLIN (T) (9/18)		FIELD OPERATIONS		JON GLOVER (9/18) BRIAN TAI (T) (9/18)
BRANCH DIRECTOR		DANNY BRYANT (9/13) BEN ENGELHARDT (T) (9/18)		DIVISION SUPERVISOR		JASON BUNKER (9/11) JOSH MORRIS (9/9) (T)
5. Resources Assigned this Period						
Strike Team / Task Force / Resource Designator		LWD	Leader	Number Persons	Drop Off PT./Time	Pick Up PT./Time
E-50139 MBM2 STEVE GILES INC		09/10	DON GILBERT	2	LAKE SELMAC ICP/	LAKE SELMAC ICP/
E-50250 GRD1 DUDLEYS' EXCAVATING		09/16	JOHN STUGELMEYER	2	ELK VALLEY FOB/	ELK VALLEY FOB/
O-50185 SOF2		09/12	TODD MEYER	1	LAKE SELMAC ICP/	LAKE SELMAC ICP/
E-50259 AMBO 5		09/17	SHANNA CRAMER	1	LAKE SELMAC ICP/	ELK VALLEY FOB/
O-50259 MEDIC 7		09/10	CODY GILMORE	1	LAKE SELMAC ICP/	ELK VALLEY FOB/
O-50260 EMT 7		09/15	LAUREN BURTON	1	LAKE SELMAC ICP/	ELK VALLEY FOB/
6. Control Operations/Work Assignments:						
<p>Task: Scout and assess alternate line locations using the 1107 road from the California border north to the Chetco River. Purpose: To minimize impact of fire to the communities of Smith River and Brookings. End state: Impacts to the communities of Smith River and Brookings have been minimized.</p>						
7. Special Instructions:						
<p>** IA resource REAFs Johnson, Reha, Galuchi, Smith-Metok, Jones, Burton, Maynard will contact DIVS upon entering and exiting their respective divisions.</p>						
8. Division/Group Communication Summary						
Function	Channel	RX Frequency N/W	RX Tone/NAC	TX Frequency N/W	TX Tone/NAC	Mode
TACTICAL	TAC 3	168.6000	162.2	168.6000	162.2	
COMMAND	CMD 10	173.0500	162.2	164.8500	162.2	
AIR TO GROUND	A/G TAC	169.4875		169.4875		
AIR TO GROUND	VMED 29	155.3475	156.7	155.3475	156.7	
9. Prepared By (Resource Unit Leader)			Approved By (Planning Section Chief)		Date	Time
LISA SAPERSTEIN, RESL(T)			WILL BERNARD		09/07/2023	2000

Division/Group Assignment List (ICS 204 WF)
Controlled Unclassified Information//Basic

1. Incident Name:			3.			
SMITH RIVER COMPLEX NORTH			Branch:		Division/Group	
2. Operational Period: 24 HOUR			X		G	
Date/Time From: 09/08/2023 0700 FRI	Date/Time To: 09/08/2023 2300 FRI					
4. Operations Personnel						
PLANNING OPERATIONS		ABE DAVIS (9/18) ERICK STAHLIN (T) (9/18)		FIELD OPERATIONS		JON GLOVER (9/18) BRIAN TAI (T) (9/18)
BRANCH DIRECTOR		BRANDEN PETERSEN (9/18) ZACH FLEMING (T) (9/18)		DIVISION/GROUP SUPERVISOR		KEVIN MENKENS (9/18)
5. Resources Assigned this Period						
Strike Team / Task Force / Resource Designator	LWD	Leader	Number Persons	Drop Off PT./Time	Pick Up PT./Time	
O-50329 TFLD	09/20	ADAM BARNES	1	LAKE SELMAC ICP/	LAKE SELMAC ICP/	
O-50345 TFLD (T)	09/20	CHARLES SLADWICK	1	LAKE SELMAC ICP/	LAKE SELMAC ICP/	
C-50050 CR2I AUGUSTA HOTSHOTS IHC	09/21	DEREK KRAMER	18	LAKE SELMAC ICP/	LAKE SELMAC ICP/	
O-50187 SOF2	09/12	TIM BENEDICT	1	LAKE SELMAC ICP/	LAKE SELMAC ICP/	
6. Control Operations/Work Assignments:						
<p>Task: Continue tactical firing operations from Div H to the southwest as conditions allow, utilizing Hotel resources. Purpose: To stop fire progression to the west. End state: All incident control objectives are met</p>						
7. Special Instructions:						
<p>REAFs Johnson, Reha, Galuchi, Smith-Metok, Jones, Burton, Maynard will contact DIVS upon entering and exiting their respective divisions.</p>						
8. Division/Group Communication Summary						
Function	Channel	RX Frequency N/W	RX Tone/NAC	TX Frequency N/W	TX Tone/NAC	Mode
TACTICAL	TAC 6	168.2500	192.8	168.2500	192.8	
COMMAND	CMD 7	172.9875	162.2	165.0500	162.2	
AIR TO GROUND	A/G TAC	169.4875		169.4875		
AIR TO GROUND	VMED 29	155.3475	156.7	155.3475	156.7	
9. Prepared By (Resource Unit Leader)			Approved By (Planning Section Chief)		Date	Time
LISA SAPERSTEIN, RESL (T)			WILL BERNARD		09/07/2023	2000

Division/Group Assignment List (ICS 204 WF)

Controlled Unclassified Information//Basic

1. Incident Name:				3.			
SMITH RIVER COMPLEX NORTH				X	Branch:		H
2. Operational Period: 24 HOUR					Division/Group		
Date/Time From: 09/08/2023 0700 FRI		Date/Time To: 09/08/2023 2300 FRI					
4. Operations Personnel							
PLANNING OPERATIONS		ABE DAVIS (9/18) ERICK STAHLIN (T) (9/18)		FIELD OPERATIONS		JON GLOVER (9/18) BRIAN TAI (T) (9/18)	
BRANCH DIRECTOR		BRANDEN PETERSEN (9/18) ZACH FLEMING (T) (9/18)		DIVISION SUPERVISOR		JUSTIN RAY (9/18) LARRY WEDDLE (T) (9/18)	
5. Resources Assigned this Period							
Strike Team / Task Force / Resource Designator		LWD	Leader	Number Persons	Drop Off PT./Time	Pick Up PT./Time	
O-50121 HEQB		09/08	ANDY BUMGARNER	1	LAKE SELMAC ICP/	LAKE SELMAC ICP/	
O-50096 FMOD C & K WILDLAND FIRE		09/22	T D WOODRUFF	2	LAKE SELMAC ICP/	LAKE SELMAC ICP/	
C-50036 CR2I KERN VALLEY IHC		09/09	KYLE CLENDENEN	19	H13 SPIKE/	H13 SPIKE/	
C-50043 CR2I BRECKENRIDGE		09/15	COREY CORREA	18	H13 SPIKE/	H13 SPIKE/	
E-50144 ENG6 SMITHFIELD FD BR641		09/10	DUSTIN HOOTON	3	LAKE SELMAC ICP/	LAKE SELMAC ICP/	
E-50147 ENG6 BALI-SON		09/11	KEVIN TRAPP	3	LAKE SELMAC ICP/	LAKE SELMAC ICP/	
E-50150 ENG6 MOJAVE VALLEY		09/09	DAVID ARAGON	3	LAKE SELMAC ICP/	LAKE SELMAC ICP/	
E-50257 ENG6 UMF 642		09/14	ZACH HYER	4	LAKE SELMAC ICP/	LAKE SELMAC ICP/	
E-50203 SKG1 RIM ROCK		09/12	JON ALLEN	2	LAKE SELMAC ICP/	LAKE SELMAC ICP/	
PACIFIC POWER TASK FORCE			ANNA ARRITOLA	5	LAKE SELMAC ICP/	LAKE SELMAC ICP/	
O-50105 SOF2		09/14	LARRY WRIGHT	1	LAKE SELMAC ICP/	LAKE SELMAC ICP/	
E-50015 REMS1		09/21	BLAUL	4	LAKE SELMAC ICP/	LAKE SELMAC ICP/	
8. Division/Group Communication Summary							
Function	Channel	RX Frequency N/W	RX Tone/NAC	TX Frequency N/W	TX Tone/NAC	Mode	
TACTICAL	TAC 5	166.7750	192.8	166.7750	192.8		
COMMAND	CMD 8	172.9875	162.2	165.0500	162.2		
AIR TO GROUND	A/G TAC	169.4875		169.4875			
AIR TO GROUND	VMED 29	155.3475	156.7	155.3475	156.7		
9. Prepared By (Resource Unit Leader)			Approved By (Planning Section Chief)		Date	Time	
J VORACHEK, RESL			WILL BERNARD		09/07/2023	2000	

Division/Group Assignment List (ICS 204 WF)
Controlled Unclassified Information//Basic

1. Incident Name:			3.			
SMITH RIVER COMPLEX NORTH			Branch:		Division/Group	
2. Operational Period: 24 HOUR			X		H	
Date/Time From: 09/08/2023 0700 FRI	Date/Time To: 09/08/2023 2300 FRI					
4. Operations Personnel						
PLANNING OPERATIONS		ABE DAVIS (9/18) ERICK STAHLIN (T) (9/18)		FIELD OPERATIONS		JON GLOVER (9/18) BRIAN TAI (T) (9/18)
BRANCH DIRECTOR		BRANDEN PETERSEN (9/18) ZACH FLEMING (T) (9/18)		DIVISION SUPERVISOR		JUSTIN RAY (9/18) LARRY WEDDLE (T) (9/18)
5. Resources Assigned this Period						
Strike Team / Task Force / Resource Designator		LWD	Leader	Number Persons	Drop Off PT./Time	Pick Up PT./Time
E-50097 MEDIC 22		09/15	CHRIS HARDESTY	2	LAKE SELMAC ICP/	LAKE SELMAC ICP/
O-50032 EMT 1		09/11	LISA JOHNSON	1	LAKE SELMAC ICP/	LAKE SELMAC ICP/
6. Control Operations/Work Assignments:						
<p>Task: Continue tactical firing operations to H13 as conditions allow. Purpose: Minimize impacts to communities and infrastructure to the north and east and keep fire west of the 4402 Rd. End state: Impacts have been minimized to communities and infrastructure to the north and east.</p>						
7. Special Instructions:						
<p>REAFs Johnson, Reha, Galuchi, Smith-Metok, Jones, Burton, Maynard will contact DIVS upon entering and exiting their respective divisions.</p> <p>AMBO 2 available to Divisions H and I; staged at DP24</p>						
8. Division/Group Communication Summary						
Function	Channel	RX Frequency N/W	RX Tone/NAC	TX Frequency N/W	TX Tone/NAC	Mode
TACTICAL	TAC 5	166.7750	192.8	166.7750	192.8	
COMMAND	CMD 8	172.9875	162.2	165.0500	162.2	
AIR TO GROUND	A/G TAC	169.4875		169.4875		
AIR TO GROUND	VMED 29	155.3475	156.7	155.3475	156.7	
9. Prepared By (Resource Unit Leader)			Approved By (Planning Section Chief)		Date	Time
J VORACHEK, RESL			WILL BERNARD		09/07/2023	2000

Division/Group Assignment List (ICS 204 WF)

Controlled Unclassified Information//Basic

1. Incident Name:			3.			
SMITH RIVER COMPLEX NORTH			X		I	
2. Operational Period: 24 HOUR						
Date/Time From: 09/08/2023 0700 FRI		Date/Time To: 09/08/2023 2300 FRI				
4. Operations Personnel						
PLANNING OPERATIONS		ABE DAVIS (9/18) ERIK STAHLIN (9/18) (T)		FIELD OPERATIONS		
				JON GLOVER (9/18) BRIAN TAI (9/18) (T)		
BRANCH DIRECTOR		BRANDON PETERSEN (9/18) ZACH FLEMING (9/18) (T)		DIVISION SUPERVISOR		
				JAMIE MAYOR (9/18) MELISSA FISCHER (9/18) (T)		
5. Resources Assigned this Period						
Strike Team / Task Force / Resource Designator		LWD	Leader	Number Persons	Drop Off PT./Time	Pick Up PT./Time
**O-50157 TFLD		09/11	DAVID DELEON	1	LAKE SELMAC ICP/	LAKE SELMAC ICP/
**O-517 TFLD (T)		09/11	TONY BOVA	1	LAKE SELMAC ICP/	LAKE SELMAC ICP/
**E-50148 ENG6 CARBON WORKS		09/10	ALBERTA MEDRANO	3	LAKE SELMAC ICP/	LAKE SELMAC ICP/
**E-50152 ENG6 L & A WILDFIRE		09/11	LARRY MARTINEZ	3	LAKE SELMAC ICP/	LAKE SELMAC ICP/
**E-50149 ENG4 COHO FORESTRY		09/10	LONNIE HARRISON	3	LAKE SELMAC ICP/	LAKE SELMAC ICP/
**E-50052 ENG4 HB FORESTRY		09/14	MIKE MISEK	3	LAKE SELMAC ICP/	LAKE SELMAC ICP/
**E-50190 WTS2 FRESH WATER DELIVERY		09/11	COLE BROADBENT	1	LAKE SELMAC ICP/	LAKE SELMAC ICP/
**E-50159 DZR3 DIRT DOCTOR		09/09	STEVE HAIGHT	2	LAKE SELMAC ICP/	LAKE SELMAC ICP/
**C-50023 CRW2 FIRESTORM		09/08	WILLIAM NERBONNE	20	LAKE SELMAC ICP/	LAKE SELMAC ICP/
O-50256 TFLD		09/14	JASON MILLER	1	LAKE SELMAC ICP/	LAKE SELMAC ICP/
O-50045 FMOD TOMS TIMBER LLC		09/10	TYLER PACHECO	2	LAKE SELMAC ICP/	LAKE SELMAC ICP/
C-50041 CR2I FIRESTORM		09/11	DANIEL SLINDE	18	LAKE SELMAC ICP/	LAKE SELMAC ICP/
C-50032 CRW2 NORTH PACIFIC		09/08	JOSE GARIBAY	20	LAKE SELMAC ICP/	LAKE SELMAC ICP/
E-50153 ENG3 NW FIRE		09/10	LARRY BEAR	4	LAKE SELMAC ICP/	LAKE SELMAC ICP/
E-50151 ENG6 SURPRISE FIRE		09/10	HAP REITZ	3	LAKE SELMAC ICP/	LAKE SELMAC ICP/
E-50143 ENG3 WILDLAND FIRE SERVICES		09/11	DAMON ANDERSON	3	LAKE SELMAC ICP/	LAKE SELMAC ICP/
E-50142 ENG6 RUE FOREST		09/10	ANTHONY CUNIAL	3	LAKE SELMAC ICP/	LAKE SELMAC ICP/
E-50036 WTS2 LAVENBARG		09/21	DAN LAVENBERG	1	LAKE SELMAC ICP/	LAKE SELMAC ICP/
8. Division/Group Communication Summary						
Function	Channel	RX Frequency N/W	RX Tone/NAC	TX Frequency N/W	TX Tone/NAC	Mode
TACTICAL	TAC 2	168.2000	192.8	168.2000	192.8	
COMMAND	CMD 7	172.9875	162.2	165.0500	162.2	
AIR TO GROUND	A/G TAC	169.4875		169.4875		
AIR TO GROUND	VMED 29	155.3475	156.7	155.3475	156.7	
9. Prepared By (Resource Unit Leader)			Approved By (Planning Section Chief)		Date	Time
G TREESH, RESL			WILL BERNARD		09/07/2023	2000

Division/Group Assignment List (ICS 204 WF)
Controlled Unclassified Information//Basic

1. Incident Name:			3.			
SMITH RIVER COMPLEX NORTH			Branch:		Division/Group	
2. Operational Period: 24 HOUR			X		I	
Date/Time From: 09/08/2023 0700 FRI		Date/Time To: 09/08/2023 2300 FRI				
4. Operations Personnel						
PLANNING OPERATIONS		ABE DAVIS (9/18) ERIK STAHLIN (9/18) (T)		FIELD OPERATIONS		JON GLOVER (9/18) BRIAN TAI (9/18) (T)
BRANCH DIRECTOR		BRANDON PETERSEN (9/18) ZACH FLEMING (9/18) (T)		DIVISION SUPERVISOR		JAMIE MAYOR (9/18) MELISSA FISCHER (9/18) (T)
5. Resources Assigned this Period						
Strike Team / Task Force / Resource Designator		LWD	Leader	Number Persons	Drop Off PT./Time	Pick Up PT./Time
O-50123 REMS 2		09/15	BRIAN WEIDMAN	2		
E-50085 AMB0 2		09/14	LANEE FORKNER	2	LAKE SELMAC ICP/	LAKE SELMAC ICP/
O-50027 MEDIC 6		09/11	ALEX VERA	1	LAKE SELMAC ICP/	LAKE SELMAC ICP/
E-50098 MEDIC 23		09/15	MICHAEL WEIG	2	LAKE SELMAC ICP/	LAKE SELMAC ICP/
O-50022 EMT 4		09/13	JONATHAN CAHILL	1	LAKE SELMAC ICP/	LAKE SELMAC ICP/
6. Control Operations/Work Assignments:						
<p>Task: Continue to secure and mop up fires edge. Continue to patrol communities on the southern end of the Illinois Valley. Support other divisions as needed.</p> <p>Purpose: Minimize fire impacts to private residences in the fire area.</p> <p>End state: Area to be protected is prepped and secure.</p>						
7. Special Instructions:						
<p>**IA Resources REAFs Johnson, Reha, Galuchi, Smith-Metok, Jones, Burton, Maynard will contact DIVS upon entering and exiting their respective divisions. O-50105 SOFR Larry Wright working in DIVS H/I</p> <p>AMBO 2 available to Divisions H and I; staged at DP24 REMS2 available to Divisions I and K; staged at H1</p>						
8. Division/Group Communication Summary						
Function	Channel	RX Frequency N/W	RX Tone/NAC	TX Frequency N/W	TX Tone/NAC	Mode
TACTICAL	TAC 2	168.2000	192.8	168.2000	192.8	
COMMAND	CMD 7	172.9875	162.2	165.0500	162.2	
AIR TO GROUND	A/G TAC	169.4875		169.4875		
AIR TO GROUND	VMED 29	155.3475	156.7	155.3475	156.7	
9. Prepared By (Resource Unit Leader)			Approved By (Planning Section Chief)		Date	Time
G TREESH, RESL			WILL BERNARD		09/07/2023	2000

Division/Group Assignment List (ICS 204 WF)

Controlled Unclassified Information//Basic

1. Incident Name:			3.			
SMITH RIVER COMPLEX NORTH			Branch:		Division/Group	
2. Operational Period: 24 HOUR			X		K	
Date/Time From: 09/08/2023 0700	FRI	Date/Time To: 09/09/2023 2300	FRI			
4. Operations Personnel						
PLANNING OPERATIONS		ABE DAVIS (9/18) ERICK STAHLIN (T) (9/18)		FIELD OPERATIONS		
				JON GLOVER (9/18) BRIAN TAI (T) (9/18)		
BRANCH DIRECTOR		BRANDEN PETERSEN (9/18) ZACH FLEMING (T) (9/18)		DIVISION SUPERVISOR		
				JOSH LEUTZINGER (9/18) BEVIN PROTAS (T) (9/18)		
5. Resources Assigned this Period						
Strike Team / Task Force / Resource Designator	LWD	Leader	Number Persons	Drop Off PT./Time	Pick Up PT./Time	
O-50117 TFLD	09/08	CRAIG KOSTRZEWSKI	1	LAKE SELMAC ICP/	LAKE SELMAC ICP/	
O-50146 TFLD	09/10	JESSE HOLGUIN	1	LAKE SELMAC ICP/	LAKE SELMAC ICP/	
O-50147 TFLD (T)	09/10	MARCOS E MUNOZ	1	LAKE SELMAC ICP/	LAKE SELMAC ICP/	
C-50037 CRW1 STANISLAUS IHC	09/08	BRANDON HULL	23	LAKE SELMAC ICP/	LAKE SELMAC ICP/	
C-50030 CRW2 ALPINE SERVICES C-8	09/08	SAMIR MOHAMED	20	LAKE SELMAC ICP/	LAKE SELMAC ICP/	
C-50031 CRW2 WILLAMETTE VALLEY REFORESTATION C-7	09/09	LUIS CERVANTES	20	LAKE SELMAC ICP/	LAKE SELMAC ICP/	
C-50035 CRW2 GE FORESTRY 4	09/09	RAUL CHAPARRO	20	LAKE SELMAC ICP/	LAKE SELMAC ICP/	
E-50141 ENG6 GRIZ ONE FIREFIGHTING	09/11	SHAUN BERKE	3	LAKE SELMAC ICP/	LAKE SELMAC ICP/	
E-50154 ENG6 SUPERSTITION	09/10	BRIAN LOGSDON	4	LAKE SELMAC ICP/	LAKE SELMAC ICP/	
E-50037 WTS2 LAVENBARG	09/19	DAN LAVENBARG	2	LAKE SELMAC ICP/	LAKE SELMAC ICP/	
O-50186 SOFR	09/11	LARRY WELSH	1	LAKE SELMAC ICP/	LAKE SELMAC ICP/	
E-50161 AMBO 4	09/15	CHARLIE CAMPBELL	2	LAKE SELMAC ICP/	LAKE SELMAC ICP/	
O-50030 MEDIC 3	09/12	STEPHAN SMITH	1	LAKE SELMAC ICP/	LAKE SELMAC ICP/	
E-50099 MEDIC 24	09/08	CODY BAKER	2	LAKE SELMAC ICP/	LAKE SELMAC ICP/	
O-50025 EMT 2	09/13	JAMES HENSON	1	LAKE SELMAC ICP/	LAKE SELMAC ICP/	
O-50302 EMT 8	09/17	RYAN NOHRENBURG	1	LAKE SELMAC ICP/	LAKE SELMAC ICP/	
8. Division/Group Communication Summary						
Function	Channel	RX Frequency N/W	RX Tone/NAC	TX Frequency N/W	TX Tone/NAC	Mode
TACTICAL	TAC 3	168.6000	192.8	168.6000	192.8	
COMMAND	CMD 7	172.9875	162.2	165.0500	162.2	
AIR TO GROUND	A/G TAC	169.4875		169.4875		
AIR TO GROUND	VMED 29	155.3475	156.7	155.3475	156.7	
9. Prepared By (Resource Unit Leader)		Approved By (Planning Section Chief)		Date	Time	
G TREESH, RESL		WILL BERNARD		09/07/2023	2000	

Division/Group Assignment List (ICS 204 WF)
Controlled Unclassified Information//Basic

1. Incident Name:		3.	
SMITH RIVER COMPLEX NORTH		Branch: X	Division/Group K
2. Operational Period: 24 HOUR			
Date/Time From: 09/08/2023 0700 FRI	Date/Time To: 09/08/2023 2300 FRI		

4. Operations Personnel			
PLANNING OPERATIONS	ABE DAVIS (9/18) ERICK STAHLIN (T) (9/18)	FIELD OPERATIONS	JON GLOVER (9/18) BRIAN TAI (T) (9/18)
BRANCH DIRECTOR	BRANDEN PETERSEN (9/18) ZACH FLEMING (T) (9/18)	DIVISION SUPERVISOR	JOSH LEUTZINGER (9/18) BEVIN PROTAS (T) (9/18)

6. Control Operations/Work Assignments:
 Task: Containment of fire line in Division Kilo using resources safely, efficiently, and appropriately. Identify and construct a contingency line from Highway 199 to the Slater fire burn scar.
 Purpose: Prevent future fire growth in the Highway 199 corridor and associated communities and values at risk.
 End state: Impacts of fire have been minimized or eliminated to critical infrastructure, communities, and resource values to the north and east of Highway 199.

7. Special Instructions:
 REAFs Johnson, Reha, Galuchi, Smith-Metok, Jones, Burton, Maynard will contact DIVS upon entering and exiting their respective divisions.
 REMS2 available to Divisions I and K; staged at H1

8. Division/Group Communication Summary						
Function	Channel	RX Frequency N/W	RX Tone/NAC	TX Frequency N/W	TX Tone/NAC	Mode
TACTICAL	TAC 3	168.6000	192.8	168.6000	192.8	
COMMAND	CMD 7	172.9875	162.2	165.0500	162.2	
AIR TO GROUND	A/G TAC	169.4875		169.4875		
AIR TO GROUND	VMED 29	155.3475	156.7	155.3475	156.7	
9. Prepared By (Resource Unit Leader)		Approved By (Planning Section Chief)		Date	Time	
G TREESH, RESL		WILL BERNARD		09/07/2023	2000	

Division/Group Assignment List (ICS 204 WF)

Controlled Unclassified Information//Basic

1. Incident Name:			3.			
SMITH RIVER COMPLEX NORTH			Branch:	Division/Group STAGING		
2. Operational Period: 24 HOUR						
Date/Time From: 09/08/2023 0700 FRI		Date/Time To: 09/08/2023 2300 FRI				
4. Operations Personnel						
PLANNING OPERATIONS		ABE DAVIS (9/18) ERICK STAHLIN (T) (9/18)		FIELD OPERATIONS		JON GLOVER (9/18) BRIAN TAI (T) (9/18)
STAGING AREA MANAGER						
5. Resources Assigned this Period						
Strike Team / Task Force / Resource Designator		LWD	Leader	Number Persons	Drop Off PT./Time	Pick Up PT./Time
UNSTAFFED						
6. Control Operations/Work Assignments:						
Task: Remain ready and available for divisions as needed.						
Purpose: To assist divisions as needed to complete missions as appropriate.						
End state: Support suppression efforts as needed to protect communities.						
7. Special Instructions:						
8. Division/Group Communication Summary						
Function	Channel	RX Frequency N/W	RX Tone/NAC	TX Frequency N/W	TX Tone/NAC	Mode
COMMAND						
TACTICAL						
LOGISTICS						
AIR TO GROUND						
9. Prepared By (Resource Unit Leader)			Approved By (Planning Section Chief)		Date	Time
G TREESH, RESL			WILL BERNARD		09/07/2023	2000

Smith River Complex North Weather Outlook



See the IAP for the Official Forecast. Matrix representative for mid-slope elevation.

Forecast made September 7th - Incident Meteorologist Phil Manuel

Afternoon Conditions	Fri	Sat	Sun	Mon	Tue	Wed
	8-Sep	9-Sep	10-Sep	11-Sep	12-Sep	13-Sep
Clouds (%)	30	20	10	0	0	0
Max Temp (F)	78	78	79	80	81	81
Min Humidity (%)	34	34	30	29	27	25
Ridgetop Max Humidity (%)	68	66	58	52	45	45
Mixing Height (Kft)	6	6	5	5	5	5
Probability of Precip (%)	0	0	0	0	0	0
Chance Wetting Rain (%)	0	0	0	0	0	0
Ridge Wind Speeds (mph)	8	8	10	10	10	10
Ridge Wind Gusts (mph)	16	16	18	18	18	18
Wind Direction*	NE -> W	NE -> W	NE -> W	NE -> W	NE -> W	NE -> W
Chance Thunder (%)	0	0	0	0	0	0

Do not use this Matrix after Friday September 8th

KEY:	Moderate Burning Conditions	Elevated Burning Conditions	Extreme Burning Conditions
Clouds	> 31 %	0 to 30 %	
Avg Max Temp	< 80 F	80 to 84 F	> 85 F
Probability of Precip	> 40%	20 to 40 %	< 20%
CWR	> 20%	5 to 20 %	< 5%
Chance Thunder	< 15%	15 to 30%	> 30%
Ridge Wind Speeds	< 10 mph	10 to 12 mph	> 12 mph
Ridge Wind Gusts	< 15 mph	15 to 25 mph	> 25 mph
*Wind Direction	Criticality of wind direction highly dependent on burn operations and/or structures threatened		
Min Humidity	> 40%	25 to 40%	< 25%
Max Humidity	55 % or more	41 to 54 %	< 40%
Mixing Height	< 5 kft	5 to 10 kft	> 10 kft

4 EXTREME blocks in a day signals potential for a Critical Weather Day

AIR OPERATIONS SUMMARY ICS-220

Incident Name / Number SMITH RIVER COMPLEX - CA-SRF-000968	Sunrise 6:47	Startup 7:17	Cutoff 19:06	Sunset 7:36:00 PM	Time Prepared 15:00	Date Prepared Thursday, September 7, 2023	Prepared By Galen Young/Brian Deck
					Shutdown 20:06	Operational Period - Date Friday, September 8th	Operational Period - Time 0700-2100

General Remarks, Safety Notes, Hazards, Air Operations Special Equipment, etc. TRACK ALL DIPSITE LOCATIONS / NUMBER OF DIPS / GALLONS TAKEN. TRACK ALL DROP LOCATIONS / NUMBER OF DROPS / GALLONS DROPPED. COLLECT ALL GPS DATA IN <u>DEGREES, MINUTES, DECIMAL MINUTES</u> FORMAT. <i>AVOID aerial application of retardant / foam / agent within 300' of waterways, bodies of water, etc. If retardant / foam / agent is dropped within these areas, immediately notify the AOB and provide the following information: Lat / long, estimated number of gallons and a map detailing the area.</i>	Helibase Information Name Brookings Latitude 42 04.44 Longitude 124 17.39		TFR Information Request # A-160 Rectangle NM Altitude: 10,000' MSL Multi Lat Centerpoint: Multi Long NOTAMS: 3/4936 Frequency 126.0750 http://tfr.faa.gov/tfr2/list.html		Rescue Ship Information <table border="1"> <tr> <td><u>Day Hoist</u></td> <td><u>Night Hoist</u></td> </tr> <tr> <td>Name YNP S.Haul</td> <td>695 (OR NG)</td> </tr> <tr> <td>Phone 541-618-2510</td> <td>503-808-2720</td> </tr> <tr> <td>Make/Model AS-350B3</td> <td>HH-60M</td> </tr> <tr> <td>Location Merlin</td> <td>Roseburg</td> </tr> </table> Request Procedure for These Aircraft: Shorthaul through Rogue Dispatch (Aircraft) See Below for OR Aircraft See Medical Plan For Additional Info		<u>Day Hoist</u>	<u>Night Hoist</u>	Name YNP S.Haul	695 (OR NG)	Phone 541-618-2510	503-808-2720	Make/Model AS-350B3	HH-60M	Location Merlin	Roseburg
	<u>Day Hoist</u>	<u>Night Hoist</u>														
Name YNP S.Haul	695 (OR NG)															
Phone 541-618-2510	503-808-2720															
Make/Model AS-350B3	HH-60M															
Location Merlin	Roseburg															
Record % Buckets Dropped in Cost Summaries Notes: % Fed and % Private																

Frequencies	TX	Tone	RX	Tone	AM / FM	Position	Name	Phone	Trainee/Helibase	Phone
Command-South (Linked)	See South 205				FM	SOUTH AOB	Galen Young	575-574-8720		
Command-North (Linked)	See North 205				FM	SOUTH ASGS	Kent Wedin	575-538-1075		
AIR / GROUND - TACTICAL	169.4875	0.0000	169.4875	0.0000	FM	SOUTH ASGS	Chuck Turner	623-208-9843		
AIR/AIR ROTARY WING	123.7250	0.0000	123.7250	0.0000	AM	HEBM	George Leite (Cave)	360-581-8428	Cave Helibase	971-713-0297
TFR	126.0750	0.0000	126.0750	0.0000	AM	HEBM	Ted Hurtado (Brookings)	928-363-9617	Cave Email	ivhb2023@gmail.com
F/W AIR TACTICS	173.7000	0.0000	173.7000	0.0000	FM	HLCO	Matt Lynde	530-941-4600	Tyler Williams	530-310-3510
AIR/GROUND COMMAND	173.8500	0.0000	173.8500	0.0000	FM	HLCO	Bill Lampert	530-598-4128	Andre Evans	805 319 0494
VMED 29-MEDICAL North	155.3475	156.7	155.3475	156.7	FM	ATGS	Rick Thompson	970-209-6989	Matt Oakleaf (Q)	208-995-6042
TOLC	168.1375	0.0000	168.1375	0.0000	FM	ATGS	Zac Sullivan	970-744-8937		
CALCORD - MEDICAL South	156.0750	156.7 (6)	156.0750	156.7 (6)	FM	UR31	Steve Ramaekers	208-473-8708		
AIRGUARD - Emergency Only	168.6250	110.9 (1)	168.6250	0.0000	FM	NORTH AOB	Brian Deck	907-987-0955	Susan Bissell	907-482-0251
See IAP for IA 205's						NORTH ASGS	Jerry Rule	253-548-7711	Kelly Lewis	208-721-0232

SOUTH							HELICOPTERS					NORTH				
FAA #	Type	Make/Model	Helibase	Avail	Start	Remarks	FAA #	Type	Make/Model	Helibase	Avail	Start	Remarks			
HB-16FH	1	UH-60	Cave	0800	0830	LL BUCKET	HB-625CK	1	S-61N	Merlin	0800	0830	LL BUCKET			
HB-534VG	1	UH-60	Cave	0800	0830	LL BUCKET	HT-917	1	S-61	Merlin	0800	0830	LL BUCKET			
HB-391SH	1	UH-60	Cave	0800	0830	LL BUCKET	H-18BH	3	Bell 407	Cave	0800	0830	HLCO			
HB-699RH	1	KMAX	Cave	0800	0830	LL BUCKET	H-132BH	3	AS-350B3	Merlin	0800	0830	PAX/RECON/LL/PSD			
H-527	2	Bell 212	Cave	0800	0830	LL BUCKET	H-942AE	3	AS-350B3E	Brookings	0800	0830	PAX/RECON/LL/PSD			
UR31	3	Alta X	Gasquet	0800	0830	IR/PSD (Ramaekers Mod.)										
UR35	3	DJI M600	DIVD	0800	0830	IR/PSD (Lakeview IHC)										
UF1	1	Aerovel Flex	Gasquet	1700	0900	IR (Shroud Module)										
SOUTH	MEDICAL A/C						NORTH	MEDICAL A/C								
TBD	3	MH-65	Humboldt			Coast Guard	695	1	HH-60M	Roseburg			OR National Guard - 24 hours			
H-902	2	UH1	Kneeland			Cal Fire	234BH	3	AS-350B3	Merlin			YNP Shorthaul			
H-14	3	A-Star B3	Redding			CHP										
H-407	3	Bell 205	Yreka			Day Hoist										

FIXED WING (Use Page 2 if Needed)													
FAA #	Type	Make/Model	Base	Avail	Start	Remarks	FAA #	Type	Make/Model	Base	Avail	Start	Remarks
N-7MZ	1	C-501	MFR	0800	0830	Smith River Complex ATGS	N-688TM	1	AC-680V	MFR	0800	0830	ATGS (MFR) (Pool)

INCIDENT RADIO COMMUNICATIONS PLAN (ICS 205)

Controlled Unclassified Information//Basic

1. Incident Name:	2. Date/Time Prepared:	3. Operational Period:	
BRANCH X (NSR BR10) SMITH RIVER COMPLEX - NORTH	Date: 09/07/2023 Time: 17:20	Date/Time From: 09/08/2023 07:00	Date/Time To: 09/09/2023 07:00

4. Basic Radio Channel Use:

Zone Group	Ch #	Function	Channel Name/Trunked Radio System Talkgroup	Assignment	RX Freq	RX Tone/NAC	TX Freq	TX Tone/NAC	Mode (A,D, or M)	Remarks
	1	TACTICAL	TAC 1	RESERVED	168.0500	192.8	168.0500	192.8	A	RESERVED
	2	TACTICAL	TAC 2	DIV I / NIGHT I	168.2000	192.8	168.2000	192.8	A	DAY & NIGHT (INDIA)
	3	TACTICAL	TAC 3	DIV K	168.6000	192.8	168.6000	192.8	A	
	4	TACTICAL	TAC 4	RESERVED	166.7250	192.8	166.7250	192.8	A	RESERVED
	5	TACTICAL	TAC 5	DIV H / NIGHT H	166.7750	192.8	166.7750	192.8	A	DAY & NIGHT (HOTEL)
	6	TACTICAL	TAC 6	RESERVED	168.2500	192.8	168.2500	192.8	A	RESERVED
	7	CMD	CMD 7	ALL DIV	172.9875	162.2	165.0500	162.2	A	BOLAN MOUNTAIN (E)
	8	CMD	CMD 8	ALL DIV	170.3000	162.2	164.0000	162.2	A	8 DOLLAR MTN (ILLINOIS VLY)
	9	CMD	CMD 9	ALL DIV	169.0750	162.2	162.4125	162.2	A	MONKEY CR RIDGE (S)
	10	CMD	CMD 10	ALL DIV	173.0500	162.2	164.8500	162.2	A	VULCAN PK (N)
	11	TACTICAL	NIFC T4	DIV MM	166.7250	131.8	166.7250	131.8	A	S RESOURCE INTEROP
	12	TACTICAL	VTAC 11	DIV/BRANCH INTEROP-TAC	151.1375	156.7	151.1375	156.7	A	INTEROP > BRANCH-DIVISIONS
	13	AIR TO GROUND	A/G CMD	ALL DIVS	173.8500	000.0	173.8500	000.0	A	BRANCH AND DIVISION USE
	14	AIR TO GROUND	A/G TAC	ALL DIVS	169.4875	000.0	169.4875	000.0	A	AIR TO GROUND TACTICAL
	15	AIR MEDICAL	VMED 29	ALL DIVS	155.3475	156.7	155.3475	156.7	A	EMS AIR COORDINATION
	16	AIR TO GROUND	AIRGUARD	ALL DIVS	168.6250	000.0	168.6250	110.9	A	EMERGENCY AIRCRAFT CONTACT

5. Special Instructions: COMMUNICATIONS NORTH PHONE NUMBER: 971-245-0253 (NORTH ONLY)

6. Prepared By COML	Name: Ross Atkinson	Signature: ROSS ATKINSON	<small>Digitally signed by ROSS ATKINSON Date: 2023.09.07 16:59:04 -08'00'</small>
ICS 205	IAP Page	Date/Time: 9/07/2023 17:20	

INCIDENT RADIO COMMUNICATIONS PLAN (ICS 205)

Controlled Unclassified Information//Basic

1. Incident Name:	2. Date/Time Prepared:	3. Operational Period:	
BRANCH X (NSR BR10) SMITH RIVER COMPLEX - NORTH	Date: 09/07/2023 Time: 17:20	Date/Time From: 09/08/2023 07:00	Date/Time To: 09/09/2023 07:00

4. Basic Radio Channel Use:

Zone Group	Ch #	Function	Channel Name/Trunked Radio System Talkgroup	Assignment	RX Freq	RX Tone/NAC	TX Freq	TX Tone/NAC	Mode (A,D, or M)	Remarks
	1	TACTICAL	TAC 1	RESERVED	168.0500	192.8	168.0500	192.8	A	RESERVED
	2	TACTICAL	TAC 2	DIV I / NIGHT I	168.2000	192.8	168.2000	192.8	A	DAY & NIGHT (INDIA)
	3	TACTICAL	TAC 3	DIV K	168.6000	192.8	168.6000	192.8	A	
	4	TACTICAL	TAC 4	RESERVED	166.7250	192.8	166.7250	192.8	A	RESERVED
	5	TACTICAL	TAC 5	DIV H / NIGHT H	166.7750	192.8	166.7750	192.8	A	DAY & NIGHT (HOTEL)
	6	TACTICAL	TAC 6	RESERVED	168.2500	192.8	168.2500	192.8	A	RESERVED
	7	CMD	CMD 7	ALL DIV	172.9875	162.2	165.0500	162.2	A	BOLAN MOUNTAIN (E)
	8	CMD	CMD 8	ALL DIV	170.3000	162.2	164.0000	162.2	A	8 DOLLAR MTN (ILLINOIS VLY)
	9	CMD	CMD 9	ALL DIV	169.0750	162.2	162.4125	162.2	A	MONKEY CR RIDGE (S)
	10	CMD	CMD 10	ALL DIV	173.0500	162.2	164.8500	162.2	A	VULCAN PK (N)
	11	TACTICAL	NIFC T4	DIV MM	166.7250	131.8	166.7250	131.8	A	S RESOURCE INTEROP
	12	TACTICAL	VTAC 11	DIV/BRANCH INTEROP-TAC	151.1375	156.7	151.1375	156.7	A	INTEROP > BRANCH-DIVISIONS
	13	AIR TO GROUND	A/G CMD	ALL DIVS	173.8500	000.0	173.8500	000.0	A	BRANCH AND DIVISION USE
	14	AIR TO GROUND	A/G TAC	ALL DIVS	169.4875	000.0	169.4875	000.0	A	AIR TO GROUND TACTICAL
	15	AIR MEDICAL	VMED 29	ALL DIVS	155.3475	156.7	155.3475	156.7	A	EMS AIR COORDINATION
	16	AIR TO GROUND	AIRGUARD	ALL DIVS	168.6250	000.0	168.6250	110.9	A	EMERGENCY AIRCRAFT CONTACT

5. Special Instructions: COMMUNICATIONS NORTH PHONE NUMBER: 971-245-0253 (NORTH ONLY)

6. Prepared By COML	Name: Ross Atkinson	Signature: ROSS ATKINSON	<small>Digitally signed by ROSS ATKINSON Date: 2023.09.07 16:59:04 -08'00'</small>
ICS 205	IAP Page	Date/Time: 9/07/2023 17:20	

INCIDENT RADIO COMMUNICATIONS PLAN (ICS 205)

Controlled Unclassified Information//Basic

1. Incident Name:	2. Date/Time Prepared:	3. Operational Period:	
INITIAL ATTACK ZONE SMITH RIVER COMPLEX - NORTH	Date: 09/07/2023 Time: 12:32	Date/Time From: 09/08/23 07:00	Date/Time To: 09/09/23 07:00

4. Basic Radio Channel Use:

Zone Group	Ch #	Function	Channel Name/Trunked Radio System Talkgroup	Assignment	RX Freq	RX Tone/NAC	TX Freq	TX Tone/NAC	Mode (A,D, or M)	Remarks
IA	1	CMD	MONKEY	IA	172.3750	000.0	164.1750	110.9	A	6 RIVERS MONKEY RIDGE
IA	2	CMD	ONION	IA	171.3875	67.0	164.9625	173.8	A	RSF ONION
IA	3	CMD	FIDDLER	IA	171.3875	67.0	164.9625	179.9	A	RSF FIDDLER
IA	4	CMD	BOLAN	IA	171.3875	67.0	164.9625	186.2	A	RSF BOLAN
IA	5	CMD	MT EMILY	IA	170.3750	67.0	164.1250	118.8	A	RSF GOLD BEACH (EMILY)
IA	6	CMD	ODF SEXTON	IA	151.1450	000.0	159.2850	179.9	A	ODF SEXTON
IA	7	CMD	ODF GRAY BK	IA	151.1450	000.0	159.2850	151.4	A	ODF GREY BACK
IA	8	TAC	ODF RED	IA	151.3400	000.0	151.3400	156.7	A	ODF RED
IA	9	A/G	ODF WHITE	IA	151.3100	000.0	151.3100	156.7	A	ODF WHITE A/G
IA	10	TAC	ODF RVT	IA	159.2400	000.0	159.2400	156.7	A	ODF RVT
IA	11	A/G	FS A/G51	IA	168.3125	000.0	168.3125	000.0	A	A/G 51
IA	12	A/G	FS A/G62	IA	169.3625	000.0	169.3625	000.0	A	A/G 62
IA	13	A/G	A/G CMD	IA	173.8500	000.0	173.8500	000.0	A	
IA	14	A/G	A/G TAC	IA	169.4875	000.0	169.4875	000.0	A	
IA	15	A/G	VMED 29	IA	155.3475	156.7	155.3475	156.7	A	EMS AIR COORDINATION
IA	16	A/G	CAL CORD	IA	156.0750	156.7	156.0750	156.7	A	EMS AIR CORD

5. Special Instructions: COMMUNICATIONS NORTH PHONE NUMBER: 971-245-0253 (NORTH ONLY)

6. Prepared By (Communications Unit Leader)	Name: Ross Atkinson	Signature: ROSS ATKINSON <small>Digitally signed by ROSS ATKINSON Date: 2023.09.07 16:02:21 -08'00'</small>
ICS 205	IAP Page	Date/Time: 9/07/2023 17:30

Incident Radio Communications Plan (ICS 205) Day and night Operations					
Incident Name: SMITH RIVER COMPLEX SOUTH			SOUTHWEST AREA TYPE 1 INCIDENT MANAGEMENT TEAM2 DAVE BALES, JEFF ANDREWS		Operational Period: 0700 9/8/23-0700 9/9/23
Ch	Function	Label	Frequency	N/W	Assignment & Remarks
1	Command	NIFC C3	RX:170.4250 TX:168.0750 rx & tx tone:131.8	N	CAMP 6
2	Command	NIFC C34	RX:173.9750 TX:164.8625 rx & tx tone:131.8	N	MONKEY RIDGE
3	Command	NIFC C35	RX:173.8625 TX:163.8250 rx & tx tone:131.8	N	SHIP MTN LOOKOUT
4	Command	NIFC C48	RX:165.4625 TX:162.1750 rx & tx tone:131.8	N	HIGH DIVIDE
5	Command	NIFC C55	RX:173.8375 TX:165.5125 rx & tx tone:131.8	N	KNOB ABOVE RC DIP
6	TAC	NIFC T1	168.0500 rx&tx tone:131.8	N	IA STAGING, NIGHT HOLDING
7	TAC	NIFC T3	168.6000 rx&tx tone:131.8	N	DIV PP
8	TAC	NIFC T4	166.7250 rx&tx tone:131.8	N	DIV MM
9	TAC	NIFC T5	166.7750 rx&tx tone:131.8	N	DIV SS
10	TAC	NIFC T6	168.2500 rx&tx tone:131.8	N	DIV VV
11	TAC	VFIRE 22	154.2650 rx&tx tone:156.7	N	DIV YY
12	TAC	VFIRE 24	154.2725 rx&tx tone:156.7	N	DIV A/B/D
13	A/G	A/G CMD	173.8500	N	OPS, BRANCH AND DIVISION USE
14	A/G	A/G TAC	169.4875	N	A/G TACTICAL
15	TAC	CALCORD	156.0750 rx&tx tone: 156.7	N	EMS AIR COORDINATOR
16	Air Guard	AIRGUARD	168.6250 tx tone: 110.9	N	Emergency Use only
Prepared by: Martin Johns COML <i>Martin Johns</i> Press and hold # for latest Clone=SSRC825					
Note: All Command Repeaters are Linked COMM UNIT: 669-206-2274					

Incident Radio Communications Plan (ICS 205) Day Operations					
Incident Name: SMITH RIVER COMPLEX IA			SOUTHWEST AREA TYPE 1 INCIDENT MANAGEMENT TEAM2 DAVE BALES, JEFF ANDREWS		Operational Period: 9/8/2023
Ch	Function	Label	Frequency	N/W	Assignment & Remarks
1	DISPATCH	SRF 12	RX:172.3750 TX:164.1750 tx tone:127.3	N	GORDON MOUNTAIN
2	DISPATCH	SRF 4	RX:172.3750 TX:164.1750 tx tone:136.5	N	SHIP MOUNTAIN
3	DISPATCH	SRF 12	RX:172.3750 TX:164.1750 tx tone:110.9	N	MONKEY RIDGE
4	DISPATCH	HUU RPT	RX:151.2500 TX:159.4050 rx tone:110.9 tx tone:151.4	N	FORTUNA
5	TAC	NIFC T2	168.2000	N	I/A SURGE
6	TAC	R5 T4	166.5500	N	
7	TAC	R5 T5	167.1125	N	
8	TAC	R5 PROJ	168.6625	N	
9	TAC	VTAC 14	159.4725 rx&tx tone:156.7	N	
10	TAC	CDF T3	151.1750 rx&tx tone:192.8	N	
11	TAC	R5 T6	168.2375	N	
12	TAC	LOCAL	154.4150 tx tone:192.8	N	GASQUET VFD
13	A/G	A/G-43	167.6000	N	Primary A/G
14	A/G	A/G-08	166.8750	N	Secondary A/G
15	TAC	CALCORD	156.0750 rx&tx tone: 156.7	N	EMS AIR COORDINATOR
16	Air Guard	AIRGUARD	168.6250 tx tone: 110.9	N	Emergency Use only
Prepared by: Martin Johns COML <i>Martin Johns</i> Press and hold # for latest Clone=IASRC825					
Note: COMM UNIT: 699-206-2274					

HEALTH AND SAFETY MESSAGE

SAFETY starts with *YOU*

We are ALL accountable for SAFE behaviors

INCIDENT: Smith River Complex North	DATE: 09/08/2023 TIME: 0700-2300
Major Hazards and Risks: DRIVING; SNAGS & BURNING GREEN TREES COMMUNICATIONS, Steep Terrain, Drinking Water, SNAGS, PPE, LCES Principals (also stands for: <u>Let's Constantly Evaluate Safety, or Let's Consider Every Situation</u>)- LOOKOUTS, ESCAPE ROUTES, <u>the "ZONE"</u>. ALL HAZARDS are to be ELIMINATED, GUARDED AGAINST or WARNED (Eliminate it if possible; post guards or barriers if you can't eliminate it; FLAG & "BRIEF" if you can't eliminate or guard)	
<u>Fire Order of the Day</u> – Initiate all actions based on current weather and expected fire behavior	
<u>Narratives:</u> -- TRANSPORTATION- DANGER around the very next corner- there was an accident yesterday on Hwy 199!, so USE HEADLIGHTS , tap that horn, and GO SLOW . Fire vehicles must clean windshields, and mirrors as needed. -- STEEP TERRAIN - Steep terrain makes all tasks more difficult and exposes everyone and thing below you, to your actions (MOVE WITH PURPOSE). -- SNAGS - Fire is burning in areas with a high number of snags. Minimum separation for felling is 2 and 1/2 tree lengths, or 200'- whichever is more. Sawyers use larger blocking trees and other natural features to when possible. LOOK UP - LOOK DOWN - LOOK AROUND! -- Div. Supvs. must confirm suitability and location of ESCAPE ROUTES and SAFETY ZONES . They WILL establish a trigger-point for egress to SAFETY ZONES, and this will be communicated to ALL. -- PPE- ALL individuals on incident must wear hard hats, leather gloves, nomex (pants and shirt), leather fire boots, eye protection and fire shelters. ALL individuals continuously exposed to operating aircraft, gas powered pumps, generators, or chainsaws must use ear & eye protection. USE OF PPE IS FOR YOU! -- LOOKOUTS - Lookouts need to be placed where/when needed.	
SAFETY IS A CIRCLE Think of Safety as a circle. Always in motion, needing to be assessed. Constantly changing, sometimes it is overwhelming to keep up? No One person sees all or knows all, So It takes all of us working together in an atmosphere where open dialogue is promoted to stay on Pace with it. Remember your Circle and who is in it, and why it is important for you and your team to Lookout for one another. Both on and off the clock. In Camp and in the field, and everywhere in between. Take this message Home and make Your Circle Safer for You and Everyone in it!	Look Up, Look Down, Look Around * Look Up: Check the sky for any weather changes such as building or approaching thunderstorms, wind shifts or increasing in speed. Watch for air operations and water drops. Look for snags. * Look Down: Watch your footing. Keep an eye out for snakes, bees nests and observe fine fuels on the ground. * Look Around Check fuel loading in the area, general terrain, current fire behavior and ladder fuels. Keep an eye on fellow firefighters for signs of heat stress and smoke inhalation.

Incident Safety Officer: Dean Whitney(t), Tim Sampson, Jeff Hammes, Ryan Keogh, Matt Allen and You!

FINANCE MESSAGE

Finance Email: 2023.smithrivercomplex.finance@firenet.gov

Finance Phone: (406) 641-2952

This incident requires electronic documentation. Please email your time to the Finance email address daily *with the word "NORTH" as the first word in the subject line.* Finance documents required upon check in are:

Required Documents

Overhead, Agency Crews & Cooperators	Contract Resources
Check-in docs needed: Resource Order, Manifest, Cooperative Agreement, Casual Hire Form w/ECI# (as applicable)	Check-in docs needed: Resource Order, Manifest, Full Contract/Agreement, Certifications (<i>If required</i>) Pre-Inspection
Daily: CTRs, Shift Tickets	Daily: CTRs, Shift Tickets, receipts (claims, etc.)
Demob: Signed OF-288; Signed OF-286	Demob: Contractor Evaluations, Shift Tickets, receipt(s) for Addition/Deductions, Post-Inspection, Signed OF-286

Additional Incident Information (to be added to your Shift Ticket or CTR)

Incident Name: Smith River Complex North

Incident Number: CA-SRF-000968

Financial codes:

DOI – QJ6L

USDA – P5QJ6L (0510)

THANK YOU!!

LOGISTICS

Lake Selmac ICP

Kitchen Hours

- Breakfast 0530 – 0900
- Lunch/Water/ICE available at ICP
- Dinner 1730 **Swing/Night Shift Only**
- Dinner 1800 – 2200

Showers A1 (located near laundry)

- Open 0600 – 1200
- Open 1400 – 2300

Showers All American (located near sleeper trailers)

- Open 0430 – 1200
- Open 1400 – 2130

Laundry – (located near showers)

- Open 0500-2200 24hr turnaround

Fuel Tender

- Open 0600 – 1200
- Open 1300 – 2100

Ground Support Open 0600-2100

Supply Open 0600-2100

Rough & Ready

(located across Hwy 199 from Cave Staging)

Fuel Tender @ Cave Staging

- Open 0600 – 1200
- Open 1300 – 2100

Weed Wash @ Cave Staging

- Open 0700 – 1900



LINE ORDER SUPPLY FORM

Order #	Date/Time Order was Placed	Location & Time for Delivery	Mode of Delivery (driver/helo/pick up)

Person placing order (name & time)

Order received in Communications by (name & time)

Order received in Transportation by (name & time)

Order received at Helibase by (name & time)

Order shipped to line unit by (name & time) (Send this sheet with order)

#	NFES#	Item	Unit	Qty	#	NFES#	Item	Unit	Qty
1	008556	Food Box A, feeds 2 for 3 days	BX		31	008651	Hose lay 1/2 mile kit	KT	
2	008557	Food Box B, feeds 4 for 3 days	BX		32	001050	Belt weather kit	KT	
3	001842	Food, Meals Ready to Eat 48/plt	BX		33	008735	Chainsaw kit	KT	
4	007443	Container, 5 gal, filled (QB) 36/plt)	EA						
5	000030	Battery, AA , 24/pg	PG		34	000480	Coffee heating kit	KT	
6	000033	Battery, D 12/pg	PG		35	001143	Crew first aid kit	KT	
7		Ribbon Flagging, color	RO		36	008606	Pump, lightweight kit	KT	
8		towel, waterless, bath in a bag 400/box	BX						
9		hand sanitizer	RO		37	000870	Pump, MK-3 kit complete	KT	
10	007354	Fuel, driptorch, 5 gal	CN						
11	007356	Fuel, unleaded, 5 gal	CN		38	018063	Sprinkler, MK-3	KT	
12	007358	Fuel, premix, 5 gal	CN		39	018262	Sprinkler, tripod kit	KT	
13	001361	Fuel, white gas, 1 gal	CN		40	008705	Utensils kit	KT	
14	001869	Oil, bar & chain 1 quart	QT		41		Camp cook kit	KT	
15	000341	Oil, 2 cycle, 1 quart	QT		42	001239	Hose 1-1/2"	LG	
16	000022	Bag, sleeping	EA		43	001238	Hose 1"	LG	
17	001566	Pad, sleeping	EA		44	001016	Hose, 3/4"	LG	
18	000144	Sheeting, plastic black 20'x100'	RO		45	000137	Nozzle, plastic 1-1/2"	EA	
19	000143	Sheeting, plastic clear 16'x100'	RO		46	000138	Nozzle, plastic 1"	EA	
20	000533	Cord, nylon shroud, roll	SL		47	000024	Nozzle, Twin Tip, Forester	EA	
21	003305	Cord, nylon shroud, 1/8"x100'	HK		48	000136	Nozzle, 3/4" garden hose	EA	
22	000171	Shovel	EA		49	007387	Nozzle, 3/4" widely adjustable	EA	
23	000146	Pulaski	EA		50	000733	Reducer, 1" to 3/4"	EA	
24	000105	Fusee, 72/bx	BX		51	000010	Reducer, 1-1/2" to 1"	EA	
25	000241	Torch, drip	EA		52	018103	Reducer, 1-1/2" to 3/4"	EA	
26	007444	Paper, toilet	RO		53	000417	Reducer, 2" to 1-1/2"	EA	
27	008225	Bag, burlap	EA		54	000738	valve, shut off ball 3/4"	EA	
28	000021	Bag, liner, garbage can 33 gal	BX		55	000259	valve, gated wye 1"	EA	
29	001534	Bag, liner, garbage can 10 gal	BX		56	000231	valve, gated wye 1-1/2"	EA	
30	001149	Pump, backpack	EA		57	000272	valve, gated wye 3/4"	EA	



Human Resource Message

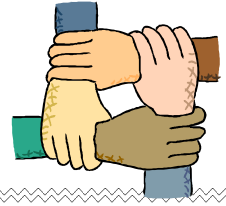

New Human Resource Specialist on the Incident!!!

My role is to be a focal point for informal resolution of issues and concerns involving discrimination or harassment. I will also serve as an open and empathetic channel through which individuals assigned to this fire can raise questions, discuss concerns, and get answers about an aspect of their work environment—be it practices, policies, operating procedures, or work conditions.

If you would like to discuss a concern, please contact me at any time and I will be happy to meet with you.

I am available at ICP in the HR yurt (next to the boat launch) and can be reached at the below contacts.

**Lauren Silva, HRSP
(208) 891-6774
Lauren.silva@usda.gov**

Smith River Complex Demob Process

As your Demob day approaches:

- Pay attention to the IAP Demob Schedule.
- Alert DMOB if there are issues. We can only fix things we know about.
- **PHONE: 541-414-6539; Email: 2023.smithrivercomplex.demob@firenet.gov**
- **NO CELL COVERAGE:** See your Division Supervisor

- **Contact FINANCE 48 hours prior** to give them a heads-up you are departing.
- **Finance Phone: 406-641-2952**
- **Email: 2023.smithrivercomplex.finance@firenet.gov** Turn in any outstanding or travel CTRs/Shift Tickets. Make sure they're SIGNED.
- **Confirm no missing financial documentation. See Finance Page for full information.**

Need COMMERCIAL AIR TRAVEL to get home?

To schedule a flight home **you** need to complete the Commercial Air Travel Request form **72-hours ahead** of your last work day. The data is needed to purchase your flight and email you the itinerary prior to your demob date.

Link to Form: <https://forms.office.com/g/g2B3uHCxVp>

QR code for Form



Rogue Valley Expanded Dispatch will email the itinerary to the email address you enter into the form. Make sure it is an address you can access on this assignment.

Contact DMOB if Ground Support is needed to get to the airport. **541-414-6539.**

!!! We are using a virtual check-out process for demob. !!!

On your Day of Demob:

STEP 1:

- Return supplies to the Cache
- Return radios, antennas, etc., to Communications
- Contact Finance about closing out your paperwork
- If required, have all of your line-going vehicles (including UTVs) inspected by Ground Support for a release safety inspection
- If required, take your vehicle through weed wash

STEP 2:

Once the above items have been completed, SCAN the DMOB QR code and complete the questions.

Call Demob at 541-414-6539 to confirm the information has been received



North DEMOB



South DEMOB

DEMOB HOURS OF OPERATION: 0700-1300 / 1400-2100

Rev 9/6

**IAP TENTATIVE DEMOB SCHEDULE SMITH RIVER COMPLEX
TENTATIVE - SUBJECT TO CHANGE - DEMOB 541-414-6539**

REQ#	KIND	NAME	TVL METH	TENT DATE
A-50009	HE3S	HE3S - N132BH - AS350B3	AOV	SEP 08
E-50010	POT3	POT3 - CBC INVESTORS LLC - 164810	POV	SEP 08
E-50017	PUP1	PUP1 - INBOUND, LLC - 394631	POV	SEP 08
E-50018	PUP1	PUP1 - INBOUND, LLC - 158793	POV	SEP 08
E-50033	MBM1	CATE LAND INDUSTRIES - 100500	POV	SEP 08
E-50063	FEL2	AXSUS ENTERPRISES- FELLER BUNCHER W/DANGLE HEAD	POV	SEP 08
E-50156.2	ENOP	ARMIJO, KYLE	POV	SEP 08
E-50156.2	ENOP	ARMIJO, KYLE	POV	SEP 08
O-50031	EMTF	KIEL, JESSICA L	REN	SEP 08
O-50115	PIO3	BEDDOW, GEORGIA M	AOV	SEP 08
O-50117	TFLD	KOSTRZEWSKI, CRAIG	AR	SEP 08
O-50120	PIOT	HANEY, JENNIFER	AOV	SEP 08
O-50140	TFLD	MACAL, RUSS	AOV	SEP 08
O-50152	STEQ	BOROWSKI, MICHAEL J	AR	SEP 08
O-50178	SEC1	MELVIN III, CHARLES R	AOV	SEP 08
C-50023	CRW2	CRW2 - T2C035 FIRESTORM WILDLAND FIRE SUPPRESSION C-12	POV	SEP 09
C-50025	CRW1	CRW1 - LAKEVIEW IHC	AOV	SEP 09
C-50030	CRW2	CRW2 - T2C441 ALPINE SERVICES C-8	POV	SEP 09
C-50032	CRW2	CRW2 - T2C521 NORTH PACIFIC FORESTRY INC. C-12	POV	SEP 09
C-50037	CRW1	CRW1 - STANISLAUS HOTSHOTS IHC	AOV	SEP 09
E-455	ENG4	ENG4 - CANCA 4441	AOV	SEP 09
E-50086	AMB2	AMB2 - EMERGENCY RESPONSE LOGISTICS, LLC - A33203	POV	SEP 09
E-50093	DZR2	DZR2 - LONE PINE TRUCK AND EQUIPMENT INC - M00427	POV	SEP 09
E-50106	ENG6	ENG6 - BLR - 5161	POV	SEP 09
O-50090	SECM	RAY, DONALD W	AR	SEP 09
O-50118	TFLD	REA, BRANDON L	AR	SEP 09
O-50128	ABRO	KECKLEY, PAUL D	REN	SEP 09
O-50132	HECM	DIAMOND, TRIXY S	AOV	SEP 09
O-50135	RADO	GRAY, KIM T	POV	SEP 09
O-50150	TFLD	BRUNING, AARON MICHAEL	AOV	SEP 09

Continues On Next Page

**IAP TENTATIVE DEMOB SCHEDULE SMITH RIVER COMPLEX
TENTATIVE - SUBJECT TO CHANGE - DEMOB 541-414-6539**

REQ#	KIND	NAME	TVL METH	TENT DATE
C-50031	CRW2	CRW2 - T2C567 WILLAMETTE VALLEY REFORESTATION C-7	POV	SEP 10
C-50035	CRW2	CRW2 - T2C356 GE FORESTRY 4	POV	SEP 10
C-50036	CR2I	CR2I - KERN VALLEY IHC	AOV	SEP 10
E-399	ENG6	ENG6 - ALLEN FIRE LLC - C23655	AOV	SEP 10
E-443	ENG3	ENG3 - CANOD E8335		SEP 10
E-50009	GWT3	GWT3 - ALLIED WATER SERVICE INC - 693043	POV	SEP 10
E-50084	FEL1	T1 FELLER BUNCHER W/RUBBER TIRES WITH TRANSPORT	POV	SEP 10
E-50150	ENG6	ENG6 - AZMOV MOHAVE FDP E1554 OEA481	POV	SEP 10
E-50159	DZR3	DZR3 - STEVEN MICHAEL HAIGHT- DBA DIRT DOCTOR - 010038	POV	SEP 10
E-50170	POT2	POT2 - GRAYBACK FORESTRY, INC. - 190781	POV	SEP 10
O-50098	FMOD	FMOD - FALLER MODULE - TOP NOTCH - ARMIJO KYLE	POV	SEP 10
O-50130	SEC1	DAVIS, TY	AOV	SEP 10
O-50141	TFLD	MOTT, HENRY S	AOV	SEP 10
O-50156	HEBM	LEITE, GEORGE M	POV	SEP 10
O-50159	TFLD	MILLER, JACOB H	AR	SEP 10
O-50179	SEC2	TRIPPEL, ARNOLD R	AR	SEP 10
O-50184	GISS	HIGBEE, CRAIG JACOB	AOV	SEP 10
O-50191	FBAN	JONES, RYAN CODY	AOV	SEP 10
C-50040	CR2I	CR2I - HAT CREEK	AOV	SEP 11
E-50139	MBM2	MBM2 - STEVE GILES INC - T20023	POV	SEP 11
E-50142	ENG6	ENG6 - RUE FOREST CONTRACTING - 689617	POV	SEP 11
E-50144	ENG6	ENG6 - SMITHFIELD FD BR641	AOV	SEP 11
E-50145	ENG6	ENG6 - IDFHA FORT HALL AGENCY E0463	AOV	SEP 11
E-50148	ENG6	ENG6 - CARBON WORKS LLC - B78379	POV	SEP 11
E-50149	ENG4	ENG4 - COHO FORESTRY - A48815	POV	SEP 11
E-50151	ENG6	ENG6 - AZSPI SURPRISE FPD E7773 H8A3AMA	AOV	SEP 11
E-50153	ENG3	ENG3 - AZNOW NORTHWEST FPD E0805 G660FS	AOV	SEP 11
E-50154	ENG6	ENG6 - AZJCF JOSEPH CITY FPD E2215 G165JC	AOV	SEP 11
E-50161	AMB1	AMB1 - AMB- CLARK-REHAB 31	AOV	SEP 11
E-50169	GWT2	GWT2 - ALL AMERICAN EMERGENCY SERVICES - 146385	POV	SEP 11
E-50238	ENG5	ENG5 - STONE MOUNTAIN FIRE PROTECTION, LLC - C40797	POV	SEP 11
O-50013	EMPF	BOWER, JOEL	REN	SEP 11
O-50045	FMOD	TOMS TIMBER LLC - FMOD02	REN	SEP 11
O-50121	HEQB	BUMGARNER, ROBERT ANTHONY	AOV	SEP 11
O-50131	HECM	CAROON, JOHN K	AOV	SEP 11
O-50146	TFLD	HOLGUIN, JESSE	AOV	SEP 11
O-50147	TFLD	MUNOZ, MARCOS E	AOV	SEP 11
O-50166	HEQB	BLACK, MICHAEL J	AOV	SEP 11
O-50277	DIVS	JOHNSON, BRENT	REN	SEP 11

INFORMATION SECTION

Share your photos with the Information Section to help us tell your crew's story on Smith River Complex Fire



EXAMPLE: A member of the Mad River Hot Shots leaves the fire line on the north end of the Smith River Complex at the end of shift on Wednesday, September 6, 2023. Photo credit: Your Name!

Ensure your safety while photographing and please show use of proper personal protective equipment. Stop by the PIO yurt (AirDrop/NFC) or

send your BEST photos to: 2023.SmithRiverComplex@firenet.gov

INFO NEEDED:

Photographer:

WHO/WHAT is in photo:

WHEN:

WHERE:

EXAMPLE:

Robin B. Firefighter

Stanislaus Hot Shots clearing line

September 6, 2023

Near Monkey Creek on south end of Division K

LOST AND FOUND: Please check in with us if you have lost or found an item.

Found items: 2 pairs of pants, sunglasses, thumb drive, keys. Describe the items and they're yours!

MAIL: We can send or receive mail for you. Our mailing address is:

Name, Resource Order #
c/o Smith River Complex Fire - NORTH
General Delivery
Selma, OR 97538



Resource Advisor Message:

Please help us protect our public lands by regularly and consistently implementing the two following practices:

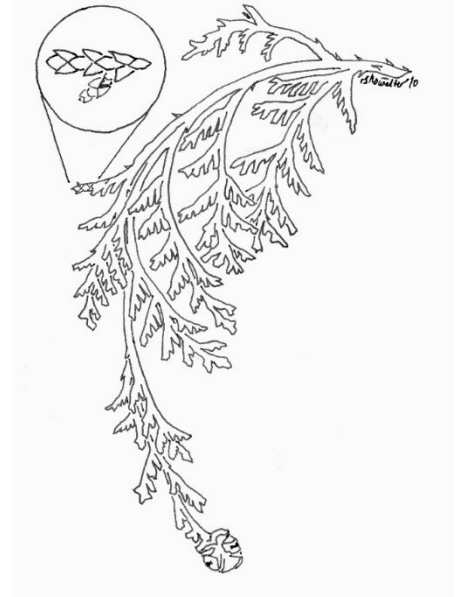

1. Invasive Plants/Noxious Weeds – Weed Wash

The Illinois Valley has the only infestation of Yellowtuft in North America. Please help us prevent this from spreading!

When should I use the weed wash? (Weed wash is located at the Staging Area, directly off Hwy 199)

Use the weed wash if:

- You just arrived, before heading to the fire line;
- You are demobing;
- You are in staging, ground support, or supply for any reason (wash when leaving the staging area);
- You are working out at the IV Airport and are not parked on pavement or gray gravel;
- You park or drive over any vegetation at Supply and Ground Support.

2. Port Orford Cedar Root Pathogen (POC) – Bleach Water Treatment:

Port Orford Cedar trees are an important native tree species. To minimize the spread of the Port Orford cedar root pathogen to save this important tree, please add bleach to engines and water tenders working in ALL Divisions:

- Please use 1 jug/container of bleach per 1000 gallons (i.e., a 3,000-gallon tender would use a total of 3 containers of bleach per tank fill-up).
- Bleach should be added first, then when the water is pumped into the tank, mixing will occur.**
- **Please DO NOT add any bleach to port-a-tanks, ponds, streams, or waterbodies of any kind.**

RETURN TO PLANNING OPS BY 1300 HRS
Via radio (preferred method), text, email, photo, or cell phone
Project for Next Operational Period and 48 & 72 hours in the Future

DIVISION PLANNING SHEET		Division/ Group	Name Of Division /Group Supervisor		
Next Operational Period Date:					
Operations and Resource unit text number and e-mail					
<input type="checkbox"/> - Roll over assigned Resources <input type="checkbox"/> -Excess resources <input type="checkbox"/> -Correction to 204					
E or C number	Strike Team/Task Force/ Resource Designator	Leader	Number Persons	Comments	
<input type="checkbox"/> -Request for additional Resources					
Number	Type	Resource Kind	Number	Type	Resource Kind
Operational Projection/Resource Needs/Excess Resources (48 hours):					
Operational Projection/Resource Needs/Excess Resources (72 hours):					
Comments					

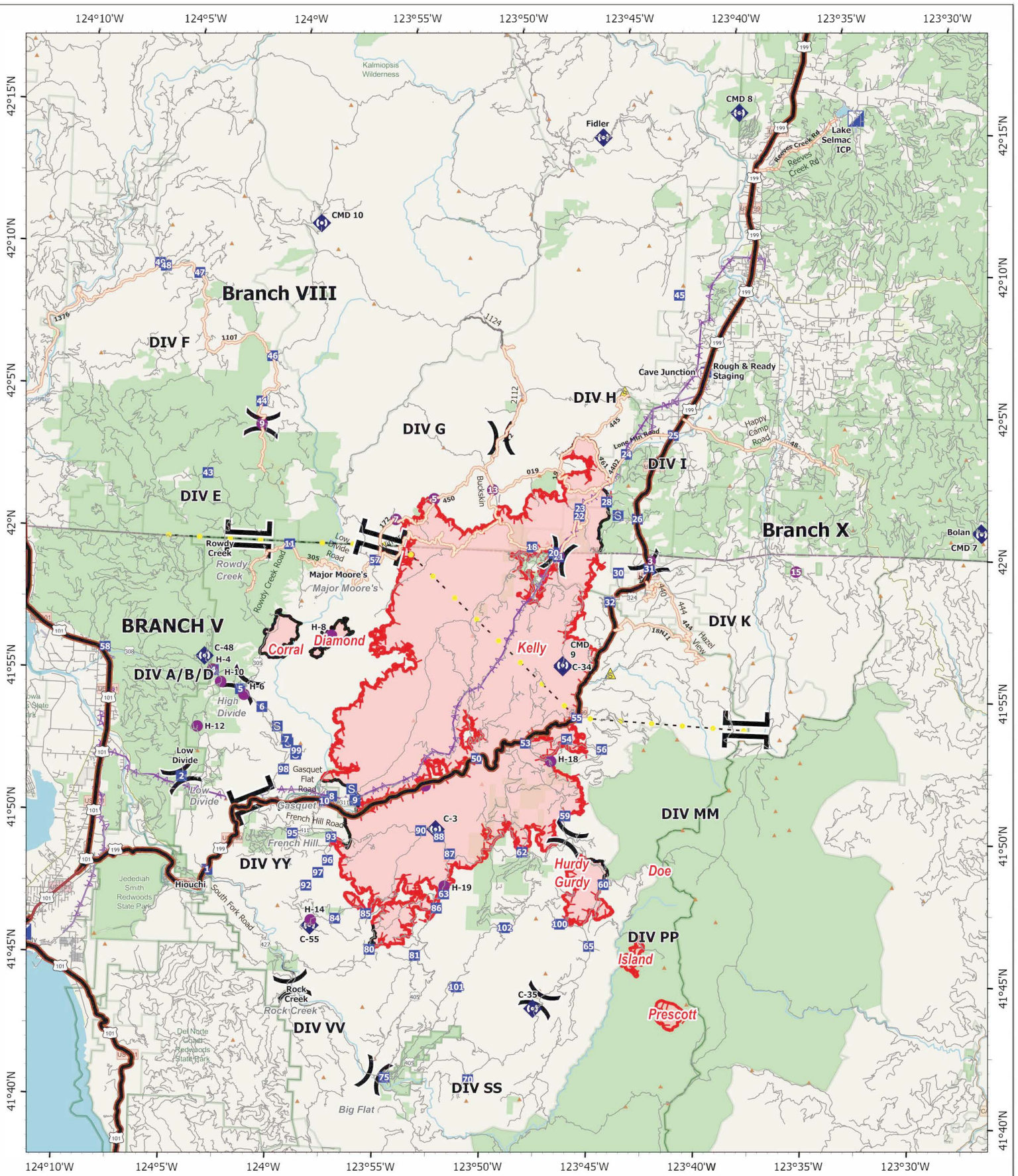

SMITH RIVER COMPLEX NORTH

9/8/2023

85,520 acres

IR updated 9/06/2023 0245 PDT

- Helispot
- H Helibase
-) Division Break
- | Branch Break
- I Incident Command Post
- S Staging Area
- R Repeater
- ▲ Safety Zone
- Highlighted Feature
- Drop Point
- ▲ Aerial Hazard
- ▬ Contained
- ▬ Uncontained
- ▬ County Road
- ▬ Major Roads
- ▬ Expressway
- ▬ Secondary Hwy
- ▬ Tunnel
- ▬ Minor roads
- ▬ Major ops roads
- ▬ USGSRoads
- ▬ Wildfire Daily Fire Perimeter

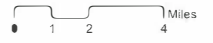

Datum: North American 1983

Camp Facilities Map Lake Selmac County Park

Comm. Techs	1
Communications	2
Medical	3
Ordering	4
Check-in/Demob	5
Plans	6
GIS/Situation	7
Logistics	8
IC/Liason	9
HR/Training	10
Operations	11
Resources/Air Ops	12
Safety/FBAN/IMET	13
PIO	14
Finance	15
Agency Administrators	16
Yurt	17

Ground support, weed wash, and supply moved to 30365 Redwood Hwy Cave Junction, OR 97523

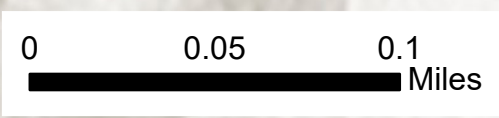
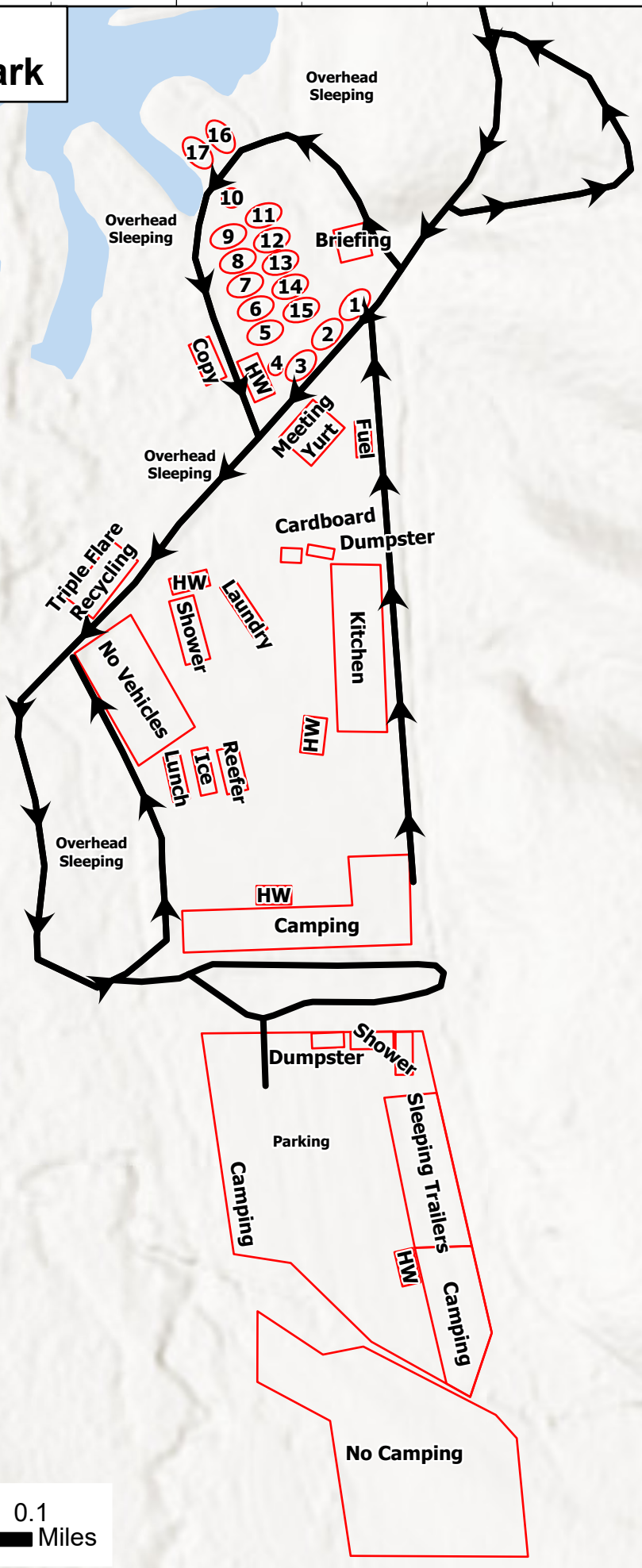

ACTIVITY LOG (ICS 214)

1. Incident Name:		2. Operational Period: Date From:		Date To:
		Time From:		Time To:
3. Name:		4. ICS Position:		5. Home Agency (and Unit):
6. Resources Assigned:				
Name	ICS Position	Home Agency (and Unit)		
7. Activity Log:				
Date/Time	Notable Activities			
8. Prepared by: Name: _____ Position/Title: _____ Signature: _____				
ICS 214, Page 1		Date/Time: _____		

MEDICAL PLAN (ICS 206 WF)

Incident/Project Name		1. Operational Period					
Smith River Complex North		Date/Time 9/8 0700 – 9/9 0700					
2. Medical Aid Stations							
Name	Complete Address	Phone & EMS Frequency		Advanced Life Support (ALS) Yes No			
ICP	Selmac Lake ICP	EMTP Lukowicz 206-922-4048 AMBO-3 Hearn 302-245-5375		X			
Cave Helibase	Helibase	Medic-5 Shank		X			
3. Ambulance Services							
Name	Phone	Type of Aircraft & Capability					
AMR	911	ALS and BLS ground transport					
Mercy Flight	1-800-903-9000, press 0	Critical care Team of Paramedic & RN, 24 hr, 100x100 LZ					
REACH	1-800-338-4050	Critical care Team of Paramedic & RN, 24 hr, 100x100 LZ					
Yellowstone Short Haul	Order through Air Ops	ALS, Short Haul, Daytime-Merlin, OR					
National Guard Hoist	Order through Air Ops	24 hr, Roseburg, OR					
4. Hospitals							
Name Complete Address	GPS Datum – WGS 84 DD° MM.MMM' N - Lat DD° MM.MMM' W - Long	Approximate Travel Time Air Ground		Phone	Helipad Yes No	Isolation Unit/ Procedures	Level of Care
Asante 3 Rivers Medical Center 500 SW Ramsey Ave Grants Pass, OR	Lat: 42° 25.27' N	20 mins	90 mins	541-472-7081	X	Yes	Level 3 Trauma
	Long: 123° 20.56' W						
Asante Rogue Regional Medical 2825 East Barnett Rd Center, Medford, OR	Lat: 42° 19.05' N	40 mins	120 mins	541-789-7367	X	Yes	Level 2 Trauma
	Long: 122° 50.00' W						
Sutter Coast Hospital 800 E Washington Blvd Crescent City, CA	NA	NA	2 hrs	707-4648888	X	No	Level 4 Trauma
Legacy Emanuel Medical Center Portland, Oregon	Lat: 45°32.668'N	1.5 hrs	5 hrs	503-413-4121	X	Yes	Level 1 Trauma Burn Center
	Long: 122°40.293'W						
Mercy Medical Center Redding, CA	Lat: 40° 34.14' N Long: 122° 23.97' W		4 Hrs.	530-225-6000 Ext 257200	X		Level II Trauma
UC Davis Medical Center Sacramento, A	Lat: 38° 33.20' N Long: 121° 27.28' W			916-734-3636	X		Level I Trauma Burn Center
5. Division Branch Group							
Branch VIII Div E		Area Location Capability					
		EMS Responders & Capability:		Medic-1 Bower 360-461-7390, EMT-9 Wadhams 619-647-8492			
		Equipment Available on Scene:		ALS, AED, O2			
		Medical Emergency Channel		Command			
		ETA for Ambulance to Scene					
		Air:		70 mins			
		Ground:		60 mins			
Approved helispot:		H9 42°03.867'N 124°01.526'W					

MEDICAL PLAN (ICS 206 WF)

Branch VIII Div F	EMS Responders & Capability:	Medic-7 Gillmore 918-703-9103, EMT 7 Burton 509-378-5253 AMBO 5 Cramer 228-214-8199		
	Equipment Available on Scene:	ALS, Defib, O2		
	Medical Emergency Channel	Command		
	ETA for Ambulance to Scene			
	Air:	60 mins		
	Ground:	60 mins		
	Approved helispot:	H9 42°03.867'N 124°01.526'W		
Branch X Div G	EMS Responders & Capability:	Unstaffed		
	Equipment Available on Scene:			
	Medical Emergency Channel	Command		
	ETA for Ambulance to Scene			
	Air:	TBD		
	Ground:	TBD		
	Approved helispot:	H5 42°01.470'N 123°53.299'W	H7 42°00.692'N 123°55.056'W	H13 42°01.867'N 123°50.567'W
Branch X Div H	EMS Responders & Capability:	Medic-22 Hardesty 760-984-9915, EMT-1 Lisa Johnson 909-632-5999 REMS-1 Blaul 949-577-2663		
	Equipment Available on Scene:	ALS, Defib, O2		
	Medical Emergency Channel	Command		
	ETA for Ambulance to Scene			
	Air:	30- 60 mins		
	Ground:	60 mins		
	Approved helispot:	H13 42°01.867'N 123°50.567'W		
Branch X Div I	EMS Responders & Capability:	Medic-6 Vera 773-698-3224, EMT-4 Cahill 319-431-1663 Medic-23 Weig 605-545-5866, AMBO-2 Forkner 480-625-5353 REMS-2 Weidman 541-301-0579		
	Equipment Available on Scene:	ALS, Defib, O2		
	Medical Emergency Channel:	Command		
	ETA for Ambulance to Scene			
	Air:	30-60 mins		
	Ground:	60 mins		
	Approved helispot:	H3 41°59.577'N 123°43.053'W		
Branch X Div K	EMS Responders & Capability:	Medic-3 Smith 636-748-0373, EMT-2 Henson 208-316-4658, EMT-8 Nohrenberg 360-487-9769, Medic-24 Baker 205-389-7064 AMB- 4 Campbell 360-798-3685		
	Equipment Available on Scene:	ALS, Defib, O2		
	Medical Emergency Channel:	Command		
	ETA for Ambulance to Scene			
	Air:	30-60 mins		
	Ground:	60 mins		
	Approved helispot:	H3 41°59.577'N 123°43.053'W	H15 41°59.400'N 123°36.180'W	
Branch X Night Ops Div H/I	EMS Responders & Capability:	AMBO-6 Eyerly 646-574-0705		
	Equipment Available on Scene	ALS, Defib, O2		
	Medical Emergency Channel:	Command		
	ETA for Ambulance to Scene			
	Air:	60 mins		
	Ground:	60 mins		
	Approved helispot:	H3 41°59.577'N 123°43.053'W	H15 41°59.400'N 123°36.180'W	

MEDICAL PLAN (ICS 206 WF)

7.Prepared By (Medical Unit Leader)	8.Date/Time	9.Approved By (Safety Officer)	10.Date/Time
Meredith Lund MEDL <i>Meredith Lund</i>	9/7/2023 1800	Tim Sampson <i>Timothy Sampson</i>	9/7/2023 1800

Special Medical Emergency Procedures:

Special Medical Emergency Procedures:

Green- Contact local/incident Medics for assistance. Medics will follow up with ICP MEDL by the end of shift.

Yellow/Red- Immediately contact local/incident medics for assistance and contact North Communications on Command using the Medical Incident Report (MIR) on the back of the IAP. Additional resources such as High Angle Rescue and Short Haul, if needed, will be facilitated by MEDL. A contingency plan for extraction should be in place in the event that above resources are unavailable.

ICP/In Camp- Contact Communications on Command or by phone.

Communications for Medical Emergencies 971-245-0255

The CDC recommends that you wash your hands to remove germs and keep yourself healthy on the line.

Medical Incident Report

FOR A NON-EMERGENCY INCIDENT, WORK THROUGH CHAIN OF COMMAND TO REPORT AND TRANSPORT INJURED PERSONNEL AS NECESSARY.

FOR A MEDICAL EMERGENCY: IDENTIFY ON SCENE INCIDENT COMMANDER BY NAME AND POSITION AND ANNOUNCE "MEDICAL EMERGENCY" TO INITIATE RESPONSE FROM IMT COMMUNICATIONS/DISPATCH.

Use the following items to communicate situation to communications/dispatch.

1. CONTACT COMMUNICATIONS / DISPATCH (Verify correct frequency prior to starting report)

Ex: "Communications, Div. Alpha. Stand-by for Emergency Traffic."

2. INCIDENT STATUS: Provide incident summary (including number of patients) and command structure.

Ex: "Communications, I have a Red priority patient, unconscious, struck by a falling tree. Requesting air ambulance to Forest Road 1 at (Lat./Long.) This will be the Trout Meadow Medical, IC is TFLD Jones. EMT Smith is providing medical care."

Severity of Emergency / Transport Priority	<input type="checkbox"/> RED / PRIORITY 1 Life or limb threatening injury or illness. Evacuation need is IMMEDIATE <i>Ex: Unconscious, difficulty breathing, bleeding severely, 2° – 3° burns more than 4 palm sizes, heat stroke, disoriented.</i> <input type="checkbox"/> YELLOW / PRIORITY 2 Serious Injury or illness. Evacuation may be DELAYED if necessary. <i>Ex: Significant trauma, unable to walk, 2° – 3° burns not more than 1-3 palm sizes.</i> <input type="checkbox"/> GREEN / PRIORITY 3 Minor Injury or illness. Non-Emergency transport <i>Ex: Sprains, strains, minor heat-related illness.</i>	
Nature of Injury or Illness & Mechanism of Injury		<i>Brief Summary of Injury or Illness (Ex: Unconscious, Struck by Falling Tree)</i>
Transport Request		<i>Air Ambulance / Short Haul/Hoist Ground Ambulance / Other</i>
Patient Location		<i>Descriptive Location & Lat. / Long. (WGS84)</i>
Incident Name		<i>Geographic Name + "Medical" (Ex: Trout Meadow Medical)</i>
On-Scene Incident Commander		<i>Name of on-scene IC of Incident within an Incident (Ex: TFLD Jones)</i>
Patient Care		<i>Name of Care Provider (Ex: EMT Smith)</i>

3. INITIAL PATIENT ASSESSMENT: Complete this section for each patient as applicable (start with the most severe patient)

Patient Assessment: See IRPG page 106

Treatment:

4. TRANSPORT PLAN:

Evacuation Location (if different): (Descriptive Location (drop point, intersection, etc.) or Lat. / Long.) Patient's ETA to Evacuation Location:

Helispot / Extraction Site Size and Hazards:

5. ADDITIONAL RESOURCES / EQUIPMENT NEEDS:

Example: Paramedic/EMT, Crews, Immobilization Devices, AED, Oxygen, Trauma Bag, IV/Fluid(s), Splints, Rope rescue, Wheeled litter, HAZMAT, Extrication

6. COMMUNICATIONS: Identify State Air/Ground EMS Frequencies and Hospital Contacts as applicable

Function	Channel Name/Number	Receive (RX)	Tone/NAC *	Transmit (TX)	Tone/NAC *
COMMAND					
AIR-TO-GRND					
TACTICAL					

7. CONTINGENCY: Considerations: If primary options fail, what actions can be implemented in conjunction with primary evacuation method? Be thinking ahead.

8. ADDITIONAL INFORMATION: Updates/Changes, etc.

REMEMBER: Confirm ETA's of resources ordered. Act according to your level of training. Be Alert. Keep Calm. Think Clearly. Act Decisively.