

INCIDENT OBJECTIVES (ICS 202)

1. Incident Name: Smith River Complex North	2. Operational Period: Date From: 09/10/2023 Date To: 09/11/2023 Time From: 0700 Time To: 0700															
3. Objective(s): Provide for the safety of firefighters and the public through the utilization of strategic and deliberate risk processes. Develop strategic plans to protect businesses, homes, property, and critical infrastructure in and around the communities of the Illinois Valley including Cave Junction, O'Brien, Takilma, Sunstar, the Highway 101 and 199 corridors, and identified values within the planning area. Protect and minimize impacts to cultural sites, Kalmiopsis and Siskiyou wilderness values, critical habitat, and the Smith River Wild and Scenic Corridor. Engage resource advisors to effectively protect natural resource values and minimize impacts of suppression efforts. Engage in transparent communication and enhance relationships with agency partners, cooperators, stakeholders, and the public through timely and accurate information exchange. Ensure long-term strategies are communicated. Provide initial attack support for new starts within the incident TFR or as requested through Oregon Department of Forestry, Rogue Siskiyou and Six Rivers National Forests. Coordinate responses with the local units. Accurately track incident costs and ensure cost sharing measures are identified, applied, and documented for all fires within the Smith River Complex. Provide an atmosphere free of discrimination, harassment, and other forms of inappropriate behavior.																
4. Operational Period Command Emphasis: Operationally, we need to take the extra time we need to find the right location with the least exposure and the highest probability of success. The operation and the location need to have the ability to be logistically supported.																
General Situational Awareness Fighting fire successfully relies on good timely decision making, its important to not get coaxed into fighting fire on the fire's terms. Finding a more advantageous location or timing that a plan is executed can limit the exposure to firefighters. Good thoughtful feedback from the ground can save lives.																
5. Site Safety Plan Required? Yes <input type="checkbox"/> No <input checked="" type="checkbox"/> Approved Site Safety Plan(s) Located at:																
6. Incident Action Plan (the items checked below are included in this Incident Action Plan): <table style="width: 100%; border: none;"> <tr> <td style="width: 33%;"><input checked="" type="checkbox"/> ICS 203</td> <td style="width: 33%;"><input type="checkbox"/> ICS 207</td> <td style="width: 34%;"><u>Other Attachments:</u></td> </tr> <tr> <td><input checked="" type="checkbox"/> ICS 204</td> <td><input type="checkbox"/> ICS 208</td> <td><input checked="" type="checkbox"/> Fire Behavior Forecast</td> </tr> <tr> <td><input checked="" type="checkbox"/> ICS 205</td> <td><input checked="" type="checkbox"/> Map/Chart</td> <td><input type="checkbox"/> _____</td> </tr> <tr> <td><input type="checkbox"/> ICS 205A</td> <td><input checked="" type="checkbox"/> Weather Forecast</td> <td><input type="checkbox"/> _____</td> </tr> <tr> <td><input checked="" type="checkbox"/> ICS 206</td> <td></td> <td><input type="checkbox"/> _____</td> </tr> </table>		<input checked="" type="checkbox"/> ICS 203	<input type="checkbox"/> ICS 207	<u>Other Attachments:</u>	<input checked="" type="checkbox"/> ICS 204	<input type="checkbox"/> ICS 208	<input checked="" type="checkbox"/> Fire Behavior Forecast	<input checked="" type="checkbox"/> ICS 205	<input checked="" type="checkbox"/> Map/Chart	<input type="checkbox"/> _____	<input type="checkbox"/> ICS 205A	<input checked="" type="checkbox"/> Weather Forecast	<input type="checkbox"/> _____	<input checked="" type="checkbox"/> ICS 206		<input type="checkbox"/> _____
<input checked="" type="checkbox"/> ICS 203	<input type="checkbox"/> ICS 207	<u>Other Attachments:</u>														
<input checked="" type="checkbox"/> ICS 204	<input type="checkbox"/> ICS 208	<input checked="" type="checkbox"/> Fire Behavior Forecast														
<input checked="" type="checkbox"/> ICS 205	<input checked="" type="checkbox"/> Map/Chart	<input type="checkbox"/> _____														
<input type="checkbox"/> ICS 205A	<input checked="" type="checkbox"/> Weather Forecast	<input type="checkbox"/> _____														
<input checked="" type="checkbox"/> ICS 206		<input type="checkbox"/> _____														
7. Prepared by: Name: Adam Kohley Position/Title: PSC1 Signature: _____																
8. Approved by Incident Commander: Name: Norm McDonald Signature:																
ICS 202	IAP Page _____	Date/Time: 09/09/2023 2100														

ORGANIZATION ASSIGNMENT LIST (ICS 203)

1. Incident Name:			
SMITH RIVER COMPLEX NORTH		Date/Time From: 09/10/2023 0700 SUN	Date/Time To: 09/11/2023 0700 MON
3. Incident Commander(s) and Command Staff:			
IC/UC	NORM MCDONALD JAKE LIVINGSTON (T)	FACILITIES UNIT	GARY HAMILTON CESAR RAMIREZ MARTINEZ (T)
DEPUTY	CHUCK RUSSELL	GROUND SUPPORT UNIT	CHAD DINGES
SAFETY OFFICER	TIM SAMPSON, DEAN WHITNEY JEFF HAMMES ; RYAN KEOGH (T)	COMMUNICATIONS UNIT	ROSS ATKINSON MIKE NORMAN
INFORMATION OFFICER	KALE CASEY, TERRY SOLOMON EMERY JOHNSON (T)	MEDICAL UNIT	MEREDITH LUND, ANDREA GALVIN KADY LUKOWICZ (T)
LIAISON OFFICER	MICHELLE WESTON MARK ROBERTS	FOOD UNIT	DARREN BALLENTINE SARAH CORNING
READ LIASON	ERICA LAMB	7. Operations Section:	
4. Agency/Organization Representative(s):			
Agency/Organization	Name		
USFS RSF AA	CHRIS CHRISTOFFERSON	PLANNING OPS	ABE DAVIS ERICK STAHLIN (T)
USFS RSF AREP	SCOTT BLOWER	FIELD OPS	JON GLOVER BRIAN TAI (T)
USFS RSF FIRE MGMT LIAISON	MIKE MCCANN	STRATEGIC OPS	KAREN SCHOLL
BLM AA	STEVEN LYDICK	Branch	VIII
OREGON DOF	BRANDON FERGUSON	BRANCH DIRECTOR	DANNY BRYANT BEN ENGELHARDT (T)
LEAD READ	STACY JOHNSON	DIVISION/GROUP	DIV E KEITH SMITH RUSSELL SPARGO
5. Planning Section:		DIVISION/GROUP	DIV F JASON BUNKER RENETTE SABA
CHIEF	ADAM KOHLEY ; DARREN FINLEY MIKE WILLIAMS ; WILL BERNARD	Branch	X
RESOURCES UNIT	GINA TREESH ; JULIE VORACHEK MATTHEW REECE (V) ; LISA SAPERSTEIN (T)	BRANCH DIRECTOR	BRANDON PETERSEN ZACH FLEMING (T)
SITUATION UNIT	JEREMY HRUSKA (V) BRIAN SORBEL (T)	DIVISION/GROUP	DIV G KEVIN MENKENS
DOCUMENTATION UNIT	NANCY SALMINEN	DIVISION/GROUP	DIV H JUSTIN RAY LARRY WEDDLE (T)
DEMOBILIZATION UNIT	FRED NOACK (V)	DIVISION/GROUP	DIV I JAMIE MAYOR MELISSA FISCHER (T)
FIRE BEHAVIOR ANALYST	TOBIN KELLEY	DIVISION/GROUP	DIV K JOSH LEUTZINGER BEVIN PROTAS (T)
STRATEGIC OPERATIONAL PLANNER	CASEY O'CONNOR	DIVISION/GROUP	UTILITY GROUP TASHA SHIELDS WALTER VICENTE (T)
GIS SPECIALIST	ANDY KIRSCH CONNOR EDICK (T) ; JAMES LILLY (T)	DIVISION/GROUP	NIGHT CODY COX (T)
TECHNOLOGY SUPPORT SPECIALIST	CALVIN MOSES ERIK OWREN	7b. Air Operations Branch:	
INCIDENT METEOROLOGIST	PHIL MANUEL	AIR OPS BRANCH DIRECTOR	BRIAN DECK SUSAN BISSELL (T)
6. Logistics Section:		AIR SUPPORT SUPERVISOR	JERRY RULE KELLY LEWIS (T)
CHIEF	JANET LADD ; JERRI WEBSTER MATT ROBINETT, TERRI BERRIE, JENNIFER HROBAK (T)	8. Finance/Administration Section:	
SUPPLY UNIT	LINDA BLONDEAU MORGAN KOTHE (T)	CHIEF	ROSALIND SORRELL
9. Prepared By:		TIME UNIT	CHRISTY RAMBO
Name:	MATTHEW REECE	PROCUREMENT UNIT	AMELIA VELASCO
Position/Title:	RESL	COMPENSATION UNIT	JIM AUGUSTINE
Signature:		COST UNIT	JIM ELEAZER
ICS 203	IAP Page	Date/Time:	09/09/2023 2000



Fire Weather Forecast



FORECAST NO: 19
PREDICTION FOR: Sunday-Monday
DATE: September 10, 2023
FORECAST ISSUED: 1900 September 9, 2023

FIRE: Smith River Complex North
UNIT: CA-SRF-968
IMET: Phil Manuel (540-239-8961)
SIGNED: *Phil Manuel*

WEATHER DISCUSSION: Valley elevations = 1400 ft (Illinois Valley), Ridgetop elevations = 3300 ft (Monkey Ridge)

Today will feature another day of cloud free skies, warm temperatures and low humidity. Smoke from fires within the region will create lower visibility, especially south of the state line into California, and east toward Medford. A weak cold front from the Pacific will cross the area tonight, this may freshen up winds a bit in addition to providing better humidity recovery during the overnight and slightly cooler temperatures for Monday. Winds will primarily be out of the west or southwest today, then becoming northwest behind the front tonight, trending northeast by daybreak Monday.

TODAY:

WEATHER: Sunny. Hazy, with areas of thicker smoke.

MAX TEMP: Valleys: 78-85°F (Little Change)
 Ridgetops: 68-73°F (Little Change)

MIN RH: Valleys: 25-32% (2-4 ↓)
 Ridgetops: 35-42% (2-4 ↓)

CHC WTG RAIN: 0% **LAL:** 1

SFC VIS: Morning: 3-5 miles. Afternoon: 6+ miles.

WINDS: Valleys: Morning: Light and variable. After 1200: West 6-8 mph gusts to 16 mph.
 (20 feet) Ridgetops: Morning: Southwest 1-4 mph. After 1200: West 8-12 mph gusts to 18 mph.

MIXING HEIGHT: Rising to 5,000 ft by 1300.

TRANSPORT WIND: West 5-9 mph.

TONIGHT:

WEATHER: Clear.

MIN TEMP: Valleys: 42-48° (Little Change)
 Ridgetops: 48-52° (Little Change)

MAX RH: Valleys: 80-90% (10 ↑)
 Ridgetops: 70-80% (10-20 ↑)

CHC WTG RAIN: 0% **LAL:** 1

SFC VIS: 6+ miles.

WINDS: Valleys: West 3-5 mph before 2000, then northeast 2-4 mph.
 (20 FEET) Ridgetops: West 4 to 7 mph before 2200, then northeast 4-7 mph gusts to 10 mph.

MIXING HEIGHT: Dropping to 1,000 ft by 2200.

MONDAY:

WEATHER: Sunny.

MAX TEMP: Valleys: 76-83°F (1-3 ↓)
 Ridgetops: 66-71°F (1-3 ↓)

MIN RH: Valleys: 28-33% (2-5 ↑)
 Ridgetops: 40-50% (5-8 ↑)

CHC WTG RAIN: 0% **LAL:** 1

SFC VIS: 6+ miles.

WINDS: Valleys: Morning: downslope 2-4 mph. After 1200: West 5-8 mph gusts to 15 mph.
 (20 feet) Ridgetops: Morning: East 5-8 mph gusts to 12 mph. After 1200: West 6-9 mph gusts to 17 mph.

MIXING HEIGHT: Rising to 4,500 ft by 1300.

TRANSPORT WIND: West 5-10 mph.

EXTENDED OUTLOOK: Temperatures are expected to warm significantly for the end of the week with readings 10 to 15 degrees above normal by Friday.



Nearby Weather Observations

Please send weather observations to Phil Manuel (IMET) at phillip.manuel@noaa.gov or 540-239-8961

Fire Behavior Forecast #21

Incident: Smith River Cx North CA-SRF-000968	TYPE OF FIRE: Wildfire
DATE/TIME ISSUED: September 9, 2023 1900	OPERATIONAL PERIOD: September 10, 2023
FBAN: Tobin Kelley	Signed: /s/ Tobin Kelley

Weather Summary - See Incident Weather Forecast: Similar conditions to yesterday.

Fuels

Shrub: Shrubs and brush 1 to 3 feet high with a low load of grass intermixed with sparse conifer. Manzanita brush and other live fuels are moderately available for consumption with independent fire. Low rates-of-spread are expected in this fuel type without strong winds to drive the fire.

Timber litter and shrub: Primary carrier of the fire is understory brush with timber and leaf litter. Expect slow rates of spread under moderate weather conditions. Canopy closure shelters fuels from wind, making fire spread slow with low to moderate winds.

Fire Behavior: Minimal to moderate surface fire, occasional torching Atmosphere: Stable Max. spot distance: 0.25 mile Wild Rivers ERC%: 76 th percentile (up 2 points) BI: 75 th percentile	Fuel/Type Model	Maximum Rate of Spread	Maximum Flame Length
	Shrub	3 feet/minute	2 ft.
	Timber litter shrub	3 feet/minute	3-5 ft.

Expected Fire Behavior is Based on the Warmest, Driest, Windiest Conditions Forecasted.

General/Potential: South and west aspects will see the most effect of the drying trend. Fuels are now dry enough to sustain moderate to active fire activity. Expect creeping, surface fire and occasional tree torching in heavier canopies. Northerly aspects are still seeing higher fuel moistures from the last precipitation event. ERC and BI values will continue to trend upward but remain below average.

Golf: The timber stand in the bowl of Taylor Creek will be slower to react to the drying trend due to the aspect. Fire has been low intensity and expect this to continue.

Hotel: Fuels on south and west slopes will continue to dry and aid in fire activity, expect to see additional activity in timber stands which are dry enough to support moderate to active fire.

India: Little activity beyond smoldering and creeping expected. Potential remains for unburned islands of fuel to carry surface fire as warming and drying continues.

Kilo: Expect smoldering and creeping fire activity. Continued drying may bring up hot spots along the division.

Night Operations: Expect similar fire activity to last night. Firing operations in Div H will burn likely through the evening as conditions permit. Diurnal winds may push fire downslope until relative humidity and temperature limit this activity.

Air Operations:

Another day of stable air but visibility may start to be impacted by regional smoke.

Safety: Other fires in the area are starting to demonstrate increased fire activity. Conditions are becoming more conducive for previously undetected hot spots to become active and spread.

Division/Group Assignment List (ICS 204 WF)
Controlled Unclassified Information//Basic

1. Incident Name:				3.		
SMITH RIVER COMPLEX NORTH				VIII	E	
2. Operational Period: 24 HOUR						
Date/Time From: 09/10/2023 0700 SUN		Date/Time To: 09/10/2023 2300 SUN				
4. Operations Personnel						
PLANNING OPERATIONS		ABE DAVIS (9/18) ERICK STAHLIN (T) (9/18)		FIELD OPERATIONS		JON GLOVER (9/18) BRIAN TAI (T) (9/18)
BRANCH DIRECTOR		DANNY BRYANT (9/12) BEN ENGELHARDT (T) (9/18)		DIVISION SUPERVISOR		KEITH SMITH (9/10) RUSSELL SPARGO (9/22)
5. Resources Assigned this Period						
Strike Team / Task Force / Resource Designator	LWD	Leader	Number Persons	Drop Off PT./Time	Pick Up PT./Time	
O-50204 TFLD	09/11	MATT NOSS	1	ELK VALLEY FOB/	ELK VALLEY FOB/	
O-50152 TFLD (T)	09/11	MIKE BOROWSKI	1	ELK VALLEY FOB/	ELK VALLEY FOB/	
O-50166 HEQB	09/10	MIKE BLACK	1	ELK VALLEY FOB/	ELK VALLEY FOB/	
*E-50227 ENG4 FUEGO	09/14	COREY NUNNALLY	3	ELK VALLEY FOB/	ELK VALLEY FOB/	
*E-50146 ENG6 WILDLAND FIRE SERVICES	09/14	RHYS VAN ANDERSON	3	ELK VALLEY FOB/	ELK VALLEY FOB/	
E-50251 WTS2 TABLE MOUNTAIN FORESTRY	09/15	JERRY WISNIEWSKI	1	ELK VALLEY FOB/	ELK VALLEY FOB/	
E-50158 DZR3 INLAND TIMBER	09/10	TOM O'DONNELL	2	ELK VALLEY FOB/	ELK VALLEY FOB/	
E-50216 SKD1 PARTRIDGE	09/14	RYAN MCCORD	2	ELK VALLEY FOB/	ELK VALLEY FOB/	
E-50068 FEL1 INLAND TIMBER	09/22	SHANE DOUGHERTY	2	ELK VALLEY FOB/	ELK VALLEY FOB/	
E-50247 FEL1 PATHFINDER	09/21	OSCAR SMITH	2	ELK VALLEY FOB/	ELK VALLEY FOB/	
E-50253 MBM2 SOUTHWEST EQUIPMENT	09/18	JAKE STUMP	2	ELK VALLEY FOB/	ELK VALLEY FOB/	
E-50254 MBM2 LAP CONTRACTING	09/18	DUTCH WALLACE	2	ELK VALLEY FOB/	ELK VALLEY FOB/	
E-50255 EXC1 COCKRELL RANCHES	09/15	DUSTIN JONES	2	ELK VALLEY FOB/	ELK VALLEY FOB/	
E-50040 CHP2 PROMETHEUS	09/20	JERRY NIETO	3	ELK VALLEY FOB/	ELK VALLEY FOB/	
E-50249 GRD2 FORTNER EXCAVATION	09/17	BOB FORTNER	2	ELK VALLEY FOB/	ELK VALLEY FOB/	
**O-50311 REAF	09/19	AMARYILLIS MAYNARD	1	ELK VALLEY FOB/	ELK VALLEY FOB/	
8. Division/Group Communication Summary						
Function	Channel	RX Frequency N/W	RX Tone/NAC	TX Frequency N/W	TX Tone/NAC	Mode
TACTICAL	TAC 4	166.7250	162.2	166.7250	162.2	
COMMAND	CMD 10	173.0500	162.2	164.8500	162.2	
AIR TO GROUND	A/G TAC	169.4875		169.4875		
AIR TO GROUND	VMED 29	155.3475	156.7	155.3475	156.7	
9. Prepared By (Resource Unit Leader)			Approved By (Planning Section Chief)		Date	Time
LISA SAPERSTEIN, RESL(T)			WILL BERNARD		09/09/2023	2000

Division/Group Assignment List (ICS 204 WF)

Controlled Unclassified Information//Basic

1. Incident Name:				3.			
SMITH RIVER COMPLEX NORTH				Branch:		Division/Group	
2. Operational Period: 24 HOUR				VIII		E	
Date/Time From: 09/10/2023 0700 SUN		Date/Time To: 09/10/2023 2300 SUN					
4. Operations Personnel							
PLANNING OPERATIONS		ABE DAVIS (9/18) ERICK STAHLIN (T) (9/18)		FIELD OPERATIONS		JON GLOVER (9/18) BRIAN TAI (T) (9/18)	
BRANCH DIRECTOR		DANNY BRYANT (9/12) BEN ENGELHARDT (T) (9/18)		DIVISION SUPERVISOR		KEITH SMITH (9/10) RUSSELL SPARGO (9/22)	
5. Resources Assigned this Period							
Strike Team / Task Force / Resource Designator		LWD	Leader	Number Persons	Drop Off PT./Time	Pick Up PT./Time	
O-50277 SOFR		09/10	BRENT JOHNSON	1	ELK VALLEY FOB/	ELK VALLEY FOB/	
O-50401 SOFC		09/22	MATT HOLSTROM	1	ELK VALLEY FOB/	ELK VALLEY FOB/	
O-50013 MEDIC 1		09/10	JOEL BOWER	1	ELK VALLEY FOB/	ELK VALLEY FOB/	
O-633 EMT 9		09/16	DILLON WADHAMS	1	ELK VALLEY FOB/	ELK VALLEY FOB/	
6. Control Operations/Work Assignments:							
<p>Task: Scout, assess and implement primary and alternate line locations. Purpose: To minimize impact of fire to the communities of Smith River and Brookings. End state: Impacts to the communities of Smith River and Brookings have been minimized.</p>							
7. Special Instructions:							
<p>*IA Resources</p> <p>**REAF Amaryllis Maynard working in DIV E and F. Will contact the respective DIVS upon entering and exiting their Divisions.</p> <p>Please use bleach treatment in all water applied to the fire. Bleach is in supply and at the lunch pickup area. 1 gallon of bleach to 1,000 gallons of water.</p>							
8. Division/Group Communication Summary							
Function	Channel	RX Frequency N/W	RX Tone/NAC	TX Frequency N/W	TX Tone/NAC	Mode	
TACTICAL	TAC 4	166.7250	162.2	166.7250	162.2		
COMMAND	CMD 10	173.0500	162.2	164.8500	162.2		
AIR TO GROUND	A/G TAC	169.4875		169.4875			
AIR TO GROUND	VMED 29	155.3475	156.7	155.3475	156.7		
9. Prepared By (Resource Unit Leader)			Approved By (Planning Section Chief)			Date	Time
LISA SAPERSTEIN, RESL(T)			WILL BERNARD			09/09/2023	2000

Division/Group Assignment List (ICS 204 WF)
Controlled Unclassified Information//Basic

1. Incident Name:			3.			
SMITH RIVER COMPLEX NORTH			Branch:		Division/Group	
2. Operational Period: 24 HOUR			VIII		F	
Date/Time From: 09/10/2023 0700	SUN	Date/Time To: 09/10/2023 2300				
4. Operations Personnel						
PLANNING OPERATIONS		ABE DAVIS (9/18) ERICK STAHLIN (T) (9/18)		FIELD OPERATIONS		JON GLOVER (9/18) BRIAN TAI (T) (9/18)
BRANCH DIRECTOR		DANNY BRYANT (9/12) BEN ENGELHARDT (T) (9/18)		DIVISION SUPERVISOR		JASON BUNKER (9/10)
5. Resources Assigned this Period						
Strike Team / Task Force / Resource Designator	LWD	Leader	Number Persons	Drop Off PT./Time	Pick Up PT./Time	
O-50159 TFLD	09/10	JACOB MILLER	1	ELK VALLEY FOB/	ELK VALLEY FOB/	
O-50356 TFLD	09/22	RENETTE SABA	1	ELK VALLEY FOB/	ELK VALLEY FOB/	
O-50358 TFLD (T)	09/22	STEVEN LOZANO	1	ELK VALLEY FOB/	ELK VALLEY FOB/	
O-50098 FMOD TOP NOTCH	09/25	LUCAS MAXWELL	2	ELK VALLEY FOB/	ELK VALLEY FOB/	
C-50040 CR2I HAT CREEK	09/10	ANDREW EDENS	18	ELK VALLEY FOB/	ELK VALLEY FOB/	
*E-50238 ENG5 STONE MOUNTAIN	09/29	HEATHER HERDT	3	ELK VALLEY FOB/	ELK VALLEY FOB/	
*E-399 ENG6 ALLEN FIRE	09/16	PETE ALLEN	3	ELK VALLEY FOB/	ELK VALLEY FOB/	
*E-50145 ENG6 BIA 0463	09/17	SPENCER WASHAKIE	3	ELK VALLEY FOB/	ELK VALLEY FOB/	
E-50252 WTS2 TABLE MOUNTAIN FORESTRY	09/15	MATT COLTON	1	ELK VALLEY FOB/	ELK VALLEY FOB/	
E-50039 DZR2 BARRY BROWN	09/17	ED MACHUSE	3	ELK VALLEY FOB/	ELK VALLEY FOB/	
E-50246 DZR3 TRAFFIC & CONSTRUCTION	09/14	TUCKER ZIMMERMAN	2	ELK VALLEY FOB/	ELK VALLEY FOB/	
E-50217 SKD1 PACIFIC RIDGELINE	09/14	AARON MILLER	2	ELK VALLEY FOB/	ELK VALLEY FOB/	
E-50189 FEL1 MCKELLAR TREE SERVICE	09/14	BRETT STRONG	2	ELK VALLEY FOB/	ELK VALLEY FOB/	
E-50069 FEL1 NASH CONTRACTING	09/20	JUSTIN NASH	2	ELK VALLEY FOB/	ELK VALLEY FOB/	
E-50034 MBM1 UPPER VALLEY	09/20	KENNY AITKEN	2	ELK VALLEY FOB/	ELK VALLEY FOB/	
E-50139 MBM2 STEVE GILES INC	09/10	DON GILBERT	2	ELK VALLEY FOB/	ELK VALLEY FOB/	
E-50192 CHP2 ARCHER MOUNTAIN	09/11	REUBEN GERMAIN	3	ELK VALLEY FOB/	ELK VALLEY FOB/	
8. Division/Group Communication Summary						
Function	Channel	RX Frequency N/W	RX Tone/NAC	TX Frequency N/W	TX Tone/NAC	Mode
TACTICAL	TAC 3	168.6000	162.2	168.6000	162.2	
COMMAND	CMD 10	173.0500	162.2	164.8500	162.2	
AIR TO GROUND	A/G TAC	169.4875		169.4875		
AIR TO GROUND	VMED 29	155.3475	156.7	155.3475	156.7	
9. Prepared By (Resource Unit Leader)			Approved By (Planning Section Chief)		Date	Time
LISA SAPERSTEIN, RESL(T)			WILL BERNARD		09/09/2023	2000

Division/Group Assignment List (ICS 204 WF)
Controlled Unclassified Information//Basic

1. Incident Name:				3.		
SMITH RIVER COMPLEX NORTH				VIII	F	
2. Operational Period: 24 HOUR						
Date/Time From: 09/10/2023 0700 SUN		Date/Time To: 09/10/2023 2300 SUN				
4. Operations Personnel						
PLANNING OPERATIONS		ABE DAVIS (9/18) ERICK STAHLIN (T) (9/18)		FIELD OPERATIONS		JON GLOVER (9/18) BRIAN TAI (T) (9/18)
BRANCH DIRECTOR		DANNY BRYANT (9/12) BEN ENGELHARDT (T) (9/18)		DIVISION SUPERVISOR		JASON BUNKER (9/10)
5. Resources Assigned this Period						
Strike Team / Task Force / Resource Designator		LWD	Leader	Number Persons	Drop Off PT./Time	Pick Up PT./Time
E-50250 GRD1 DUDLEYS' EXCAVATING		09/16	JOHN STUGELMEYER	2	ELK VALLEY FOB/	ELK VALLEY FOB/
O-50185 SOF2		09/12	TODD MEYER	1	ELK VALLEY FOB/	ELK VALLEY FOB/
E-50259 AMBO 5		09/17	SHANNA CRAMER	1	ELK VALLEY FOB/	ELK VALLEY FOB/
O-50259 MEDIC 7		09/10	CODY GILMORE	1	ELK VALLEY FOB/	ELK VALLEY FOB/
O-50260 EMT 7		09/22	LAUREN BURTON	1	ELK VALLEY FOB/	ELK VALLEY FOB/
6. Control Operations/Work Assignments:						
<p>Task: Scout, assess and implement alternate line locations using the 1106 road from the California border north to the Chetco River.</p> <p>Purpose: To minimize impact of fire to the communities of Smith River and Brookings.</p> <p>End state: Impacts to the communities of Smith River and Brookings have been minimized.</p>						
7. Special Instructions:						
<p>*IA resource</p> <p>REAF Amaryllis Maynard working in DIV E and F. Will contact the respective DIVS upon entering and exiting their Divisions.</p> <p>Please use bleach treatment in all water applied to the fire. Bleach is in supply and at the lunch pickup area. 1 gallon of bleach to 1,000 gallons of water.</p>						
8. Division/Group Communication Summary						
Function	Channel	RX Frequency N/W	RX Tone/NAC	TX Frequency N/W	TX Tone/NAC	Mode
TACTICAL	TAC 3	168.6000	162.2	168.6000	162.2	
COMMAND	CMD 10	173.0500	162.2	164.8500	162.2	
AIR TO GROUND	A/G TAC	169.4875		169.4875		
AIR TO GROUND	VMED 29	155.3475	156.7	155.3475	156.7	
9. Prepared By (Resource Unit Leader)			Approved By (Planning Section Chief)		Date	Time
LISA SAPERSTEIN, RESL(T)			WILL BERNARD		09/09/2023	2000

Division/Group Assignment List (ICS 204 WF)
Controlled Unclassified Information//Basic

1. Incident Name:			3.			
SMITH RIVER COMPLEX NORTH			Branch:		Division/Group	
2. Operational Period: 24 HOUR			X		G	
Date/Time From: 09/10/2023 0700	SUN	Date/Time To: 09/10/2023 2300				
4. Operations Personnel						
PLANNING OPERATIONS		ABE DAVIS (9/18) ERICK STAHLIN (T) (9/18)		FIELD OPERATIONS		JON GLOVER (9/18) BRIAN TAI (T) (9/18)
BRANCH DIRECTOR		BRANDEN PETERSEN (9/18) ZACH FLEMING (T) (9/18)		DIVISION/GROUP SUPERVISOR		KEVIN MENKENS (9/18)
5. Resources Assigned this Period						
Strike Team / Task Force / Resource Designator		LWD	Leader	Number Persons	Drop Off PT./Time	Pick Up PT./Time
O-50329 TFLD		09/20	ADAM BARNES	1	LAKE SELMAC ICP/	LAKE SELMAC ICP/
O-50345 TFLD (T)		09/20	CHARLES SLADWICK	1	LAKE SELMAC ICP/	LAKE SELMAC ICP/
O-50181 REAF		09/12	CHELSEA REHA	1	LAKE SELMAC ICP/	LAKE SELMAC ICP/
O-50267 READ (T)		09/14	MOLLY SMITH METOK	1	LAKE SELMAC ICP/	LAKE SELMAC ICP/
O-50187 SOF2		09/19	TIM BENEDICT	1	LAKE SELMAC ICP/	LAKE SELMAC ICP/
6. Control Operations/Work Assignments:						
<p>Task: Monitor fire progression through natural consumption and strategic firing operations to maintain stand integrity and keep fire contained in the Taylor Creek drainage.</p> <p>Purpose: To stop fire progression to the west.</p> <p>End state: All incident control objectives are met</p>						
7. Special Instructions:						
Please use bleach treatment in all water applied to the fire. Bleach is in supply and at the lunch pickup area. 1 gallon of bleach to 1,000 gallons of water.						
8. Division/Group Communication Summary						
Function	Channel	RX Frequency N/W	RX Tone/NAC	TX Frequency N/W	TX Tone/NAC	Mode
TACTICAL	TAC 6	168.2500	192.8	168.2500	192.8	
COMMAND	CMD 7	172.9875	162.2	165.0500	162.2	
AIR TO GROUND	A/G TAC	169.4875		169.4875		
AIR TO GROUND	VMED 29	155.3475	156.7	155.3475	156.7	
9. Prepared By (Resource Unit Leader)			Approved By (Planning Section Chief)		Date	Time
LISA SAPERSTEIN, RESL (T)			WILL BERNARD		09/09/2023	2000

Division/Group Assignment List (ICS 204 WF)
Controlled Unclassified Information//Basic

1. Incident Name:				3.		
SMITH RIVER COMPLEX NORTH				X	H	
2. Operational Period: 24 HOUR						
Date/Time From: 09/10/2023 0700 SUN		Date/Time To: 09/10/2023 2300 SUN				
4. Operations Personnel						
PLANNING OPERATIONS		ABE DAVIS (9/18) ERICK STAHLIN (T) (9/18)		FIELD OPERATIONS		JON GLOVER (9/18) BRIAN TAI (T) (9/18)
BRANCH DIRECTOR		BRANDEN PETERSEN (9/18) ZACH FLEMING (T) (9/18)		DIVISION SUPERVISOR		JUSTIN RAY (9/18) LARRY WEDDLE (T) (9/18)
5. Resources Assigned this Period						
Strike Team / Task Force / Resource Designator	LWD	Leader	Number Persons	Drop Off PT./Time	Pick Up PT./Time	
O-50121 HEQB	09/10	ANDY BUMGARNER	1	LAKE SELMAC ICP/	LAKE SELMAC ICP/	
C-50043.2 TFLD	09/15	DAVID BLAKE	1	LAKE SELMAC ICP/	LAKE SELMAC ICP/	
C-50043.3 TFLD (T)	09/15	MERRITT CUTTEN	1	LAKE SELMAC ICP/	LAKE SELMAC ICP/	
C-50043 CR2I BRECKENRIDGE	09/15	COREY CORREA	16	H13 SPIKE/	H13 SPIKE/	
C-50044 CRW1 DEL ROSA IHC	09/14	BRETT PASCALE	21	LAKE SELMAC ICP/	LAKE SELMAC ICP/	
C-50049 CRW1 INYO	09/22	JOEL SCHILLING	20	H13 SPIKE/	H13 SPIKE/	
O-50096 FMOD C & K WILDLAND FIRE	09/22	T D WOODRUFF	2	LAKE SELMAC ICP/	LAKE SELMAC ICP/	
E-50144 ENG6 SMITHFIELD FD BR641	09/17	DUSTIN HOOTON	3	LAKE SELMAC ICP/	LAKE SELMAC ICP/	
E-50147 ENG6 BALI-SON	09/18	KEVIN TRAPP	3	LAKE SELMAC ICP/	LAKE SELMAC ICP/	
E-50203 SKG1 RIM ROCK	09/12	JON ALLEN	2	LAKE SELMAC ICP/	LAKE SELMAC ICP/	
E-50277 WTS2 ROGUE BASIN	09/22	MATT JORDAN	1	LAKE SELMAC ICP/	LAKE SELMAC ICP/	
O-50266 REAF	09/13	JEFF JONES	1	LAKE SELMAC ICP/	LAKE SELMAC ICP/	
**O-50105 SOF2	09/13	LARRY WRIGHT	1	LAKE SELMAC ICP/	LAKE SELMAC ICP/	
8. Division/Group Communication Summary						
Function	Channel	RX Frequency N/W	RX Tone/NAC	TX Frequency N/W	TX Tone/NAC	Mode
TACTICAL	TAC 5	166.7750	192.8	166.7750	192.8	
COMMAND	CMD 8	172.9875	162.2	165.0500	162.2	
AIR TO GROUND	A/G TAC	169.4875		169.4875		
AIR TO GROUND	VMED 29	155.3475	156.7	155.3475	156.7	
9. Prepared By (Resource Unit Leader)			Approved By (Planning Section Chief)		Date	Time
J VORACHEK, RESL			WILL BERNARD		09/09/2023	2000

Division/Group Assignment List (ICS 204 WF)
Controlled Unclassified Information//Basic

1. Incident Name:			3.			
SMITH RIVER COMPLEX NORTH			Branch:		Division/Group	
2. Operational Period: 24 HOUR			X		H	
Date/Time From: 09/10/2023 0700	SUN	Date/Time To: 09/10/2023 2300				
4. Operations Personnel						
PLANNING OPERATIONS		ABE DAVIS (9/18) ERICK STAHLIN (T) (9/18)		FIELD OPERATIONS		JON GLOVER (9/18) BRIAN TAI (T) (9/18)
BRANCH DIRECTOR		BRANDEN PETERSEN (9/18) ZACH FLEMING (T) (9/18)		DIVISION SUPERVISOR		JUSTIN RAY (9/18) LARRY WEDDLE (T) (9/18)
5. Resources Assigned this Period						
Strike Team / Task Force / Resource Designator		LWD	Leader	Number Persons	Drop Off PT./Time	Pick Up PT./Time
E-50015 REMS1		09/21	BLAUL	4	LAKE SELMAC ICP/	LAKE SELMAC ICP/
E-50097 MEDIC 22		09/15	CHRIS HARDESTY	2	LAKE SELMAC ICP/	LAKE SELMAC ICP/
O-50032 EMT 1		09/10	LISA JOHNSON	1	LAKE SELMAC ICP/	LAKE SELMAC ICP/
6. Control Operations/Work Assignments:						
<p>Task: Continue tactical firing operations to H13 as conditions allow. Purpose: Minimize impacts to communities and infrastructure to the north and east and keep fire west of the 4402 Rd. End state: Impacts have been minimized to communities and infrastructure to the north and east.</p>						
7. Special Instructions:						
<p>*AMBO 3 available to Divisions H and I; staged at DP24</p> <p>**SOF2 Wright working in Divisions H and I</p> <p>Please use bleach treatment in all water applied to the fire. Bleach is in supply and at the lunch pickup area. 1 gallon of bleach to 1,000 gallons of water.</p> <p>Pacific Power task force working in division. Anna Arritola is the contact.</p>						
8. Division/Group Communication Summary						
Function	Channel	RX Frequency N/W	RX Tone/NAC	TX Frequency N/W	TX Tone/NAC	Mode
TACTICAL	TAC 5	166.7750	192.8	166.7750	192.8	
COMMAND	CMD 8	172.9875	162.2	165.0500	162.2	
AIR TO GROUND	A/G TAC	169.4875		169.4875		
AIR TO GROUND	VMED 29	155.3475	156.7	155.3475	156.7	
9. Prepared By (Resource Unit Leader)			Approved By (Planning Section Chief)		Date	Time
J VORACHEK, RESL			WILL BERNARD		09/09/2023	2000

Division/Group Assignment List (ICS 204 WF)

Controlled Unclassified Information//Basic

1. Incident Name:			3.			
SMITH RIVER COMPLEX NORTH			X	I		
2. Operational Period: 24 HOUR						
Date/Time From: 09/10/2023 0700	SUN	Date/Time To: 09/10/2023 2300	SUN			
4. Operations Personnel						
PLANNING OPERATIONS		ABE DAVIS (9/18) ERIK STAHLIN (T) (9/18)		FIELD OPERATIONS		
BRANCH DIRECTOR		BRANDEN PETERSEN (9/18) ZACH FLEMING (T) (9/18)		DIVISION SUPERVISOR		
				JON GLOVER (9/18) BRIAN TAI (T) (9/18) JAMIE MAYOR (9/18) MELISSA FISCHER (T) (9/18)		
5. Resources Assigned this Period						
Strike Team / Task Force / Resource Designator	LWD	Leader	Number Persons	Drop Off PT./Time	Pick Up PT./Time	
*O-50157 TFLD	09/11	DAVID DELEON	1	LAKE SELMAC ICP/	LAKE SELMAC ICP/	
*O-517 TFLD (T)	09/11	TONY BOVA	1	LAKE SELMAC ICP/	LAKE SELMAC ICP/	
*E-50148 ENG6 CARBON WORKS	09/26	ALBERTA MEDRANO	3	LAKE SELMAC ICP/	LAKE SELMAC ICP/	
*E-50152 ENG6 L & A WILDFIRE	09/11	LARRY MARTINEZ	3	LAKE SELMAC ICP/	LAKE SELMAC ICP/	
*E-50149 ENG4 COHO FORESTRY	09/26	LONNIE HARRISON	3	LAKE SELMAC ICP/	LAKE SELMAC ICP/	
*E-50052 ENG4 HB FORESTRY	09/14	MIKE MISEK	3	LAKE SELMAC ICP/	LAKE SELMAC ICP/	
*E-50190 WTS2 FRESH WATER DELIVERY	09/27	COLE BROADBENT	1	LAKE SELMAC ICP/	LAKE SELMAC ICP/	
*E-50159 DZR3 DIRT DOCTOR	09/25	GABE STOHL	2	LAKE SELMAC ICP/	LAKE SELMAC ICP/	
O-50256 TFLD	09/14	JASON MILLER	1	LAKE SELMAC ICP/	LAKE SELMAC ICP/	
O-50045 FMOD TOMS TIMBER LLC	09/10	TYLER PACHECO	2	LAKE SELMAC ICP/	LAKE SELMAC ICP/	
C-50041 CR2I FIRESTORM 5C	09/19	DANIEL SLINDE	18	LAKE SELMAC ICP/	LAKE SELMAC ICP/	
E-50153 ENG3 NW FIRE	09/10	LARRY BEAR	4	LAKE SELMAC ICP/	LAKE SELMAC ICP/	
E-50151 ENG6 SURPRISE FIRE	09/17	HAP REITZ	3	LAKE SELMAC ICP/	LAKE SELMAC ICP/	
E-50143 ENG3 WILDLAND FIRE SERVICES	09/11	DAMON ANDERSON	3	LAKE SELMAC ICP/	LAKE SELMAC ICP/	
E-50142 ENG6 RUE FOREST	09/17	ANTHONY CUNIAL	3	LAKE SELMAC ICP/	LAKE SELMAC ICP/	
E-50036 WTS2 LAVENBARG	09/19	DAN LAVENBERG	1	LAKE SELMAC ICP/	LAKE SELMAC ICP/	
**O-50123 REMS 2	09/15	BRIAN WEIDMAN	2	DP26/	DP26/	
8. Division/Group Communication Summary						
Function	Channel	RX Frequency N/W	RX Tone/NAC	TX Frequency N/W	TX Tone/NAC	Mode
TACTICAL	TAC 2	168.2000	192.8	168.2000	192.8	
COMMAND	CMD 7	172.9875	162.2	165.0500	162.2	
AIR TO GROUND	A/G TAC	169.4875		169.4875		
AIR TO GROUND	VMED 29	155.3475	156.7	155.3475	156.7	
9. Prepared By (Resource Unit Leader)		Approved By (Planning Section Chief)		Date	Time	
JULIE VORACHEK, RESL		WILL BERNARD		09/09/2023	2000	

Division/Group Assignment List (ICS 204 WF)

Controlled Unclassified Information//Basic

1. Incident Name:			3.			
SMITH RIVER COMPLEX NORTH			X		I	
2. Operational Period: 24 HOUR						
Date/Time From: 09/10/2023 0700 SUN		Date/Time To: 09/10/2023 2300 SUN				
4. Operations Personnel						
PLANNING OPERATIONS		ABE DAVIS (9/18) ERIK STAHLIN (T) (9/18)		FIELD OPERATIONS		JON GLOVER (9/18) BRIAN TAI (T) (9/18)
BRANCH DIRECTOR		BRANDEN PETERSEN (9/18) ZACH FLEMING (T) (9/18)		DIVISION SUPERVISOR		JAMIE MAYOR (9/18) MELISSA FISCHER (T) (9/18)
5. Resources Assigned this Period						
Strike Team / Task Force / Resource Designator		LWD	Leader	Number Persons	Drop Off PT./Time	Pick Up PT./Time
**E-50086 AMBO 3		09/24	ISABELLA DURRAN	2	DP24/	DP24/
O-50027 MEDIC 6		09/12	ALEX VERA	1	LAKE SELMAC ICP/	LAKE SELMAC ICP/
E-50098 MEDIC 23		09/12	MICHAEL WEIG	2	LAKE SELMAC ICP/	LAKE SELMAC ICP/
O-50022 EMT 4		09/13	JONATHAN CAHILL	1	LAKE SELMAC ICP/	LAKE SELMAC ICP/
6. Control Operations/Work Assignments:						
<p>Task: Continue to secure and mop up fires edge. Continue to patrol communities on the southern end of the Illinois Valley. Support other divisions as needed.</p> <p>Purpose: Minimize fire impacts to private residences in the fire area.</p> <p>End state: Area to be protected is prepped and secure.</p>						
7. Special Instructions:						
<p>*IA Resources</p> <p>**AMBO 3 available to Divisions H and I; staged at DP24</p> <p>**REMS2 available to Divisions I and K; staged at DP26</p> <p>*** SOF2 Wright working in Divisions H and I</p> <p>Please use bleach treatment in all water applied to the fire. Bleach is in supply and at the lunch pickup area. 1 gallon of bleach to 1,000 gallons of water.</p>						
8. Division/Group Communication Summary						
Function	Channel	RX Frequency N/W	RX Tone/NAC	TX Frequency N/W	TX Tone/NAC	Mode
TACTICAL	TAC 2	168.2000	192.8	168.2000	192.8	
COMMAND	CMD 7	172.9875	162.2	165.0500	162.2	
AIR TO GROUND	A/G TAC	169.4875		169.4875		
AIR TO GROUND	VMED 29	155.3475	156.7	155.3475	156.7	
9. Prepared By (Resource Unit Leader)			Approved By (Planning Section Chief)		Date	Time
JULIE VORACHEK, RESL			WILL BERNARD		09/09/2023	2000

Division/Group Assignment List (ICS 204 WF)
Controlled Unclassified Information//Basic

1. Incident Name:			3.			
SMITH RIVER COMPLEX NORTH			Branch:		Division/Group	
2. Operational Period: 24 HOUR			X		K	
Date/Time From: 09/10/2023 0700	SUN	Date/Time To: 09/10/2023 2300				
4. Operations Personnel						
PLANNING OPERATIONS		ABE DAVIS (9/18) ERICK STAHLIN (T) (9/18)		FIELD OPERATIONS		JON GLOVER (9/18) BRIAN TAI (T) (9/18)
BRANCH DIRECTOR		BRANDEN PETERSEN (9/18) ZACH FLEMING (T) (9/18)		DIVISION SUPERVISOR		JOSH LEUTZINGER (9/18) BEVIN PROTAS (T) (9/18)
5. Resources Assigned this Period						
Strike Team / Task Force / Resource Designator		LWD	Leader	Number Persons	Drop Off PT./Time	Pick Up PT./Time
O-50146 TFLD		09/10	JESSE HOLGUIN	1	LAKE SELMAC ICP/	LAKE SELMAC ICP/
O-50147 TFLD (T)		09/10	MARCOS MUNOZ	1	LAKE SELMAC ICP/	LAKE SELMAC ICP/
C-50051 CRW1 LEWIS & CLARK		09/22	NICHOLAS WYDRA	23	LAKE SELMAC ICP/	LAKE SELMAC ICP/
E-50141 ENG6 GRIZ ONE FIREFIGHTING		09/18	SHAUN BERKE	3	LAKE SELMAC ICP/	LAKE SELMAC ICP/
E-50154 ENG3 SUPERSTITION		09/10	BRIAN LOGSDON	4	LAKE SELMAC ICP/	LAKE SELMAC ICP/
E-50037 WTS2 LAVENBARG		09/21	JOHN DALTON	2	LAKE SELMAC ICP/	LAKE SELMAC ICP/
E-50273 EXC2 ZEB'S TREE SERVICE		09/23	RON WAKE	1	LAKE SELMAC ICP/	LAKE SELMAC ICP/
O-50310 REAF		09/18	WES BURTON	1	LAKE SELMAC ICP/	LAKE SELMAC ICP/
O-50186 SOFR		09/18	LARRY WELSH	1	LAKE SELMAC ICP/	LAKE SELMAC ICP/
E-50161 AMBO 4		09/24	CHARLIE CAMPBELL	2	LAKE SELMAC ICP/	LAKE SELMAC ICP/
O-50030 MEDIC 3		09/12	STEPHEN SMITH	1	LAKE SELMAC ICP/	LAKE SELMAC ICP/
E-50099 MEDIC 24		09/15	CODY BAKER	2	LAKE SELMAC ICP/	LAKE SELMAC ICP/
O-50025 EMT 2		09/12	JAMES HENSON	1	LAKE SELMAC ICP/	LAKE SELMAC ICP/
O-50024 EMTF 5		09/13	JOHNNA DEE HYDE	1	LAKE SELMAC ICP/	LAKE SELMAC ICP/
O-50302 EMT 8		09/17	RYAN NOHRENBURG	1	LAKE SELMAC ICP/	LAKE SELMAC ICP/
8. Division/Group Communication Summary						
Function	Channel	RX Frequency N/W	RX Tone/NAC	TX Frequency N/W	TX Tone/NAC	Mode
TACTICAL	TAC 3	168.6000	192.8	168.6000	192.8	
COMMAND	CMD 7	172.9875	162.2	165.0500	162.2	
AIR TO GROUND	A/G TAC	169.4875		169.4875		
AIR TO GROUND	VMED 29	155.3475	156.7	155.3475	156.7	
9. Prepared By (Resource Unit Leader)			Approved By (Planning Section Chief)		Date	Time
G TREESH, RESL			WILL BERNARD		09/09/2023	2000

Division/Group Assignment List (ICS 204 WF)
Controlled Unclassified Information//Basic

1. Incident Name:			3.			
SMITH RIVER COMPLEX NORTH			Branch:		Division/Group	
2. Operational Period: 24 HOUR			X		K	
Date/Time From: 09/10/2023 0700 SUN	Date/Time To: 09/10/2023 2300 SUN					
4. Operations Personnel						
PLANNING OPERATIONS		ABE DAVIS (9/18) ERICK STAHLIN (T) (9/18)		FIELD OPERATIONS		JON GLOVER (9/18) BRIAN TAI (T) (9/18)
BRANCH DIRECTOR		BRANDEN PETERSEN (9/18) ZACH FLEMING (T) (9/18)		DIVISION SUPERVISOR		JOSH LEUTZINGER (9/18) BEVIN PROTAS (T) (9/18)
5. Resources Assigned this Period						
Strike Team / Task Force / Resource Designator		LWD	Leader	Number Persons	Drop Off PT./Time	Pick Up PT./Time
6. Control Operations/Work Assignments:						
<p>Task: Containment of fire line in Division Kilo using resources safely, efficiently, and appropriately. Identify and construct a contingency line from Highway 199 to the Slater fire burn scar.</p> <p>Purpose: Prevent future fire growth in the Highway 199 corridor and associated communities and values at risk.</p> <p>End state: Impacts of fire have been minimized or eliminated to critical infrastructure, communities, and resource values to the north and east of Highway 199.</p>						
7. Special Instructions:						
<p>*REMS2 available to Divisions I and K; staged at DP26</p> <p>Please use bleach treatment in all water applied to the fire. Bleach is in supply and at the lunch pickup area. 1 gallon of bleach to 1,000 gallons of water.</p>						
8. Division/Group Communication Summary						
Function	Channel	RX Frequency N/W	RX Tone/NAC	TX Frequency N/W	TX Tone/NAC	Mode
TACTICAL	TAC 3	168.6000	192.8	168.6000	192.8	
COMMAND	CMD 7	172.9875	162.2	165.0500	162.2	
AIR TO GROUND	A/G TAC	169.4875		169.4875		
AIR TO GROUND	VMED 29	155.3475	156.7	155.3475	156.7	
9. Prepared By (Resource Unit Leader)			Approved By (Planning Section Chief)		Date	Time
G TREESH, RESL			WILL BERNARD		09/09/2023	2000

Division/Group Assignment List (ICS 204 WF)
Controlled Unclassified Information//Basic

1. Incident Name:				3.		
SMITH RIVER COMPLEX NORTH				X	UTILITY GROUP	
2. Operational Period: 24 HOUR						
Date/Time From: 09/10/2023 0700 SUN		Date/Time To: 09/10/2023 2300 SUN				
4. Operations Personnel						
PLANNING OPERATIONS		ABE DAVIS (9/18) ERICK STAHLIN (T) (9/18)		FIELD OPERATIONS		JON GLOVER (9/18) BRIAN TAI (T) (9/18)
BRANCH DIRECTOR		BRANDEN PETERSEN (9/18) ZACH FLEMING (T) (9/18)		DIVISION SUPERVISOR		TASHA SHIELDS (9/22) WALTER VICENTE (T) (9/21)
5. Resources Assigned this Period						
Strike Team / Task Force / Resource Designator		LWD	Leader	Number Persons	Drop Off PT./Time	Pick Up PT./Time
C-50050 CR2I AUGUSTA IHC		09/21	DEREK KRAMER	18	LAKE SELMAC ICP/	LAKE SELMAC ICP/
C-50048 CR2I FIRESTORM 5D		09/23	MIKE MARTIN	19	LAKE SELMAC ICP/	LAKE SELMAC ICP/
E-50257 ENG6 UMF 642		09/14	ZACHARY HYER	4	LAKE SELMAC ICP/	LAKE SELMAC ICP/
E-50283 ENG3 GRAYBACK FORESTRY		09/23	JUSTON BURKHALTER	3	LAKE SELMAC ICP/	LAKE SELMAC ICP/
6. Control Operations/Work Assignments:						
<p>Task: Monitor and patrol powerline corridor within the fire footprint in Branch X to determine what control efforts are necessary and implement, as appropriate, to provide protection to powerline infrastructure. Coordinate with CalTrans to ensure fire impacts, associated suppression, and hazard abatement efforts are safely implemented.</p> <p>Purpose: Coordinate with Pacific Power for powerline corridor for assessment and repair, as well as CalTrans operations taking place in Branch X, to ensure operations are coordinated and implemented safely.</p> <p>End state: Powerline and associated infrastructure is protected from fire. Hazard abatement operations along Hwy 199 are completed safely.</p>						
7. Special Instructions:						
Please use bleach treatment in all water applied to the fire. Bleach is in supply and at the lunch pickup area. 1 gallon of bleach to 1,000 gallons of water.						
8. Division/Group Communication Summary						
Function	Channel	RX Frequency N/W	RX Tone/NAC	TX Frequency N/W	TX Tone/NAC	Mode
TACTICAL	1	168.0500	192.8	168.0500	192.8	
AIR TO GROUND	14	169.4875	000.0	169.4875	000.0	
AIR TO GROUND	15	155.3475	156.7	155.3475	156.7	
9. Prepared By (Resource Unit Leader)			Approved By (Planning Section Chief)		Date	Time
G TREESH, RESL			WILL BERNARD		09/09/2023	2000

Division/Group Assignment List (ICS 204 WF)
Controlled Unclassified Information//Basic

1. Incident Name:			3.			
SMITH RIVER COMPLEX NORTH			Branch:		Division/Group	
2. Operational Period:			X		NIGHT	
Date/Time From: 09/10/2023 1700 SUN	Date/Time To: 09/11/2023 0900 MON					
4. Operations Personnel						
PLANNING OPERATIONS		ABE DAVIS (9/18) ERICK STAHLIN (T) (9/18)		FIELD OPERATIONS		JON GLOVER (9/18)
BRANCH DIRECTOR				DIVISION SUPERVISOR		CODY COX (T) (9/19)
5. Resources Assigned this Period						
Strike Team / Task Force / Resource Designator		LWD	Leader	Number Persons	Drop Off PT./Time	Pick Up PT./Time
C-50052 CRW1 FLATHEAD		09/22	MATTHEW DELANEY	23	LAKE SELMAC ICP/	LAKE SELMAC ICP/
E-50047 ENG3 J3		09/14	MATT NELSON	3	LAKE SELMAC ICP/	LAKE SELMAC ICP/
E-50276 ENG3 GRAYBACK FORESTRY		09/22	STEPHEN JONES	3	LAKE SELMAC ICP/	LAKE SELMAC ICP/
E-247 ENG6 OREGON WOODS		09/11	JESSICA WILCOX	3	LAKE SELMAC ICP/	LAKE SELMAC ICP/
E-50244 AMBO 6		09/18	JASON EYERLY	2	LAKE SELMAC ICP/	LAKE SELMAC ICP/
6. Control Operations/Work Assignments:						
Task: Patrol as needed. Purpose: Secure primary and alternate lines to keep the fire from impacting communities. End state: Impacts have been minimized to communities and infrastructure.						
7. Special Instructions:						
Please use bleach treatment in all water applied to the fire. Bleach is in supply and at the lunch pickup area. 1 gallon of bleach to 1,000 gallons of water.						
8. Division/Group Communication Summary						
Function	Channel	RX Frequency N/W	RX Tone/NAC	TX Frequency N/W	TX Tone/NAC	Mode
AIR TO GROUND	A/G TAC	169.4875	000.0	169.4875	000.0	
AIR TO GROUND	VMED 29	155.3475	156.7	155.3475	156.7	
9. Prepared By (Resource Unit Leader)			Approved By (Planning Section Chief)		Date	Time
G TREESH, RESL			WILL BERNARD		09/09/2023	2000

AIR OPERATIONS SUMMARY ICS-220					Time Prepared 15:00	Date Prepared Saturday, September 9, 2023	Prepared By Galen Young/Brian Deck
---------------------------------------	--	--	--	--	-------------------------------	---	--

Incident Name / Number SMITH RIVER COMPLEX - CA-SRF-000968	Sunrise 6:49	Startup 7:19	Cutoff 19:02	Sunset 7:32:00 PM	Shutdown 20:02	Operational Period - Date Sunday, September 10th	Operational Period - Time 0700-2100
--	------------------------	------------------------	------------------------	-----------------------------	--------------------------	--	---

General Remarks, Safety Notes, Hazards, Air Operations Special Equipment, etc. TRACK ALL DIPSITE LOCATIONS / NUMBER OF DIPS / GALLONS TAKEN. TRACK ALL DROP LOCATIONS / NUMBER OF DROPS / GALLONS DROPPED. COLLECT ALL GPS DATA IN <u>DEGREES, MINUTES, DECIMAL MINUTES</u> FORMAT. <i>AVOID aerial application of retardant / foam / agent within 300' of waterways, bodies of water, etc.</i> <i>If retardant / foam / agent is dropped within these areas, immediately notify the AODB and provide the following information: Lat / long, estimated number of gallons and a map detailing the area.</i> Record % Buckets Dropped in Cost Summaries Notes: % Fed and % Private	Helibase Information Name Brookings Latitude 42 04.44 Longitude 124 17.39 Name Cave Latitude 42 06.250 Longitude 123 40.916		TFR Information Request # A-160 Rectangle NM Altitude: 10,000' MSL Centerpoint: Multi Lat Multi Long NOTAMS: 3/4936 Frequency 126.0750 http://tfr.faa.gov/tfr2/list.html		Rescue Ship Information <table border="1"> <tr> <td><u>Day Hoist</u></td> <td><u>Night Hoist</u></td> </tr> <tr> <td>Name YNP S.Haul</td> <td>695 (OR NG)</td> </tr> <tr> <td>Phone 541-618-2510</td> <td>503-808-2720</td> </tr> <tr> <td>Make/Model AS-350B3</td> <td>HH-60M</td> </tr> <tr> <td>Location Merlin</td> <td>Roseburg</td> </tr> </table> Request Procedure for These Aircraft: Shorthaul through Rogue Dispatch (Aircraft) See Below for OR Aircraft See Medical Plan For Additional Info		<u>Day Hoist</u>	<u>Night Hoist</u>	Name YNP S.Haul	695 (OR NG)	Phone 541-618-2510	503-808-2720	Make/Model AS-350B3	HH-60M	Location Merlin	Roseburg
	<u>Day Hoist</u>	<u>Night Hoist</u>														
Name YNP S.Haul	695 (OR NG)															
Phone 541-618-2510	503-808-2720															
Make/Model AS-350B3	HH-60M															
Location Merlin	Roseburg															

Frequencies	TX	Tone	RX	Tone	AM / FM	Position	Name	Phone	Trainee/Helibase	Phone
Command-South (Linked)	See South 205				FM	SOUTH AOB	Galen Young	575-574-8720		
Command-North (Linked)	See North 205				FM	SOUTH ASGS	Kent Wedin	575-538-1075		
AIR / GROUND - TACTICAL	169.4875	0.0000	169.4875	0.0000	FM	SOUTH ASGS	Chuck Turner	623-208-9843		
AIR/AIR ROTARY WING	123.7250	0.0000	123.7250	0.0000	AM	HEBM	Robert Shoemaker (Cave)	541-613-1375	Cave Helibase	971-713-0297
TFR	126.0750	0.0000	126.0750	0.0000	AM	HEBM	Natalie Bench (Brookings)	928-358-0963	Cave Email	ivhb2023@gmail.com
F/W AIR TACTICS	173.7000	0.0000	173.7000	0.0000	FM	HLCO	Matt Lynde	530-941-4600	Tyler Williams	530-310-3510
AIR/GROUND COMMAND	173.8500	0.0000	173.8500	0.0000	FM	HLCO	Bill Lampert	530-598-4128	Andre Evans	805 319 0494
VMED 29-MEDICAL North	155.3475	156.7	155.3475	156.7	FM	ATGS	TBD			
TOLC	168.1375	0.0000	168.1375	0.0000	FM					
CALCORD - MEDICAL South	156.0750	156.7 (6)	156.0750	156.7 (6)	FM	UR31	Steve Ramaekers	208-473-8708		
AIRGUARD - Emergency Only	168.6250	110.9 (1)	168.6250	0.0000	FM	NORTH AOB	Brian Deck	907-987-0955	Susan Bissell	907-482-0251
See IAP for IA 205's						NORTH ASGS	Jerry Rule	253-548-7711	Kelly Lewis	208-721-0232

SOUTH						HELICOPTERS						NORTH					
--------------	--	--	--	--	--	--------------------	--	--	--	--	--	--------------	--	--	--	--	--

FAA #	Type	Make/Model	Helibase	Avail	Start	Remarks	FAA #	Type	Make/Model	Helibase	Avail	Start	Remarks
HB-16FH	1	UH-60	Cave	0800	0830	LL BUCKET	HB-625CK	1	S-61N	Merlin	0800	0830	LL BUCKET
HB-534VG	1	UH-60	Cave	0800	0830	LL BUCKET	HT-917	1	S-61	Merlin	0800	0830	LL BUCKET
HB-391SH	1	UH-60	Cave	0800	0830	LL BUCKET	H-18BH	3	Bell 407	Cave	0800	0830	HLCO
HB-699RH	1	KMAX	Cave	0800	0830	LL BUCKET	H-132BH	3	AS-350B3	Merlin	0800	0830	PAX/RECON/LL/PSD
H-527	2	Bell 212	Cave	0800	0830	LL BUCKET	H-942AE	3	AS-350B3E	Brookings	0800	0830	PAX/RECON/LL/PSD
UR31	3	Alta X	Gasquet	0800	0830	IR/PSD (Ramaekers Mod.)							
UR36	3	DJI M600	DIVD	0800	0830	(Goings) IR/PSD							
UF1	1	Aerovel Flex	Gasquet	OFF	OFF	IR (Stroud Module)							
SOUTH	MEDICAL A/C						NORTH	MEDICAL A/C					
TBD	3	MH-65	Humboldt			Coast Guard	695	1	HH-60M	Roseburg			OR National Guard - 24 hours
H-902	2	UH1	Kneeland			Cal Fire	234BH	3	AS-350B3	Merlin			YNP Shorthaul
H-14	3	A-Star B3	Redding			CHP							
H-407	3	Bell 205	Yreka			Day Hoist							

FIXED WING (Use Page 2 if Needed)													
--	--	--	--	--	--	--	--	--	--	--	--	--	--

FAA #	Type	Make/Model	Base	Avail	Start	Remarks	FAA #	Type	Make/Model	Base	Avail	Start	Remarks
TBD	1	TBD	RDD	0800	0830	ATGS (RDD) (Pool)	TBD	1	TBD	MFR	0800	0830	ATGS (MFR) (Pool)

INCIDENT RADIO COMMUNICATIONS PLAN (ICS 205)

Controlled Unclassified Information//Basic

1. Incident Name:	2. Date/Time Prepared:	3. Operational Period:	
BRANCH VIII (NSR BR08) SMITH RIVER COMPLEX - NORTH	Date: 09/09/2023 Time: 17:20	Date/Time From: 09/10/2023 07:00	Date/Time To: 09/11/2023 07:00

4. Basic Radio Channel Use:

Zone Group	Ch #	Function	Channel Name/Trunked Radio System Talkgroup	Assignment	RX Freq	RX Tone/NAC	TX Freq	TX Tone/NAC	Mode (A,D, or M)	Remarks
	1	TACTICAL	TAC 1	RESERVED	168.0500	162.2	168.0500	162.2	A	RESERVED
	2	TACTICAL	TAC 2	RESERVED	168.2000	162.2	168.2000	162.2	A	RESERVED
	3	TACTICAL	TAC 3	DIV F	168.6000	162.2	168.6000	162.2	A	
	4	TACTICAL	TAC 4	DIV E	166.7250	162.2	166.7250	162.2	A	
	5	TACTICAL	TAC 5	RESERVED	166.7750	162.2	166.7750	162.2	A	RESERVED
	6	TACTICAL	TAC 6	DIV G	168.2500	162.2	168.2500	162.2	A	
	7	CMD	CMD 7	ALL DIV	172.9875	162.2	165.0500	162.2	A	BOLAN MOUNTAIN (E)
	8	CMD	CMD 8	ALL DIV	170.3000	162.2	164.0000	162.2	A	8 DOLLAR MTN (ILLINOIS VLY)
	9	CMD	CMD 9	ALL DIV	169.0750	162.2	162.4125	162.2	A	MONKEY CR RIDGE (S)
	10	CMD	CMD 10	ALL DIV	173.0500	162.2	164.8500	162.2	A	VULCAN PK (N)
	11	TACTICAL	NIFC T1	DIV D / NIGHT	168.0500	131.8	168.0500	131.8	A	S RESOURCES INTEROP
	12	TACTICAL	VTAC 11	DIV/BRANCH INTEROP-TAC	151.1375	156.7	151.1375	156.7	A	INTEROP > BRANCH-DIVISIONS
	13	AIR TO GROUND	A/G CMD	ALL DIVS	173.8500	000.0	173.8500	000.0	A	BRANCH AND DIVISION USE
	14	AIR TO GROUND	A/G TAC	ALL DIVS	169.4875	000.0	169.4875	000.0	A	AIR TO GROUND TACTICAL
	15	AIR MEDICAL	VMED 29	ALL DIVS	155.3475	156.7	155.3475	156.7	A	EMS AIR COORDINATION
	16	AIR TO GROUND	AIRGUARD	ALL DIVS	168.6250	000.0	168.6250	110.9	A	EMERGENCY AIRCRAFT CONTACT

5. Special Instructions: COMMS NORTH PHONE #: 971-245-0253 (NORTH ONLY)

6. Prepared By COML	Name: ROSS ATKINSON	Signature: ROSS ATKINSON	<small>Digitally signed by ROSS ATKINSON Date: 2023.09.09 10:28:50 -08'00'</small>
ICS 205	IAP Page	Date/Time: 9/09/2023 17:20	

INCIDENT RADIO COMMUNICATIONS PLAN (ICS 205)

Controlled Unclassified Information//Basic

1. Incident Name:	2. Date/Time Prepared:	3. Operational Period:	
BRANCH X (NSR BR10) SMITH RIVER COMPLEX - NORTH	Date: 09/09/2023 Time: 17:20	Date/Time From: 09/10/2023 07:00	Date/Time To: 09/11/2023 07:00

4. Basic Radio Channel Use:

Zone Group	Ch #	Function	Channel Name/Trunked Radio System Talkgroup	Assignment	RX Freq	RX Tone/NAC	TX Freq	TX Tone/NAC	Mode (A,D, or M)	Remarks
	1	TACTICAL	TAC 1	UTILITY GROUP	168.0500	192.8	168.0500	192.8	A	
	2	TACTICAL	TAC 2	DIV I / NIGHT I	168.2000	192.8	168.2000	192.8	A	DAY & NIGHT (INDIA)
	3	TACTICAL	TAC 3	DIV K	168.6000	192.8	168.6000	192.8	A	
	4	TACTICAL	TAC 4	RESERVED	166.7250	192.8	166.7250	192.8	A	RESERVED
	5	TACTICAL	TAC 5	DIV H / NIGHT H	166.7750	192.8	166.7750	192.8	A	DAY & NIGHT (HOTEL)
	6	TACTICAL	TAC 6	RESERVED	168.2500	192.8	168.2500	192.8	A	RESERVED
	7	CMD	CMD 7	ALL DIV	172.9875	162.2	165.0500	162.2	A	BOLAN MOUNTAIN (E)
	8	CMD	CMD 8	ALL DIV	170.3000	162.2	164.0000	162.2	A	8 DOLLAR MTN (ILLINOIS VLY)
	9	CMD	CMD 9	ALL DIV	169.0750	162.2	162.4125	162.2	A	MONKEY CR RIDGE (S)
	10	CMD	CMD 10	ALL DIV	173.0500	162.2	164.8500	162.2	A	VULCAN PK (N)
	11	TACTICAL	NIFC T4	DIV MM	166.7250	131.8	166.7250	131.8	A	S RESOURCE INTEROP
	12	TACTICAL	VTAC 11	DIV/BRANCH INTEROP-TAC	151.1375	156.7	151.1375	156.7	A	INTEROP > BRANCH-DIVISIONS
	13	AIR TO GROUND	A/G CMD	ALL DIVS	173.8500	000.0	173.8500	000.0	A	BRANCH AND DIVISION USE
	14	AIR TO GROUND	A/G TAC	ALL DIVS	169.4875	000.0	169.4875	000.0	A	AIR TO GROUND TACTICAL
	15	AIR MEDICAL	VMED 29	ALL DIVS	155.3475	156.7	155.3475	156.7	A	EMS AIR COORDINATION
	16	AIR TO GROUND	AIRGUARD	ALL DIVS	168.6250	000.0	168.6250	110.9	A	EMERGENCY AIRCRAFT CONTACT

5. Special Instructions: COMMUNICATIONS NORTH PHONE NUMBER: 971-245-0253 (NORTH ONLY)

6. Prepared By COML	Name: Ross Atkinson	Signature: ROSS ATKINSON <small>Digitally signed by ROSS ATKINSON Date: 2023.09.09 10:33:14 -08'00'</small>
ICS 205	IAP Page	Date/Time: 9/09/2023 17:20

INCIDENT RADIO COMMUNICATIONS PLAN (ICS 205)

Controlled Unclassified Information//Basic

1. Incident Name:	2. Date/Time Prepared:	3. Operational Period:	
INITIAL ATTACK ZONE SMITH RIVER COMPLEX - NORTH	Date: 09/09/2023 Time: 12:32	Date/Time From: 09/10/23 07:00	Date/Time To: 09/11/23 07:00

4. Basic Radio Channel Use:

Zone Group	Ch #	Function	Channel Name/Trunked Radio System Talkgroup	Assignment	RX Freq	RX Tone/NAC	TX Freq	TX Tone/NAC	Mode (A,D, or M)	Remarks
IA	1	CMD	MONKEY	IA	172.3750	000.0	164.1750	110.9	A	6 RIVERS MONKEY RIDGE
IA	2	CMD	ONION	IA	171.3875	67.0	164.9625	173.8	A	RSF ONION
IA	3	CMD	FIDDLER	IA	171.3875	67.0	164.9625	179.9	A	RSF FIDDLER
IA	4	CMD	BOLAN	IA	171.3875	67.0	164.9625	186.2	A	RSF BOLAN
IA	5	CMD	MT EMILY	IA	170.3750	67.0	164.1250	118.8	A	RSF GOLD BEACH (EMILY)
IA	6	CMD	ODF SEXTON	IA	151.1450	000.0	159.2850	179.9	A	ODF SEXTON
IA	7	CMD	ODF GRAY BK	IA	151.1450	000.0	159.2850	151.4	A	ODF GREY BACK
IA	8	TAC	ODF RED	IA	151.3400	000.0	151.3400	156.7	A	ODF RED
IA	9	A/G	ODF WHITE	IA	151.3100	000.0	151.3100	156.7	A	ODF WHITE A/G
IA	10	TAC	ODF RVT	IA	159.2400	000.0	159.2400	156.7	A	ODF RVT
IA	11	A/G	FS A/G51	IA	168.3125	000.0	168.3125	000.0	A	A/G 51
IA	12	A/G	FS A/G62	IA	169.3625	000.0	169.3625	000.0	A	A/G 62
IA	13	A/G	A/G CMD	IA	173.8500	000.0	173.8500	000.0	A	
IA	14	A/G	A/G TAC	IA	169.4875	000.0	169.4875	000.0	A	
IA	15	A/G	VMED 29	IA	155.3475	156.7	155.3475	156.7	A	EMS AIR COORDINATION
IA	16	A/G	CAL CORD	IA	156.0750	156.7	156.0750	156.7	A	EMS AIR CORD

5. Special Instructions: COMMUNICATIONS NORTH PHONE NUMBER: 971-245-0253 (NORTH ONLY)

6. Prepared By (Communications Unit Leader)	Name: Ross Atkinson	Signature: ROSS ATKINSON <small>Digitally signed by ROSS ATKINSON Date: 2023.09.09 10:26:43 -08'00'</small>
ICS 205	IAP Page	Date/Time: 9/09/2023 17:30

Incident Radio Communications Plan (ICS 205) Day and night Operations					
Incident Name: SMITH RIVER COMPLEX SOUTH			SOUTHWEST AREA TYPE 1 INCIDENT MANAGEMENT TEAM2 DAVE BALES, JEFF ANDREWS		Operational Period: 0700 9/10/23-0700 9/11/23
Ch	Function	Label	Frequency	N/W	Assignment & Remarks
1	Command	NIFC C3	RX:170.4250 TX:168.0750 rx & tx tone:131.8	N	CAMP 6
2	Command	NIFC C34	RX:173.9750 TX:164.8625 rx & tx tone:131.8	N	MONKEY RIDGE
3	Command	NIFC C35	RX:173.8625 TX:163.8250 rx & tx tone:131.8	N	SHIP MTN LOOKOUT
4	Command	NIFC C48	RX:165.4625 TX:162.1750 rx & tx tone:131.8	N	HIGH DIVIDE
5	Command	NIFC C55	RX:173.8375 TX:165.5125 rx & tx tone:131.8	N	KNOB ABOVE RC DIP
6	TAC	NIFC T1	168.0500 rx&tx tone:131.8	N	STAGING, NIGHT HOLDING
7	TAC	NIFC T3	168.6000 rx&tx tone:131.8	N	DIV PP
8	TAC	NIFC T4	166.7250 rx&tx tone:131.8	N	DIV MM
9	TAC	NIFC T5	166.7750 rx&tx tone:131.8	N	DIV SS
10	TAC	NIFC T6	168.2500 rx&tx tone:131.8	N	DIV VV
11	TAC	VFIRE 22	154.2650 rx&tx tone:156.7	N	DIV YY
12	TAC	VFIRE 24	154.2725 rx&tx tone:156.7	N	DIV A/B/D
13	A/G	A/G CMD	173.8500	N	OPS, BRANCH AND DIVISION USE
14	A/G	A/G TAC	169.4875	N	A/G TACTICAL
15	TAC	CALCORD	156.0750 rx&tx tone: 156.7	N	EMS AIR COORDINATOR
16	Air Guard	AIRGUARD	168.6250 tx tone: 110.9	N	Emergency Use only
Prepared by: Martin Johns COML <i>Martin Johns</i> Press and hold # for latest Clone=SSRC825					
Note: All Command Repeaters are Linked				COMM UNIT: 669-206-2274	

Incident Radio Communications Plan (ICS 205) Day Operations					
Incident Name: SMITH RIVER COMPLEX IA			SOUTHWEST AREA TYPE 1 INCIDENT MANAGEMENT TEAM2 DAVE BALES, JEFF ANDREWS		Operational Period: 9/10/2023
Ch	Function	Label	Frequency	N/W	Assignment & Remarks
1	DISPATCH	SRF 12	RX:172.3750 TX:164.1750 tx tone:127.3	N	GORDON MOUNTAIN
2	DISPATCH	SRF 4	RX:172.3750 TX:164.1750 tx tone:136.5	N	SHIP MOUNTAIN
3	DISPATCH	SRF 12	RX:172.3750 TX:164.1750 tx tone:110.9	N	MONKEY RIDGE
4	DISPATCH	HUU RPT	RX:151.2500 TX:159.4050 rx tone:110.9 tx tone:151.4	N	FORTUNA
5	TAC	NIFC T2	168.2000	N	I/A SURGE
6	TAC	R5 T4	166.5500	N	
7	TAC	R5 T5	167.1125	N	
8	TAC	R5 PROJ	168.6625	N	
9	TAC	VTAC 14	159.4725 rx&tx tone:156.7	N	
10	TAC	CDF T3	151.1750 rx&tx tone:192.8	N	
11	TAC	R5 T6	168.2375	N	
12	TAC	LOCAL	154.4150 tx tone:192.8	N	GASQUET VFD
13	A/G	A/G-43	167.6000	N	Primary A/G
14	A/G	A/G-08	166.8750	N	Secondary A/G
15	TAC	CALCORD	156.0750 rx&tx tone: 156.7	N	EMS AIR COORDINATOR
16	Air Guard	AIRGUARD	168.6250 tx tone: 110.9	N	Emergency Use only
Prepared by: Martin Johns COML <i>Martin Johns</i> Press and hold # for latest Clone=IASRC825					
Note: COMM UNIT: 699-206-2274					

Smith River Complex NORTH 9/10

COMMAND		
ICT1	Norm McDonald	907-863-2007
DPIC	Chuck Russell	907-205-7570
ICCI (t)	Jake Livingston	907-482-0487
SOF1	Tim Sampson	509-690-2063
SOF1	Dean Whitney	208-755-5956
SOF1	Jeff Hammes	208-313-7770
SOFC (t)	Ryan Keogh	907-370-3198
LOFR	Michelle Weston	907-280-9663
LOFR	Mark Roberts	907-230-6483
READ	Erica Lamb	907-251-5586
PIO1	Kale Casey	970-519-0006
PIO1	Terry Solomon	907-388-1521
FINANCE		
FSC1	Rosalind Sorell	405-238-0750
COST	Jim Eleazer	907-205-8687
PROC	Amelia Velasco	208-569-8238
TIME	Christy Rambo	706-594-4678
COMP	Jim Augustine	406-363-8956
PLANS		
PSC1	Adam Kohley	303-981-7173
PSCC	Mike Williams	828-835-0094
PSCC	Will Bernard	919-619-1408
PSCC (t)	Darren Finley	907-350-7091
SITL	Jeremy Hruska	503-679-9508
SITL (t)	Brian Sorbel	907-244-9054
GISS		
GISS	Andy Kirsch	907-347-7875
GISS (t)	James Lilly	907-322-3042
GISS (t)	Connor Edick	206-605-2246
ITSS	Calvin Moses	907-328-8608
ITSS	Erik Owren	804-366-6310
RESL	Gina Treesh	907-441-7516
RESL	Julie Vorachek	907-744-2966
RESL (t)	Lisa Saperstein	907-202-2732
RESL (v)	Matthew Reece	907-518-1775
DOCL	Nancy Salminen	218-209-7808
DMOB - Virtual	Fred Noack	541-414-6539
FBAN	Tobin Kelly	406-599-8007
SOPL	Casey O'Connor	907-615-0187
IMET	Phil Manuel	540-239-8961
COMMUNICATIONS		
COML	Mike Norman	928-245-2584
COML	Ross Atkinson	907-370-7088
COML	Steve Mortensen	218-766-6574
Medical		
MEDL	Meredith Lund	603-493-9965
MEDL (t)	Kady Lukowicz	206-992-4048
MEDL (t)	Andrea Gelvin	907-978-6574

COMMUNICATIONS AND INFORMATION		
Communications		971-245-0253
Fire Information		541-801-3795
VIRTUAL CHECK-IN, FINANCE AND DEMOB		
Check-In: 541-801-3761	Check-In QR Code:	
Check-In: 2023.smithrivercomplex.checkin@firenet.gov		
Finance: Personnel 206-376-7448	Equipment 971-713-1521	
Finance: 2023.smithrivercomplex.finance@firenet.gov		
Demob: 541-414-6539		
Demob: 2023.smithrivercomplex.demob@firenet.gov		
OPERATIONS		
Planning Ops	Abe Davis	907-201-0046
Planning Ops (t)	Erick Stahlin	970-819-3562
Field Ops	Jon Glover	907-727-1330
Field Ops (t)	Brian Tai	510-590-1620
Strategic Ops	Karen Scholl	909-553-7731
Branch VIII		
OPBD	Danny Bryant	601-500-2505
OPBD (t)	Ben Engelhardt	248-321-8984
DIVS E	Keith Smith	530-200-1128
DIVS F	Jason Bunker	208-739-5962
Branch X		
OPBD	Branden Petersen	907-687-2568
OPBD (t)	Zach Fleming	907-232-5751
DIVS G	Kevin Menkens	907-830-9613
DIVS H	Justin Ray	907-388-7373
DIVS (t) H	Larry Weddle	907-312-0779
DIVS I	Jamie Mayor	480-452-4547
DIVS (t) I	Melissa Fischer	907-347-6246
DIVS K	Josh Leutzinger	907-301-9490
DIVS (t) K	Bevin Protas	970-316-1296
DIVS (t) NIGHT	Cody Cox	303-919-5671
DIVS UTILITY GROUP	Russell Spargo	907-707-6091
AIR OPS		
Helibase		971-713-0297
AOBD	Brian Deck	907-987-0955
AOBD (t)	Susan Bissell	907-482-0251
ASGS	Jerry Rule	253-548-7711
ASGS	Kelly Lewis	208-721-0232
LOGISTICS		
Transportation	Drew Ullberg	779-227-7300
LSC1	Janet Ladd	907-830-2047
LSC1	Jerri Webster	907-748-0180
LSCC	Matt Robinett	218-349-8966
LSCC	Terri Berrie	907-322-6013
LSCC (t)	Jennifer Hrobak	907-322-8499
SECM	Dan Reed	505-238-3301
ORDM	Tammatha Whitmer	907-378-0337
ORDM (t)	Charles Pohlman	907-978-4631
ORDM (t)	Brooke Deck	208-890-5717
FDUL	Darren Ballentine	530-282-9079
FACL	Gary Hamilton	928-242-3794
FACL (t)	Cesar Ramirez Martinez	509-690-0166
BCMG	Christopher Infante	907-952-0201
GSUL	Chad Dinges	307-760-1810
SPUL	Linda Blondeau	406-223-7915

SAFETY MESSAGE

INCIDENT's: Smith River Complex North

DATE: September 10th, 2023

Have you ever filled a water tank and noticed it has leaks?
Maybe multiple leaks, to the point you wonder if it's better to order a new tank because water is shooting out every side?

Then you notice that inside the tank someone had already patched the tank to cover up multiple 1 to 2-inch holes. And now you are plugging holes with ear plugs to slow water loss....



How do you effect change within you sphere of decision space?

On your division, within your crew or on your squad, it is critical to recognize, communicate and address the holes that need plugged that effect the real time risks to responders.

- Maybe near misses with vehicle accidents?
- Maybe some human factor that could be affecting a risk informed decision?

How can you effect change and slow down or stop those near misses?

Retain Risk

Transfer Risk

Avoid Risk

Reduce Risk

What action will you take...

Safety Officer: Tim Sampson, Dean Whitney, Jeff Hammes, Ryan Keogh, and Matt Allen

FINANCE MESSAGE

Finance Email: 2023.smithrivercomplex.finance@firenet.gov

Equipment: 971-713-1521

Personnel: 206-376-7448

This incident requires electronic documentation. Please email your time to the Finance email address daily *with the word "NORTH" as the first word in the subject line.* Finance documents required upon check in are:

Required Documents

Overhead, Agency Crews & Cooperators	Contract Resources
Check-in docs needed: Resource Order, Manifest, Cooperative Agreement, Casual Hire Form w/ECI# (as applicable)	Check-in docs needed: Resource Order, Manifest, Full Contract/Agreement, Certifications (<i>If required</i>) Pre-Inspection
Daily: CTRs, Shift Tickets	Daily: CTRs, Shift Tickets, receipts (claims, etc.)
Demob: Signed OF-288; Signed OF-286	Demob: Contractor Evaluations, Shift Tickets, receipt(s) for Addition/Deductions, Post-Inspection, Signed OF-286

Additional Incident Information (to be added to your Shift Ticket or CTR)

Incident Name: Smith River Complex North

Incident Number: CA-SRF-000968

Financial codes:

DOI – QJ6L

USDA – P5QJ6L (0510)

THANK YOU!!

LOGISTICS

LAKE SELMAC ICP	ORDERING
<p>Kitchen Hours:</p> <ul style="list-style-type: none"> • Breakfast 0530-0900 • Lunch/Water/Ice @ Refer • Dinner 1730-2100 <p>Showers (All American – Located near Sleeper Trailer):</p> <ul style="list-style-type: none"> • Open 0430-1200 • Open 1400-2130 <p>Laundry:</p> <ul style="list-style-type: none"> • Open 0500-2200 (24hr turnaround) <p>Fuel Tender</p> <ul style="list-style-type: none"> • Open 0600-1200 • Open 1300-2100 <p>Ground Support: Open 0600-2100</p> <p>Transportation: Drew Ullberg (EQPM) 779-227-7330</p> <p>Supply: Open 0600-2100</p>	<p>Open: 0600-2200</p> <p>Equipment: Tammatha (ORDM) 907-378-0337 tammatha_whitmer@firenet.gov</p> <p>Overhead/Crews: Charlie (ORDM-t) 907-978-4631 charles_pohlman@firenet.gov</p> <p>Supplies: Brooke (ORDM-t) 907-482-0523 brooke_deck@firenet.gov</p>
	<p>CAVE STAGING (Hwy 199, South of Cave Junction)</p>
	<p>Fuel Tender:</p> <ul style="list-style-type: none"> • Open 0600-1200 • Open 1300-2100 <p>Weed Wash:</p> <ul style="list-style-type: none"> • Open 0700-1900



Human Resource Message

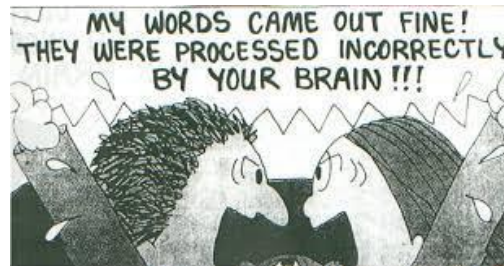
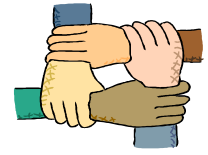

Communication is a two way street. When communication goes only one way, it becomes a traffic jam and turns into an issue. Some examples are:

- Someone irritating you and getting on your nerves, but you don't say anything until it boils over and causes a crash.
- A misunderstanding of what someone was trying to communicate to you, but you didn't take the time to clarify what was said and just stewed about it.
- It can be like the telephone game. It starts with specific information and by the time it gets to the end it very different than what was first communicated.

Whatever it is, clear the communication lines in a respectful manner and make it a smooth, safe flowing, two way street!

“The single biggest problem in communication is the illusion that it has taken place”by George Bernard Shaw

Lauren Silva, HRSP
(208) 891-6774

Smith River Complex Demob Process

As your Demob day approaches:

- Pay attention to the IAP Demob Schedule.
- Alert DMOB if there are issues. We can only fix things we know about.
- **PHONE: 541-414-6539; Email: 2023.smithrivercomplex.demob@firenet.gov**
- **NO CELL COVERAGE:** See your Division Supervisor

- **Contact FINANCE 48 hours prior** to give them a heads-up you are departing.
- **Finance Phone: 406-641-2952**
- **Email: 2023.smithrivercomplex.finance@firenet.gov** Turn in any outstanding or travel CTRs/Shift Tickets. Make sure they're SIGNED.
- **Confirm no missing financial documentation. See Finance Page for full information.**

Need COMMERCIAL AIR TRAVEL to get home?

To schedule a flight home **you** need to complete the Commercial Air Travel Request form **72-hours ahead** of your last work day. The data is needed to purchase your flight and email you the itinerary prior to your demob date.

Link to Form: <https://forms.office.com/g/g2B3uHCxVp>

QR code for Form



Rogue Valley Expanded Dispatch will email the itinerary to the email address you enter into the form. Make sure it is an address you can access on this assignment.

Contact DMOB if Ground Support is needed to get to the airport. **541-414-6539.**

!!! We are using a virtual check-out process for demob. !!!

On your Day of Demob:

STEP 1:

- Return supplies to the Cache
- Return radios, antennas, etc., to Communications
- Contact Finance about closing out your paperwork
- If required, have all of your line-going vehicles (including UTVs) inspected by Ground Support for a release safety inspection
- If required, take your vehicle through weed wash

STEP 2:

Once the above items have been completed, SCAN the DMOB QR code and complete the questions.

Call Demob at 541-414-6539 to confirm the information has been received



North DEMOB



South DEMOB

DEMOB HOURS OF OPERATION: 0700-1300 / 1400-2100

Rev 9/6

**IAP TENTATIVE DEMOB SCHEDULE SMITH RIVER COMPLEX
TENTATIVE - SUBJECT TO CHANGE - DEMOB 541-414-6539**

REQ#	KIND	NAME	TVL METH	TENT DATE
C-50031	CRW2	CRW2 - T2C567 WILLAMETTE VALLEY REFORESTATION C-7	POV	SEP 10
C-50035	CRW2	GE FORESTRY 4	POV	SEP 10
E-443	ENG3	ENG3 - CANOD E8335		SEP 10
O-50130	SEC1	DAVIS, TY	AOV	SEP 10
O-50141	TFLD	MOTT, HENRY S	AOV	SEP 10
O-50159	TFLD	MILLER, JACOB H	AR	SEP 10
O-50179	SEC2	TRIPPEL, ARNOLD R	AR	SEP 10
O-50191	FBAN	JONES, RYAN CODY	AOV	SEP 10
C-50040	CR2I	CR2I - HAT CREEK	AOV	SEP 11
E-50139	MBM2	STEVE GILES INC	POV	SEP 11
E-50144	ENG6	SMITHFIELD FD BR641	AOV	SEP 11
E-50153	ENG3	ENG3 - AZNOW NORTHWEST FPD E0805 G660FS	AOV	SEP 11
E-50154	ENG3	SUPERSTITION FIRE	AOV	SEP 11
O-50013	EMPF	BOWER, JOEL	REN	SEP 11
O-50032	EMTF	FRONTLINEEMSLLC-JOHNSON, LISA, EEMS-B3	AOV	SEP 11
O-50045	FMOD	TOMS TIMBER LLC - FMOD02	REN	SEP 11
O-50121	HEQB	BUMGARNER, ROBERT ANTHONY	AOV	SEP 11
O-50146	TFLD	HOLGUIN, JESSE	AOV	SEP 11
O-50147	TFLD	MUNOZ, MARCOS E	AOV	SEP 11
O-50152	STEQ	BOROWSKI, MICHAEL J	AR	SEP 11
O-50166	HEQB	BLACK, MICHAEL J	AOV	SEP 11
O-50196	DIVS	SMITH, KEITH RANKIN	AOV	SEP 11
O-50259	EMPF	GILMORE, CODY JAMES	AR	SEP 11
O-50277	DIVS	JOHNSON, BRENT	REN	SEP 11
E-247	ENG6	ENG6 - OREGON WOODS INC - D21493	POV	SEP 12
E-50143	ENG3	ENG3 - WILDLAND FIRE SERVICES LLC - 414253	POV	SEP 12
E-50152	ENG6	L & A WILDFIRE	POV	SEP 12
E-50180	HND2	HND2 - WB 12 CORP - 378789	POV	SEP 12
E-50192	CHP2	ARCHER MOUNTAIN	POV	SEP 12
E-50206	HND2	HND2 - ALL AMERICAN EMERGENCY SERVICES - 013542	POV	SEP 12
O-517	TFLD	BOVA, TONY	AOV	SEP 12
O-50027	EMPF	EMERGENCY RESPONSE LOGISTICSLLC	AR	SEP 12
O-50157	TFLD	DELEON, DAVID	AOV	SEP 12
O-50165	DIVS	BUNKER, JASON D	AOV	SEP 12
O-50204	DIVS	NOSS, MATTHEW DANIEL	AOV	SEP 12
O-50242	OSC2	BRYANT, DANIEL BOYD	AR	SEP 12
O-50302	EMTF	NOHRENBERG, RYAN MICHAEL	REN	SEP 12
O-50318	HCWN	GRAY, JOHNNY	REN	SEP 12
E-50070	LOGL	MARK JONES TRUCKING	POV	SEP 13
E-50203	SKG2	RIM ROCK	POV	SEP 13
O-50025	EMTF	HENSON, JAMES	AOV	SEP 13
O-50026	EMPF	EMERGENCY RESPONSE LOGISTICSLLC, SHANK, RYAN	AOV	SEP 13
O-50030	EMPF	EMERGENCY RESPONSE LOGISTICSLLC		SEP 13
O-50181	REAF	REHA, CHELSEA NICOLE	AOV	SEP 13
O-50185	SOF2	MEYER, TODD DANNY	AOV	SEP 13
O-50199	RADO	CONTRERAS, CATHERINA P	AOV	SEP 13
O-50220	PIOF	MCADAMS, JERRY MARTIN	AOV	SEP 13

INFORMATION SECTION

Share your photos with the Information Section to help us tell your crew's story on Smith River Complex Fire



THANK YOU to Division H Supervisor Trainee for providing photos of the successful burning operations on the north end of the Smith River Complex on Thursday, September 7, 2023. **Photo credit: Larry Weddle**

Ensure your safety while photographing and please show use of proper personal protective equipment. Stop by the PIO yurt (AirDrop/NFC) or

send your BEST photos to: 2023.SmithRiverComplex@firenet.gov

INFO NEEDED:

Photographer:
WHO/WHAT is in photo:
WHEN:
WHERE:

EXAMPLE:

Robin B. Firefighter
Stanislaus Hot Shots clearing line
September 6, 2023
Near Monkey Creek on south end of Division K

LOST AND FOUND: Found items: 2 pairs of pants, sunglasses, thumb drive, keys, ring, and a cell phone. Stop by the Information yurt, describe the items and they're yours!

MAIL: We can send or receive mail for you.

US Postal Service mailing address:

Name, Resource Order #
c/o Smith River Complex Fire – NORTH
General Delivery
Selma, OR 97538

FedEx/UPS mailing address:

Name, Resource Order #
c/o Smith River Complex Fire - NORTH
500 Reeves Creek Road
Selma, OR 97538



Mop-Up Standards, Waterbar guidelines, and the Top 5 Natural Resources Take-homes from Smith River Complex Fire

In addition to the upcoming task of constructing waterbars during Suppression Repair, as well as the current Mop-Up standards, here are the top 5 messaging points and/ or tidbits of info that we have shared that will prove useful whenever you are fighting fire in the Illinois Valley. Thank you for your most excellent work here and safe travels as you time out and return to your home units!

Constructing EFFECTIVE waterbars on firelines includes attention following the 5-D's; Distance, Divert, Diagonal, Discharge, and Dissipate. The purpose of waterbars is to slow water down as it travels downhill. When constructed correctly, waterbars help reduce excessive erosion and mitigate sediment transfer to streams and rivers.

Fireline Slope	Maximum Spacing
1-6%	300 ft.
7-9%	200 ft.
10-14%	150 ft.
15-20%	90 ft.
21-40%	50 ft.
41-60+%	25 ft.

Figure 1. *The Five-D System for Effective Fireline Waterbars.* Furniss (undated) PNW

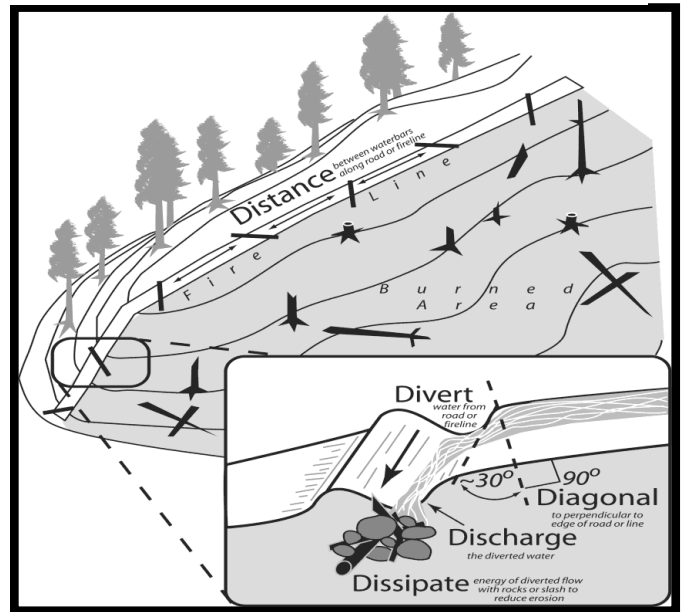

Mop-Up Standards for BLM- and USFS-Managed Lands

The following are the mop up standards for BLM- and USFS-managed lands. The intent of mop up is to make the likelihood of the fire escaping the containment perimeter very unlikely through the rest of the fire season or onset of significant rains. Mop up will be implemented to the degree and location necessary to meet the stated intent.

- The BLM's and USFS's approach to mop up, in order to minimize unnecessary exposure to firefighters, is not to specify a distance or percentage "standard." There may be parts of the fire that are too dangerous for any mop up (e.g., snag patches, extremely steep/rocky terrain).
- To reduce hazards during mop up, fall snags that pose "imminent" danger to firefighters (ref **Field Guide for Danger Tree Identification and Response**, RG-NR-FP-PR-01-08).
- Spot fires outside the control lines will be mopped up commensurate with exposure and values. The perimeter of spots will be mapped in GIS.
- Mop up of partially burned areas further inside the lines will be the exception and determined on a case-by-case basis by the Resource Advisor, Safety Officer, and Operations depending on the specific values at risk.
- As mop up specifications are met on a Division, Operations will work with the Resource Advisors to develop a plan for the resources and equipment to be left in place that may be required for future contingency actions.

Mop-up Standards for State and Private Lands

The following are the mop up standards for Smith River Complex North **on State and private lands**. At no time shall firefighter safety be compromised to meet these standards. All hazards associated with these standards will be mitigated based on experience and deference to firefighter expertise prior to implementation.

- Mop up to the degree necessary to make the likelihood of escape very low, with mop up based on experience, terrain, fuel types, and fuel conditions, and current/predicted weather conditions. Engage in dialogue with your supervisor in order to determine the appropriate distance.

- Snag and hazard tree removal: complete felling of all snags and fire damaged trees that have been identified as a safety concern or have the potential to cause spotting outside the control lines.
- Mop up a minimum of 200 ft or 1 tree length along the perimeter with the following exceptions;
 - Some areas may require additional mop up commensurate with the risk of possible escape (i.e. dirty-burn areas). Verify mop up of perimeter with the use of IR equipment in those areas of heavy fuel concentrations.
 - Structures - 300 ft
 - Dirty burn areas – 300 ft
 - Unburned areas within fire perimeter (i.e. islands, drainages, etc) – 300 ft.
- Fire must be secured from rolling material or falling trees/snags crossing the fire lines.
- Avoid creating erosion when using water to mop up.
- Mop up all spot fires outside the main fire perimeter 100%.
- Knock down and scatter all dozer berms during mop up operations.

Top 5 Natural Resource Take-Homes from the Smith River Complex North

- 1) **WE ARE WITHIN THE RANGE OF PORT-ORFORD CEDAR AND ROOT-ROT, WHICH IS WHY WE BLEACH OUR WATER WITH A 1% SOLUTION (BLEACH KILLS THE ROOT-ROT SPORES).**
- 2) Control efforts and economic losses stemming from noxious weeds are extremely costly – upwards of \$125 million, in Oregon alone. In the Illinois Valley, we have a noxious weed, Alyssum (*Alyssum corsicum* and *Alyssum murale*), that is the only infestation known in North America. Noxious weed seeds can remain viable for 1 – 80 years, depending on species; Alyssum seeds can remain viable for 10-20 years. The best thing we can do is to prevent the spread; use the weed wash whenever possible, check your clothing for seeds, and ensure no plant parts/seeds make the journey home with you.
- 3) Avoid drafting from smaller streams – if you need to dam up a source, ensure at least 50% of the outflow remains, and pull the fine gravel (which salmonids use for spawning) to the side so that it can be easily re-integrated into the pool. And make sure your absorbent pads are changed when they become 50% saturated.
- 4) **Serpentine soils account for a high number of native endemic plants in this area, including the California pitcher plant (*Darlingtonia californica*), a carnivorous species that is found fens, or areas with constant flow of shallow water.**
- 5) You'd be surprised how long trash persists; a Ziplock bag takes ~ 1,000 years to decompose! Thanks for keeping our yard clean!!

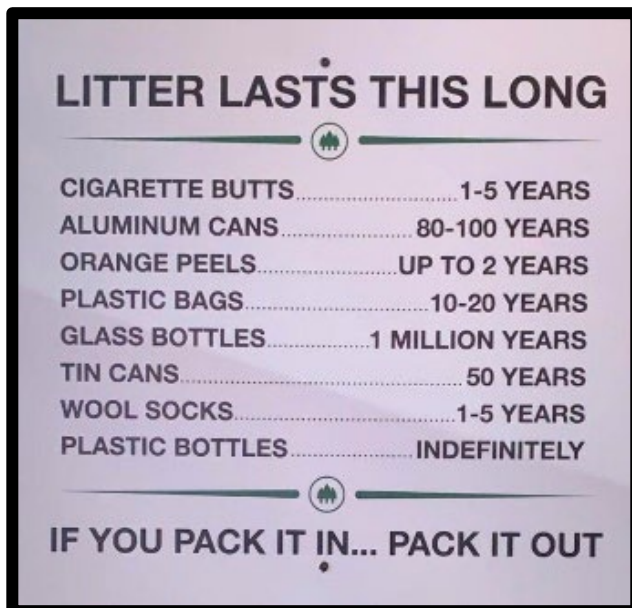

Final fun fact; one-half inch of rain over the 83K acres that the Smith River Complex fire encompasses equates to roughly 1,150,769,228 gallons of water over the area PER event.

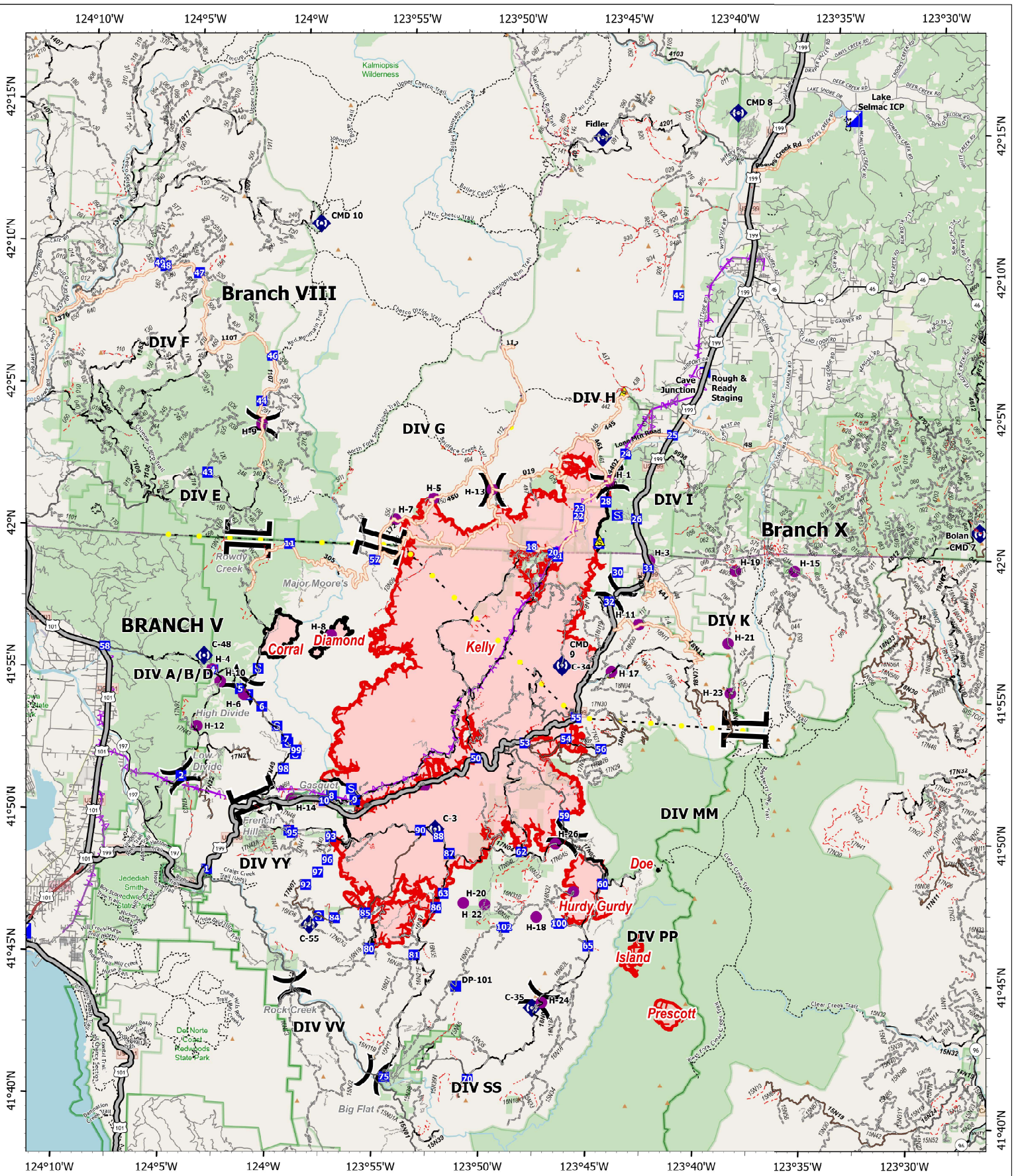

SMITH RIVER COMPLEX NORTH

9/10/2023

85,708 acres
IR updated 9/08/2023 2036 PDT

- Helispot
- H Helibase
-) Division Break
- | Branch Break
- Incident Command Post
- Drop Point
- S Staging Area
- ◆ Repeater
- ▲ Safety Zone
- Highlighted Feature
- Aerial Hazard
- Contained
- Uncontained
- Tunnel
- Major Ops Roads
- Expressway
- Secondary Hwy
- Local Connector
- Local Road
- Ramp
- 4WD
- Paved Road
- Gravel Road
- Dirt Road
- Unimproved Roads
- Closed Roads
- Trail

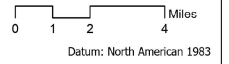

42° 15.5'N

42° 15.5'N

Camp Facilities Map Lake Selmac County Park

Security	1
Communications	2
Medical	3
Ordering	4
Check-in/Docl	5
Plans	6
GIS/Situation	7
Logistics	8
IC	9
HR	10
Operations/Resources	11
Air Ops	12
FBAN/MET/AIR	13
PIO	14
Finance	15
Agency Administrators	16
Liason	17
Supply	18
Supply	19
Ground Support	20
Communication	21

Weed wash located at
30365 Redwood Hwy Cave
Junction, OR 97523

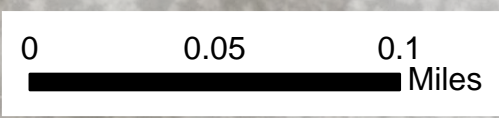
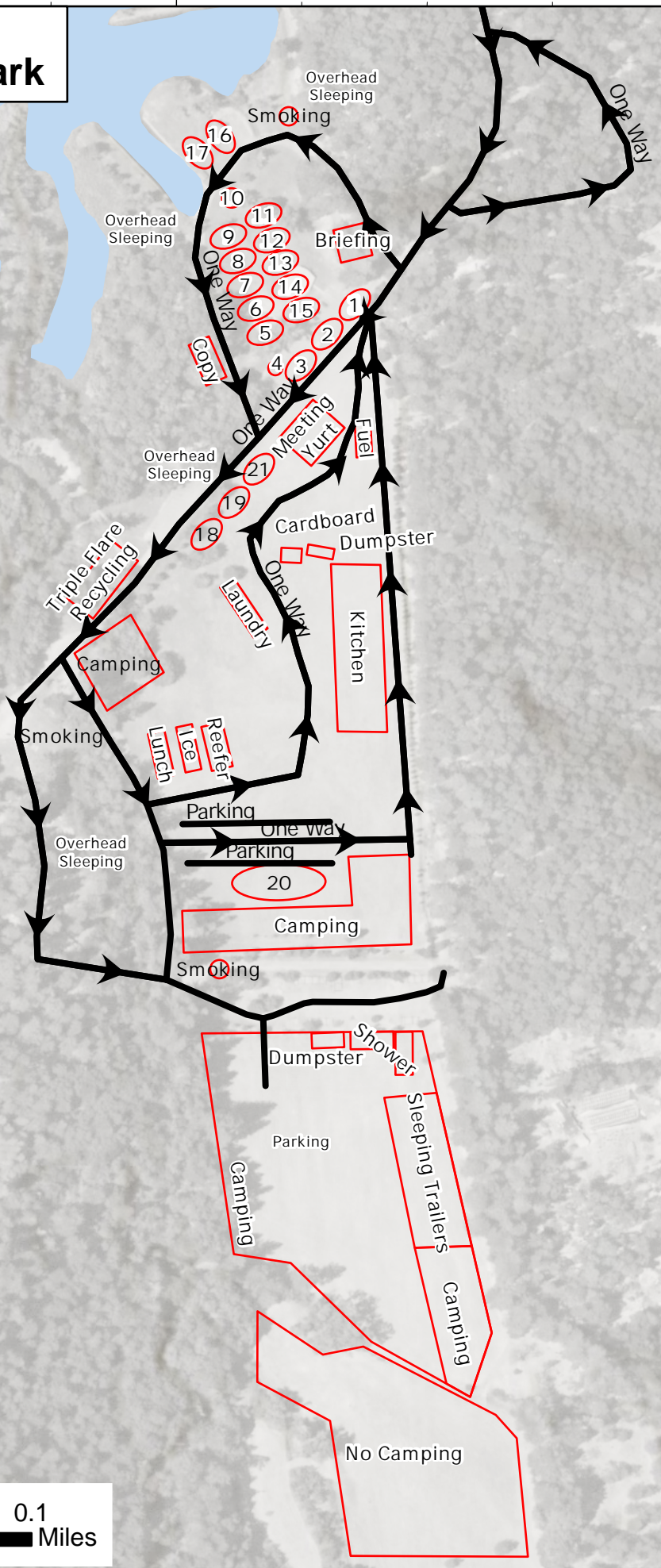

MEDICAL PLAN (ICS 206 WF)

Incident/Project Name		1. Operational Period						
Smith River Complex North		Date/Time 9/10 0700 – 9/11 0700						
2. Medical Aid Stations								
Name	Complete Address	Phone & EMS Frequency		Advanced Life Support (ALS) Yes No				
ICP	Selmac Lake ICP	EMTP Lukowicz 206-922-4048 AMBO-2 Forkner 480-625-5353		X				
Cave Helibase	Helibase	Medic-5 Shank		X				
3. Ambulance Services								
Name	Phone	Type of Aircraft & Capability						
AMR	911	ALS and BLS ground transport						
Mercy Flight	1-800-903-9000, press 0	Critical care Team of Paramedic & RN, 24 hr, 100x100 LZ						
REACH	1-800-338-4050	Critical care Team of Paramedic & RN, 24 hr, 100x100 LZ						
Yellowstone Short Haul	Order through Air Ops	ALS, Short Haul, Daytime-Merlin, OR						
National Guard Hoist	Order through Air Ops	24 hr, Roseburg, OR						
4. Hospitals								
Name Complete Address	GPS Datum – WGS 84 DD° MM.MMM' N - Lat DD° MM.MMM' W - Long	Approximate Travel Time	Air	Ground	Phone	Helipad Yes No	Isolation Unit/Procedures	Level of Care
Asante 3 Rivers Medical Center 500 SW Ramsey Ave Grants Pass, OR	Lat: 42° 25.27' N	20 mins	90 mins	541-472-7081	X		Yes	Level 3 Trauma
	Long: 123° 20.56' W							
Asante Rogue Regional Medical 2825 East Barnett Rd Center, Medford, OR	Lat: 42° 19.05' N	40 mins	120 mins	541-789-7367	X		Yes	Level 2 Trauma
	Long: 122° 50.00' W							
Sutter Coast Hospital 800 E Washington Blvd Crescent City, CA	NA NA	NA	2 hrs	707-4648888		X	No	Level 4 Trauma
Legacy Emanuel Medical Center Portland, Oregon	Lat: 45°32.668'N	1.5 hrs	5 hrs	503-413-4121	X		Yes	Level 1 Trauma Burn Center
	Long: 122°40.293'W							
Mercy Medical Center Redding, CA	Lat: 40° 34.14' N Long: 122° 23.97' W		4 Hrs.	530-225-6000 Ext 257200	X			Level II Trauma
UC Davis Medical Center Sacramento, A	Lat: 38° 33.20' N Long: 121° 27.28' W			916-734-3636	X			Level I Trauma Burn Center
5. Division Branch Group								
Branch VIII Div E		Area Location Capability						
		EMS Responders & Capability:		Medic-1 Bower 360-461-7390, EMT-9 Wadhams 619-647-8492				
		Equipment Available on Scene:		ALS, AED, O2				
		Medical Emergency Channel		Command				
		ETA for Ambulance to Scene						
		Air:		70 mins				
		Ground:		60 mins				
Approved helispot:		H9 42°03.867'N 124°01.526'W						

MEDICAL PLAN (ICS 206 WF)

Branch VIII Div F	EMS Responders & Capability:	Medic-7 Gillmore 918-703-9103, EMT 7 Burton 509-378-5253 AMBO 5 Cramer 228-214-8199		
	Equipment Available on Scene:	ALS, Defib, O2		
	Medical Emergency Channel	Command		
	ETA for Ambulance to Scene			
	Air:	60 mins		
	Ground:	60 mins		
	Approved helispot:	H9 42°03.867'N 124°01.526'W		
Branch X Div G	EMS Responders & Capability:	Unstaffed		
	Equipment Available on Scene:			
	Medical Emergency Channel	Command		
	ETA for Ambulance to Scene			
	Air:	TBD		
	Ground:	TBD		
	Approved helispot:	H5 42°01.470'N 123°53.299'W	H7 42°00.692'N 123°55.056'W	H13 42°01.867'N 123°50.567'W
Branch X Div H	EMS Responders & Capability:	Medic-22 Hardesty 760-984-9915, EMT-1 Lisa Johnson 909-632-5999 REMS-1 Blaul 949-577-2663		
	Equipment Available on Scene:	ALS, Defib, O2, SKED		
	Medical Emergency Channel	Command		
	ETA for Ambulance to Scene			
	Air:	30- 60 mins		
	Ground:	60 mins		
	Approved helispot:	H13 42°01.867'N 123°50.567'W		
Branch X Div I	EMS Responders & Capability:	Medic-6 Vera 773-698-3224, EMT-4 Cahill 319-431-1663 Medic-23 Weig 605-545-5866, REMS-2 Weidman 541-301-0579 AMBO-3 Duran 909-518-9469		
	Equipment Available on Scene:	ALS, Defib, O2, SKED		
	Medical Emergency Channel:	Command		
	ETA for Ambulance to Scene			
	Air:	30-60 mins		
	Ground:	60 mins		
	Approved helispot:	H3 41°59.577'N 123°43.053'W		
Branch X Div K	EMS Responders & Capability:	Medic-3 Smith 636-748-0373, EMT-2 Henson 208-316-4658, EMT-8 Nohrenberg 360-487-9769, EMT-5 Hyde 218-343-7419, Medic-24 Baker 205-389-7064 AMB- 4 Campbell 360-798-3685		
	Equipment Available on Scene:	ALS, Defib, O2, SKED		
	Medical Emergency Channel:	Command		
	ETA for Ambulance to Scene			
	Air:	30-60 mins		
	Ground:	60 mins		
	Approved helispot:	H3 41°59.577'N 123°43.053'W	H15 41°59.400'N 123°36.180'W	
Branch X Night Ops Div H/I	EMS Responders & Capability:	AMBO-6 Eyerly 646-574-0705		
	Equipment Available on Scene	ALS, Defib, O2		
	Medical Emergency Channel:	Command		
	ETA for Ambulance to Scene			
	Air:	60 mins		
	Ground:	60 mins		
	Approved helispot:	H3 41°59.577'N 123°43.053'W	H15 41°59.400'N 123°36.180'W	

MEDICAL PLAN (ICS 206 WF)

Utility Group	EMS Responders & Capability:	NA
	Equipment Available on Scene	Determined by Division
	Medical Emergency Channel:	Command
	ETA for Ambulance to Scene	
	Air:	Determined by location in Divisions
	Ground:	Determined by location in Divisions
	Approved helispot:	

7.Prepared By (Medical Unit Leader)	8.Date/Time	9.Approved By (Safety Officer)	10.Date/Time
Meredith Lund MEDL <i>Meredith Lund</i>	9/9/2023 1800	Tim Sampson <i>Timothy Sampson</i>	9/9/2023 1800

Special Medical Emergency Procedures:

Special Medical Emergency Procedures:

Green- Contact local/incident Medics for assistance. Medics will follow up with ICP MEDL by the end of shift.

Yellow/Red- Immediately contact local/incident medics for assistance and contact North Communications on Command using the Medical Incident Report (MIR) on the back of the IAP. Additional resources such as High Angle Rescue and Short Haul, if needed, will be facilitated by MEDL. A contingency plan for extraction should be in place in the event that above resources are unavailable.

ICP/In Camp- Contact Communications on Command or by phone.

Communications for Medical Emergencies 971-245-0255



The CDC recommends that you wash your hands to remove germs and keep yourself healthy on the line.

Medical Incident Report

FOR A NON-EMERGENCY INCIDENT, WORK THROUGH CHAIN OF COMMAND TO REPORT AND TRANSPORT INJURED PERSONNEL AS NECESSARY.

FOR A MEDICAL EMERGENCY: IDENTIFY ON SCENE INCIDENT COMMANDER BY NAME AND POSITION AND ANNOUNCE "MEDICAL EMERGENCY" TO INITIATE RESPONSE FROM IMT COMMUNICATIONS/DISPATCH.

Use the following items to communicate situation to communications/dispatch.

1. CONTACT COMMUNICATIONS / DISPATCH (**Verify correct frequency prior to starting report**)

Ex: "Communications, Div. Alpha. Stand-by for Emergency Traffic."

2. INCIDENT STATUS: *Provide incident summary (including number of patients) and command structure.*

Ex: "Communications, I have a Red priority patient, unconscious, struck by a falling tree. Requesting air ambulance to Forest Road 1 at (Lat./Long.) This will be the Trout Meadow Medical, IC is TFLD Jones. EMT Smith is providing medical care."

Severity of Emergency / Transport Priority	<input type="checkbox"/> RED / PRIORITY 1 Life or limb threatening injury or illness. Evacuation need is IMMEDIATE <i>Ex: Unconscious, difficulty breathing, bleeding severely, 2° – 3° burns more than 4 palm sizes, heat stroke, disoriented.</i> <input type="checkbox"/> YELLOW / PRIORITY 2 Serious Injury or illness. Evacuation may be DELAYED if necessary. <i>Ex: Significant trauma, unable to walk, 2° – 3° burns not more than 1-3 palm sizes.</i> <input type="checkbox"/> GREEN / PRIORITY 3 Minor Injury or illness. Non-Emergency transport <i>Ex: Sprains, strains, minor heat-related illness.</i>	
Nature of Injury or Illness & Mechanism of Injury		<i>Brief Summary of Injury or Illness (Ex: Unconscious, Struck by Falling Tree)</i>
Transport Request		<i>Air Ambulance / Short Haul/Hoist Ground Ambulance / Other</i>
Patient Location		<i>Descriptive Location & Lat. / Long. (WGS84)</i>
Incident Name		<i>Geographic Name + "Medical" (Ex: Trout Meadow Medical)</i>
On-Scene Incident Commander		<i>Name of on-scene IC of Incident within an Incident (Ex: TFLD Jones)</i>
Patient Care		<i>Name of Care Provider (Ex: EMT Smith)</i>

3. INITIAL PATIENT ASSESSMENT: *Complete this section for each patient as applicable (start with the most severe patient)*

Patient Assessment: See IRPG page 106

Treatment:

4. TRANSPORT PLAN:

Evacuation Location (if different): *(Descriptive Location (drop point, intersection, etc.) or Lat. / Long.)* Patient's ETA to Evacuation Location:

Helispot / Extraction Site Size and Hazards:

5. ADDITIONAL RESOURCES / EQUIPMENT NEEDS:

Example: Paramedic/EMT, Crews, Immobilization Devices, AED, Oxygen, Trauma Bag, IV/Fluid(s), Splints, Rope rescue, Wheeled litter, HAZMAT, Extrication

6. COMMUNICATIONS: Identify State Air/Ground EMS Frequencies and Hospital Contacts as applicable

Function	Channel Name/Number	Receive (RX)	Tone/NAC *	Transmit (TX)	Tone/NAC *
COMMAND					
AIR-TO-GRND					
TACTICAL					

7. CONTINGENCY: **Considerations:** *If primary options fail, what actions can be implemented in conjunction with primary evacuation method? Be thinking ahead.*

8. ADDITIONAL INFORMATION: *Updates/Changes, etc.*

REMEMBER: Confirm ETA's of resources ordered. Act according to your level of training. Be Alert. Keep Calm. Think Clearly. Act Decisively.