



## INCIDENT OBJECTIVES (ICS 202)

<b>1. Incident Name:</b> Smith River Complex North	<b>2. Operational Period:</b> Date From: 09/11/23      Date To: 09/12/23 Time From: 0700      Time To: 0700															
<b>3. Objective(s):</b> Provide for the safety of firefighters and the public through the utilization of strategic and deliberate risk processes.  Develop strategic plans to protect businesses, homes, property, and critical infrastructure in and around the communities of the Illinois Valley including Cave Junction, O'Brien, Takilma, Sunstar, the Highway 101 and 199 corridors, and identified values within the planning area.  Protect and minimize impacts to cultural sites, Kalmiopsis and Siskiyou wilderness values, critical habitat, and the Smith River Wild and Scenic Corridor. Engage resource advisors to effectively protect natural resource values and minimize impacts of suppression efforts.  Engage in transparent communication and enhance relationships with agency partners, cooperators, stakeholders, and the public through timely and accurate information exchange. Ensure long-term strategies are communicated.  Provide initial attack support for new starts within the incident TFR or as requested through Oregon Department of Forestry, Rogue Siskiyou and Six Rivers National Forests. Coordinate responses with the local units.  Accurately track incident costs and ensure cost sharing measures are identified, applied, and documented for all fires within the Smith River Complex.  Provide an atmosphere free of discrimination, harassment, and other forms of inappropriate behavior.																
<b>4. Operational Period Command Emphasis:</b> We are at the time of the incident when operations can become routine and repetitive. Stay present in your task at hand. Look for opportunities to reduce risk, mitigate hazards and prioritize safety.																
General Situational Awareness You gain a false sense of security about risk when you perform a dangerous task without incident. Maybe your safety measures are effective, or maybe you are just lucky. Be cautious about taking greater risks because you feel your safety is a given rather than something you have to earn daily.																
<b>5. Site Safety Plan Required?</b> Yes <input type="checkbox"/> No <input checked="" type="checkbox"/> <b>Approved Site Safety Plan(s) Located at:</b>																
<b>6. Incident Action Plan</b> (the items checked below are included in this Incident Action Plan): <table style="width: 100%; border: none;"> <tr> <td style="width: 33%;"><input checked="" type="checkbox"/> ICS 203</td> <td style="width: 33%;"><input type="checkbox"/> ICS 207</td> <td style="width: 34%;"><u>Other Attachments:</u></td> </tr> <tr> <td><input checked="" type="checkbox"/> ICS 204</td> <td><input type="checkbox"/> ICS 208</td> <td><input checked="" type="checkbox"/> Fire Behavior Forecast</td> </tr> <tr> <td><input checked="" type="checkbox"/> ICS 205</td> <td><input checked="" type="checkbox"/> Map/Chart</td> <td><input type="checkbox"/> _____</td> </tr> <tr> <td><input type="checkbox"/> ICS 205A</td> <td><input checked="" type="checkbox"/> Weather Forecast</td> <td><input type="checkbox"/> _____</td> </tr> <tr> <td><input checked="" type="checkbox"/> ICS 206</td> <td></td> <td><input type="checkbox"/> _____</td> </tr> </table>		<input checked="" type="checkbox"/> ICS 203	<input type="checkbox"/> ICS 207	<u>Other Attachments:</u>	<input checked="" type="checkbox"/> ICS 204	<input type="checkbox"/> ICS 208	<input checked="" type="checkbox"/> Fire Behavior Forecast	<input checked="" type="checkbox"/> ICS 205	<input checked="" type="checkbox"/> Map/Chart	<input type="checkbox"/> _____	<input type="checkbox"/> ICS 205A	<input checked="" type="checkbox"/> Weather Forecast	<input type="checkbox"/> _____	<input checked="" type="checkbox"/> ICS 206		<input type="checkbox"/> _____
<input checked="" type="checkbox"/> ICS 203	<input type="checkbox"/> ICS 207	<u>Other Attachments:</u>														
<input checked="" type="checkbox"/> ICS 204	<input type="checkbox"/> ICS 208	<input checked="" type="checkbox"/> Fire Behavior Forecast														
<input checked="" type="checkbox"/> ICS 205	<input checked="" type="checkbox"/> Map/Chart	<input type="checkbox"/> _____														
<input type="checkbox"/> ICS 205A	<input checked="" type="checkbox"/> Weather Forecast	<input type="checkbox"/> _____														
<input checked="" type="checkbox"/> ICS 206		<input type="checkbox"/> _____														
<b>7. Prepared by:</b> Name: Adam Kohley      Position/Title: PSC1      Signature: _____																
<b>8. Approved by Incident Commander:</b> Name: Norm McDonald      Signature:																
ICS 202	IAP Page _____	Date/Time: 09/10/2023 2100														

## ORGANIZATION ASSIGNMENT LIST (ICS 203)

<b>1. Incident Name:</b>		<b>2. Operational Period: 24 HOUR</b>	
SMITH RIVER COMPLEX NORTH		Date/Time From: 09/11/2023 0700 MON	Date/Time To: 09/12/2023 0700 TUE
<b>3. Incident Commander(s) and Command Staff:</b>		<b>7. Operations Section:</b>	
IC/UC	NORM MCDONALD JAKE LIVINGSTON (T)	FACILITIES UNIT	GARY HAMILTON CESAR RAMIREZ MARTINEZ (T)
DEPUTY	CHUCK RUSSELL	GROUND SUPPORT UNIT	CHAD DINGES
SAFETY OFFICER	TIM SAMPSON, DEAN WHITNEY JEFF HAMMES ; RYAN KEOGH (T)	COMMUNICATIONS UNIT	ROSS ATKINSON MIKE NORMAN
INFORMATION OFFICER	KALE CASEY, TERRY SOLOMON EMERY JOHNSON (T)	MEDICAL UNIT	MEREDITH LUND, ANDREA GALVIN KADY LUKOWICZ (T)
LIAISON OFFICER	MICHELLE WESTON MARK ROBERTS	FOOD UNIT	DARREN BALLENTINE SARAH CORNING
READ LIASON	ERICA LAMB		
<b>4. Agency/Organization Representative(s):</b>		PLANNING OPS	ABE DAVIS ERICK STAHLIN (T)
<b>Agency/Organization</b>	<b>Name</b>	FIELD OPS	JON GLOVER BRIAN TAI (T)
USFS RSF AA	CHRIS CHRISTOFFERSON	STRATEGIC OPS	KAREN SCHOLL
USFS RSF AREP	SCOTT BLOWER	<b>Branch</b>	<b>VIII</b>
USFS RSF FIRE MGMT LIAISON	MIKE MCCANN	BRANCH DIRECTOR	DANNY BRYANT; JUSTIN RAY BEN ENGELHARDT (T)
BLM AA	STEVEN LYDICK	DIVISION/GROUP	DIV E/F RUSSELL SPARGO
OREGON DOF	BRANDON FERGUSON	<b>Branch</b>	<b>X</b>
LEAD READ	JOSEF PORTER ADAM BUCHER (T)	BRANCH DIRECTOR	BRANDON PETERSEN ZACH FLEMING (T)
<b>5. Planning Section:</b>		DIVISION/GROUP	DIV G KEVIN MENKENS
CHIEF	ADAM KOHLEY ; DARREN FINLEY MIKE WILLIAMS ; WILL BERNARD	DIVISION/GROUP	DIV H LARRY WEDDLE (T)
RESOURCES UNIT	GINA TREESH ; JULIE VORACHEK MATTHEW REECE (V) ; LISA SAPERSTEIN (T)	DIVISION/GROUP	DIV I JAMIE MAYOR MELISSA FISCHER (T)
SITUATION UNIT	JEREMY HRUSKA (V) BRIAN SORBEL (T)	DIVISION/GROUP	DIV K JOSH LEUTZINGER BEVIN PROTAS (T)
DOCUMENTATION UNIT	NANCY SALMINEN	DIVISION/GROUP	UTILITY GROUP TASHA SHIELDS WALTER VICENTE (T)
DEMOBILIZATION UNIT	FRED NOACK (V)	DIVISION/GROUP	NIGHT CODY COX (T)
		<b>7b. Air Operations Branch:</b>	
FIRE BEHAVIOR ANALYST	TOBIN KELLEY	AIR OPS BRANCH DIRECTOR	BRIAN DECK SUSAN BISSELL (T)
STRATEGIC OPS PLANNER	CASEY O'CONNOR	AIR SUPPORT SUPERVISOR	JERRY RULE KELLY LEWIS (T)
GIS SPECIALIST	ANDY KIRSCH CONNOR EDICK (T) ; JAMES LILLY (T)	<b>8. Finance/Administration Section:</b>	
TECHNOLOGY SUPPORT SPECIALIST	CALVIN MOSES ERIK OWREN	CHIEF	ROSALIND SORRELL
INCIDENT METEOROLOGIST	PHIL MANUEL	TIME UNIT	CHRISTY RAMBO
<b>6. Logistics Section:</b>		PROCUREMENT UNIT	AMELIA VELASCO
CHIEF	JANET LADD ; JERRI WEBSTER MATT ROBINETT, TERRI BERRIE, JENNIFER HROBAK (T)	COMPENSATION UNIT	JIM AUGUSTINE
SUPPLY UNIT	LINDA BLONDEAU; MORGAN KOTHE (T)	COST UNIT	JIM ELEAZER
<b>9. Prepared By:</b>		<b>Signature:</b>	
<b>Name:</b>	MATTHEW REECE	<b>Position/Title:</b>	RESL
<b>ICS 203</b>	<b>IAP Page</b>	<b>Date/Time:</b>	09/10/2023 2000



# Fire Weather Forecast



**FORECAST NO: 20**  
**PREDICTION FOR: Monday-Tuesday**  
**DATE: September 11, 2023**  
**FORECAST ISSUED: 1900 September 10, 2023**

**FIRE: Smith River Complex North**  
**UNIT: CA-SRF-968**  
**IMET (T): William Iwasko (240-778-5301)**  
**SIGNED: *William Iwasko***

**WEATHER DISCUSSION:** Valley elevations = 1400 ft (Illinois Valley), Ridgetop elevations = 3300 ft (Monkey Ridge)  
 A cold front passed across the region last night. This will result in temperatures being 1-4 degrees cooler than yesterday. These cooler temperatures will help increase humidity values across the area 10-20 percent. Westerly winds are expected in the afternoon which will also help to clear out a lot of the smoke that lingered over the area on Sunday. Tuesday we will slowly begin to warm up and dry out over the fire with northwest winds expected over the fire during the afternoon.

### TODAY:

**WEATHER:** Mostly Sunny  
**MAX TEMP:** Valleys: 77-84°F (2-4 ↓)      **MIN RH:** Valleys: 30-35% (10-15 ↑)  
 Ridgetops: 66-71°F (1-3 ↓)      **Ridgetops:** 40-50% (10-20 ↑)  
**CHC WTG RAIN:** 0%      **LAL:** 1      **SFC VIS:** 6+ miles

**WINDS:** Valleys: Morning: downslope 2-4 mph. After 1200: West 6-9 mph gusts to 15 mph.  
**(20 feet)** Ridgetops: Morning: East 5-8 mph. After 1200: West 6-9 mph gusts to 15 mph.

**MIXING HEIGHT:** Rising to 5,000 ft by 1300.      **TRANSPORT WIND:** West around 10 mph.

### TONIGHT:

**WEATHER:** Mostly Clear.  
**MIN TEMP:** Valleys: 42-48° (Little Change)      **MAX RH:** Valleys: 90-100% (Little Change)  
 Ridgetops: 48-52° (Little Change)      **Ridgetops:** 75-85% (Little Change)  
**CHC WTG RAIN:** 0%      **LAL:** 1      **SFC VIS:** 6+ miles.

**WINDS:** Valleys: West 3-5 mph before 2000, then northeast 2-4 mph.  
**(20 FEET)** Ridgetops: West 4 to 7 mph before 2200, then northeast 5-9 mph gusts to 15 mph.

**MIXING HEIGHT:** Dropping to 1,000 ft by 2200.

### TUESDAY:

**WEATHER:** Sunny.  
**MAX TEMP:** Valleys: 78-85°F (1-3 ↑)      **MIN RH:** Valleys: 25-30% (3-6 ↓)  
 Ridgetops: 67-72°F (1-3 ↑)      **Ridgetops:** 37-47% (2-5 ↓)  
**CHC WTG RAIN:** 0%      **LAL:** 1      **SFC VIS:** 6+ miles.

**WINDS:** Valleys: Morning: downslope 2-4 mph. After 1200: Northwest 5-8 mph gusts to 15 mph.  
**(20 feet)** Ridgetops: Morning: East 5-8 mph gusts to 12 mph. After 1200: Northwest 7-10 mph gusts to 18 mph.

**MIXING HEIGHT:** Rising to 5,000 ft by 1300.      **TRANSPORT WIND:** West around 10 mph.

**EXTENDED OUTLOOK:** Temperatures are expected to warm significantly for the end of the week with readings 10 to 15 degrees above normal by Friday with RH values dropping.



Nearby Weather Observations

Please send weather observations to Phil Manuel (IMET) at [phillip.manuel@noaa.gov](mailto:phillip.manuel@noaa.gov) or 540-239-8961

## Fire Behavior Forecast #22

<b>Incident:</b> Smith River Cx North CA-SRF-000968	<b>TYPE OF FIRE:</b> Wildfire
<b>DATE/TIME ISSUED:</b> September 10, 2023 1900	<b>OPERATIONAL PERIOD:</b> September 11, 2023
<b>FBAN:</b> Tobin Kelley	<b>Signed:</b> /s/ Tobin Kelley

**Weather Summary** - See Incident Weather Forecast: Some moderation of temperature and RH today.

### Fuels

**Shrub:** Shrubs and brush 1 to 3 feet high with a low load of grass intermixed with sparse conifer. Manzanita brush and other live fuels are moderately available for consumption with independent fire. Low rates-of-spread are expected in this fuel type without strong winds to drive the fire.

**Timber litter and shrub:** Primary carrier of the fire is understory brush with timber and leaf litter. Expect slow rates of spread under moderate weather conditions. Canopy closure shelters fuels from wind, making fire spread slow with low to moderate winds.

Fire Behavior: Minimal to moderate surface fire, occasional torching  Atmosphere: Partially Stable Max. spot distance: 0.25 mile Wild Rivers ERC%: 79 <sup>th</sup> percentile (up 3 points) BI: 77 <sup>th</sup> percentile up 2 points	<b>Fuel/Type Model</b>	<b>Maximum Rate of Spread</b>	<b>Maximum Flame Length</b>
	Shrub	3 feet/minute	4 ft.
	Timber litter shrub	3 feet/minute	3-5 ft.

Expected Fire Behavior is Based on the Warmest, Driest, Windiest Conditions Forecasted.

**General/Potential:** South and west aspects have dried out enough to sustain fire at moderate levels of activity. Expect creeping, surface fire and occasional tree torching in heavier canopies. Northerly aspects are still seeing higher fuel moistures from the last precipitation event. Exposed fuels along ridgetops tend to be drier and will sustain fire when available. ERC and BI values will continue to trend upward but remain below average. Slightly higher relative humidities and lower temperatures should have some moderating effect on fire activity today.

**Golf:** The timber stand in the bowl has started to show more activity. Expect this level to continue in the late afternoon. Fire has been low to moderate intensity and expect this to continue.

**Hotel:** Fuels will continue to dry and aid in fire activity, expect to see additional activity in timber stands which are dry enough to support moderate to active fire. Conditions should remain advantageous for firing operations in the division. Winds should swing more from the west and not be as strong as yesterday along the ridge.

**India:** Little activity beyond smoldering and creeping expected. Potential remains for unburned islands of fuel to carry surface fire as warming and drying continues.

**Kilo:** Expect smoldering and creeping fire activity. Continued drying may bring up hot spots along the division.

**Night Operations:** Fire activity will likely be moderated by weather conditions, but may still allow fire to be sustained into the evening. Diurnal winds may push fire downslope until relative humidity and temperature limit this activity.

### Air Operations:

May see some smoke cause visibility issues but not expected to impair aviation operations.

**Safety:** Other fires in the area are starting to demonstrate increased fire activity. Conditions are becoming more conducive for previously undetected hot spots to become active and spread.

**Division/Group Assignment List (ICS 204 WF)**  
**Controlled Unclassified Information//Basic**

<b>1. Incident Name:</b>			<b>3.</b>			
SMITH RIVER COMPLEX NORTH			<b>Branch:</b>		<b>Division/Group</b>	
<b>2. Operational Period:</b> 24 HOUR			<b>VIII</b>		<b>E/F</b>	
Date/Time From: 09/11/2023 0700	MON	Date/Time To: 09/11/2023 2300				
<b>4. Operations Personnel</b>						
<b>PLANNING OPERATIONS</b>		ABE DAVIS (9/18) ERICK STAHLIN (T) (9/18)		<b>FIELD OPERATIONS</b>		JON GLOVER (9/18) BRIAN TAI (T) (9/18)
<b>BRANCH DIRECTOR</b>		D. BRYANT (9/12), J. RAY (9/18) B. ENGELHARDT (T) (9/18)		<b>DIVISION SUPERVISOR</b>		RUSSELL SPARGO (9/22)
<b>5. Resources Assigned this Period</b>						
Strike Team / Task Force / Resource Designator		LWD	Leader	Number Persons	Drop Off PT./Time	Pick Up PT./Time
O-50204 TFLD		09/11	MATT NOSS	1	HARBOR CAMP/	HARBOR CAMP/
O-50356 TFLD		09/22	RENETTE SABA	1	HARBOR CAMP/	HARBOR CAMP/
O-50366 TFLD		09/24	JAMISON BIRD	1	HARBOR CAMP/	HARBOR CAMP/
O-827 TFLD (T)		09/24	LIAM DILLAWAY	1	HARBOR CAMP/	HARBOR CAMP/
O-50152 TFLD (T)		09/11	MIKE BOROWSKI	1	HARBOR CAMP/	HARBOR CAMP/
O-50358 TFLD (T)		09/22	STEVEN LOZANO	1	HARBOR CAMP/	HARBOR CAMP/
O-50361 HEQB		09/24	LISSEY LEE	1	HARBOR CAMP/	HARBOR CAMP/
O-50362 HEQB		09/24	JIMMY LINDSAY	1	HARBOR CAMP/	HARBOR CAMP/
O-50404 HEQB (T)		09/17	COLTON WITT	1	HARBOR CAMP/	HARBOR CAMP/
C-50048 CR2I FIRESTORM 5D		09/23	MIKE MARTIN	19	HARBOR CAMP/	HARBOR CAMP/
*E-50227 ENG4 FUEGO		09/14	COREY NUNNALLY	3	HARBOR CAMP/	HARBOR CAMP/
E-50238 ENG5 STONE MOUNTAIN		09/29	HEATHER HERDT	3	HARBOR CAMP/	HARBOR CAMP/
E-399 ENG6 ALLEN FIRE		09/16	PETE ALLEN	3	HARBOR CAMP/	HARBOR CAMP/
E-50145 ENG6 BIA 0463		09/17	SPENCER WASHAKIE	3	HARBOR CAMP/	HARBOR CAMP/
*E-50146 ENG6 WILDLAND FIRE SERVICES		09/14	RHYS VAN ANDERSON	3	HARBOR CAMP/	HARBOR CAMP/
E-50251 WTS2 TABLE MOUNTAIN FORESTRY		09/15	JERRY WISNIEWSKI	1	HARBOR CAMP/	HARBOR CAMP/
E-50252 WTS2 TABLE MOUNTAIN FORESTRY		09/15	MATT COLTON	1	HARBOR CAMP/	HARBOR CAMP/
<b>8. Division/Group Communication Summary</b>						
Function	Channel	RX Frequency N/W	RX Tone/NAC	TX Frequency N/W	TX Tone/NAC	Mode
TACTICAL	TAC 4	166.7250	162.2	166.7250	162.2	
COMMAND	CMD 10	173.0500	162.2	164.8500	162.2	
AIR TO GROUND	A/G TAC	169.4875		169.4875		
AIR TO GROUND	VMED 29	155.3475	156.7	155.3475	156.7	
<b>9. Prepared By (Resource Unit Leader)</b>			<b>Approved By (Planning Section Chief)</b>		<b>Date</b>	<b>Time</b>
JULIE VORACHEK, RESL			WILL BERNARD		09/10/2023	2000

**Division/Group Assignment List (ICS 204 WF)**  
**Controlled Unclassified Information//Basic**

<b>1. Incident Name:</b>				<b>3.</b>		
SMITH RIVER COMPLEX NORTH				<b>Branch:</b>  <b>VIII</b>	<b>Division/Group</b>  <b>E/F</b>	
<b>2. Operational Period:</b> 24 HOUR						
Date/Time From: 09/11/2023 0700 MON		Date/Time To: 09/11/2023 2300 MON				
<b>4. Operations Personnel</b>						
<b>PLANNING OPERATIONS</b>		ABE DAVIS (9/18) ERICK STAHLIN (T) (9/18)		<b>FIELD OPERATIONS</b>		JON GLOVER (9/18) BRIAN TAI (T) (9/18)
<b>BRANCH DIRECTOR</b>		D. BRYANT (9/12), J. RAY (9/18) B. ENGELHARDT (T) (9/18)		<b>DIVISION SUPERVISOR</b>		RUSSELL SPARGO (9/22)
<b>5. Resources Assigned this Period</b>						
Strike Team / Task Force / Resource Designator		LWD	Leader	Number Persons	Drop Off PT./Time	Pick Up PT./Time
E-50039 DZR2 BARRY BROWN, INC		09/19	EDWIN MACHUSE	3	HARBOR CAMP/	HARBOR CAMP/
E-50158 DZR3 INLAND TIMBER		09/26	TOM O'DONNELL	2	HARBOR CAMP/	HARBOR CAMP/
E-50246 DZR3 TRAFFIC & CONSTRUCTION		09/14	TUCKER ZIMMERMAN	2	HARBOR CAMP/	HARBOR CAMP/
E-50216 SKD1 PARTRIDGE		09/14	RYAN MCCORD	2	HARBOR CAMP/	HARBOR CAMP/
E-50217 SKD1 PACIFIC RIDGELINE		09/28	AARON MILLER	2	HARBOR CAMP/	HARBOR CAMP/
E-50068 FEL1 INLAND TIMBER		09/22	SHANE DOUGHERTY	2	HARBOR CAMP/	HARBOR CAMP/
E-50247 FEL1 PATHFINDER		09/21	OSCAR SMITH	2	HARBOR CAMP/	HARBOR CAMP/
E-50189 FEL1 MCKELLAR TREE SERVICE		09/14	BRETT STRONG	1	HARBOR CAMP/	HARBOR CAMP/
E-50069 FEL1 NASH CONTRACTING		09/20	JUSTIN NASH	2	HARBOR CAMP/	HARBOR CAMP/
E-50034 MBM1 UPPER VALLEY		09/20	JAMES KRUCKEBERG	2	HARBOR CAMP/	HARBOR CAMP/
E-50253 MBM2 SOUTHWEST EQUIPMENT		09/18	JAKE STUMP	2	HARBOR CAMP/	HARBOR CAMP/
E-50254 MBM2 LAP CONTRACTING		09/18	DUTCH WALLACE	2	HARBOR CAMP/	HARBOR CAMP/
E-50139 MBM2 STEVE GILES INC		09/17	STEVE GILES	2	HARBOR CAMP/	HARBOR CAMP/
E-50255 EXC1 COCKRELL RANCHES		09/15	DUSTIN JONES	2	HARBOR CAMP/	HARBOR CAMP/
E-50070 LOGL MARK JONES TRUCKING		09/12	RON STROHM	1	HARBOR CAMP/	HARBOR CAMP/
E-50040 CHP2 PROMETHEUS		09/20	JERRY NIETO	3	HARBOR CAMP/	HARBOR CAMP/
E-50192 CHP2 ARCHER MOUNTAIN		09/11	REUBEN GERMAIN	3	HARBOR CAMP/	HARBOR CAMP/
E-50250 GRD1 DUDLEYS' EXCAVATING		09/17	JOHN STUGELMEYER	2	HARBOR CAMP/	HARBOR CAMP/
E-50249 GRD2 FORTNER EXCAVATION		09/17	BOB FORTNER	2	HARBOR CAMP/	HARBOR CAMP/
<b>8. Division/Group Communication Summary</b>						
Function	Channel	RX Frequency N/W	RX Tone/NAC	TX Frequency N/W	TX Tone/NAC	Mode
TACTICAL	TAC 4	166.7250	162.2	166.7250	162.2	
COMMAND	CMD 10	173.0500	162.2	164.8500	162.2	
AIR TO GROUND	A/G TAC	169.4875		169.4875		
AIR TO GROUND	VMED 29	155.3475	156.7	155.3475	156.7	
<b>9. Prepared By (Resource Unit Leader)</b>			<b>Approved By (Planning Section Chief)</b>		<b>Date</b>	<b>Time</b>
JULIE VORACHEK, RESL			WILL BERNARD		09/10/2023	2000

**Division/Group Assignment List (ICS 204 WF)**  
**Controlled Unclassified Information//Basic**

<b>1. Incident Name:</b>				<b>3.</b>		
SMITH RIVER COMPLEX NORTH				<b>VIII</b>	<b>Division/Group</b>  <b>E/F</b>	
<b>2. Operational Period:</b> 24 HOUR						
Date/Time From: 09/11/2023 0700 MON		Date/Time To: 09/11/2023 2300 MON				
<b>4. Operations Personnel</b>						
<b>PLANNING OPERATIONS</b>		ABE DAVIS (9/18) ERICK STAHLIN (T) (9/18)		<b>FIELD OPERATIONS</b>		JON GLOVER (9/18) BRIAN TAI (T) (9/18)
<b>BRANCH DIRECTOR</b>		D. BRYANT (9/12), J. RAY (9/18) B. ENGELHARDT (T) (9/18)		<b>DIVISION SUPERVISOR</b>		RUSSELL SPARGO (9/22)
<b>5. Resources Assigned this Period</b>						
Strike Team / Task Force / Resource Designator		LWD	Leader	Number Persons	Drop Off PT./Time	Pick Up PT./Time
O-50311 REAF		09/19	AMARYILLIS MAYNARD	1	HARBOR CAMP/	HARBOR CAMP/
O-50310 REAF		09/18	WES BURTON	1	HARBOR CAMP/	HARBOR CAMP/
REAF (T)			CHARLIE GRELL	1	HARBOR CAMP/	HARBOR CAMP/
O-50401 SOFC		09/13	MATT HOLSTROM	1	HARBOR CAMP/	HARBOR CAMP/
O-50185 SOF2		09/12	TODD MEYER	1	HARBOR CAMP/	HARBOR CAMP/
E-50098 MEDIC 23		10/01	MICHAEL WEIG	2	HARBOR CAMP/	HARBOR CAMP/
E-50259 AMBO 5		10/01	SHANNA CRAMER	1	HARBOR CAMP/	HARBOR CAMP/
O-633 EMT 9		09/16	DILLON WADHAMS	1	HARBOR CAMP/	HARBOR CAMP/
O-50260 EMT 7		09/22	LAUREN BURTON	1	HARBOR CAMP/	HARBOR CAMP/
<b>6. Control Operations/Work Assignments:</b>						
Task: Scout, assess and implement primary and secondary line locations. Purpose: To minimize impact of fire to the communities of Smith River and Brookings. End state: Impacts to the communities of Smith River and Brookings have been minimized.						
<b>7. Special Instructions:</b>						
*IA Resource						
REAFS Tony Saunders, Joe Porter, and Adam Butcher will contact DIVS upon entering and exiting their respective divisions. Please use bleach treatment in all water applied to the fire. Bleach is in supply and at the lunch pickup area. 1 gallon of bleach to 1,000 gallons of water.						
<b>8. Division/Group Communication Summary</b>						
Function	Channel	RX Frequency N/W	RX Tone/NAC	TX Frequency N/W	TX Tone/NAC	Mode
TACTICAL	TAC 4	166.7250	162.2	166.7250	162.2	
COMMAND	CMD 10	173.0500	162.2	164.8500	162.2	
AIR TO GROUND	A/G TAC	169.4875		169.4875		
AIR TO GROUND	VMED 29	155.3475	156.7	155.3475	156.7	
<b>9. Prepared By (Resource Unit Leader)</b>			<b>Approved By (Planning Section Chief)</b>		<b>Date</b>	<b>Time</b>
JULIE VORACHEK, RESL			WILL BERNARD		09/10/2023	2000



**Division/Group Assignment List (ICS 204 WF)**  
**Controlled Unclassified Information//Basic**

<b>1. Incident Name:</b>			<b>3.</b>			
SMITH RIVER COMPLEX NORTH			<b>Branch:</b>		<b>Division/Group</b>	
<b>2. Operational Period:</b> 24 HOUR			<b>X</b>		<b>G</b>	
Date/Time From: 09/11/2023 0700	MON	Date/Time To: 09/11/2023 2300				
<b>4. Operations Personnel</b>						
<b>PLANNING OPERATIONS</b>		ABE DAVIS (9/18) ERICK STAHLIN (T) (9/18)		<b>FIELD OPERATIONS</b>		JON GLOVER (9/18) BRIAN TAI (T) (9/18)
<b>BRANCH DIRECTOR</b>		BRANDEN PETERSEN (9/18) ZACH FLEMING (T) (9/18)		<b>DIVISION/GROUP SUPERVISOR</b>		KEVIN MENKENS (9/18)
<b>5. Resources Assigned this Period</b>						
Strike Team / Task Force / Resource Designator	LWD	Leader	Number Persons	Drop Off PT./Time	Pick Up PT./Time	
O-50329 TFLD	09/20	ADAM BARNES	1	LAKE SELMAC ICP/	LAKE SELMAC ICP/	
O-50345 TFLD (T)	09/20	CHARLES SLADWICK	1	LAKE SELMAC ICP/	LAKE SELMAC ICP/	
C-50050.3 AUGUSTA BRAVO	09/21	BRIAN BORDEN	4	H13 SPIKE/	H13 SPIKE/	
O-50181 REAF	09/12	CHELSEA REHA	1	LAKE SELMAC ICP/	LAKE SELMAC ICP/	
O-50267 READ (T)	09/14	MOLLY SMITH METOK	1	LAKE SELMAC ICP/	LAKE SELMAC ICP/	
O-50187 SOF2	09/19	TIM BENEDICT	1	LAKE SELMAC ICP/	LAKE SELMAC ICP/	
<b>6. Control Operations/Work Assignments:</b>						
<p>Task: Monitor fire progression through natural consumption and strategic firing operations to maintain stand integrity and keep fire contained in the Taylor Creek drainage.</p> <p>Purpose: To stop fire progression to the west.</p> <p>End state: All incident control objectives are met</p>						
<b>7. Special Instructions:</b>						
<p>REAFS Tony Saunders, Joe Porter, and Adam Butcher will contact DIVS upon entering and exiting their respective divisions.</p> <p>Please use bleach treatment in all water applied to the fire. Bleach is in supply and at the lunch pickup area. 1 gallon of bleach to 1,000 gallons of water.</p>						
<b>8. Division/Group Communication Summary</b>						
Function	Channel	RX Frequency N/W	RX Tone/NAC	TX Frequency N/W	TX Tone/NAC	Mode
TACTICAL	TAC 6	168.2500	192.8	168.2500	192.8	
COMMAND	CMD 7	172.9875	162.2	165.0500	162.2	
AIR TO GROUND	A/G TAC	169.4875		169.4875		
AIR TO GROUND	VMED 29	155.3475	156.7	155.3475	156.7	
<b>9. Prepared By (Resource Unit Leader)</b>		<b>Approved By (Planning Section Chief)</b>		<b>Date</b>	<b>Time</b>	
JULIE VORACHEK, RESL		WILL BERNARD		09/10/2023	2000	

**Division/Group Assignment List (ICS 204 WF)**  
**Controlled Unclassified Information//Basic**

<b>1. Incident Name:</b>			<b>3.</b>			
SMITH RIVER COMPLEX NORTH			<b>Branch:</b>		<b>Division/Group</b>	
<b>2. Operational Period:</b> 24 HOUR			<b>X</b>		<b>H</b>	
Date/Time From: 09/11/2023 0700	MON	Date/Time To: 09/11/2023 2300				
<b>4. Operations Personnel</b>						
<b>PLANNING OPERATIONS</b>		ABE DAVIS (9/18) ERICK STAHLIN (T) (9/18)		<b>FIELD OPERATIONS</b>		JON GLOVER (9/18) BRIAN TAI (T) (9/18)
<b>BRANCH DIRECTOR</b>		BRANDEN PETERSEN (9/18) ZACH FLEMING (T) (9/18)		<b>DIVISION SUPERVISOR</b>		LARRY WEDDLE (T) (9/18)
<b>5. Resources Assigned this Period</b>						
Strike Team / Task Force / Resource Designator		LWD	Leader	Number Persons	Drop Off PT./Time	Pick Up PT./Time
C-50043 CR2I BRECKENRIDGE		09/15	COREY CORREA	18	LAKE SELMAC ICP/	H13 SPIKE/
C-50044 CRW1 DEL ROSA IHC		09/13	BRETT PASCALE	21	H13 SPIKE /	H13 SPIKE/
C-50049 CRW1 INYO		09/22	JOEL SCHILLING	20	H13 SPIKE/	H13 SPIKE/
E-50144 ENG6 SMITHFIELD FD BR641		09/17	DUSTIN HOOTON	3	LAKE SELMAC ICP/	LAKE SELMAC ICP/
E-50147 ENG6 BALI-SON		09/18	KEVIN TRAPP	3	LAKE SELMAC ICP/	LAKE SELMAC ICP/
E-50203 SKG1 RIM ROCK		09/28	JON ALLEN	2	LAKE SELMAC ICP/	LAKE SELMAC ICP/
E-50277 WTS2 ROGUE BASIN		09/22	MATT JORDAN	1	LAKE SELMAC ICP/	LAKE SELMAC ICP/
O-50266 REAF		09/13	JEFF JONES	1	LAKE SELMAC ICP/	LAKE SELMAC ICP/
*O-50105 SOF2		09/13	LARRY WRIGHT	1	LAKE SELMAC ICP/	LAKE SELMAC ICP/
E-50015 REMS1		09/21	SORRELL	4	LAKE SELMAC ICP/	LAKE SELMAC ICP/
E-50097 MEDIC 22		10/01	AARON HENRY	2	LAKE SELMAC ICP/	LAKE SELMAC ICP/
<b>6. Control Operations/Work Assignments:</b>						
<p>Task: Continue tactical firing operations to H13 as conditions allow.          Purpose: Minimize impacts to communities and infrastructure to the north and east and keep fire west of the 4402 Rd.          End state: Impacts have been minimized to communities and infrastructure to the north and east.</p>						
<b>7. Special Instructions:</b>						
<b>8. Division/Group Communication Summary</b>						
Function	Channel	RX Frequency N/W	RX Tone/NAC	TX Frequency N/W	TX Tone/NAC	Mode
TACTICAL	TAC 5	166.7750	192.8	166.7750	192.8	
COMMAND	CMD 8	172.9875	162.2	165.0500	162.2	
AIR TO GROUND	A/G TAC	169.4875		169.4875		
AIR TO GROUND	VMED 29	155.3475	156.7	155.3475	156.7	
<b>9. Prepared By (Resource Unit Leader)</b>			<b>Approved By (Planning Section Chief)</b>		<b>Date</b>	<b>Time</b>
J VORACHEK, RESL			WILL BERNARD		09/10/2023	2000

**Division/Group Assignment List (ICS 204 WF)**  
Controlled Unclassified Information//Basic

<b>1. Incident Name:</b>			<b>3.</b>			
SMITH RIVER COMPLEX NORTH			<b>X</b>	<b>H</b>		
<b>2. Operational Period:</b> 24 HOUR						
Date/Time From: 09/11/2023 0700	MON	Date/Time To: 09/11/2023 2300				
<b>4. Operations Personnel</b>						
<b>PLANNING OPERATIONS</b>		ABE DAVIS (9/18) ERICK STAHLIN (T) (9/18)		<b>FIELD OPERATIONS</b>		JON GLOVER (9/18) BRIAN TAI (T) (9/18)
<b>BRANCH DIRECTOR</b>		BRANDEN PETERSEN (9/18) ZACH FLEMING (T) (9/18)		<b>DIVISION SUPERVISOR</b>		LARRY WEDDLE (T) (9/18)
<b>7. Special Instructions:</b>						
*SOF2 Wright working in Divisions H, I, and Utility Group.						
**AMBO 3 available to Divisions H and I; staged at DP24						
REAFS Tony Saunders, Joe Porter, and Adam Butcher will contact DIVS upon entering and exiting their respective divisions.						
Please use bleach treatment in all water applied to the fire. Bleach is in supply and at the lunch pickup area. 1 gallon of bleach to 1,000 gallons of water.						
Pacific Power task force working in division. Anna Arritola is the contact.						
<b>8. Division/Group Communication Summary</b>						
Function	Channel	RX Frequency N/W	RX Tone/NAC	TX Frequency N/W	TX Tone/NAC	Mode
TACTICAL	TAC 5	166.7750	192.8	166.7750	192.8	
COMMAND	CMD 8	172.9875	162.2	165.0500	162.2	
AIR TO GROUND	A/G TAC	169.4875		169.4875		
AIR TO GROUND	VMED 29	155.3475	156.7	155.3475	156.7	
<b>9. Prepared By (Resource Unit Leader)</b>			<b>Approved By (Planning Section Chief)</b>		<b>Date</b>	<b>Time</b>
J VORACHEK, RESL			WILL BERNARD		09/10/2023	2000

## Division/Group Assignment List (ICS 204 WF)

Controlled Unclassified Information//Basic

<b>1. Incident Name:</b>				<b>3.</b>			
SMITH RIVER COMPLEX NORTH				<b>X</b>	<b>Branch:</b>		<b>Division/Group</b>
<b>2. Operational Period:</b> <b>24 HOUR</b>							
Date/Time From: 09/11/2023 0700                      MON		Date/Time To: 09/11/2023 2300                      MON					
<b>4. Operations Personnel</b>							
<b>PLANNING OPERATIONS</b>		ABE DAVIS (9/18) ERIK STAHLIN (T) (9/18)		<b>FIELD OPERATIONS</b>		JON GLOVER (9/18) BRIAN TAI (T) (9/18)	
<b>BRANCH DIRECTOR</b>		BRANDEN PETERSEN (9/18) ZACH FLEMING (T) (9/18)		<b>DIVISION SUPERVISOR</b>		JAMIE MAYOR (9/18) MELISSA FISCHER (T) (9/18)	
<b>5. Resources Assigned this Period</b>							
Strike Team / Task Force / Resource Designator	LWD	Leader	Number Persons	Drop Off PT./Time	Pick Up PT./Time		
*O-50157 TFLD	09/11	DAVID DELEON	1	LAKE SELMAC ICP/	LAKE SELMAC ICP/		
*O-517 TFLD (T)	09/11	TONY BOVA	1	LAKE SELMAC ICP/	LAKE SELMAC ICP/		
*E-50148 ENG6 CARBON WORKS	09/26	MIKE CADE	3	LAKE SELMAC ICP/	LAKE SELMAC ICP/		
*E-50152 ENG6 L & A WILDFIRE	09/11	LARRY MARTINEZ	3	LAKE SELMAC ICP/	LAKE SELMAC ICP/		
*E-50149 ENG4 COHO FORESTRY	09/26	JACOB MONTGOMERY	3	LAKE SELMAC ICP/	LAKE SELMAC ICP/		
*E-50052 ENG4 HB FORESTRY	09/14	MIKE MISEK	3	LAKE SELMAC ICP/	LAKE SELMAC ICP/		
*E-50190 WTS2 FRESH WATER DELIVERY	09/11	COLE BROADBENT	1	LAKE SELMAC ICP/	LAKE SELMAC ICP/		
*E-50159 DZR3 DIRT DOCTOR	09/25	GABE STOHL	2	LAKE SELMAC ICP/	LAKE SELMAC ICP/		
O-50256 TFLD	09/14	JASON MILLER	1	LAKE SELMAC ICP/	LAKE SELMAC ICP/		
C-50041 CR2I FIRESTORM 5C	09/11	DANIEL SLINDE	18	LAKE SELMAC ICP/	LAKE SELMAC ICP/		
E-50151 ENG6 SURPRISE FIRE	09/17	HAP REITZ	3	LAKE SELMAC ICP/	LAKE SELMAC ICP/		
E-50143 ENG3 WILDLAND FIRE SERVICES	09/11	DAMON ANDERSON	3	LAKE SELMAC ICP/	LAKE SELMAC ICP/		
E-50142 ENG6 RUE FOREST	09/17	ANTHONY CUNIAL	3	LAKE SELMAC ICP/	LAKE SELMAC ICP/		
E-50036 WTS2 LAVENBARG	09/19	DAN LAVENBERG	1	LAKE SELMAC ICP/	LAKE SELMAC ICP/		
<b>8. Division/Group Communication Summary</b>							
Function	Channel	RX Frequency N/W	RX Tone/NAC	TX Frequency N/W	TX Tone/NAC	Mode	
TACTICAL	TAC 2	168.2000	192.8	168.2000	192.8		
COMMAND	CMD 7	172.9875	162.2	165.0500	162.2		
AIR TO GROUND	A/G TAC	169.4875		169.4875			
AIR TO GROUND	VMED 29	155.3475	156.7	155.3475	156.7		
<b>9. Prepared By (Resource Unit Leader)</b>			<b>Approved By (Planning Section Chief)</b>		<b>Date</b>	<b>Time</b>	
JULIE VORACHEK, RESL			WILL BERNARD		09/10/2023	2000	

**Division/Group Assignment List (ICS 204 WF)**  
**Controlled Unclassified Information//Basic**

<b>1. Incident Name:</b>			<b>3.</b>			
SMITH RIVER COMPLEX NORTH			<b>Branch:</b>		<b>Division/Group</b>	
<b>2. Operational Period:</b> 24 HOUR			<b>X</b>		<b>I</b>	
Date/Time From: 09/11/2023 0700	MON	Date/Time To: 09/11/2023 2300				
<b>4. Operations Personnel</b>						
<b>PLANNING OPERATIONS</b>		ABE DAVIS (9/18) ERIK STAHLIN (T) (9/18)		<b>FIELD OPERATIONS</b>		JON GLOVER (9/18) BRIAN TAI (T) (9/18)
<b>BRANCH DIRECTOR</b>		BRANDEN PETERSEN (9/18) ZACH FLEMING (T) (9/18)		<b>DIVISION SUPERVISOR</b>		JAMIE MAYOR (9/18) MELISSA FISCHER (T) (9/18)
<b>5. Resources Assigned this Period</b>						
Strike Team / Task Force / Resource Designator		LWD	Leader	Number Persons	Drop Off PT./Time	Pick Up PT./Time
**O-50123 REMS 2		09/15	BRIAN WEIDMAN	2	DP26/	DP26/
**E-50086 AMBO 3		09/24	ISABELLA DURRAN	2	DP24/	DP24/
O-50027 MEDIC 6		09/12	ALEX VERA	1	LAKE SELMAC ICP/	LAKE SELMAC ICP/
O-50022 EMT 4		09/13	JONATHAN CAHILL	1	LAKE SELMAC ICP/	LAKE SELMAC ICP/
<b>6. Control Operations/Work Assignments:</b>						
<p>Task: Continue to secure and mop up fires edge. Continue to patrol communities on the southern end of the Illinois Valley. Support other divisions as needed.</p> <p>Purpose: Minimize fire impacts to private residences in the fire area.</p> <p>End state: Area to be protected is prepped and secure.</p>						
<b>7. Special Instructions:</b>						
<p>*IA Resources</p> <p>**AMBO 3 available to Divisions H and I; staged at DP24</p> <p>**REMS2 available to Divisions I and K; staged at DP26</p> <p>SOF2 Wright working in Divisions H, I, and Utility Group.</p> <p>REAFS Tony Saunders, Joe Porter, and Adam Butcher will contact DIVS upon entering and exiting their respective divisions. Please use bleach treatment in all water applied to the fire. Bleach is in supply and at the lunch pickup area. 1 gallon of bleach to 1,000 gallons of water.</p>						
<b>8. Division/Group Communication Summary</b>						
Function	Channel	RX Frequency N/W	RX Tone/NAC	TX Frequency N/W	TX Tone/NAC	Mode
TACTICAL	TAC 2	168.2000	192.8	168.2000	192.8	
COMMAND	CMD 7	172.9875	162.2	165.0500	162.2	
AIR TO GROUND	A/G TAC	169.4875		169.4875		
AIR TO GROUND	VMED 29	155.3475	156.7	155.3475	156.7	
<b>9. Prepared By (Resource Unit Leader)</b>			<b>Approved By (Planning Section Chief)</b>		<b>Date</b>	<b>Time</b>
JULIE VORACHEK, RESL			WILL BERNARD		09/10/2023	2000

**Division/Group Assignment List (ICS 204 WF)**  
**Controlled Unclassified Information//Basic**

<b>1. Incident Name:</b>				<b>3.</b>		
SMITH RIVER COMPLEX NORTH				<b>Branch:</b>  <b>X</b>	<b>Division/Group</b>  <b>K</b>	
<b>2. Operational Period:</b> 24 HOUR						
Date/Time From: 09/11/2023 0700 MON		Date/Time To: 09/11/2023 2300 MON				
<b>4. Operations Personnel</b>						
<b>PLANNING OPERATIONS</b>		ABE DAVIS (9/18) ERICK STAHLIN (T) (9/18)		<b>FIELD OPERATIONS</b>		JON GLOVER (9/18) BRIAN TAI (T) (9/18)
<b>BRANCH DIRECTOR</b>		BRANDEN PETERSEN (9/18) ZACH FLEMING (T) (9/18)		<b>DIVISION SUPERVISOR</b>		JOSH LEUTZINGER (9/18) BEVIN PROTAS (T) (9/18)
<b>5. Resources Assigned this Period</b>						
Strike Team / Task Force / Resource Designator		LWD	Leader	Number Persons	Drop Off PT./Time	Pick Up PT./Time
*C-50051 CRW1 LEWIS & CLARK		09/22	NICHOLAS WYDRA	23	LAKE SELMAC ICP/	LAKE SELMAC ICP/
E-50141 ENG6 GRIZ ONE FIREFIGHTING		09/18	SHAUN BERKE	3	LAKE SELMAC ICP/	LAKE SELMAC ICP/
E-50037 WTS2 LAVENBARG		09/21	JOHN DALTON	2	LAKE SELMAC ICP/	LAKE SELMAC ICP/
O-50186 SOFR		09/18	LARRY WELSH	1	LAKE SELMAC ICP/	LAKE SELMAC ICP/
E-50161 AMBO 4		09/24	ANDREY KOTOV	2	LAKE SELMAC ICP/	LAKE SELMAC ICP/
O-50030 MEDIC 3		09/12	STEPHEN SMITH	1	LAKE SELMAC ICP/	LAKE SELMAC ICP/
O-50025 EMT 2		09/12	JAMES HENSON	1	LAKE SELMAC ICP/	LAKE SELMAC ICP/
O-50024 EMTF 5		09/13	JOHNNA DEE HYDE	1	LAKE SELMAC ICP/	LAKE SELMAC ICP/
O-50302 EMT 8		09/11	RYAN NOHRENBURG	1	LAKE SELMAC ICP/	LAKE SELMAC ICP/
<b>6. Control Operations/Work Assignments:</b>						
<p>Task: Containment of fire line in Division Kilo using resources safely, efficiently, and appropriately. Identify and construct a contingency line from Highway 199 to the Slater fire burn scar.</p> <p>Purpose: Prevent future fire growth in the Highway 199 corridor and associated communities and values at risk.</p> <p>End state: Impacts of fire have been minimized or eliminated to critical infrastructure, communities, and resource values to the north and east of Highway 199.</p>						
<b>7. Special Instructions:</b>						
<b>8. Division/Group Communication Summary</b>						
Function	Channel	RX Frequency N/W	RX Tone/NAC	TX Frequency N/W	TX Tone/NAC	Mode
TACTICAL	TAC 3	168.6000	192.8	168.6000	192.8	
COMMAND	CMD 7	172.9875	162.2	165.0500	162.2	
AIR TO GROUND	A/G TAC	169.4875		169.4875		
AIR TO GROUND	VMED 29	155.3475	156.7	155.3475	156.7	
<b>9. Prepared By (Resource Unit Leader)</b>			<b>Approved By (Planning Section Chief)</b>		<b>Date</b>	<b>Time</b>
G TREESH, RESL			WILL BERNARD		09/10/2023	2000

**Division/Group Assignment List (ICS 204 WF)**  
**Controlled Unclassified Information//Basic**

<b>1. Incident Name:</b>		<b>3.</b>	
SMITH RIVER COMPLEX NORTH		<b>Branch:</b>  <b>X</b>	<b>Division/Group</b>  <b>K</b>
<b>2. Operational Period:</b> 24 HOUR			
Date/Time From: 09/11/2023 0700 MON	Date/Time To: 09/11/2023 2300 MON		
<b>4. Operations Personnel</b>			
<b>PLANNING OPERATIONS</b>	ABE DAVIS (9/18) ERICK STAHLIN (T) (9/18)	<b>FIELD OPERATIONS</b>	JON GLOVER (9/18) BRIAN TAI (T) (9/18)
<b>BRANCH DIRECTOR</b>	BRANDEN PETERSEN (9/18) ZACH FLEMING (T) (9/18)	<b>DIVISION SUPERVISOR</b>	JOSH LEUTZINGER (9/18) BEVIN PROTAS (T) (9/18)

**7. Special Instructions:**

\*IA Resource

\*\*REMS2 available to Divisions I and K; staged at DP26

REAFS Tony Saunders, Joe Porter, and Adam Butcher will contact DIVS upon entering and exiting their respective divisions. Please use bleach treatment in all water applied to the fire. Bleach is in supply and at the lunch pickup area. 1 gallon of bleach to 1,000 gallons of water.

<b>8. Division/Group Communication Summary</b>						
Function	Channel	RX Frequency N/W	RX Tone/NAC	TX Frequency N/W	TX Tone/NAC	Mode
TACTICAL	TAC 3	168.6000	192.8	168.6000	192.8	
COMMAND	CMD 7	172.9875	162.2	165.0500	162.2	
AIR TO GROUND	A/G TAC	169.4875		169.4875		
AIR TO GROUND	VMED 29	155.3475	156.7	155.3475	156.7	

<b>9. Prepared By (Resource Unit Leader)</b>		<b>Approved By (Planning Section Chief)</b>		<b>Date</b>	<b>Time</b>
G TREESH, RESL		WILL BERNARD		09/10/2023	2000

**Division/Group Assignment List (ICS 204 WF)**  
**Controlled Unclassified Information//Basic**

<b>1. Incident Name:</b>			<b>3.</b>			
SMITH RIVER COMPLEX NORTH			<b>Branch:</b>		<b>Division/Group</b>	
<b>2. Operational Period:</b> 24 HOUR			<b>X</b>		<b>UTILITY GROUP</b>	
Date/Time From: 09/11/2023 0700	MON	Date/Time To: 09/11/2023 2300				
<b>4. Operations Personnel</b>						
<b>PLANNING OPERATIONS</b>		ABE DAVIS (9/18) ERICK STAHLIN (T) (9/18)		<b>FIELD OPERATIONS</b>		JON GLOVER (9/18) BRIAN TAI (T) (9/18)
<b>BRANCH DIRECTOR</b>		BRANDEN PETERSEN (9/18) ZACH FLEMING (T) (9/18)		<b>DIVISION SUPERVISOR</b>		TASHA SHIELDS (9/22) WALTER VICENTE (T) (9/21)
<b>5. Resources Assigned this Period</b>						
Strike Team / Task Force / Resource Designator		LWD	Leader	Number Persons	Drop Off PT./Time	Pick Up PT./Time
C-50050 CR2I AUGUSTA IHC		09/21	DEREK KRAMER	14	LAKE SELMAC ICP/	LAKE SELMAC ICP/
O-50096 FMOD C & K WILDLAND FIRE		09/22	T D WOODRUFF	2	LAKE SELMAC ICP/	LAKE SELMAC ICP/
E-50257 ENG6 UMF 642		09/14	ZACHARY HYER	4	LAKE SELMAC ICP/	LAKE SELMAC ICP/
*E-50283 ENG3 GRAYBACK FORESTRY		09/23	JUSTON BURKHALTER	3	LAKE SELMAC ICP/	LAKE SELMAC ICP/
E-50099 MEDIC 24		10/01	CODY BAKER	2	LAKE SELMAC ICP/	LAKE SELMAC ICP/
<b>6. Control Operations/Work Assignments:</b>						
<p>Task: Monitor and patrol powerline corridor within the fire footprint in Branch X to determine what control efforts are necessary and implement, as appropriate, to provide protection to powerline infrastructure. Coordinate with CalTrans to ensure fire impacts, associated suppression, and hazard abatement efforts are safely implemented.</p> <p>Purpose: Coordinate with Pacific Power for powerline corridor for assessment and repair, as well as CalTrans operations taking place in Branch X, to ensure operations are coordinated and implemented safely.</p> <p>End state: Powerline and associated infrastructure is protected from fire. Hazard abatement operations along Hwy 199 are completed safely.</p>						
<b>7. Special Instructions:</b>						
<p>*IA Resource</p> <p>**SOF2 Wright working in Divisions H, I, and Utility.Group.</p> <p>REAFS Tony Saunders, Joe Porter, and Adam Butcher will contact DIVS upon entering and exiting their respective divisions. Please use bleach treatment in all water applied to the fire. Bleach is in supply and at the lunch pickup area. 1 gallon of bleach to 1,000 gallons of water.</p>						
<b>8. Division/Group Communication Summary</b>						
Function	Channel	RX Frequency N/W	RX Tone/NAC	TX Frequency N/W	TX Tone/NAC	Mode
TACTICAL	1	168.0500	192.8	168.0500	192.8	
AIR TO GROUND	14	169.4875	000.0	169.4875	000.0	
AIR TO GROUND	15	155.3475	156.7	155.3475	156.7	
<b>9. Prepared By (Resource Unit Leader)</b>			<b>Approved By (Planning Section Chief)</b>		<b>Date</b>	<b>Time</b>
JULIE VORACHEK, RESL			WILL BERNARD		09/10/2023	2000



### Division/Group Assignment List (ICS 204 WF)

Controlled Unclassified Information//Basic

<b>1. Incident Name:</b>		<b>3.</b>				
SMITH RIVER COMPLEX NORTH		<b>Branch:</b>		<b>Division/Group</b>		
<b>2. Operational Period:</b> 24 HOUR						
Date/Time From: 09/11/2023 0700	MON	Date/Time To: 09/11/2023 2300	MON	<b>STAGING</b>		
<b>4. Operations Personnel</b>						
<b>PLANNING OPERATIONS</b>		ABE DAVIS (9/19) ERICK STAHLIN (T) (9/18)		<b>FIELD OPERATIONS</b>		
				JON GLOVER (9/18) BRIAN TAI (T) (9/18)		
<b>BRANCH DIRECTOR</b>		<b>STAGING AREA MANAGER</b>				
<b>5. Resources Assigned this Period</b>						
Strike Team / Task Force / Resource Designator	LWD	Leader	Number Persons	Drop Off PT./Time	Pick Up PT./Time	
E-50273 EXC2 ZEB'S TREE SERVICE	09/22	RON WAKE	1	LAKE SELMAC ICP/	LAKE SELMAC ICP/	
<b>6. Control Operations/Work Assignments:</b>						
<b>7. Special Instructions:</b>						
<b>8. Division/Group Communication Summary</b>						
Function	Channel	RX Frequency N/W	RX Tone/NAC	TX Frequency N/W	TX Tone/NAC	Mode
COMMAND	9	169.0750	162.2	162.4125	162.2	
<b>9. Prepared By (Resource Unit Leader)</b>		<b>Approved By (Planning Section Chief)</b>		<b>Date</b>	<b>Time</b>	
JULIE VORACHEK, RESL		WILL BERNARD		09/10/2023	2000	

**Division/Group Assignment List (ICS 204 WF)**  
**Controlled Unclassified Information//Basic**

<b>1. Incident Name:</b>			<b>3.</b>			
SMITH RIVER COMPLEX NORTH			<b>X</b>		<b>NIGHT</b>	
<b>2. Operational Period:</b>						
Date/Time From: 09/11/2023 1700      MON		Date/Time To: 09/12/2023 0900      TUE				
<b>4. Operations Personnel</b>						
<b>PLANNING OPERATIONS</b>		ABE DAVIS (9/18) ERICK STAHLIN (T) (9/18)		<b>FIELD OPERATIONS</b>		
				JON GLOVER (9/18)		
<b>BRANCH DIRECTOR</b>				<b>DIVISION SUPERVISOR</b>		
				CODY COX (T) (9/19)		
<b>5. Resources Assigned this Period</b>						
Strike Team / Task Force / Resource Designator		LWD	Leader	Number Persons	Drop Off PT./Time	Pick Up PT./Time
C-50052 CRW1 FLATHEAD		09/22	MATTHEW DELANEY	23	LAKE SELMAC ICP/	LAKE SELMAC ICP/
E-50047 ENG3 J3		09/14	MATT NELSON	3	LAKE SELMAC ICP/	LAKE SELMAC ICP/
E-50276 ENG3 GRAYBACK FORESTRY		09/22	STEPHEN JONES	3	LAKE SELMAC ICP/	LAKE SELMAC ICP/
E-247 ENG6 OREGON WOODS		09/11	JESSICA WILCOX	3	LAKE SELMAC ICP/	LAKE SELMAC ICP/
E-50244 AMBO 6		09/18	JASON EYERLY	2	LAKE SELMAC ICP/	LAKE SELMAC ICP/
<b>6. Control Operations/Work Assignments:</b>						
Task: Patrol as needed.						
Purpose: Secure primary and secondary lines to keep the fire from impacting communities.						
End state: Impacts have been minimized to communities and infrastructure.						
<b>7. Special Instructions:</b>						
Please use bleach treatment in all water applied to the fire. Bleach is in supply and at the lunch pickup area. 1 gallon of bleach to 1,000 gallons of water.						
<b>8. Division/Group Communication Summary</b>						
Function	Channel	RX Frequency N/W	RX Tone/NAC	TX Frequency N/W	TX Tone/NAC	Mode
AIR TO GROUND	A/G TAC	169.4875	000.0	169.4875	000.0	
AIR TO GROUND	VMED 29	155.3475	156.7	155.3475	156.7	
<b>9. Prepared By (Resource Unit Leader)</b>			<b>Approved By (Planning Section Chief)</b>		<b>Date</b>	<b>Time</b>
G TREESH, RESL			WILL BERNARD		09/10/2023	2000

AIR OPERATIONS SUMMARY ICS-220						Time Prepared 15:00	Date Prepared Sunday, September 10, 2023	Prepared By Galen Young/Brian Deck															
Incident Name / Number		Sunrise	Startup	Cutoff	Sunset	Shutdown	Operational Period - Date				Operational Period - Time												
SMITH RIVER COMPLEX - CA-SRF-000968		6:50	7:20	19:01	7:31:00 PM	20:01	Monday, September 11, 2023				0700-2100												
<b>General Remarks, Safety Notes, Hazards, Air Operations Special Equipment, etc.</b> TRACK ALL DIPSITE LOCATIONS / NUMBER OF DIPS / GALLONS TAKEN. TRACK ALL DROP LOCATIONS / NUMBER OF DROPS / GALLONS DROPPED. COLLECT ALL GPS DATA IN DEGREES, MINUTES, DECIMAL MINUTES FORMAT.  <i>AVOID aerial application of retardant / foam / agent within 300' of waterways, bodies of water, etc.            If retardant / foam / agent is dropped within these areas, immediately notify the AOBD and provide the following information: !Lat / long, estimated number of gallons and a map detailing the area.</i>  <b>Record % Buckets Dropped in Cost Summaries Notes: % Fed and % Private</b>						<b>Helibase Information</b> Name Brookings Latitude 42 04.44 Longitude 124 17.39  Name Cave  Latitude 42 06.250  Longitude 123 40.916		<b>TFR Information</b> Request # A-160 Rectangle NM Altitude: 10,000' MSL Centerpoint: Multi Lat Multi Long  NOTAMS: 3/4936  Frequency 126.0750  <a href="http://tfr.faa.gov/tfr2/list.html">http://tfr.faa.gov/tfr2/list.html</a>		<b>Rescue Ship Information</b> <table border="1"> <thead> <tr> <th>Day Hoist</th> <th>Night Hoist</th> </tr> </thead> <tbody> <tr> <td>Name YNP S.Haul</td> <td>695 (OR NG)</td> </tr> <tr> <td>Phone 541-618-2510</td> <td>503-808-2720</td> </tr> <tr> <td>Make/Model AS-350B3</td> <td>HH-60M</td> </tr> <tr> <td>Location Merlin</td> <td>Roseburg</td> </tr> </tbody> </table> <b>Request Procedure for These Aircraft: Shorthaul through Rogue Dispatch (Aircraft)</b>  See Below for OR Aircraft  See Medical Plan For Additional Info				Day Hoist	Night Hoist	Name YNP S.Haul	695 (OR NG)	Phone 541-618-2510	503-808-2720	Make/Model AS-350B3	HH-60M	Location Merlin	Roseburg
						Day Hoist	Night Hoist																
Name YNP S.Haul	695 (OR NG)																						
Phone 541-618-2510	503-808-2720																						
Make/Model AS-350B3	HH-60M																						
Location Merlin	Roseburg																						
Frequencies	TX	Tone	RX	Tone	AM / FM	Position	Name	Phone	Trainee/Helibase	Phone													
Command-South (Linked)	See South 205				FM	SOUTH AOBD	Galen Young	575-574-8720															
Command-North (Linked)	See North 205				FM	SOUTH ASGS	Kent Wedin	575-538-1075															
AIR / GROUND - TACTICAL	169.4875	0.0000	169.4875	0.0000	FM	SOUTH ASGS	Chuck Turner	623-208-9843															
AIR/AIR ROTARY WING	123.7250	0.0000	123.7250	0.0000	AM	HEBM	Robert Shoemaker (Cave)	541-613-1375	Cave Helibase	971-713-0297													
TFR	126.0750	0.0000	126.0750	0.0000	AM	HEBM	Natalie Bench (Brookings)	928-358-0963	Cave Email	ivhb2023@gmail.com													
F/W AIR TACTICS	173.7000	0.0000	173.7000	0.0000	FM	HLCO	Casey Jones	559-832-0192	Tyler Williams	530-310-3510													
AIR/GROUND COMMAND	173.8500	0.0000	173.8500	0.0000	FM	HLCO	Matt Muller	209-770-0517	Andre Evans	805 319 0494													
VMED 29-MEDICAL North	155.3475	156.7	155.3475	156.7	FM	ATGS	TBD																
TOLC	168.1375	0.0000	168.1375	0.0000	FM																		
CALCORD - MEDICAL South	156.0750	156.7 (6)	156.0750	156.7 (6)	FM	UR31	Steve Ramaekers	208-473-8708															
AIRGUARD - Emergency Only	168.6250	110.9 (1)	168.6250	0.0000	FM	NORTH AOBD	Brian Deck	907-987-0955	Susan Bissell	907-482-0251													
*See IAP for IA 205's*						NORTH ASGS	Jerry Rule	253-548-7711	Kelly Lewis	208-721-0232													
SOUTH						HELICOPTERS						NORTH											
FAA #	Type	Make/Model	Helibase	Avail	Start	Remarks	FAA #	Type	Make/Model	Helibase	Avail	Start	Remarks										
HB-16FH	1	UH-60	Cave	0800	0830	LL BUCKET	HB-625CK	1	S-61N	Merlin	0800	0830	LL BUCKET										
HB-534VG	1	UH-60	Cave	0800	0830	LL BUCKET	HT-917	1	S-61	Merlin	0800	0830	LL BUCKET										
HB-391SH	1	UH-60	Cave	0800	0830	LL BUCKET	H-18BH	3	Bell 407	Cave	0800	0830	HLCO										
HB-699RH	1	KMAX	Cave	0800	0830	LL BUCKET	H-132BH	3	AS-350B3	Merlin	0800	0830	PAX/RECON/LL/PSD										
H-510	2	Bell 212	Cave	0800	0830	LL BUCKET	H-942AE	3	AS-350B3E	Brookings	0800	0830	PAX/RECON/LL/PSD										
UR31	3	Alta X	DIVH	0800	0830	IR/PSD (Ramaekers Mod.)																	
UR37	3	DJI M600	Gasquet	0800	0830	IR/PSD (York Mod.)																	
UR36	3	DJI M600	DIVD	0800	0830	IR/PSD (Goings Mod.)																	
UF1	1	Aerovel Flex	Gasquet	1700	0900	IR (Stroud Module)																	
SOUTH	MEDICAL A/C						NORTH	MEDICAL A/C															
TBD	3	MH-65	Humboldt			Coast Guard	695	1	HH-60M	Roseburg			OR National Guard - 24 hours										
H-902	2	UH1	Kneeland			Cal Fire	234BH	3	AS-350B3	Merlin			YNP Shorthaul										
H-14	3	A-Star B3	Redding			CHP																	
H-407	3	Bell 205	Yreka			Day Hoist																	
FIXED WING ( Use Page 2 if Needed )																							
FAA #	Type	Make/Model	Base	Avail	Start	Remarks	FAA #	Type	Make/Model	Base	Avail	Start	Remarks										
TBD	1	TBD	RDD	0800	0830	ATGS (RDD) (Pool)	TBD	1	TBD	MFR	0800	0830	ATGS (MFR) (Pool)										

# INCIDENT RADIO COMMUNICATIONS PLAN (ICS 205)

Controlled Unclassified Information//Basic

1. Incident Name:	2. Date/Time Prepared:	3. Operational Period:	
<b>BRANCH VIII (NSR BR08)</b> <b>SMITH RIVER COMPLEX - NORTH</b>	Date: 09/10/2023 Time: 17:20	Date/Time From: 09/11/2023 07:00	Date/Time To: 09/12/2023 07:00

**4. Basic Radio Channel Use:**

Zone Group	Ch #	Function	Channel Name/Trunked Radio System Talkgroup	Assignment	RX Freq	RX Tone/NAC	TX Freq	TX Tone/NAC	Mode (A,D, or M)	Remarks
	1	TACTICAL	TAC 1	RESERVED	168.0500	162.2	168.0500	162.2	A	RESERVED
	2	TACTICAL	TAC 2	RESERVED	168.2000	162.2	168.2000	162.2	A	RESERVED
	3	TACTICAL	TAC 3	RESERVED	168.6000	162.2	168.6000	162.2	A	RESERVED
	4	TACTICAL	TAC 4	DIV E / DIV F	166.7250	162.2	166.7250	162.2	A	
	5	TACTICAL	TAC 5	RESERVED	166.7750	162.2	166.7750	162.2	A	RESERVED
	6	TACTICAL	TAC 6	DIV G	168.2500	162.2	168.2500	162.2	A	
	7	CMD	CMD 7	ALL DIV	172.9875	162.2	165.0500	162.2	A	BOLAN MOUNTAIN (E)
	8	CMD	CMD 8	ALL DIV	170.3000	162.2	164.0000	162.2	A	8 DOLLAR MTN (ILLINOIS VLY)
	9	CMD	CMD 9	ALL DIV	169.0750	162.2	162.4125	162.2	A	MONKEY CR RIDGE (S)
	10	CMD	CMD 10	ALL DIV	173.0500	162.2	164.8500	162.2	A	VULCAN PK (N)
	11	TACTICAL	NIFC T1	DIV D / NIGHT	168.0500	131.8	168.0500	131.8	A	S RESOURCES INTEROP
	12	TACTICAL	VTAC 11	DIV/BRANCH INTEROP-TAC	151.1375	156.7	151.1375	156.7	A	INTEROP > BRANCH-DIVISIONS
	13	AIR TO GROUND	A/G CMD	ALL DIVS	173.8500	000.0	173.8500	000.0	A	BRANCH AND DIVISION USE
	14	AIR TO GROUND	A/G TAC	ALL DIVS	169.4875	000.0	169.4875	000.0	A	AIR TO GROUND TACTICAL
	15	AIR MEDICAL	VMED 29	ALL DIVS	155.3475	156.7	155.3475	156.7	A	EMS AIR COORDINATION
	16	AIR TO GROUND	AIRGUARD	ALL DIVS	168.6250	000.0	168.6250	110.9	A	EMERGENCY AIRCRAFT CONTACT

**5. Special Instructions: COMMS NORTH PHONE #: 971-245-0253 (NORTH ONLY)**

<b>6. Prepared By COML</b>	Name: ROSS ATKINSON	Signature: <b>ROSS ATKINSON</b>	<small>Digitally signed by ROSS ATKINSON Date: 2023.09.10 15:32:37 -08'00'</small>
ICS 205	IAP Page	Date/Time: 9/10/2023 17:20	

# INCIDENT RADIO COMMUNICATIONS PLAN (ICS 205)

Controlled Unclassified Information//Basic

<b>1. Incident Name:</b>	<b>2. Date/Time Prepared:</b>	<b>3. Operational Period:</b>	
<b>BRANCH X (NSR BR10)</b> <b>SMITH RIVER COMPLEX - NORTH</b>	Date: 09/10/2023 Time: 17:20	Date/Time From: 09/11/2023 07:00	Date/Time To: 09/12/2023 07:00

**4. Basic Radio Channel Use:**

Zone Group	Ch #	Function	Channel Name/Trunked Radio System Talkgroup	Assignment	RX Freq	RX Tone/NAC	TX Freq	TX Tone/NAC	Mode (A,D, or M)	Remarks
	1	TACTICAL	TAC 1	UTILITY GROUP	168.0500	192.8	168.0500	192.8	A	
	2	TACTICAL	TAC 2	DIV I / NIGHT I	168.2000	192.8	168.2000	192.8	A	DAY & NIGHT (INDIA)
	3	TACTICAL	TAC 3	DIV K	168.6000	192.8	168.6000	192.8	A	
	4	TACTICAL	TAC 4	RESERVED	166.7250	192.8	166.7250	192.8	A	RESERVED
	5	TACTICAL	TAC 5	DIV H / NIGHT H	166.7750	192.8	166.7750	192.8	A	DAY & NIGHT (HOTEL)
	6	TACTICAL	TAC 6	RESERVED	168.2500	192.8	168.2500	192.8	A	RESERVED
	7	CMD	CMD 7	ALL DIV	172.9875	162.2	165.0500	162.2	A	BOLAN MOUNTAIN (E)
	8	CMD	CMD 8	ALL DIV	170.3000	162.2	164.0000	162.2	A	8 DOLLAR MTN (ILLINOIS VLY)
	9	CMD	CMD 9	ALL DIV	169.0750	162.2	162.4125	162.2	A	MONKEY CR RIDGE (S)
	10	CMD	CMD 10	ALL DIV	173.0500	162.2	164.8500	162.2	A	VULCAN PK (N)
	11	TACTICAL	NIFC T4	DIV MM	166.7250	131.8	166.7250	131.8	A	S RESOURCE INTEROP
	12	TACTICAL	VTAC 11	DIV/BRANCH INTEROP-TAC	151.1375	156.7	151.1375	156.7	A	INTEROP > BRANCH-DIVISIONS
	13	AIR TO GROUND	A/G CMD	ALL DIVS	173.8500	000.0	173.8500	000.0	A	BRANCH AND DIVISION USE
	14	AIR TO GROUND	A/G TAC	ALL DIVS	169.4875	000.0	169.4875	000.0	A	AIR TO GROUND TACTICAL
	15	AIR MEDICAL	VMED 29	ALL DIVS	155.3475	156.7	155.3475	156.7	A	EMS AIR COORDINATION
	16	AIR TO GROUND	AIRGUARD	ALL DIVS	168.6250	000.0	168.6250	110.9	A	EMERGENCY AIRCRAFT CONTACT

**5. Special Instructions: COMMUNICATIONS NORTH PHONE NUMBER: 971-245-0253 (NORTH ONLY)**

<b>6. Prepared By COML</b>	Name: Ross Atkinson	Signature: <b>ROSS ATKINSON</b> <small>Digitally signed by ROSS ATKINSON Date: 2023.09.10 15:34:56 -08'00'</small>
ICS 205	IAP Page	Date/Time: 9/10/2023 17:20

# INCIDENT RADIO COMMUNICATIONS PLAN (ICS 205)

Controlled Unclassified Information//Basic

<b>1. Incident Name:</b>	<b>2. Date/Time Prepared:</b>	<b>3. Operational Period:</b>	
<b>INITIAL ATTACK ZONE</b> SMITH RIVER COMPLEX - NORTH	Date: 09/10/2023 Time: 12:32	Date/Time From: 09/11/23 07:00	Date/Time To: 09/12/23 07:00

**4. Basic Radio Channel Use:**

Zone Group	Ch #	Function	Channel Name/Trunked Radio System Talkgroup	Assignment	RX Freq	RX Tone/NAC	TX Freq	TX Tone/NAC	Mode (A,D, or M)	Remarks
IA	1	CMD	MONKEY	IA	172.3750	000.0	164.1750	110.9	A	6 RIVERS MONKEY RIDGE
IA	2	CMD	ONION	IA	171.3875	67.0	164.9625	173.8	A	RSF ONION
IA	3	CMD	FIDDLER	IA	171.3875	67.0	164.9625	179.9	A	RSF FIDDLER
IA	4	CMD	BOLAN	IA	171.3875	67.0	164.9625	186.2	A	RSF BOLAN
IA	5	CMD	MT EMILY	IA	170.3750	67.0	164.1250	118.8	A	RSF GOLD BEACH (EMILY)
IA	6	CMD	ODF SEXTON	IA	151.1450	000.0	159.2850	179.9	A	ODF SEXTON
IA	7	CMD	ODF GRAY BK	IA	151.1450	000.0	159.2850	151.4	A	ODF GREY BACK
IA	8	TAC	ODF RED	IA	151.3400	000.0	151.3400	156.7	A	ODF RED
IA	9	A/G	ODF WHITE	IA	151.3100	000.0	151.3100	156.7	A	ODF WHITE A/G
IA	10	TAC	ODF RVT	IA	159.2400	000.0	159.2400	156.7	A	ODF RVT
IA	11	A/G	FS A/G51	IA	168.3125	000.0	168.3125	000.0	A	A/G 51
IA	12	A/G	FS A/G62	IA	169.3625	000.0	169.3625	000.0	A	A/G 62
IA	13	A/G	A/G CMD	IA	173.8500	000.0	173.8500	000.0	A	
IA	14	A/G	A/G TAC	IA	169.4875	000.0	169.4875	000.0	A	
IA	15	A/G	VMED 29	IA	155.3475	156.7	155.3475	156.7	A	EMS AIR COORDINATION
IA	16	A/G	CAL CORD	IA	156.0750	156.7	156.0750	156.7	A	EMS AIR CORD

**5. Special Instructions: COMMUNICATIONS NORTH PHONE NUMBER: 971-245-0253 (NORTH ONLY)**

<b>6. Prepared By</b> (Communications Unit Leader)	Name: Ross Atkinson	Signature: <b>ROSS ATKINSON</b>
ICS 205	IAP Page	Date/Time: 9/10/2023 17:30

Digitally signed by ROSS ATKINSON  
Date: 2023.09.10 15:27:27 -08'00'

Incident Radio Communications Plan (ICS 205) Day and night Operations					
<b>Incident Name:</b> <b>SMITH RIVER COMPLEX SOUTH</b>			<b>SOUTHWEST AREA TYPE 1 INCIDENT MANAGEMENT TEAM2</b> DAVE BALES, JEFF ANDREWS		<b>Operational Period:</b> <b>0700 9/11/23-0700 9/12/23</b>
Ch	Function	Label	Frequency	N/W	Assignment & Remarks
1	Command	NIFC C3	<b>RX:170.4250</b> <b>TX:168.0750</b> rx & tx tone:131.8	N	<b>CAMP 6</b>
2	Command	NIFC C34	<b>RX:173.9750</b> <b>TX:164.8625</b> rx & tx tone:131.8	N	<b>MONKEY RIDGE</b>
3	Command	NIFC C35	<b>RX:173.8625</b> <b>TX:163.8250</b> rx & tx tone:131.8	N	<b>SHIP MTN LOOKOUT</b>
4	Command	NIFC C48	<b>RX:165.4625</b> <b>TX:162.1750</b> rx & tx tone:131.8	N	<b>HIGH DIVIDE</b>
5	Command	NIFC C55	<b>RX:173.8375</b> <b>TX:165.5125</b> rx & tx tone:131.8	N	<b>KNOB ABOVE RC DIP</b>
6	TAC	NIFC T1	<b>168.0500</b> rx&tx tone:131.8	N	<b>STAGING, NIGHT HOLDING</b>
7	TAC	NIFC T3	<b>168.6000</b> rx&tx tone:131.8	N	<b>DIV PP</b>
8	TAC	NIFC T4	<b>166.7250</b> rx&tx tone:131.8	N	<b>DIV MM</b>
9	TAC	NIFC T5	<b>166.7750</b> rx&tx tone:131.8	N	<b>DIV SS</b>
10	TAC	NIFC T6	<b>168.2500</b> rx&tx tone:131.8	N	<b>DIV VV</b>
11	TAC	VFIRE 22	<b>154.2650</b> rx&tx tone:156.7	N	<b>DIV YY</b>
12	TAC	VFIRE 24	<b>154.2725</b> rx&tx tone:156.7	N	<b>DIV A/B/D</b>
13	A/G	A/G CMD	<b>173.8500</b>	N	OPS, BRANCH AND DIVISION USE
14	A/G	A/G TAC	<b>169.4875</b>	N	<b>A/G TACTICAL</b>
15	TAC	CALCORD	156.0750 rx&tx tone: 156.7	N	<b>EMS AIR COORDINATOR</b>
16	Air Guard	AIRGUARD	<b>168.6250</b> tx tone: <b>110.9</b>	N	<b>Emergency Use only</b>
Prepared by: Martin Johns COML <i>Martin Johns</i> Press and hold # for latest Clone=SSRC825					
<b>Note: All Command Repeaters are Linked</b> <span style="float: right;"><b>COMM UNIT: 669-206-2274</b></span>					

Incident Radio Communications Plan (ICS 205) Day Operations					
Incident Name: SMITH RIVER COMPLEX IA			SOUTHWEST AREA TYPE 1 INCIDENT MANAGEMENT TEAM2 DAVE BALES, JEFF ANDREWS		Operational Period: 9/11/2023
Ch	Function	Label	Frequency	N/W	Assignment & Remarks
1	DISPATCH	SRF 12	RX:172.3750 TX:164.1750 tx tone:127.3	N	GORDON MOUNTAIN
2	DISPATCH	SRF 4	RX:172.3750 TX:164.1750 tx tone:136.5	N	SHIP MOUNTAIN
3	DISPATCH	SRF 12	RX:172.3750 TX:164.1750 tx tone:110.9	N	MONKEY RIDGE
4	DISPATCH	HUU RPT	RX:151.2500 TX:159.4050 rx tone:110.9 tx tone:151.4	N	FORTUNA
5	TAC	NIFC T2	168.2000	N	I/A SURGE
6	TAC	R5 T4	166.5500	N	
7	TAC	R5 T5	167.1125	N	
8	TAC	R5 PROJ	168.6625	N	
9	TAC	VTAC 14	159.4725 rx&tx tone:156.7	N	
10	TAC	CDF T3	151.1750 rx&tx tone:192.8	N	
11	TAC	R5 T6	168.2375	N	
12	TAC	LOCAL	154.4150 tx tone:192.8	N	GASQUET VFD
13	A/G	A/G-43	167.6000	N	Primary A/G
14	A/G	A/G-08	166.8750	N	Secondary A/G
15	TAC	CALCORD	156.0750 rx&tx tone: 156.7	N	EMS AIR COORDINATOR
16	Air Guard	AIRGUARD	168.6250 tx tone: 110.9	N	Emergency Use only
Prepared by: Martin Johns COML <i>Martin Johns</i> Press and hold # for latest Clone=IASRC825					
<b>Note:</b> COMM UNIT: 699-206-2274					



## Smith River Complex NORTH 9/11

COMMAND		
ICT1	Norm McDonald	907-863-2007
DPIC	Chuck Russell	907-205-7570
ICCI (t)	Jake Livingston	907-482-0487
SOF1	Tim Sampson	509-690-2063
SOF1	Dean Whitney	208-755-5956
SOF1	Jeff Hammes	208-313-7770
SOFC (t)	Ryan Keogh	907-370-3198
LOFR	Michelle Weston	907-280-9663
LOFR	Mark Roberts	907-230-6483
READ	Erica Lamb	907-251-5586
PIO1	Kale Casey	970-519-0006
PIO1	Terry Solomon	907-388-1521
FINANCE		
FSC1	Rosalind Sorell	405-238-0750
COST	Jim Eleazer	907-205-8687
PROC	Amelia Velasco	208-569-8238
TIME	Christy Rambo	706-594-4678
COMP	Jim Augustine	406-363-8956
PLANS		
PSC1	Adam Kohley	303-981-7173
PSCC	Will Bernard	919-619-1408
PSCC (t)	Darren Finley	907-350-7091
SITL	Jeremy Hruska	503-679-9508
SITL (t)	Brian Sorbel	907-244-9054
GISS	Andy Kirsch	907-347-7875
GISS (t)	James Lilly	907-322-3042
GISS (t)	Connor Edick	206-605-2246
ITSS	Calvin Moses	907-328-8608
ITSS	Erik Owren	804-366-6310
RESL	Gina Treesh	907-441-7516
RESL	Julie Vorachek	907-744-2966
RESL (t)	Lisa Saperstein	907-202-2732
RESL (v)	Matthew Reece	907-518-1775
DOCL	Nancy Salminen	218-209-7808
DMOB - Virtual	Fred Noack	541-414-6539
FBAN	Tobin Kelly	406-599-8007
SOPL	Casey O'Connor	907-615-0187
IMET	Phil Manuel	540-239-8961
COMMUNICATIONS		
COML	Ross Atkinson	907-370-7088
COML	Mike Norman	928-245-2584
MEDICAL		
MEDL	Meredith Lund	603-493-9965
MEDL (t)	Kady Lukowicz	206-992-4048
MEDL (t)	Andrea Gelvin	907-978-6574
HARBOR CAMP		
PSCC	Mike Williams	828-835-0094
LSC1	Jerri Webster	907-748-0180
LSCC	Terri Berrie	907-322-6013
PIO	Jerry McAdams	208-869-8107

COMMUNICATIONS AND INFORMATION		
<b>Communications</b>		971-245-0253
Fire Information		541-801-3795
VIRTUAL CHECK-IN, FINANCE AND DEMOB		
Check-In: 541-801-3761	Check-In QR Code:	
Check-In: 2023.smithrivercomplex.checkin@firenet.gov		
Finance: Personnel 206-376-7448		
Equipment 971-713-1521		
Finance: 2023.smithrivercomplex.finance@firenet.gov		
Demob: 541-414-6539		
Demob: 2023.smithrivercomplex.demob@firenet.gov		
OPERATIONS		
Planning Ops	Abe Davis	907-201-0046
Planning Ops (t)	Erick Stahlin	970-819-3562
Field Ops	Jon Glover	907-727-1330
Field Ops (t)	Brian Tai	510-590-1620
Strategic Ops	Karen Scholl	909-553-7731
Branch VIII		
OPBD	Danny Bryant	601-500-2505
OPBD	Justin Ray	907-388-7373
OPBD (t)	Ben Engelhardt	248-321-8984
DIVS E/F	Russell Spargo	907-707-6091
Branch X		
OPBD	Branden Petersen	907-687-2568
OPBD (t)	Zach Fleming	907-232-5751
DIVS G	Kevin Menkens	907-830-9613
DIVS (t) H	Larry Weddle	907-312-0779
DIVS I	Jamie Mayor	480-452-4547
DIVS (t) I	Melissa Fischer	907-347-6246
DIVS K	Josh Leutzinger	907-301-9490
DIVS (t) K	Bevin Protas	970-316-1296
DIVS UTILITY GROUP	Tasha Shields	775-530-2055
DIVS (t) UTILITY GROUP	Walter Vincete	509-637-5650
DIVS (t) NIGHT	Cody Cox	303-919-5671
AIR OPS		
Helibase		971-713-0297
AOBD	Brian Deck	907-987-0955
AOBD (t)	Susan Bissell	907-482-0251
ASGS	Jerry Rule	253-548-7711
ASGS	Kelly Lewis	208-721-0232
TRANSPORTATION		
Transportation	Drew Ullberg	779-227-7300
LSC1	Janet Ladd	907-830-2047
LSCC	Matt Robinett	218-349-8966
LSCC (t)	Jennifer Hrobak	907-322-8499
SECM	Dan Reed	505-238-3301
ORDM	Tammatha Whitmer	907-378-0337
ORDM (t)	Brooke Deck	208-890-5717
FDUL	Darren Ballentine	530-282-9079
FACL	Gary Hamilton	928-242-3794
FACL (t)	Cesar Ramirez Martinez	509-690-0166
BCMG	Christopher Infante	907-952-0201
GSUL	Chad Dinges	307-760-1810
SPUL	Linda Blondeau	406-223-7915

## Health and Safety Message



Dehydration is the result of the body trying to regulate its temperature naturally through sweating. Maintaining body fluids is essential for sweating. You must hydrate before, during, and after work.

- Studies conducted on wildland firefighters indicate that during fire suppression activities firefighters need to drink a minimum of one quart of fluid each hour of work.
- Hyponatremia (abnormally low concentration of sodium in the blood) as a result of excessive water intake is a potentially life-threatening complication. It can be prevented when hydration is enhanced by electrolytes, through fluids or food containing sodium and potassium.
- After work, it is important to continue drinking to replace fluid losses. Thirst always underestimates fluid needs, so you should drink more than you think you need.
- You can assess your hydration by observing the volume, color, and concentration of your urine. Low volumes of dark, concentrated urine or painful urination indicate a serious need for rehydration. Other signs of dehydration include a rapid heart rate, weakness, excessive fatigue, and dizziness.

Alaska Incident Management Team, 9-11-23

<b>FINANCE MESSAGE</b>	
<b>Finance Email:</b> <a href="mailto:2023.smithrivercomplex.finance@firenet.gov">2023.smithrivercomplex.finance@firenet.gov</a>	
<b>Equipment:</b> 971-713-1521	<b>Personnel:</b> 206-376-7448
<b>This incident requires electronic documentation.</b> Please email your time to the Finance email address daily <i>with the word "NORTH" as the first word in the subject line.</i> Finance documents required upon check in are:	
<b>Required Documents</b>	
<b>Overhead, Agency Crews &amp; Cooperators</b>	<b>Contract Resources</b>
<b>Check-in docs needed:</b> Resource Order, Manifest, Cooperative Agreement, Casual Hire Form w/ECI# (as applicable)	<b>Check-in docs needed:</b> Resource Order, Manifest, Full Contract/Agreement, Certifications ( <i>If required</i> ) Pre-Inspection
<b>Daily:</b> CTRs, Shift Tickets	<b>Daily:</b> CTRs, Shift Tickets, receipts (claims, etc.)
<b>Demob:</b> Signed OF-288; Signed OF-286	<b>Demob:</b> Contractor Evaluations, Shift Tickets, receipt(s) for Addition/Deductions, Post-Inspection, Signed OF-286
<p>Additional Incident Information (to be added to your Shift Ticket or CTR)</p> <p>Incident Name: Smith River Complex North</p> <p>Incident Number: CA-SRF-000968</p> <p><u>Financial codes:</u>            DOI – QJ6L            USDA – P5QJ6L (0510)</p> <p><b>THANK YOU!!</b></p>	

<b>LOGISTICS</b>	
<b>LAKE SELMAC ICP</b>	<b>ORDERING</b>
<p><b>Kitchen Hours:</b></p> <ul style="list-style-type: none"> <li>• Breakfast 0530-0900</li> <li>• Lunch/Water/Ice @ Refer</li> <li>• Dinner 1730-2100</li> </ul> <p><b>Showers (All American – Located near Sleeper Trailer):</b></p> <ul style="list-style-type: none"> <li>• Open 0430-1200</li> <li>• Open 1400-2130</li> </ul> <p><b>Laundry:</b></p> <ul style="list-style-type: none"> <li>• Open 0500-2200 (24hr turnaround)</li> </ul> <p><b>Fuel Tender</b></p> <ul style="list-style-type: none"> <li>• Open 0600-1200</li> <li>• Open 1300-2100</li> </ul> <p><b>Ground Support:</b> Open 0600-2100  <b>Transportation:</b> Drew Ullberg (EQPM)            779-227-7330</p> <p><b>Supply:</b> Open 0600-2100</p>	<p><b>Open:</b> 0600-2200</p> <p><b>Equipment:</b> Tammatha (ORDM) 907-378-0337  <a href="mailto:tammatha_whitmer@firenet.gov">tammatha_whitmer@firenet.gov</a></p> <p><b>Overhead/Crews:</b> Charlie (ORDM-t) 907-978-4631  <a href="mailto:charles_pohlman@firenet.gov">charles_pohlman@firenet.gov</a></p> <p><b>Supplies:</b> Brooke (ORDM-t) 907-482-0523  <a href="mailto:brooke_deck@firenet.gov">brooke_deck@firenet.gov</a></p>
	<p><b>CAVE STAGING</b>  <b>(Hwy 199, South of Cave Junction)</b></p>
	<p><b>Fuel Tender:</b></p> <ul style="list-style-type: none"> <li>• Open 0600-1200</li> <li>• Open 1300-2100</li> </ul> <p><b>Weed Wash:</b></p> <ul style="list-style-type: none"> <li>• Open 0700-1900</li> </ul>
	<p><b>HARBOR CAMP</b>  <b>(16023 Boat Basin Rd, Harbor, OR)</b></p>

# Fighting Stigma



Mental health stigma refers to negative reactions that society, the people around us, or we as individuals may have towards mental health difficulties. Mental health stigma involves common but inaccurate beliefs that people experiencing depression, anxiety, traumatic stress, or other mental health or substance use problems are different, weak, untrustworthy, or even dangerous.

Mental health stigma can create an environment in which people experience shame and fear related to mental health problems. This can make it difficult to speak up or asking for help we need. For these reasons, combatting stigma is a critical part of supporting each other and preventing suicide in our community.

## WHAT MENTAL HEALTH STIGMA SOUNDS LIKE

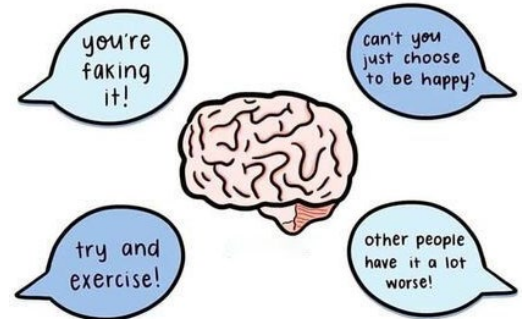

### Reducing mental health stigma in the wildland fire community depends on all of us.

#### 1. Know the facts.

Mental health difficulties can easily be misunderstood, leading to inaccurate beliefs and judgement. Educate yourself about mental health problems and recovery, especially experiences common among wildland fire personnel such as depression, anxiety, traumatic stress, and substance use disorders.

#### 2. Talk about mental health.

Stigma is maintained by silence. Mental health challenges are common, especially for those working in high-stress positions such as those in the wildland fire service. We can combat stigma and support those who are struggling by openly discussing mental health challenges, experiences of getting help, and stories of recovery in our community.

#### 3. Be aware of your words, attitudes, and behaviors.

Our beliefs about mental health are communicated to others through our words and actions. A joke, an eye roll, or stigmatizing language send powerful messages that can reinforce shame and silence. This stigma can keep others from seeking help.

#### 4. Normalize mental health care as part of overall health and readiness.

As public servants working in wildfire response, we take on unique roles and responsibilities that can be stressful and demanding. Routinely addressing physical and mental health needs is essential to effective performance and maintaining long-term health and wellbeing across a fire season or a career.

#### 5. Educate others.

Share accurate information about mental health, convey hope and support, and challenge myths and stereotypes. Know the resources available and be able to share when needed.



*If you are experiencing thoughts of suicide or are in distress, dial or text 988 for free, confidential support available 24/7.*

**988** SUICIDE & CRISIS  
**LIFELINE**

Suicide Prevention Week – 2023, NWCG Mental Health Subcommittee

<https://www.nwcg.gov/committees/mental-health-subcommittee>

# Smith River Complex Demob Process

## **As your Demob day approaches:**

- Pay attention to the IAP Demob Schedule.
- Alert DMOB if there are issues. We can only fix things we know about.
- **PHONE: 541-414-6539; Email: [2023.smithrivercomplex.demob@firenet.gov](mailto:2023.smithrivercomplex.demob@firenet.gov)**
- NO CELL COVERAGE: See your Division Supervisor
  
- **Contact FINANCE 48 hours prior** to give them a heads-up you are departing.
- **Finance Phone: Equipment: 971-713-1521      Personnel: 206-376-7448**
- **Email: [2023.smithrivercomplex.finance@firenet.gov](mailto:2023.smithrivercomplex.finance@firenet.gov)** Turn in any outstanding or travel CTRs/Shift Tickets. Make sure they're SIGNED.
- **Confirm no missing financial documentation. See Finance Page for full information.**

## **Need COMMERCIAL AIR TRAVEL to get home?**

To schedule a flight home **you** need to complete the Commercial Air Travel Request form **72-hours ahead** of your last work day. The data is needed to purchase your flight and email you the itinerary prior to your demob date.

Link to Form: <https://forms.office.com/g/g2B3uHCxVp>

QR code for Form



Rogue Valley Expanded Dispatch will email the itinerary to the email address you enter into the form. Make sure it is an address you can access on this assignment.

Contact DMOB if Ground Support is needed to get to the airport. **541-414-6539.**

## **!!! We are using a virtual check-out process for demob. !!!**

### **On your Day of Demob:**

#### **STEP 1:**

- Return supplies to the Cache
- Return radios, antennas, etc., to Communications
- Contact Finance about closing out your paperwork
- If required, have all of your line-going vehicles (including UTVs) inspected by Ground Support for a release safety inspection
- If required, take your vehicle through weed wash

#### **STEP 2:**

Once the above items have been completed, SCAN the DMOB QR code and complete the questions.

Call Demob at 541-414-6539 to confirm the information has been received



North DEMOB



South DEMOB

DEMOB HOURS OF OPERATION: 0700-1300 / 1400-2100

Rev 9/10

**IAP TENTATIVE DEMOB SCHEDULE SMITH RIVER COMPLEX  
TENTATIVE - SUBJECT TO CHANGE - DEMOB 541-414-6539**

REQ#	KIND	NAME	TVL METH	TENT DATE	CLOSEO UT TIME AT
C-50040	CR2I	CR2I - HAT CREEK	AOV	SEP 11	0700
E-50153	ENG3	ENG3 - AZNOW NORTHWEST FPD E0805 G660FS	AOV	SEP 11	0715
E-50154	ENG3	SUPERSTITION FIRE	AOV	SEP 11	0715
O-50013	EMPF	BOWER, JOEL	REN	SEP 11	0700
O-50032	EMTF	FRONTLINEEMSLLC-JOHNSON, LISA, EEMS-B3	AOV	SEP 11	0700
O-50045	FMOD	TOMS TIMBER LLC - FMOD02	REN	SEP 11	0715
O-50121	HEQB	BUMGARNER, ROBERT ANTHONY	AOV	SEP 11	0715
O-50146	TFLD	HOLGUIN, JESSE	AOV	SEP 11	0730
O-50147	TFLD	MUNOZ, MARCOS E	AOV	SEP 11	0730
O-50152	STEQ	BOROWSKI, MICHAEL J	AR	SEP 11	1800
O-50196	DIVS	SMITH, KEITH RANKIN	AOV	SEP 11	0745
O-50259	EMPF	GILMORE, CODY JAMES	AR	SEP 11	1000
O-50277	DIVS	JOHNSON, BRENT	REN	SEP 11	0745
E-247	ENG6	ENG6 - OREGON WOODS INC - D21493	POV	SEP 12	
E-50143	ENG3	WILDLAND FIRE SERVICES	POV	SEP 12	
E-50152	ENG6	L & A WILDFIRE	POV	SEP 12	
E-50180	HND2	HND2 - WB 12 CORP - 378789	POV	SEP 12	
E-50192	CHP2	ARCHER MOUNTAIN	POV	SEP 12	
O-517	TFLD	BOVA, TONY	AOV	SEP 12	
O-50027	EMPF	EMERGENCY RESPONSE LOGISTICSLLC -EMPFERL005	AR	SEP 12	
O-50157	TFLD	DELEON, DAVID	AOV	SEP 12	
O-50165	DIVS	BUNKER, JASON D	AOV	SEP 12	
O-50204	DIVS	NOSS, MATTHEW DANIEL	AOV	SEP 12	
O-50235	SEC1	REED, DANIEL	AR	SEP 12	
O-50242	OSC2	BRYANT, DANIEL BOYD	AR	SEP 12	
O-50302	EMTF	NOHRENBERG, RYAN MICHAEL	REN	SEP 12	
O-50022	EMTF	CAHILL, JONATHAN JAMES	AR	SEP 13	
O-50024	EMTF	HYDE, JOHNNA DEE	AR	SEP 13	
O-50025	EMTF	HENSON, JAMES	AOV	SEP 13	
O-50026	EMPF	EMERGENCY RESPONSE LOGISTICSLLC, SHANK, RYAN	AOV	SEP 13	
O-50030	EMPF	EMERGENCY RESPONSE LOGISTICSLLC EMPF-ERL-007		SEP 13	
O-50181	REAF	REHA, CHELSEA NICOLE	AOV	SEP 13	
O-50185	SOF2	MEYER, TODD DANNY	AOV	SEP 13	
O-50199	RADO	CONTRERAS, CATHERINA P	AOV	SEP 13	
O-50220	PIOF	MCADAMS, JERRY MARTIN	AOV	SEP 13	
O-50223.45	GISS	LILLY, JAMES RUSSELL	AR	SEP 13	
E-279	WTS2	WTS2 - DARRAH LOGGING, INC. - 841334	POV	SEP 14	
E-50187	SKG1	SKG1 - CRAIGS EXCAVATING & FIRE SERVICE LLC - DF1019	POV	SEP 14	
O-358	EQPM	BRISENO, FRANCISCO NMN	AOV	SEP 14	
O-50266	REAF	JONES, JEFFERY W	AOV	SEP 14	
O-50346	HEBM	SHOEMAKER, ROBERT E	AOV	SEP 14	

# INFORMATION SECTION

Share your photos with the Information Section to help us tell your crew's story on Smith River Complex Fire



*THANK YOU* to Division H Supervisor Trainee for providing photos of the successful burning operations on the north end of the Smith River Complex on Thursday, September 7, 2023. **Photo credit: Larry Weddle**

**Ensure your safety while photographing and please show use of proper personal protective equipment.** Stop by the PIO yurt (AirDrop/NFC) or

send your BEST photos to: [2023.SmithRiverComplex@firenet.gov](mailto:2023.SmithRiverComplex@firenet.gov)

**INFO NEEDED:**

Photographer:  
WHO/WHAT is in photo:  
WHEN:  
WHERE:

**EXAMPLE:**

Robin B. Firefighter  
Stanislaus Hot Shots clearing line  
September 6, 2023  
Near Monkey Creek on south end of Division K

**LOST AND FOUND: Found items:** 2 pairs of pants, sunglasses, thumb drive, keys, ring, and a cell phone. Stop by the Information yurt, describe the items and they're yours!

**MAIL:** We can send or receive mail for you.

**US Postal Service mailing address:**

Name, Resource Order #  
c/o Smith River Complex Fire – NORTH  
General Delivery  
Selma, OR 97538

**FedEx/UPS mailing address:**

Name, Resource Order #  
c/o Smith River Complex Fire - NORTH  
500 Reeves Creek Road  
Selma, OR 97538



# Mop-Up Standards, Waterbar guidelines, and the Top 5 Natural Resources Take-homes from Smith River Complex Fire

In addition to the upcoming task of constructing waterbars during Suppression Repair, as well as the current Mop-Up standards, here are the top 5 messaging points and/ or tidbits of info that we have shared that will prove useful whenever you are fighting fire in the Illinois Valley. Thank you for your most excellent work here and safe travels as you time out and return to your home units!

Constructing EFFECTIVE waterbars on firelines includes attention following the 5-D's; Distance, Divert, Diagonal, Discharge, and Dissipate. The purpose of waterbars is to slow water down as it travels downhill. When constructed correctly, waterbars help reduce excessive erosion and mitigate sediment transfer to streams and rivers.

<b>Fireline Slope</b>	<b>Maximum Spacing</b>
1-6%	300 ft.
7-9%	200 ft.
10-14%	150 ft.
15-20%	90 ft.
21-40%	50 ft.
41-60+%	25 ft.

Figure 1. *The Five-D System for Effective Fireline Waterbars.* Furniss (undated) PNW

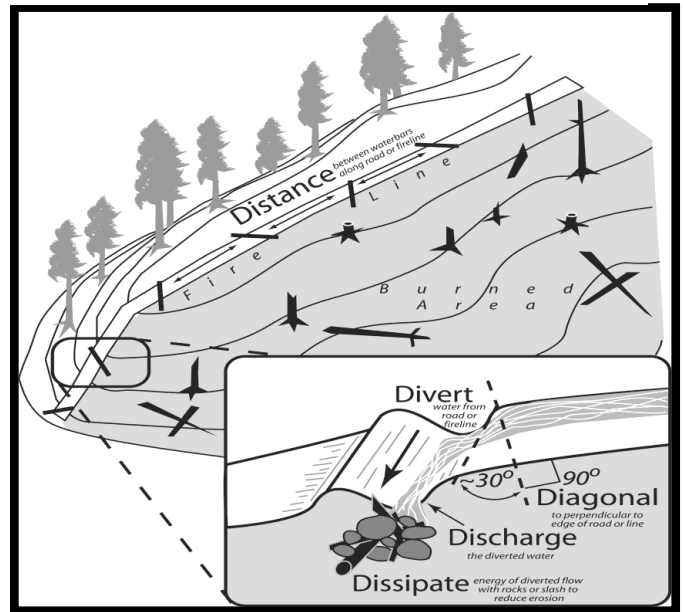

## Mop-Up Standards for BLM- and USFS-Managed Lands

The following are the mop up standards for BLM- and USFS-managed lands. The intent of mop up is to make the likelihood of the fire escaping the containment perimeter very unlikely through the rest of the fire season or onset of significant rains. Mop up will be implemented to the degree and location necessary to meet the stated intent.

- The BLM's and USFS's approach to mop up, in order to minimize unnecessary exposure to firefighters, is not to specify a distance or percentage "standard." There may be parts of the fire that are too dangerous for any mop up (e.g., snag patches, extremely steep/rocky terrain).
- To reduce hazards during mop up, fall snags that pose "imminent" danger to firefighters (ref **Field Guide for Danger Tree Identification and Response**, RG-NR-FP-PR-01-08).
- Spot fires outside the control lines will be mopped up commensurate with exposure and values. The perimeter of spots will be mapped in GIS.
- Mop up of partially burned areas further inside the lines will be the exception and determined on a case-by-case basis by the Resource Advisor, Safety Officer, and Operations depending on the specific values at risk.
- As mop up specifications are met on a Division, Operations will work with the Resource Advisors to develop a plan for the resources and equipment to be left in place that may be required for future contingency actions.

## Mop-up Standards for State and Private Lands

The following are the mop up standards for Smith River Complex North **on State and private lands**. At no time shall firefighter safety be compromised to meet these standards. All hazards associated with these standards will be mitigated based on experience and deference to firefighter expertise prior to implementation.

- Mop up to the degree necessary to make the likelihood of escape very low, with mop up based on experience, terrain, fuel types, and fuel conditions, and current/predicted weather conditions. Engage in dialogue with your supervisor in order to determine the appropriate distance.



- Snag and hazard tree removal: complete felling of all snags and fire damaged trees that have been identified as a safety concern or have the potential to cause spotting outside the control lines.
- Mop up a minimum of 200 ft or 1 tree length along the perimeter with the following exceptions;
  - Some areas may require additional mop up commensurate with the risk of possible escape (i.e. dirty-burn areas). Verify mop up of perimeter with the use of IR equipment in those areas of heavy fuel concentrations.
  - Structures - 300 ft
  - Dirty burn areas – 300 ft
  - Unburned areas within fire perimeter (i.e. islands, drainages, etc) – 300 ft.
- Fire must be secured from rolling material or falling trees/snags crossing the fire lines.
- Avoid creating erosion when using water to mop up.
- Mop up all spot fires outside the main fire perimeter 100%.
- Knock down and scatter all dozer berms during mop up operations.

## Top 5 Natural Resource Take-Homes from the Smith River Complex North

- 1) **WE ARE WITHIN THE RANGE OF PORT-ORFORD CEDAR AND ROOT-ROT, WHICH IS WHY WE BLEACH OUR WATER WITH A 1% SOLUTION (BLEACH KILLS THE ROOT-ROT SPORES).**
- 2) Control efforts and economic losses stemming from noxious weeds are extremely costly – upwards of \$125 million, in Oregon alone. In the Illinois Valley, we have a noxious weed, Alyssum (*Alyssum corsicum* and *Alyssum murale*), that is the only infestation known in North America. Noxious weed seeds can remain viable for 1 – 80 years, depending on species; Alyssum seeds can remain viable for 10-20 years. The best thing we can do is to prevent the spread; use the weed wash whenever possible, check your clothing for seeds, and ensure no plant parts/seeds make the journey home with you.
- 3) Avoid drafting from smaller streams – if you need to dam up a source, ensure at least 50% of the outflow remains, and pull the fine gravel (which salmonids use for spawning) to the side so that it can be easily re-integrated into the pool. And make sure your absorbent pads are changed when they become 50% saturated.
- 4) **Serpentine soils account for a high number of native endemic plants in this area, including the California pitcher plant (*Darlingtonia californica*), a carnivorous species that is found fens, or areas with constant flow of shallow water.**
- 5) You'd be surprised how long trash persists; a Ziplock bag takes ~ 1,000 years to decompose! Thanks for keeping our yard clean!!

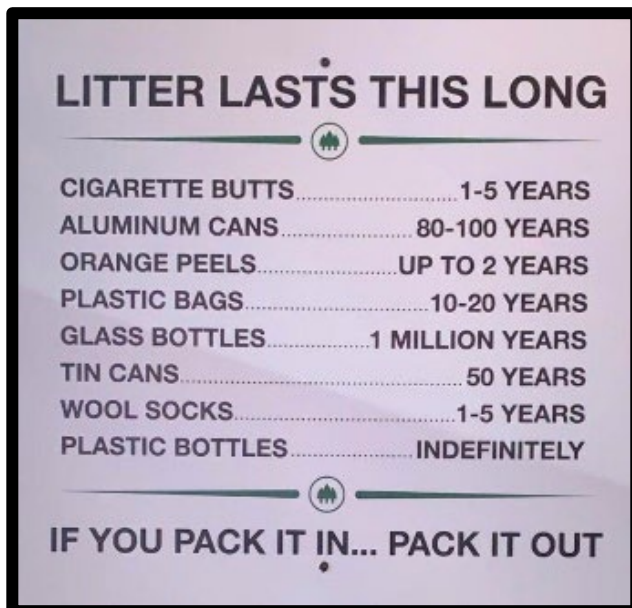

**Final fun fact; one-half inch of rain over the 83K acres that the Smith River Complex fire encompasses equates to roughly 1,150,769,228 gallons of water over the area PER event.**

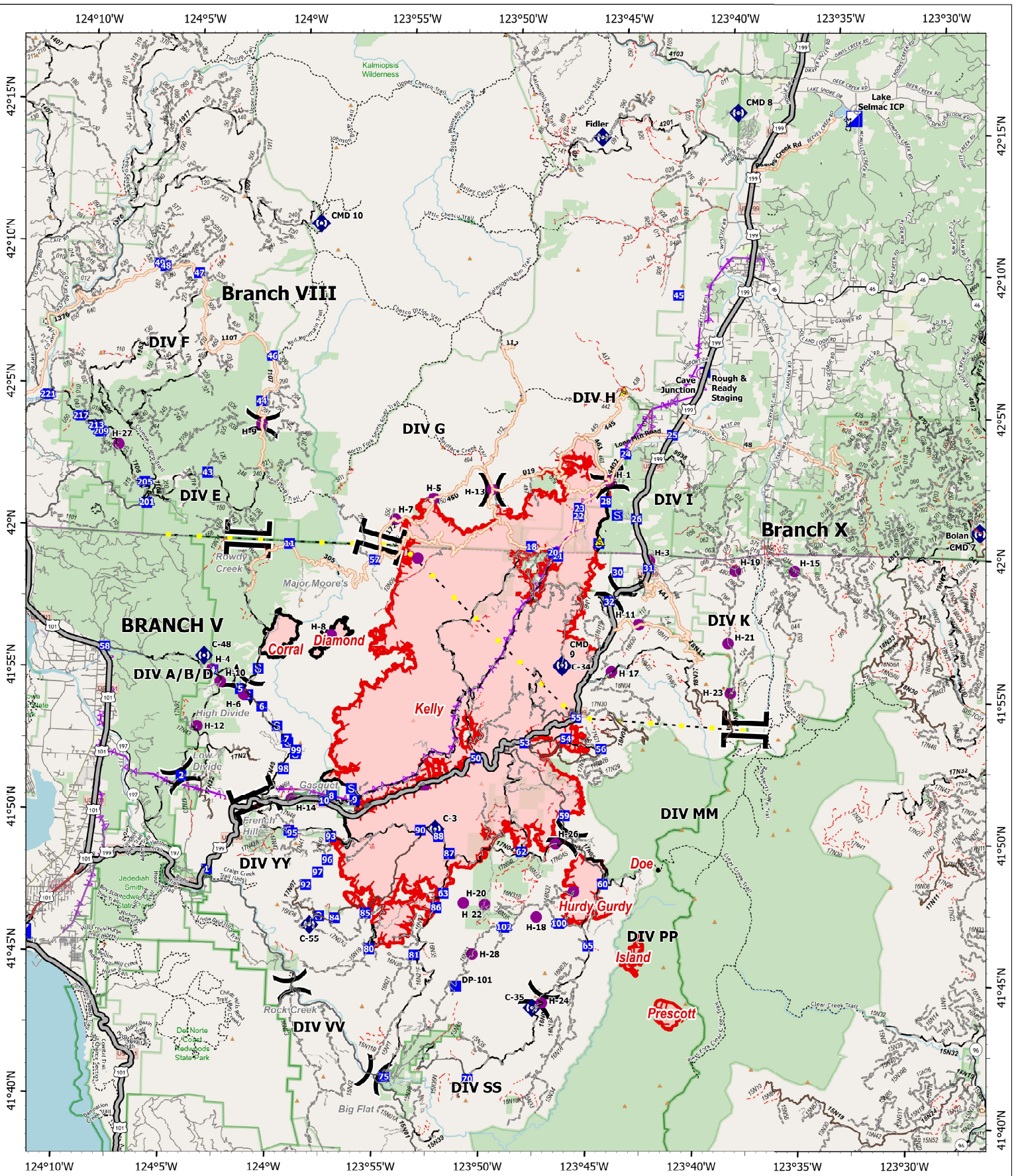

## SMITH RIVER COMPLEX NORTH

9/11/2023

85,882 acres  
IR updated 9/10/2023 0033 PDT

- Helispot
- H Helibase
- ) Division Break
- | Branch Break
- Incident Command Post
- Drop Point
- S Staging Area
- ◆ Repeater
- ▲ Safety Zone
- Highlighted Feature
- Aerial Hazard
- Contained
- Uncontained
- Wildfire Daily Fire Perimeter
- Major Ops Roads
- Expressway
- Secondary Hwy
- Local Connector
- Local Road
- Ramp
- 4WD
- Tunnel
- Paved Road
- Gravel Road
- Dirt Road
- Unimproved Roads
- Closed Roads
- Trail

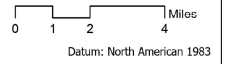

42° 15.5'N

42° 15.5'N

# Camp Facilities Map Lake Selmac County Park

Security	1
Communications	2
Medical	3
Ordering	4
Check-in/Docl	5
Plans	6
GIS/Situation	7
Logistics	8
IC	9
HR	10
Operations/Resources	11
Air Ops	12
FBAN/MET/AIR	13
PIO	14
Finance	15
Agency Administrators	16
Liason	17
Supply	18
Supply	19
Ground Support	20
Communication	21

Weed wash located at  
30365 Redwood Hwy Cave  
Junction, OR 97523

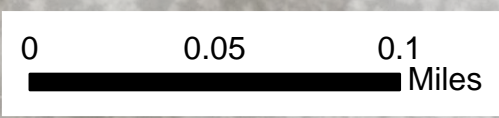
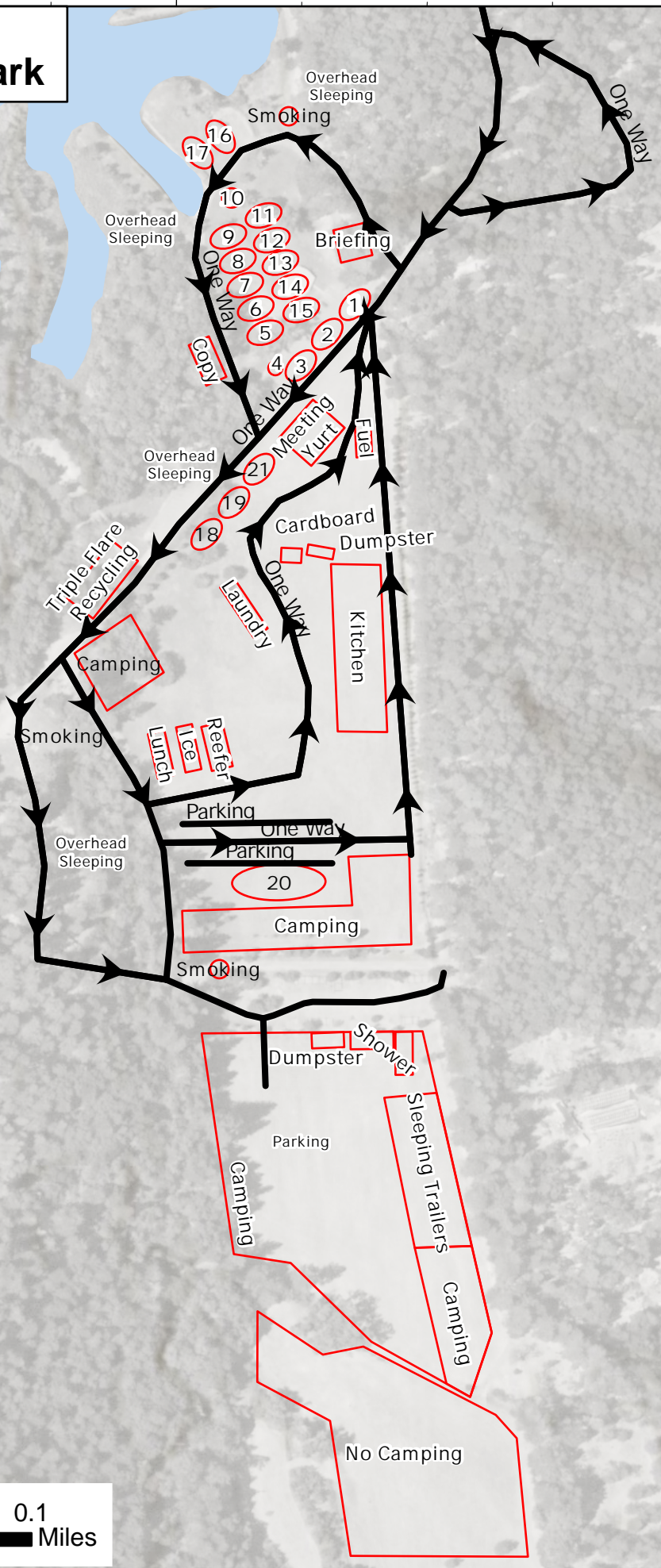



# MEDICAL PLAN (ICS 206 WF)

Incident/Project Name		1. Operational Period									
Smith River Complex North		Date/Time <b>9/11 0700 – 9/12 0700</b>									
<b>2. Medical Aid Stations</b>											
Name	Complete Address	Phone & EMS Frequency		Advanced Life Support (ALS)							
		Yes	No								
ICP	Selmac Lake ICP	EMTP Lukowicz 206-922-4048 AMBO-2 Forkner 480-625-5353		X							
Cave Helibase	Helibase	Medic-5 Shank		X							
<b>3. Ambulance Services</b>											
Name	Phone	Type of Aircraft & Capability									
AMR	911	ALS and BLS ground transport									
Mercy Flight	1-800-903-9000, press 0	Critical care Team of Paramedic & RN, 24 hr, 100x100 LZ									
REACH	1-800-338-4050	Critical care Team of Paramedic & RN, 24 hr, 100x100 LZ									
Yellowstone Short Haul	Order through Air Ops	ALS, Short Haul, Daytime-Merlin, OR									
National Guard Hoist	Order through Air Ops	24 hr, Roseburg, OR									
<b>4. Hospitals</b>											
Name Complete Address	GPS Datum – WGS 84		Approximate Travel Time		Phone	Helipad		Isolation Unit/Procedures	Level of Care		
	DD° MM.MMM' N - Lat	DD° MM.MMM' W - Long	Air	Ground		Yes	No				
Asante 3 Rivers Medical Center 500 SW Ramsey Ave Grants Pass, OR	Lat:	42° 25.27' N	20 mins	90 mins	541-472-7081	X		Yes	Level 3 Trauma		
	Long:	123° 20.56' W									
Asante Rogue Regional Medical 2825 East Barnett Rd Center, Medford, OR	Lat:	42° 19.05' N	40 mins	120 mins	541-789-7367	X		Yes	Level 2 Trauma		
	Long:	122° 50.00' W									
Sutter Coast Hospital 800 E Washington Blvd Crescent City, CA	NA	NA	NA	2 hrs	707-4648888		X	No	Level 4 Trauma		
Legacy Emanuel Medical Center Portland, Oregon	Lat:	45°32.668'N	1.5 hrs	5 hrs	503-413-4121	X		Yes	Level 1 Trauma Burn Center		
	Long:	122°40.293'W									
Mercy Medical Center Redding, CA	Lat: Long:	40° 34.14' N 122° 23.97' W		4 Hrs.	530-225-6000 Ext 257200	X			Level II Trauma		
UC Davis Medical Center Sacramento, A	Lat: Long:	38° 33.20' N 121° 27.28' W			916-734-3636	X			Level I Trauma Burn Center		
<b>5. Division   Branch   Group</b>											
<b>Branch VIII Div E/F</b>		<b>Area Location Capability</b>									
		<b>EMS Responders &amp; Capability:</b>			<b>EMT 7 Burton</b> 509-378-5253, <b>EMT-9 Wadhams</b> 619-647-8492, <b>Medic-23 Weig</b> 605-545-5866, <b>AMBO 5 Cramer</b> 228-214-8199						
		<b>Equipment Available on Scene:</b>			ALS, AED, O2						
		<b>Medical Emergency Channel</b>			Command						
		<b>ETA for Ambulance to Scene</b>									
		<b>Air:</b>			70 mins						
		<b>Ground:</b>			60 mins						
<b>Approved helispot:</b>			H9 42°03.867'N 124°01.526'W								

## MEDICAL PLAN (ICS 206 WF)

<b>Branch X Div G</b>	<b>EMS Responders &amp; Capability:</b>	Unstaffed			
	<b>Equipment Available on Scene:</b>				
	<b>Medical Emergency Channel</b>	Command			
	<b>ETA for Ambulance to Scene</b>				
	<b>Air:</b>	TBD			
	<b>Ground:</b>	TBD			
	<b>Approved helispot:</b>	H5 42°01.470'N 123°53.299'W	H7 42°00.692'N 123°55.056'W	H13 42°01.867'N 123°50.567'W	H25 41°59.347'N 123°53.938'W
<b>Branch X Div H</b>	<b>EMS Responders &amp; Capability:</b>	<b>Medic-22 Hardesty</b> 760-984-9915, <b>EMT-1 Lisa Johnson</b> 909-632-5999 <b>REMS-1 Sorrell</b> 831-428-4257			
	<b>Equipment Available on Scene:</b>	ALS, Defib, O2, SKED			
	<b>Medical Emergency Channel</b>	Command			
	<b>ETA for Ambulance to Scene</b>				
	<b>Air:</b>	30- 60 mins			
	<b>Ground:</b>	60 mins			
	<b>Approved helispot:</b>	H13 42°01.867'N 123°50.567'W			
<b>Branch X Div I</b>	<b>EMS Responders &amp; Capability:</b>	<b>Medic-6 Vera</b> 773-698-3224, <b>EMT-4 Cahill</b> 319-431-1663 <b>REMS-2 Weidman</b> 541-301-0579 <b>AMBO-3 Duran</b> 909-518-9469			
	<b>Equipment Available on Scene:</b>	ALS, Defib, O2, SKED			
	<b>Medical Emergency Channel:</b>	Command			
	<b>ETA for Ambulance to Scene</b>				
	<b>Air:</b>	30-60 mins			
	<b>Ground:</b>	60 mins			
	<b>Approved helispot:</b>	H3 41°59.577'N 123°43.053'W			
<b>Branch X Div K</b>	<b>EMS Responders &amp; Capability:</b>	<b>Medic-3 Smith</b> 636-748-0373, <b>EMT-2 Henson</b> 208-316-4658, <b>EMT-8 Nohrenberg</b> 360-487-9769, <b>EMT-5 Hyde</b> 218-343-7419, <b>AMB- 4 Kotov</b> 360-991-1332			
	<b>Equipment Available on Scene:</b>	ALS, Defib, O2, SKED			
	<b>Medical Emergency Channel:</b>	Command			
	<b>ETA for Ambulance to Scene</b>				
	<b>Air:</b>	30-60 mins			
	<b>Ground:</b>	60 mins			
	<b>Approved helispot:</b>	H3 41°59.577'N 123°43.053'W	H15 41°59.400'N 123°36.180'W		
<b>Branch X Night Ops Div H/I</b>	<b>EMS Responders &amp; Capability:</b>	<b>AMBO-6 Eyerly</b> 646-574-0705			
	<b>Equipment Available on Scene</b>	ALS, Defib, O2			
	<b>Medical Emergency Channel:</b>	Command			
	<b>ETA for Ambulance to Scene</b>				
	<b>Air:</b>	60 mins			
	<b>Ground:</b>	60 mins			
	<b>Approved helispot:</b>	H3 41°59.577'N 123°43.053'W	H15 41°59.400'N 123°36.180'W		
<b>Utility Group</b>	<b>EMS Responders &amp; Capability:</b>	<b>Medic-24 Baker</b> 205-389-7064			
	<b>Equipment Available on Scene</b>	ALS, Defib, O2, Sked UTV			
	<b>Medical Emergency Channel:</b>	Command			
	<b>ETA for Ambulance to Scene</b>				
	<b>Air:</b>	Determined by location in Divisions			
	<b>Ground:</b>	Determined by location in Divisions			
<b>Approved helispot:</b>					

# MEDICAL PLAN (ICS 206 WF)

7.Prepared By (Medical Unit Leader)	8.Date/Time	9.Approved By (Safety Officer)	10.Date/Time
Meredith Lund MEDL <i>Meredith Lund</i>	9/10/2023 1800	Dean Whitney <i>Dean Whitney</i>	9/10/2023 1800

## Special Medical Emergency Procedures:

### Special Medical Emergency Procedures:

**Green-** Contact local/incident Medics for assistance. Medics will follow up with ICP MEDL by the end of shift.

**Yellow/Red-** Immediately contact local/incident medics for assistance and contact North Communications on Command using the Medical Incident Report (MIR) on the back of the IAP. Additional resources such as High Angle Rescue and Short Haul, if needed, will be facilitated by MEDL. A contingency plan for extraction should be in place in the event that above resources are unavailable.

**ICP/In Camp-** Contact Communications on Command or by phone.

Communications for Medical Emergencies 971-245-0255



The CDC recommends that you wash your hands to remove germs and keep yourself healthy on the line.

### Medical Incident Report

**FOR A NON-EMERGENCY INCIDENT, WORK THROUGH CHAIN OF COMMAND TO REPORT AND TRANSPORT INJURED PERSONNEL AS NECESSARY.**

**FOR A MEDICAL EMERGENCY: IDENTIFY ON SCENE INCIDENT COMMANDER BY NAME AND POSITION AND ANNOUNCE "MEDICAL EMERGENCY" TO INITIATE RESPONSE FROM IMT COMMUNICATIONS/DISPATCH.**

Use the following items to communicate situation to communications/dispatch.

**1. CONTACT COMMUNICATIONS / DISPATCH (Verify correct frequency prior to starting report)**

*Ex: "Communications, Div. Alpha. Stand-by for Emergency Traffic."*

**2. INCIDENT STATUS: Provide incident summary (including number of patients) and command structure.**

*Ex: "Communications, I have a Red priority patient, unconscious, struck by a falling tree. Requesting air ambulance to Forest Road 1 at (Lat./Long.) This will be the Trout Meadow Medical, IC is TFLD Jones. EMT Smith is providing medical care."*

Severity of Emergency / Transport Priority	<input type="checkbox"/> RED / PRIORITY 1 Life or limb threatening injury or illness. Evacuation need is IMMEDIATE <i>Ex: Unconscious, difficulty breathing, bleeding severely, 2° – 3° burns more than 4 palm sizes, heat stroke, disoriented.</i> <input type="checkbox"/> YELLOW / PRIORITY 2 Serious Injury or illness. Evacuation may be DELAYED if necessary. <i>Ex: Significant trauma, unable to walk, 2° – 3° burns not more than 1-3 palm sizes.</i> <input type="checkbox"/> GREEN / PRIORITY 3 Minor Injury or illness. Non-Emergency transport <i>Ex: Sprains, strains, minor heat-related illness.</i>	
Nature of Injury or Illness & Mechanism of Injury		<i>Brief Summary of Injury or Illness (Ex: Unconscious, Struck by Falling Tree)</i>
Transport Request		<i>Air Ambulance / Short Haul/Hoist Ground Ambulance / Other</i>
Patient Location		<i>Descriptive Location &amp; Lat. / Long. (WGS84)</i>
Incident Name		<i>Geographic Name + "Medical" (Ex: Trout Meadow Medical)</i>
On-Scene Incident Commander		<i>Name of on-scene IC of Incident within an Incident (Ex: TFLD Jones)</i>
Patient Care		<i>Name of Care Provider (Ex: EMT Smith)</i>

**3. INITIAL PATIENT ASSESSMENT: Complete this section for each patient as applicable (start with the most severe patient)**

Patient Assessment: See IRPG page 106

Treatment:

**4. TRANSPORT PLAN:**

Evacuation Location (if different): (Descriptive Location (drop point, intersection, etc.) or Lat. / Long.) Patient's ETA to Evacuation Location:

Helispot / Extraction Site Size and Hazards:

**5. ADDITIONAL RESOURCES / EQUIPMENT NEEDS:**

*Example: Paramedic/EMT, Crews, Immobilization Devices, AED, Oxygen, Trauma Bag, IV/Fluid(s), Splints, Rope rescue, Wheeled litter, HAZMAT, Extrication*

**6. COMMUNICATIONS: Identify State Air/Ground EMS Frequencies and Hospital Contacts as applicable**

Function	Channel Name/Number	Receive (RX)	Tone/NAC *	Transmit (TX)	Tone/NAC *
COMMAND					
AIR-TO-GRND					
TACTICAL					

**7. CONTINGENCY: Considerations: If primary options fail, what actions can be implemented in conjunction with primary evacuation method? Be thinking ahead.**

**8. ADDITIONAL INFORMATION: Updates/Changes, etc.**

**REMEMBER: Confirm ETA's of resources ordered. Act according to your level of training. Be Alert. Keep Calm. Think Clearly. Act Decisively.**