



## INCIDENT OBJECTIVES (ICS 202)

<b>1. Incident Name:</b> Smith River Complex North	<b>2. Operational Period:</b> Date From: 09/12/23    Date To: 09/13/23 Time From: 0700    Time To: 0700															
<b>3. Objective(s):</b> Provide for the safety of firefighters and the public through the utilization of strategic and deliberate risk processes.  Develop strategic plans to protect businesses, homes, property, and critical infrastructure in and around the communities of the Illinois Valley including Cave Junction, O'Brien, Takilma, Sunstar, the Highway 101 and 199 corridors, and identified values within the planning area.  Protect and minimize impacts to cultural sites, Kalmiopsis and Siskiyou wilderness values, critical habitat, and the Smith River Wild and Scenic Corridor. Engage resource advisors to effectively protect natural resource values and minimize impacts of suppression efforts.  Engage in transparent communication and enhance relationships with agency partners, cooperators, stakeholders, and the public through timely and accurate information exchange. Ensure long-term strategies are communicated.  Provide initial attack support for new starts within the incident TFR or as requested through Oregon Department of Forestry, Rogue Siskiyou and Six Rivers National Forests. Coordinate responses with the local units.  Accurately track incident costs and ensure cost sharing measures are identified, applied, and documented for all fires within the Smith River Complex.  Provide an atmosphere free of discrimination, harassment, and other forms of inappropriate behavior.																
<b>4. Operational Period Command Emphasis:</b> As conditions change and fire behavior increases, fire personnel need to identify the trigger points that would result in changes to the original plan. Communicate those changes to the appropriate operational resources and support personnel.																
General Situational Awareness Smoke impacts from our fire and other large fires in the vicinity may impact our planned operations and aviation support. Accountability of personnel after a disengagement from the primary plan is the highest priority. Re-evaluate LCES before taking new action.																
<b>5. Site Safety Plan Required?</b> Yes <input type="checkbox"/> No <input checked="" type="checkbox"/> <b>Approved Site Safety Plan(s) Located at:</b>																
<b>6. Incident Action Plan</b> (the items checked below are included in this Incident Action Plan): <table style="width: 100%; border: none;"> <tr> <td style="width: 33%;"><input checked="" type="checkbox"/> ICS 203</td> <td style="width: 33%;"><input type="checkbox"/> ICS 207</td> <td style="width: 34%;"><u>Other Attachments:</u></td> </tr> <tr> <td><input checked="" type="checkbox"/> ICS 204</td> <td><input type="checkbox"/> ICS 208</td> <td><input checked="" type="checkbox"/> Fire Behavior Forecast</td> </tr> <tr> <td><input checked="" type="checkbox"/> ICS 205</td> <td><input checked="" type="checkbox"/> Map/Chart</td> <td><input type="checkbox"/> _____</td> </tr> <tr> <td><input type="checkbox"/> ICS 205A</td> <td><input checked="" type="checkbox"/> Weather Forecast</td> <td><input type="checkbox"/> _____</td> </tr> <tr> <td><input checked="" type="checkbox"/> ICS 206</td> <td></td> <td><input type="checkbox"/> _____</td> </tr> </table>		<input checked="" type="checkbox"/> ICS 203	<input type="checkbox"/> ICS 207	<u>Other Attachments:</u>	<input checked="" type="checkbox"/> ICS 204	<input type="checkbox"/> ICS 208	<input checked="" type="checkbox"/> Fire Behavior Forecast	<input checked="" type="checkbox"/> ICS 205	<input checked="" type="checkbox"/> Map/Chart	<input type="checkbox"/> _____	<input type="checkbox"/> ICS 205A	<input checked="" type="checkbox"/> Weather Forecast	<input type="checkbox"/> _____	<input checked="" type="checkbox"/> ICS 206		<input type="checkbox"/> _____
<input checked="" type="checkbox"/> ICS 203	<input type="checkbox"/> ICS 207	<u>Other Attachments:</u>														
<input checked="" type="checkbox"/> ICS 204	<input type="checkbox"/> ICS 208	<input checked="" type="checkbox"/> Fire Behavior Forecast														
<input checked="" type="checkbox"/> ICS 205	<input checked="" type="checkbox"/> Map/Chart	<input type="checkbox"/> _____														
<input type="checkbox"/> ICS 205A	<input checked="" type="checkbox"/> Weather Forecast	<input type="checkbox"/> _____														
<input checked="" type="checkbox"/> ICS 206		<input type="checkbox"/> _____														
<b>7. Prepared by:</b> Name: Adam Kohley    Position/Title: PSC1    Signature: _____																
<b>8. Approved by Incident Commander:</b> Name: Norm McDonald    Signature:																
ICS 202	IAP Page _____	Date/Time: 09/11/2023 2100														

## ORGANIZATION ASSIGNMENT LIST (ICS 203)

<b>1. Incident Name:</b>		<b>2. Operational Period:</b> 24 HOUR	
SMITH RIVER COMPLEX NORTH		Date/Time From: 09/12/2023 0700 TUE	Date/Time To: 09/13/2023 0700 WED
<b>3. Incident Commander(s) and Command Staff:</b>		SUPPLY UNIT	LINDA BLONDEAU; MORGAN KOTHE (T)
IC/UC	NORM MCDONALD JAKE LIVINGSTON (T)	FACILITIES UNIT	GARY HAMILTON CESAR RAMIREZ MARTINEZ (T)
DEPUTY	CHUCK RUSSELL	GROUND SUPPORT UNIT	CHAD DINGES
SAFETY OFFICER	TIM SAMPSON, DEAN WHITNEY JEFF HAMMES ; RYAN KEOGH (T)	COMMUNICATIONS UNIT	ROSS ATKINSON MIKE NORMAN
INFORMATION OFFICER	KALE CASEY, TERRY SOLOMON EMERY JOHNSON (T)	MEDICAL UNIT	MEREDITH LUND, ANDREA GALVIN KADY LUKOWICZ (T)
READ LIASON	ERICA LAMB	FOOD UNIT	DARREN BALLENTINE SARAH CORNING
LIAISON OFFICER	MICHELLE WESTON MARK ROBERTS	<b>7. Operations Section:</b>	
HUMAN RESOURCES	LAUREN SILVA	PLANNING OPS	ABE DAVIS ERICK STAHLIN (T)
<b>4. Agency/Organization Representative(s):</b>		FIELD OPS	JON GLOVER BRIAN TAI (T)
<b>Agency/Organization</b>	<b>Name</b>	STRATEGIC OPS	KAREN SCHOLL
USFS RSF AA	CHRIS CHRISTOFFERSON	<b>Branch</b>	<b>VIII</b>
USFS RSF AREP	SCOTT BLOWER	BRANCH DIRECTOR	DANNY BRYANT; JUSTIN RAY BEN ENGELHARDT (T)
USFS RSF FIRE MGMT LIAISON	MIKE MCCANN	DIVISION/GROUP	DIV E/F RUSSELL SPARGO
BLM AA	STEVEN LYDICK	<b>Branch</b>	<b>X</b>
OREGON DOF	BRANDON FERGUSON	BRANCH DIRECTOR	BRANDON PETERSEN ZACH FLEMING (T)
LEAD READ	JOSEF PORTER ADAM BUCHER (T)	DIVISION/GROUP	DIV G KEVIN MENKENS
<b>5. Planning Section:</b>		DIVISION/GROUP	DIV H VERN GRUWELL LARRY WEDDLE (T)
CHIEF	ADAM KOHLEY ; DARREN FINLEY MIKE WILLIAMS ; WILL BERNARD	DIVISION/GROUP	DIV I JAMIE MAYOR MELISSA FISCHER (T)
RESOURCES UNIT	GINA TREESH ; JULIE VORACHEK MATTHEW REECE (V) ; LISA SAPERSTEIN (T)	DIVISION/GROUP	DIV K JOSH LEUTZINGER BEVIN PROTAS (T)
SITUATION UNIT	TOM KOHLEY, JEREMY HRUSKA (V) BRIAN SORBEL (T)	DIVISION/GROUP	UTILITY GROUP TASHA SHIELDS WALTER VICENTE (T)
DOCUMENTATION UNIT	NANCY SALMINEN	DIVISION/GROUP	NIGHT CODY COX (T)
DEMOBILIZATION UNIT	FRED NOACK (V)	<b>7b. Air Operations Branch:</b>	
FIRE BEHAVIOR ANALYST	TOBIN KELLEY	AIR OPS BRANCH DIRECTOR	BRIAN DECK SUSAN BISSELL (T)
STRATEGIC OPS PLANNER	CASEY O'CONNOR	AIR SUPPORT SUPERVISOR	JERRY RULE KELLY LEWIS (T)
GIS SPECIALIST	ANDY KIRSCH CONNOR EDICK (T) ; JAMES LILLY (T)	<b>8. Finance/Administration Section:</b>	
TECHNOLOGY SUPPORT SPECIALIST	CALVIN MOSES ERIK OWREN	CHIEF	ROSALIND SORRELL
INCIDENT METEOROLOGIST	PHIL MANUEL	TIME UNIT	CHRISTY RAMBO
<b>6. Logistics Section:</b>		PROCUREMENT UNIT	AMELIA VELASCO
CHIEF	JANET LADD ; JERRI WEBSTER MATT ROBINETT, TERRI BERRIE, JENNIFER HROBAK (T)	COMPENSATION UNIT	JIM AUGUSTINE
<b>9. Prepared By:</b>		COST UNIT	JIM ELEAZER
<b>Name:</b>	MATTHEW REECE	<b>Position/Title:</b>	RESL
<b>Signature:</b>		<b>Date/Time:</b>	09/11/2023 2226
ICS 203	IAP Page		



# Fire Weather Forecast



**FORECAST NO: 21**  
**PREDICTION FOR: Tuesday-Wednesday**  
**DATE: September 12, 2023**  
**FORECAST ISSUED: 1900 September 11, 2023**

**FIRE: Smith River Complex North**  
**UNIT: CA-SRF-968**  
**IMET (T): William Iwasko (240-778-5301)**  
**SIGNED: *William Iwasko***

**WEATHER DISCUSSION: Valley elevations = 1400 ft (Illinois Valley), Ridgetop elevations = 3300 ft (Monkey Ridge)**

Today will see a slight uptick in temperatures especially on the ridge tops with temperatures peaking in the upper 60s to lower 70s while valley locations will see very similar temperatures to yesterday. These slightly warmer temperatures along with a drying airmass will result in RH values generally 3%-6% lower than what was experienced yesterday. Similar to the past few days typical diurnal winds will dominate in the morning and early afternoon with northwesterly winds expected in the afternoon and early evening. Unlike the past few nights though winds will become northeasterly overnight and accelerate especially along the ridgetops where gusts to 22 mph will be possible especially from Div. G to Div. K and points southwest. These stronger winds will also occur within relatively poor overnight RH recoveries especially when compared to the past few nights.

**TODAY:**

**WEATHER:** Sunny.  
**MAX TEMP:** Valleys: 81-86°F (Little Change )      **MIN RH:** Valleys: 20-25% (3-6 ↓)  
Ridgetops: 67-72°F (1-3 ↑)      **Ridgetops:** 35-41% (3-6 ↓)  
**CHC WTG RAIN:** 0%      **LAL:** 1      **SFC VIS:** 6+ miles.

**WINDS:** Valleys: Morning: downslope 2-4 mph. After 1200: Northwest 6-9 mph gusts to 15 mph.  
**(20 feet)** Ridgetops: Morning: East 5-8 mph gusts to 12 mph. After 1200: Northwest 7-10 mph gusts to 17 mph.

**MIXING HEIGHT:** Rising to 5,500 ft by 1300.      **TRANSPORT WIND:** Northwest around 10 mph.

**TONIGHT:**

**WEATHER:** Clear.  
**MIN TEMP:** Valleys: 42-47° (Little Change)      **MAX RH:** Valleys: 90-100% (Little Change)  
Ridgetops: 50-55° (1-3 ↑)      **Ridgetops:** 60-70% (5-10 ↓)  
**CHC WTG RAIN:** 0%      **LAL:** 1      **SFC VIS:** 6+ miles.

**WINDS:** Valleys: Northeast 3-5 mph.  
**(20 FEET)** Ridgetops: Northeast 8-13 mph gusts to 22 mph.

**MIXING HEIGHT:** Dropping to 500 ft by 2200.

**WEDNESDAY:**

**WEATHER:** Sunny.  
**MAX TEMP:** Valleys: 84-89°F (2-4 ↑)      **MIN RH:** Valleys: 17-22% (2-5 ↓)  
Ridgetops: 69-74°F (2-4 ↑)      **Ridgetops:** 29-35% (2-5 ↓)  
**CHC WTG RAIN:** 0%      **LAL:** 1      **SFC VIS:** 6+ miles.

**WINDS:** Valleys: Northeast 8-11 mph gusts to 17 mph.  
**(20 feet)** Ridgetops: Northeast 10-15 mph gusts to 22 mph.

**MIXING HEIGHT:** Rising to 5,000 ft by 1300.      **TRANSPORT WIND:** Northeast around 15 mph.

**EXTENDED OUTLOOK:** Temperatures are expected to warm significantly by the end of the week with readings 5 to 10 degrees above normal by Friday with very low RH values day and night.



Nearby Weather Observations

Please send weather observations to Phil Manuel (IMET) at [phillip.manuel@noaa.gov](mailto:phillip.manuel@noaa.gov) or 540-239-8961

### Fire Behavior Forecast #23

<b>Incident:</b> Smith River Cx North CA-SRF-000968	<b>TYPE OF FIRE:</b> Wildfire
<b>DATE/TIME ISSUED:</b> September 11, 2023 1900	<b>OPERATIONAL PERIOD:</b> September 12, 2023
<b>FBAN:</b> Tobin Kelley	<b>Signed:</b> /s/ Tobin Kelley

**Weather Summary** - See Incident Weather Forecast: Similar conditions to yesterday.

#### Fuels

**Shrub:** Shrubs and brush 1 to 3 feet high with a low load of grass intermixed with sparse conifer. Manzanita brush and other live fuels are moderately available for consumption with independent fire. Low rates-of-spread are expected in this fuel type without strong winds to drive the fire.

**Timber litter and shrub:** Primary carrier of the fire is understory brush with timber and leaf litter. Expect slow rates of spread under moderate weather conditions. Canopy closure shelters fuels from wind, making fire spread slow with low to moderate winds.

Fire Behavior: Minimal to moderate surface fire, occasional torching  Atmosphere: Partially Stable Max. spot distance: 0.25 mile Wild Rivers ERC%: 76 <sup>th</sup> percentile (down 3 points) BI: 75 <sup>th</sup> percentile down 2 points	<b>Fuel/Type Model</b>	<b>Maximum Rate of Spread</b>	<b>Maximum Flame Length</b>
	Shrub	3 feet/minute	4 ft.
	Timber litter shrub	3 feet/minute	3-5 ft.

Expected Fire Behavior is Based on the Warmest, Driest, Windiest Conditions Forecasted.

**General/Potential:** Expect creeping, surface fire and occasional tree torching in heavier canopies. Exposed fuels along ridgetops tend to be drier and will sustain fire when available. ERC and BI remain below average. Ridgetops will begin to see the start of the warming trend today. Relative humidity will drop and expect this will serve to increase fire activity. Change in Winds to Northwest after 1200.

**Golf:** Fire has been moderate intensity and expected to become more active with the NW winds. Northwest winds are expected to push directly into this bowl and increase fire activity earlier than has been seen in the past.

**Hotel:** Fuels will continue to dry and aid in fire activity, expect to see additional activity in timber stands which are dry enough to support moderate to active fire. Conditions should remain favorable for firing operations in the division. Northwest winds will be advantageous for firing operations along this division.

**India:** Little activity beyond smoldering and creeping expected. Potential remains for unburned islands of fuel to carry surface fire as warming and drying continues. A change in wind direction may work under timber stands differently and may bring up hot spots not seen recently.

**Kilo:** Expect smoldering and creeping fire activity. A change in wind direction may work under timber stands differently and may bring up hot spots not seen recently.

**Night Operations:** Relative humidity is expected to be about 10-15% higher which is expected to diminish fire activity sooner than the last few nights. Northeast winds gusting to 22 mph along the ridges may offset this change in RH.

#### Air Operations:

Airshed should be cleaner than yesterday for good flying conditions.

**Safety:** Gusty winds from different directions may affect fire activity and direction from previous days.

**Division/Group Assignment List (ICS 204 WF)**  
**Controlled Unclassified Information//Basic**

<b>1. Incident Name:</b>			<b>3.</b>			
SMITH RIVER COMPLEX NORTH			<b>Branch:</b>		<b>Division/Group</b>	
<b>2. Operational Period:</b> 24 HOUR			<b>VIII</b>		<b>E/F</b>	
Date/Time From: 09/12/2023 0700 TUE	Date/Time To: 09/12/2023 2300 TUE					
<b>4. Operations Personnel</b>						
<b>PLANNING OPERATIONS</b>		ABE DAVIS (9/18) ERICK STAHLIN (T) (9/18)		<b>FIELD OPERATIONS</b>		
<b>BRANCH DIRECTOR</b>		D. BRYANT (9/12), J. RAY (9/18) B. ENGELHARDT (T) (9/18)		JON GLOVER (9/18) BRIAN TAI (T) (9/18)		
		<b>DIVISION SUPERVISOR</b>		RUSSELL SPARGO (9/22)		
<b>5. Resources Assigned this Period</b>						
Strike Team / Task Force / Resource Designator	LWD	Leader	Number Persons	Drop Off PT./Time	Pick Up PT./Time	
O-50366 TFLD	09/24	JAMISON BIRD	1	HARBOR CAMP/	HARBOR CAMP/	
O-827 TFLD (T)	09/24	LIAM DILLAWAY	1	HARBOR CAMP/	HARBOR CAMP/	
O-50361 HEQB	09/24	LISSEY LEE	1	HARBOR CAMP/	HARBOR CAMP/	
E-50252 WTS2 TABLE MOUNTAIN FORESTRY	09/15	MATT COLTON	1	HARBOR CAMP/	HARBOR CAMP/	
E-50250 GRD1 DUDLEYS' EXCAVATING	09/17	JOHN STUGELMEYER	2	HARBOR CAMP/	HARBOR CAMP/	
O-50356 TFLD	09/22	RENETTE SABA	1	HARBOR CAMP/	HARBOR CAMP/	
O-50358 TFLD (T)	09/22	STEVEN LOZANO	1	HARBOR CAMP/	HARBOR CAMP/	
E-50251 WTS2 TABLE MOUNTAIN FORESTRY	09/15	JERRY WISNIEWSKI	1	HARBOR CAMP/	HARBOR CAMP/	
E-50039 DZR2 BARRY BROWN, INC	09/19	EDWIN MACHUSE	3	HARBOR CAMP/	HARBOR CAMP/	
E-50249 GRD2 FORTNER EXCAVATION	09/24	BOB FORTNER	2	HARBOR CAMP/	HARBOR CAMP/	
O-50362 HEQB	09/24	JIMMY LINDSAY	1	HARBOR CAMP/	HARBOR CAMP/	
O-50404 HEQB (T)	09/17	COLTON WITT	1	HARBOR CAMP/	HARBOR CAMP/	
E-399 ENG6 ALLEN FIRE	09/16	PETE ALLEN	3	HARBOR CAMP/	HARBOR CAMP/	
E-50145 ENG6 BIA 0463	09/17	SPENCER WASHAKIE	3	HARBOR CAMP/	HARBOR CAMP/	
E-50216 SKD1 PARTRIDGE	09/14	RYAN MCCORD	2	HARBOR CAMP/	HARBOR CAMP/	
E-50034 MBM1 UPPER VALLEY	09/20	JAMES KRUCKEBERG	2	HARBOR CAMP/	HARBOR CAMP/	
E-50253 MBM2 SOUTHWEST EQUIPMENT	09/18	JAKE STUMP	2	HARBOR CAMP/	HARBOR CAMP/	
E-50254 MBM2 LAP CONTRACTING	09/18	DUTCH WALLACE	2	HARBOR CAMP/	HARBOR CAMP/	
<b>8. Division/Group Communication Summary</b>						
Function	Channel	RX Frequency N/W	RX Tone/NAC	TX Frequency N/W	TX Tone/NAC	Mode
TACTICAL	TAC 4	166.7250	162.2	166.7250	162.2	
COMMAND	CMD 10	173.0500	162.2	164.8500	162.2	
AIR TO GROUND	A/G TAC	169.4875		169.4875		
AIR TO GROUND	VMED 29	155.3475	156.7	155.3475	156.7	
<b>9. Prepared By (Resource Unit Leader)</b>		<b>Approved By (Planning Section Chief)</b>		<b>Date</b>	<b>Time</b>	
JULIE VORACHEK, RESL		WILL BERNARD		09/11/2023	2000	

**Division/Group Assignment List (ICS 204 WF)**  
**Controlled Unclassified Information//Basic**

<b>1. Incident Name:</b>				<b>3.</b>		
SMITH RIVER COMPLEX NORTH				<b>Branch:</b>  <b>VIII</b>	<b>Division/Group</b>  <b>E/F</b>	
<b>2. Operational Period:</b> 24 HOUR						
Date/Time From: 09/12/2023 0700 TUE		Date/Time To: 09/12/2023 2300 TUE				
<b>4. Operations Personnel</b>						
<b>PLANNING OPERATIONS</b>		ABE DAVIS (9/18) ERICK STAHLIN (T) (9/18)		<b>FIELD OPERATIONS</b>		JON GLOVER (9/18) BRIAN TAI (T) (9/18)
<b>BRANCH DIRECTOR</b>		D. BRYANT (9/12), J. RAY (9/18) B. ENGELHARDT (T) (9/18)		<b>DIVISION SUPERVISOR</b>		RUSSELL SPARGO (9/22)
<b>5. Resources Assigned this Period</b>						
Strike Team / Task Force / Resource Designator		LWD	Leader	Number Persons	Drop Off PT./Time	Pick Up PT./Time
E-50139 MBM2 STEVE GILES INC		09/26	STEVE GILES	2	HARBOR CAMP/	HARBOR CAMP/
E-50255 EXC1 COCKRELL RANCHES		09/23	DUSTIN JONES	2	HARBOR CAMP/	HARBOR CAMP/
C-50048 CR2I FIRESTORM 5D		09/23	MIKE MARTIN	19	HARBOR CAMP/	HARBOR CAMP/
*E-50227 ENG4 FUEGO		09/21	COREY NUNNALLY	3	HARBOR CAMP/	HARBOR CAMP/
E-50238 ENG5 STONE MOUNTAIN		09/29	HEATHER HERDT	3	HARBOR CAMP/	HARBOR CAMP/
*E-50146 ENG6 WILDLAND FIRE SERVICES		09/14	RHYS VAN ANDERSON	3	HARBOR CAMP/	HARBOR CAMP/
E-50158 DZR3 INLAND TIMBER		09/26	JIM DOUGHERTY	2	HARBOR CAMP/	HARBOR CAMP/
E-50246 DZR3 TRAFFIC & CONSTRUCTION		09/14	TUCKER ZIMMERMAN	2	HARBOR CAMP/	HARBOR CAMP/
E-50217 SKD1 PACIFIC RIDGELINE		09/28	AARON MILLER	2	HARBOR CAMP/	HARBOR CAMP/
E-50068 FEL1 INLAND TIMBER		09/22	SHANE DOUGHERTY	2	HARBOR CAMP/	HARBOR CAMP/
E-50247 FEL1 PATHFINDER		09/21	OSCAR SMITH	2	HARBOR CAMP/	HARBOR CAMP/
E-50189 FEL1 MCKELLAR TREE SERVICE		09/14	BRETT STRONG	1	HARBOR CAMP/	HARBOR CAMP/
E-50069 FEL1 NASH CONTRACTING		09/20	JUSTIN NASH	2	HARBOR CAMP/	HARBOR CAMP/
E-232 MBM2 X02732		09/26	WARREN PARTRIDGE	2	HARBOR CAMP/	HARBOR CAMP/
E-50040 CHP2 PROMETHEUS		09/20	JERRY NIETO	3	HARBOR CAMP/	HARBOR CAMP/
O-50311 REAF		09/19	AMARYILLIS MAYNARD	1	HARBOR CAMP/	HARBOR CAMP/
O-50406 REAF (T)		09/24	CHARLES GRELL	1	HARBOR CAMP/	HARBOR CAMP/
<b>8. Division/Group Communication Summary</b>						
Function	Channel	RX Frequency N/W	RX Tone/NAC	TX Frequency N/W	TX Tone/NAC	Mode
TACTICAL	TAC 4	166.7250	162.2	166.7250	162.2	
COMMAND	CMD 10	173.0500	162.2	164.8500	162.2	
AIR TO GROUND	A/G TAC	169.4875		169.4875		
AIR TO GROUND	VMED 29	155.3475	156.7	155.3475	156.7	
<b>9. Prepared By (Resource Unit Leader)</b>			<b>Approved By (Planning Section Chief)</b>		<b>Date</b>	<b>Time</b>
JULIE VORACHEK, RESL			WILL BERNARD		09/11/2023	2000

**Division/Group Assignment List (ICS 204 WF)**  
**Controlled Unclassified Information//Basic**

<b>1. Incident Name:</b>			<b>3.</b>			
SMITH RIVER COMPLEX NORTH			<b>Branch:</b>		<b>Division/Group</b>	
<b>2. Operational Period:</b> 24 HOUR			<b>VIII</b>		<b>E/F</b>	
Date/Time From: 09/12/2023 0700 TUE	Date/Time To: 09/12/2023 2300 TUE					
<b>4. Operations Personnel</b>						
<b>PLANNING OPERATIONS</b>		ABE DAVIS (9/18) ERICK STAHLIN (T) (9/18)		<b>FIELD OPERATIONS</b>		JON GLOVER (9/18) BRIAN TAI (T) (9/18)
<b>BRANCH DIRECTOR</b>		D. BRYANT (9/12), J. RAY (9/18) B. ENGELHARDT (T) (9/18)		<b>DIVISION SUPERVISOR</b>		RUSSELL SPARGO (9/22)
<b>5. Resources Assigned this Period</b>						
Strike Team / Task Force / Resource Designator		LWD	Leader	Number Persons	Drop Off PT./Time	Pick Up PT./Time
O-50401 SOFC		09/13	MATT HOLSTROM	1	HARBOR CAMP/	HARBOR CAMP/
O-50185 SOF2		09/12	TODD MEYER	1	HARBOR CAMP/	HARBOR CAMP/
E-50259 AMBO 5		10/01	SHANNA CRAMER	1	HARBOR CAMP/	HARBOR CAMP/
O-633 EMT 9		09/16	DILLON WADHAMS	1	HARBOR CAMP/	HARBOR CAMP/
O-50260 EMT 7		09/15	LAUREN BURTON	1	HARBOR CAMP/	HARBOR CAMP/
E-50099 MEDIC 24		10/01	CODY BAKER	2	HARBOR CAMP/	HARBOR CAMP/
<b>6. Control Operations/Work Assignments:</b>						
Task: Scout, assess and implement primary and secondary line locations. Purpose: To minimize impact of fire to the communities of Smith River and Brookings. End state: Impacts to the communities of Smith River and Brookings have been minimized.						
<b>7. Special Instructions:</b>						
*IA Resource						
REAFS Tony Saunders, Joe Porter, and Adam Bucher will contact DIVS upon entering and exiting their respective divisions.						
Please use bleach treatment in all water applied to the fire. Bleach is in supply and at the lunch pickup area. 1 gallon of bleach to 1,000 gallons of water.						
<b>8. Division/Group Communication Summary</b>						
Function	Channel	RX Frequency N/W	RX Tone/NAC	TX Frequency N/W	TX Tone/NAC	Mode
TACTICAL	TAC 4	166.7250	162.2	166.7250	162.2	
COMMAND	CMD 10	173.0500	162.2	164.8500	162.2	
AIR TO GROUND	A/G TAC	169.4875		169.4875		
AIR TO GROUND	VMED 29	155.3475	156.7	155.3475	156.7	
<b>9. Prepared By (Resource Unit Leader)</b>			<b>Approved By (Planning Section Chief)</b>		<b>Date</b>	<b>Time</b>
JULIE VORACHEK, RESL			WILL BERNARD		09/11/2023	2000



## Division/Group Assignment List (ICS 204 WF)

Controlled Unclassified Information//Basic

<b>1. Incident Name:</b>			<b>3.</b>			
SMITH RIVER COMPLEX NORTH			<b>X</b>		<b>G</b>	
<b>2. Operational Period:</b> 24 HOUR						
Date/Time From: 09/12/2023 0700 TUE		Date/Time To: 09/12/2023 2300 TUE				
<b>4. Operations Personnel</b>						
<b>PLANNING OPERATIONS</b>		ABE DAVIS (9/18) ERICK STAHLIN (T) (9/18)		<b>FIELD OPERATIONS</b>		JON GLOVER (9/18) BRIAN TAI (T) (9/18)
<b>BRANCH DIRECTOR</b>		BRANDEN PETERSEN (9/18) ZACH FLEMING (T) (9/18)		<b>DIVISION/GROUP SUPERVISOR</b>		KEVIN MENKENS (9/18)
<b>5. Resources Assigned this Period</b>						
Strike Team / Task Force / Resource Designator		LWD	Leader	Number Persons	Drop Off PT./Time	Pick Up PT./Time
O-50329 TFLD		09/20	ADAM BARNES	1	LAKE SELMAC ICP/	LAKE SELMAC ICP/
O-50345 TFLD (T)		09/20	CHARLES SLADWICK	1	LAKE SELMAC ICP/	LAKE SELMAC ICP/
C-50050.3 AUGUSTA BRAVO		09/21	BRIAN BORDEN	4	LAKE SELMAC ICP/	LAKE SELMAC ICP/
O-50181 REAF		09/12	CHELSEA REHA	1	LAKE SELMAC ICP/	LAKE SELMAC ICP/
O-50267 READ (T)		09/14	MOLLY SMITH METOK	1	LAKE SELMAC ICP/	LAKE SELMAC ICP/
O-50187 SOF2		09/19	TIM BENEDICT	1	LAKE SELMAC ICP/	LAKE SELMAC ICP/
<b>6. Control Operations/Work Assignments:</b>						
<p>Task: Monitor fire progression through natural consumption and strategic firing operations to maintain stand integrity and keep fire contained in the Taylor Creek drainage.</p> <p>Purpose: To stop fire progression to the west.</p> <p>End state: All incident control objectives are met</p>						
<b>7. Special Instructions:</b>						
<p>REAFS Tony Saunders, Joe Porter, and Adam Bucher will contact DIVS upon entering and exiting their respective divisions.</p> <p>Please use bleach treatment in all water applied to the fire. Bleach is in supply and at the lunch pickup area. 1 gallon of bleach to 1,000 gallons of water.</p>						
<b>8. Division/Group Communication Summary</b>						
Function	Channel	RX Frequency N/W	RX Tone/NAC	TX Frequency N/W	TX Tone/NAC	Mode
TACTICAL	TAC 6	168.2500	192.8	168.2500	192.8	
COMMAND	CMD 7	172.9875	162.2	165.0500	162.2	
AIR TO GROUND	A/G TAC	169.4875		169.4875		
AIR TO GROUND	VMED 29	155.3475	156.7	155.3475	156.7	
<b>9. Prepared By (Resource Unit Leader)</b>			<b>Approved By (Planning Section Chief)</b>		<b>Date</b>	<b>Time</b>
JULIE VORACHEK, RESL			WILL BERNARD		09/11/2023	2000

## Division/Group Assignment List (ICS 204 WF)

Controlled Unclassified Information//Basic

<b>1. Incident Name:</b>			<b>3.</b>			
SMITH RIVER COMPLEX NORTH			<b>X</b>	<b>H</b>		
<b>2. Operational Period:</b> 24 HOUR						
Date/Time From: 09/12/2023 0700	TUE	Date/Time To: 09/12/2023 2300				
<b>4. Operations Personnel</b>						
<b>PLANNING OPERATIONS</b>		ABE DAVIS (9/18) ERICK STAHLIN (T) (9/18)	<b>FIELD OPERATIONS</b>		JON GLOVER (9/18) BRIAN TAI (T) (9/18)	
<b>BRANCH DIRECTOR</b>		BRANDEN PETERSEN (9/18) ZACH FLEMING (T) (9/18)	<b>DIVISION SUPERVISOR</b>		VERN GRUWELL (9/22) LARRY WEDDLE (T) (9/18)	
<b>5. Resources Assigned this Period</b>						
Strike Team / Task Force / Resource Designator	LWD	Leader	Number Persons	Drop Off PT./Time	Pick Up PT./Time	
O-50364 HEQB (T)	09/22	MATTHEW LEDFORD	1	LAKE SELMAC ICP/	LAKE SELMAC ICP/	
C-50043 CR2I BRECKENRIDGE	09/14	COREY CORREA	18	LAKE SELMAC ICP/	LAKE SELMAC ICP/	
C-50044 CRW1 DEL ROSA IHC	09/14	BRETT PASCALE	21	LAKE SELMAC ICP/	LAKE SELMAC ICP/	
C-50049 CRW1 INYO	09/22	JOEL SCHILLING	19	LAKE SELMAC ICP/	LAKE SELMAC ICP/	
C-50052 CRW1 FLATHEAD IHC	09/22	MATTHEW DELANEY	23	LAKE SELMAC ICP/	LAKE SELMAC ICP/	
E-50144 ENG6 SMITHFIELD FD BR641	09/17	DUSTIN HOOTON	3	LAKE SELMAC ICP/	LAKE SELMAC ICP/	
E-50147 ENG6 BALI-SON	09/18	KEVIN TRAPP	3	LAKE SELMAC ICP/	LAKE SELMAC ICP/	
E-50203 SKG1 RIM ROCK	09/28	JON ALLEN	2	LAKE SELMAC ICP/	LAKE SELMAC ICP/	
E-50277 WTS2 ROGUE BASIN	09/22	MATT JORDAN	1	LAKE SELMAC ICP/	LAKE SELMAC ICP/	
O-50266 REAF	09/13	JEFF JONES	1	LAKE SELMAC ICP/	LAKE SELMAC ICP/	
*O-50105 SOF2	09/13	LARRY WRIGHT	1	LAKE SELMAC ICP/	LAKE SELMAC ICP/	
E-50015 REMS1	09/21	SORRELL	4	LAKE SELMAC ICP/	LAKE SELMAC ICP/	
E-50097 MEDIC 22	10/01	AARON HENRY	2	LAKE SELMAC ICP/	LAKE SELMAC ICP/	
<b>6. Control Operations/Work Assignments:</b>						
<b>8. Division/Group Communication Summary</b>						
Function	Channel	RX Frequency N/W	RX Tone/NAC	TX Frequency N/W	TX Tone/NAC	Mode
TACTICAL	TAC 5	166.7750	192.8	166.7750	192.8	
COMMAND	CMD 8	172.9875	162.2	165.0500	162.2	
AIR TO GROUND	A/G TAC	169.4875		169.4875		
AIR TO GROUND	VMED 29	155.3475	156.7	155.3475	156.7	
<b>9. Prepared By (Resource Unit Leader)</b>		<b>Approved By (Planning Section Chief)</b>		<b>Date</b>	<b>Time</b>	
LISA SAPERSTEIN, RESL (T)		WILL BERNARD		09/11/2023	2000	

**Division/Group Assignment List (ICS 204 WF)**  
**Controlled Unclassified Information//Basic**

<b>1. Incident Name:</b>			<b>3.</b>			
SMITH RIVER COMPLEX NORTH			<b>Branch:</b>  <b>X</b>	<b>Division/Group</b>  <b>H</b>		
<b>2. Operational Period:</b> 24 HOUR						
Date/Time From: 09/12/2023 0700 TUE		Date/Time To: 09/12/2023 2300 TUE				
<b>4. Operations Personnel</b>						
<b>PLANNING OPERATIONS</b>		ABE DAVIS (9/18) ERICK STAHLIN (T) (9/18)		<b>FIELD OPERATIONS</b>		JON GLOVER (9/18) BRIAN TAI (T) (9/18)
<b>BRANCH DIRECTOR</b>		BRANDEN PETERSEN (9/18) ZACH FLEMING (T) (9/18)		<b>DIVISION SUPERVISOR</b>		VERN GRUWELL (9/22) LARRY WEDDLE (T) (9/18)
<b>6. Control Operations/Work Assignments:</b>						
<p>Task: Continue tactical firing operations to H13 as conditions allow.          Purpose: Minimize impacts to communities and infrastructure to the north and east and keep fire west of the 4402 Rd.          End state: Impacts have been minimized to communities and infrastructure to the north and east.</p>						
<b>7. Special Instructions:</b>						
<p>*SOF2 Wright working in Divisions H, I, and Utility Group.</p> <p>**AMBO 2 available to Divisions H and I; staged at DP24</p> <p>REAFS Tony Saunders, Joe Porter, and Adam Bucher will contact DIVS upon entering and exiting their respective divisions.</p> <p>Please use bleach treatment in all water applied to the fire. Bleach is in supply and at the lunch pickup area. 1 gallon of bleach to 1,000 gallons of water.</p> <p>Pacific Power task force working in division. Anna Arritola is the contact.</p>						
<b>8. Division/Group Communication Summary</b>						
Function	Channel	RX Frequency N/W	RX Tone/NAC	TX Frequency N/W	TX Tone/NAC	Mode
TACTICAL	TAC 5	166.7750	192.8	166.7750	192.8	
COMMAND	CMD 8	172.9875	162.2	165.0500	162.2	
AIR TO GROUND	A/G TAC	169.4875		169.4875		
AIR TO GROUND	VMED 29	155.3475	156.7	155.3475	156.7	
<b>9. Prepared By (Resource Unit Leader)</b>			<b>Approved By (Planning Section Chief)</b>		<b>Date</b>	<b>Time</b>
LISA SAPERSTEIN, RESL (T)			WILL BERNARD		09/11/2023	2000

**Division/Group Assignment List (ICS 204 WF)**  
**Controlled Unclassified Information//Basic**

<b>1. Incident Name:</b>			<b>3.</b>			
SMITH RIVER COMPLEX NORTH			<b>Branch:</b>		<b>Division/Group</b>	
<b>2. Operational Period:</b> 24 HOUR			<b>X</b>		<b>I</b>	
Date/Time From: 09/12/2023 0700 TUE	Date/Time To: 09/12/2023 2300 TUE					
<b>4. Operations Personnel</b>						
<b>PLANNING OPERATIONS</b>		ABE DAVIS (9/18) ERIK STAHLIN (T) (9/18)		<b>FIELD OPERATIONS</b>		JON GLOVER (9/18) BRIAN TAI (T) (9/18)
<b>BRANCH DIRECTOR</b>		BRANDEN PETERSEN (9/18) ZACH FLEMING (T) (9/18)		<b>DIVISION SUPERVISOR</b>		JAMIE MAYOR (9/18) MELISSA FISCHER (T) (9/18)
<b>5. Resources Assigned this Period</b>						
Strike Team / Task Force / Resource Designator	LWD	Leader	Number Persons	Drop Off PT./Time	Pick Up PT./Time	
O-50256 TFLD	09/14	JASON MILLER	1	LAKE SELMAC ICP/	LAKE SELMAC ICP/	
*E-50149 ENG4 COHO FORESTRY	09/26	JACOB MONTGOMERY	3	LAKE SELMAC ICP/	LAKE SELMAC ICP/	
*E-50052 ENG4 HB FORESTRY	09/14	MIKE MISEK	3	LAKE SELMAC ICP/	LAKE SELMAC ICP/	
*E-50148 ENG6 CARBON WORKS	09/26	MIKE CADE	3	LAKE SELMAC ICP/	LAKE SELMAC ICP/	
E-50151 ENG6 SURPRISE FIRE	09/17	HAP REITZ	3	LAKE SELMAC ICP/	LAKE SELMAC ICP/	
E-50142 ENG6 RUE FOREST	09/17	ANTHONY CUNIAL	3	LAKE SELMAC ICP/	LAKE SELMAC ICP/	
E-50036 WTS2 LAVENBARG	09/19	DAN LAVENBERG	1	LAKE SELMAC ICP/	LAKE SELMAC ICP/	
*E-50190 WTS2 FRESH WATER DELIVERY	09/27	COLIN CAMUS	1	LAKE SELMAC ICP/	LAKE SELMAC ICP/	
*E-50159 DZR3 DIRT DOCTOR	09/25	STEVE HAIGHT	2	LAKE SELMAC ICP/	LAKE SELMAC ICP/	
**O-50123 REMS 2	09/15	BRIAN WEIDMAN	2	DP26/	DP26/	
**E-50085 AMBO 2	09/14	LANEE FORKNER	2	DP 24/	DP 24/	
O-50027 MEDIC 6	09/12	ALEX VERA	1	LAKE SELMAC ICP/	LAKE SELMAC ICP/	
O-50022 EMT 4	09/13	JONATHAN CAHILL	1	LAKE SELMAC ICP/	LAKE SELMAC ICP/	
<b>6. Control Operations/Work Assignments:</b>						
<p>Task: Continue to secure and mop up fire's edge. Continue to patrol communities on the southern end of the Illinois Valley. Support other divisions as needed.</p> <p>Purpose: Minimize fire impacts to private residences in the fire area.</p> <p>End state: Area to be protected is prepped and secure.</p>						
<b>8. Division/Group Communication Summary</b>						
Function	Channel	RX Frequency N/W	RX Tone/NAC	TX Frequency N/W	TX Tone/NAC	Mode
TACTICAL	TAC 2	168.2000	192.8	168.2000	192.8	
COMMAND	CMD 7	172.9875	162.2	165.0500	162.2	
AIR TO GROUND	A/G TAC	169.4875		169.4875		
AIR TO GROUND	VMED 29	155.3475	156.7	155.3475	156.7	
<b>9. Prepared By (Resource Unit Leader)</b>		<b>Approved By (Planning Section Chief)</b>			<b>Date</b>	<b>Time</b>
LISA SAPERSTEIN, RESL (T)		WILL BERNARD			09/11/2023	2000

**Division/Group Assignment List (ICS 204 WF)**  
**Controlled Unclassified Information//Basic**

<b>1. Incident Name:</b>		<b>3.</b>	
SMITH RIVER COMPLEX NORTH		<b>Branch:</b>  <b>X</b>	<b>Division/Group</b>  <b>I</b>
<b>2. Operational Period:</b> 24 HOUR			
Date/Time From: 09/12/2023 0700 TUE	Date/Time To: 09/12/2023 2300 TUE		
<b>4. Operations Personnel</b>			
<b>PLANNING OPERATIONS</b>	ABE DAVIS (9/18) ERIK STAHLIN (T) (9/18)	<b>FIELD OPERATIONS</b>	JON GLOVER (9/18) BRIAN TAI (T) (9/18)
<b>BRANCH DIRECTOR</b>	BRANDEN PETERSEN (9/18) ZACH FLEMING (T) (9/18)	<b>DIVISION SUPERVISOR</b>	JAMIE MAYOR (9/18) MELISSA FISCHER (T) (9/18)

**7. Special Instructions:**

\*IA Resources

\*\*AMBO2 available to Divisions H and I; staged at DP24

\*\*REMS2 available to Divisions I and K; staged at DP26

SOF2 Wright working in Divisions H, I, and Utility Group.

REAFS Tony Saunders, Joe Porter, and Adam Bucher will contact DIVS upon entering and exiting their respective divisions.

Please use bleach treatment in all water applied to the fire. Bleach is in supply and at the lunch pickup area. 1 gallon of bleach to 1,000 gallons of water.

<b>8. Division/Group Communication Summary</b>						
Function	Channel	RX Frequency N/W	RX Tone/NAC	TX Frequency N/W	TX Tone/NAC	Mode
TACTICAL	TAC 2	168.2000	192.8	168.2000	192.8	
COMMAND	CMD 7	172.9875	162.2	165.0500	162.2	
AIR TO GROUND	A/G TAC	169.4875		169.4875		
AIR TO GROUND	VMED 29	155.3475	156.7	155.3475	156.7	

<b>9. Prepared By (Resource Unit Leader)</b>		<b>Approved By (Planning Section Chief)</b>		<b>Date</b>	<b>Time</b>
LISA SAPERSTEIN, RESL (T)		WILL BERNARD		09/11/2023	2000

## Division/Group Assignment List (ICS 204 WF)

Controlled Unclassified Information//Basic

<b>1. Incident Name:</b>				<b>3.</b>			
SMITH RIVER COMPLEX NORTH				<b>X</b>	<b>Branch:</b>		<b>K</b>
<b>2. Operational Period:</b> 24 HOUR					<b>Division/Group</b>		
Date/Time From: 09/12/2023 0700 TUE		Date/Time To: 09/12/2023 2300 TUE					
<b>4. Operations Personnel</b>							
<b>PLANNING OPERATIONS</b>		ABE DAVIS (9/18) ERICK STAHLIN (T) (9/18)		<b>FIELD OPERATIONS</b>		JON GLOVER (9/18) BRIAN TAI (T) (9/18)	
<b>BRANCH DIRECTOR</b>		BRANDEN PETERSEN (9/18) ZACH FLEMING (T) (9/18)		<b>DIVISION SUPERVISOR</b>		JOSH LEUTZINGER (9/18) BEVIN PROTAS (T) (9/18)	
<b>5. Resources Assigned this Period</b>							
Strike Team / Task Force / Resource Designator		LWD	Leader	Number Persons	Drop Off PT./Time	Pick Up PT./Time	
*C-50051 CRW1 LEWIS & CLARK		09/22	NICHOLAS WYDRA	23	LAKE SELMAC ICP/	LAKE SELMAC ICP/	
E-50141 ENG6 GRIZ ONE FIREFIGHTING		09/18	SHAUN BERKE	3	LAKE SELMAC ICP/	LAKE SELMAC ICP/	
E-50037 WTS2 LAVENBARG		09/21	JOHN DALTON	2	LAKE SELMAC ICP/	LAKE SELMAC ICP/	
O-50310 REAF		09/18	WESLEY BURTON	1	LAKE SELMAC ICP/	LAKE SELMAC ICP/	
O-50186 SOFR		09/18	LARRY WELSH	1	LAKE SELMAC ICP/	LAKE SELMAC ICP/	
E-50161 AMBO 4		09/24	ANDREY KOTOV	2	LAKE SELMAC ICP/	LAKE SELMAC ICP/	
O-50030 MEDIC 3		09/12	STEPHEN SMITH	1	LAKE SELMAC ICP/	LAKE SELMAC ICP/	
O-50025 EMT 2		09/12	JAMES HENSON	1	LAKE SELMAC ICP/	LAKE SELMAC ICP/	
O-50024 EMTF 5		09/13	JOHNNA DEE HYDE	1	LAKE SELMAC ICP/	LAKE SELMAC ICP/	
<b>8. Division/Group Communication Summary</b>							
Function	Channel	RX Frequency N/W	RX Tone/NAC	TX Frequency N/W	TX Tone/NAC	Mode	
TACTICAL	TAC 3	168.6000	192.8	168.6000	192.8		
COMMAND	CMD 7	172.9875	162.2	165.0500	162.2		
AIR TO GROUND	A/G TAC	169.4875		169.4875			
AIR TO GROUND	VMED 29	155.3475	156.7	155.3475	156.7		
<b>9. Prepared By (Resource Unit Leader)</b>			<b>Approved By (Planning Section Chief)</b>		<b>Date</b>	<b>Time</b>	
G TREESH, RESL			WILL BERNARD		09/11/2023	2000	

## Division/Group Assignment List (ICS 204 WF)

Controlled Unclassified Information//Basic

<b>1. Incident Name:</b>			<b>3.</b>			
SMITH RIVER COMPLEX NORTH			<b>X</b>	<b>Branch:</b>		<b>Division/Group</b>
<b>2. Operational Period:</b> 24 HOUR						
Date/Time From: 09/12/2023 0700	TUE	Date/Time To: 09/12/2023 2300		TUE		<b>K</b>
<b>4. Operations Personnel</b>						
<b>PLANNING OPERATIONS</b>		ABE DAVIS (9/18) ERICK STAHLIN (T) (9/18)		<b>FIELD OPERATIONS</b>		JON GLOVER (9/18) BRIAN TAI (T) (9/18)
<b>BRANCH DIRECTOR</b>		BRANDEN PETERSEN (9/18) ZACH FLEMING (T) (9/18)		<b>DIVISION SUPERVISOR</b>		JOSH LEUTZINGER (9/18) BEVIN PROTAS (T) (9/18)
<b>6. Control Operations/Work Assignments:</b>						
<p>Task: Containment of fire line in Division Kilo using resources safely, efficiently, and appropriately. Identify and construct a contingency line from Highway 199 to the Slater fire burn scar.</p> <p>Purpose: Prevent future fire growth in the Highway 199 corridor and associated communities and values at risk.</p> <p>End state: Impacts of fire have been minimized or eliminated to critical infrastructure, communities, and resource values to the north and east of Highway 199.</p>						
<b>7. Special Instructions:</b>						
<p>*IA Resource</p> <p>**REMS2 available to Divisions I and K; staged at DP26</p> <p>REAFS Tony Saunders, Joe Porter, and Adam Bucher will contact DIVS upon entering and exiting their respective divisions.</p> <p>Please use bleach treatment in all water applied to the fire. Bleach is in supply and at the lunch pickup area. 1 gallon of bleach to 1,000 gallons of water.</p>						
<b>8. Division/Group Communication Summary</b>						
Function	Channel	RX Frequency N/W	RX Tone/NAC	TX Frequency N/W	TX Tone/NAC	Mode
TACTICAL	TAC 3	168.6000	192.8	168.6000	192.8	
COMMAND	CMD 7	172.9875	162.2	165.0500	162.2	
AIR TO GROUND	A/G TAC	169.4875		169.4875		
AIR TO GROUND	VMED 29	155.3475	156.7	155.3475	156.7	
<b>9. Prepared By (Resource Unit Leader)</b>			<b>Approved By (Planning Section Chief)</b>		<b>Date</b>	<b>Time</b>
G TREESH, RESL			WILL BERNARD		09/11/2023	2000

**Division/Group Assignment List (ICS 204 WF)**  
**Controlled Unclassified Information//Basic**

<b>1. Incident Name:</b>			<b>3.</b>			
SMITH RIVER COMPLEX NORTH			<b>Branch:</b>		<b>Division/Group</b>	
<b>2. Operational Period:</b> 24 HOUR			<b>X</b>		<b>UTILITY GROUP</b>	
Date/Time From: 09/12/2023 0700 TUE	Date/Time To: 09/12/2023 2300 TUE					
<b>4. Operations Personnel</b>						
<b>PLANNING OPERATIONS</b>		ABE DAVIS (9/18) ERICK STAHLIN (T) (9/18)		<b>FIELD OPERATIONS</b>		JON GLOVER (9/18) BRIAN TAI (T) (9/18)
<b>BRANCH DIRECTOR</b>		BRANDEN PETERSEN (9/18) ZACH FLEMING (T) (9/18)		<b>DIVISION SUPERVISOR</b>		TASHA SHIELDS (9/22) WALTER VICENTE (T) (9/21)
<b>5. Resources Assigned this Period</b>						
Strike Team / Task Force / Resource Designator		LWD	Leader	Number Persons	Drop Off PT./Time	Pick Up PT./Time
C-50050 CR2I AUGUSTA IHC		09/21	DEREK KRAMER	14	LAKE SELMAC ICP/	LAKE SELMAC ICP/
O-50096 FMOD C & K WILDLAND FIRE		09/22	T D WOODRUFF	2	LAKE SELMAC ICP/	LAKE SELMAC ICP/
*E-50283 ENG3 GRAYBACK FORESTRY		09/23	JUSTON BURKHALTER	3	LAKE SELMAC ICP/	LAKE SELMAC ICP/
E-50257 ENG6 UMF 642		09/14	ZACHARY HYER	4	LAKE SELMAC ICP/	LAKE SELMAC ICP/
E-50098 MEDIC 23		10/01	MICHAEL WEIG	1	LAKE SELMAC ICP/	LAKE SELMAC ICP/
<b>6. Control Operations/Work Assignments:</b>						
<p>Task: Monitor and patrol powerline corridor within the fire footprint in Branch X to determine what control efforts are necessary and implement, as appropriate, to provide protection to powerline infrastructure. Coordinate with CalTrans to ensure fire impacts, associated suppression, and hazard abatement efforts are safely implemented.</p> <p>Purpose: Coordinate with Pacific Power for powerline corridor for assessment and repair, as well as CalTrans operations taking place in Branch X, to ensure operations are coordinated and implemented safely.</p> <p>End state: Powerline and associated infrastructure is protected from fire. Hazard abatement operations along Hwy 199 are completed safely.</p>						
<b>7. Special Instructions:</b>						
<p>*IA Resource</p> <p>**SOF2 Wright working in Divisions H, I, and Utility.Group.</p> <p>REAFS Tony Saunders, Joe Porter, and Adam Butcher will contact DIVS upon entering and exiting their respective divisions. Please use bleach treatment in all water applied to the fire. Bleach is in supply and at the lunch pickup area. 1 gallon of bleach to 1,000 gallons of water.</p>						
<b>8. Division/Group Communication Summary</b>						
Function	Channel	RX Frequency N/W	RX Tone/NAC	TX Frequency N/W	TX Tone/NAC	Mode
TACTICAL	1	168.0500	192.8	168.0500	192.8	
AIR TO GROUND	14	169.4875	000.0	169.4875	000.0	
AIR TO GROUND	15	155.3475	156.7	155.3475	156.7	
<b>9. Prepared By (Resource Unit Leader)</b>			<b>Approved By (Planning Section Chief)</b>		<b>Date</b>	<b>Time</b>
LISA SAPERSTEIN, RESL (T)			WILL BERNARD		09/11/2023	2000



**Division/Group Assignment List (ICS 204 WF)**  
**Controlled Unclassified Information//Basic**

<b>1. Incident Name:</b>				<b>3.</b>		
SMITH RIVER COMPLEX NORTH				<b>X</b>	<b>NIGHT</b>	
<b>2. Operational Period:</b>						
Date/Time From: 09/12/2023 1700 TUE		Date/Time To: 09/13/2023 0900 WED				
<b>4. Operations Personnel</b>						
<b>PLANNING OPERATIONS</b>		ABE DAVIS (9/18) ERICK STAHLIN (T) (9/18)		<b>FIELD OPERATIONS</b>		JON GLOVER (9/18)
<b>BRANCH DIRECTOR</b>				<b>DIVISION SUPERVISOR</b>		CODY COX (T) (9/19)
<b>5. Resources Assigned this Period</b>						
Strike Team / Task Force / Resource Designator		LWD	Leader	Number Persons	Drop Off PT./Time	Pick Up PT./Time
E-50047 ENG3 J3		09/14	MATT NELSON	3	LAKE SELMAC ICP/	LAKE SELMAC ICP/
E-50276 ENG3 GRAYBACK FORESTRY		09/22	STEPHEN JONES	3	LAKE SELMAC ICP/	LAKE SELMAC ICP/
E-50285 ENG3 XTREME WILDLAND		09/25	RYAN GILLIAN	3	LAKE SELMAC ICP/	LAKE SELMAC ICP/
E-50284 ENG6 ALASKA WILDLAND AK67		09/24	ELIJAH SHEETS	3	LAKE SELMAC ICP/	LAKE SELMAC ICP/
E-50286 ENG6 GE FORESTRY		09/24	EDGAR AGUILAR	3	LAKE SELMAC ICP/	LAKE SELMAC ICP/
E-50244 AMBO 6		09/18	JASON EYERLY	2	LAKE SELMAC ICP/	LAKE SELMAC ICP/
<b>6. Control Operations/Work Assignments:</b>						
Task: Patrol as needed.						
Purpose: Secure primary and secondary lines to keep the fire from impacting communities.						
End state: Impacts have been minimized to communities and infrastructure.						
<b>7. Special Instructions:</b>						
Please use bleach treatment in all water applied to the fire. Bleach is in supply and at the lunch pickup area. 1 gallon of bleach to 1,000 gallons of water.						
<b>8. Division/Group Communication Summary</b>						
Function	Channel	RX Frequency N/W	RX Tone/NAC	TX Frequency N/W	TX Tone/NAC	Mode
AIR TO GROUND	A/G TAC	169.4875	000.0	169.4875	000.0	
AIR TO GROUND	VMED 29	155.3475	156.7	155.3475	156.7	
<b>9. Prepared By (Resource Unit Leader)</b>			<b>Approved By (Planning Section Chief)</b>		<b>Date</b>	<b>Time</b>
JULIE VORACHEK, RESL			WILL BERNARD		09/11/2023	0954



AIR OPERATIONS SUMMARY ICS-220						Time Prepared 15:00	Date Prepared Monday, September 11, 2023	Prepared By Galen Young/Brian Deck							
Incident Name / Number		Sunrise	Startup	Cutoff	Sunset	Shutdown	Operational Period - Date				Operational Period - Time				
SMITH RIVER COMPLEX - CA-SRF-000968		6:51	7:21	18:59	19:29	19:59	Tuesday, September 12, 2023				0700-2100				
<b>General Remarks, Safety Notes, Hazards, Air Operations Special Equipment, etc.</b> TRACK ALL DIPSITE LOCATIONS / NUMBER OF DIPS / GALLONS TAKEN. TRACK ALL DROP LOCATIONS / NUMBER OF DROPS / GALLONS DROPPED. COLLECT ALL GPS DATA IN DEGREES, MINUTES, DECIMAL MINUTES FORMAT.  <i>AVOID aerial application of retardant / foam / agent within 300' of waterways, bodies of water, etc.            If retardant / foam / agent is dropped within these areas, immediately notify the AOBD and provide the following information: !Lat / long, estimated number of gallons and a map detailing the area.</i>  <b>Record % Buckets Dropped in Cost Summaries Notes: % Fed and % Private</b>						<b>Helibase Information</b> Name Brookings Latitude 42 04.44 Longitude 124 17.39  Name Cave Latitude 42 06.250 Longitude 123 40.916		<b>TFR Information</b> Request # A-160 Rectangle <b>NM</b> Altitude: 10,000' <b>MSL</b> Centerpoint: Multi <b>Lat</b> Multi <b>Long</b>  NOTAMS: 3/4936  Frequency 126.0750  <a href="http://tfr.faa.gov/tfr2/list.html">http://tfr.faa.gov/tfr2/list.html</a>		<b>Rescue Ship Information</b> Day Hoist <b>Night Hoist</b> Name YNP S.Haul 695 (OR NG) Phone 541-618-2510 503-808-2720 Make/Model AS-350B3 HH-60M Location Merlin Roseburg  <b>Request Procedure for These Aircraft: Shorthaul through Rogue Dispatch (Aircraft)</b>  See Below for OR Aircraft  See Medical Plan For Additional Info					
Frequencies	TX	Tone	RX	Tone	AM / FM	Position	Name	Phone	Trainee/Helibase	Phone					
Command-South (Linked)	See South 205				FM	<b>SOUTH AOBD</b>	Galen Young	575-574-8720							
Command-North (Linked)	See North 205				FM	<b>SOUTH ASGS</b>	Kent Wedin	575-538-1075							
<b>AIR / GROUND - TACTICAL</b>	169.4875	0.0000	169.4875	0.0000	FM	<b>SOUTH ASGS</b>	Chuck Turner	623-208-9843							
<b>AIR/AIR ROTARY WING</b>	123.7250	0.0000	123.7250	0.0000	AM	<b>HEBM</b>	Robert Shoemaker (Cave)	541-613-1375	Cave Helibase	971-713-0297					
TFR	126.0750	0.0000	126.0750	0.0000	AM	<b>HEBM</b>	Natalie Bench (Brookings)	928-358-0963	Cave Email	ivhb2023@gmail.com					
<b>F/W AIR TACTICS</b>	173.7000	0.0000	173.7000	0.0000	FM	<b>HLCO</b>	Casey Jones	559-832-0192	Tyler Williams	530-310-3510					
<b>AIR/GROUND COMMAND</b>	173.8500	0.0000	173.8500	0.0000	FM	<b>HLCO</b>	Matt Muller	209-605-7823	Andre Evans	805 319 0494					
<b>VMED 29-MEDICAL North</b>	155.3475	156.7	155.3475	156.7	FM	<b>ATGS</b>	TBD								
TOLC	168.1375	0.0000	168.1375	0.0000	FM										
<b>CALCORD - MEDICAL South</b>	<b>156.0750</b>	<b>156.7 (6)</b>	<b>156.0750</b>	<b>156.7 (6)</b>	<b>FM</b>										
<b>AIRGUARD - Emergency Only</b>	<b>168.6250</b>	<b>110.9 (1)</b>	<b>168.6250</b>	0.0000	<b>FM</b>	<b>NORTH AOBD</b>	Brian Deck	907-987-0955	Susan Bissell	907-482-0251					
*See IAP for IA 205's*						<b>NORTH ASGS</b>	Jerry Rule	253-548-7711	Kelly Lewis	208-721-0232					
SOUTH						HELICOPTERS						NORTH			
FAA #	Type	Make/Model	Helibase	Avail	Start	Remarks	FAA #	Type	Make/Model	Helibase	Avail	Start	Remarks		
HB-16FH	1	UH-60	Cave	0800	0830	LL BUCKET	HB-625CK	1	S-61N	Merlin	0800	0830	LL BUCKET		
HB-534VG	1	UH-60	Cave	0800	0830	LL BUCKET	HT-917	1	S-61	Merlin	0800	0830	LL BUCKET		
HB-391SH	1	UH-60	Cave	0800	0830	LL BUCKET	H-18BH	3	Bell 407	Cave	0800	0830	HLCO		
HB-699RH	1	KMAX	Cave	0800	0830	LL BUCKET	H-132BH	3	AS-350B3	Merlin	0800	0830	PAX/RECON/LL/PSD		
H-510	2	Bell 212	Cave	0800	0830	LL BUCKET	H-942AE	3	AS-350B3E	Brookings	0800	0830	PAX/RECON/LL/PSD		
UR37	3	Alta X	Gasquet	0800	0830	IR/PSD (York Mod.)									
UR36	3	DJI M600	DIVH	0800	0830	IR/PSD (Goings Mod.)									
UF1	1	Aerovel Flex	Gasquet	1700	0900	IR (Stroud Module)									
<b>SOUTH</b>	<b>MEDICAL A/C</b>						<b>NORTH</b>	<b>MEDICAL A/C</b>							
TBD	3	MH-65	Humboldt			Coast Guard	695	1	HH-60M	Roseburg			OR National Guard - 24 hours		
H-902	2	UH1	Kneeland			Cal Fire	234BH	3	AS-350B3	Merlin			YNP Shorthaaul		
H-14	3	A-Star B3	Redding			CHP									
H-407	3	Bell 205	Yreka			Day Hoist									
FIXED WING ( Use Page 2 if Needed )															
FAA #	Type	Make/Model	Base	Avail	Start	Remarks	FAA #	Type	Make/Model	Base	Avail	Start	Remarks		
TBD	1	TBD	RDD	0800	0830	ATGS (RDD) (Pool)	TBD	1	TBD	MFR	0800	0830	ATGS (MFR) (Pool)		

# INCIDENT RADIO COMMUNICATIONS PLAN (ICS 205)

Controlled Unclassified Information//Basic

1. Incident Name:	2. Date/Time Prepared:	3. Operational Period:	
<b>BRANCH VIII (NSR BR08)</b> <b>SMITH RIVER COMPLEX - NORTH</b>	Date: 09/11/2023 Time: 17:20	Date/Time From: 09/12/2023 07:00	Date/Time To: 09/13/2023 07:00

**4. Basic Radio Channel Use:**

Zone Group	Ch #	Function	Channel Name/Trunked Radio System Talkgroup	Assignment	RX Freq	RX Tone/NAC	TX Freq	TX Tone/NAC	Mode (A,D, or M)	Remarks
	1	TACTICAL	TAC 1	RESERVED	168.0500	162.2	168.0500	162.2	A	RESERVED
	2	TACTICAL	TAC 2	RESERVED	168.2000	162.2	168.2000	162.2	A	RESERVED
	3	TACTICAL	TAC 3	RESERVED	168.6000	162.2	168.6000	162.2	A	RESERVED
	4	TACTICAL	TAC 4	DIV E / DIV F	166.7250	162.2	166.7250	162.2	A	
	5	TACTICAL	TAC 5	RESERVED	166.7750	162.2	166.7750	162.2	A	RESERVED
	6	TACTICAL	TAC 6	DIV G	168.2500	162.2	168.2500	162.2	A	
	7	CMD	CMD 7	ALL DIV	172.9875	162.2	165.0500	162.2	A	BOLAN MOUNTAIN (E)
	8	CMD	CMD 8	ALL DIV	170.3000	162.2	164.0000	162.2	A	8 DOLLAR MTN (ILLINOIS VLY)
	9	CMD	CMD 9	ALL DIV	169.0750	162.2	162.4125	162.2	A	MONKEY CR RIDGE (S)
	10	CMD	CMD 10	ALL DIV	173.0500	162.2	164.8500	162.2	A	VULCAN PK (N)
	11	TACTICAL	NIFC T1	DIV D / NIGHT	168.0500	131.8	168.0500	131.8	A	S RESOURCES INTEROP
	12	TACTICAL	VTAC 11	DIV/BRANCH INTEROP-TAC	151.1375	156.7	151.1375	156.7	A	INTEROP > BRANCH-DIVISIONS
	13	AIR TO GROUND	A/G CMD	ALL DIVS	173.8500	000.0	173.8500	000.0	A	BRANCH AND DIVISION USE
	14	AIR TO GROUND	A/G TAC	ALL DIVS	169.4875	000.0	169.4875	000.0	A	AIR TO GROUND TACTICAL
	15	AIR MEDICAL	VMED 29	ALL DIVS	155.3475	156.7	155.3475	156.7	A	EMS AIR COORDINATION
	16	AIR TO GROUND	AIRGUARD	ALL DIVS	168.6250	000.0	168.6250	110.9	A	EMERGENCY AIRCRAFT CONTACT

**5. Special Instructions: COMMS NORTH PHONE #: 971-245-0253 (NORTH ONLY)**

<b>6. Prepared By COML</b>	Name: ROSS ATKINSON	Signature: <b>ROSS ATKINSON</b> <small>Digitally signed by ROSS ATKINSON Date: 2023.09.11 12:23:38 -08'00'</small>
ICS 205	IAP Page	Date/Time: 9/11/2023 17:20

# INCIDENT RADIO COMMUNICATIONS PLAN (ICS 205)

Controlled Unclassified Information//Basic

1. Incident Name:	2. Date/Time Prepared:	3. Operational Period:	
<b>BRANCH X (NSR BR10)</b> <b>SMITH RIVER COMPLEX - NORTH</b>	Date: 09/10/2023 Time: 17:20	Date/Time From: 09/12/2023 07:00	Date/Time To: 09/13/2023 07:00

**4. Basic Radio Channel Use:**

Zone Group	Ch #	Function	Channel Name/Trunked Radio System Talkgroup	Assignment	RX Freq	RX Tone/NAC	TX Freq	TX Tone/NAC	Mode (A,D, or M)	Remarks
	1	TACTICAL	TAC 1	UTILITY GROUP	168.0500	192.8	168.0500	192.8	A	
	2	TACTICAL	TAC 2	DIV I / NIGHT I	168.2000	192.8	168.2000	192.8	A	DAY & NIGHT (INDIA)
	3	TACTICAL	TAC 3	DIV K	168.6000	192.8	168.6000	192.8	A	
	4	TACTICAL	TAC 4	RESERVED	166.7250	192.8	166.7250	192.8	A	RESERVED
	5	TACTICAL	TAC 5	DIV H / NIGHT H	166.7750	192.8	166.7750	192.8	A	DAY & NIGHT (HOTEL)
	6	TACTICAL	TAC 6	RESERVED	168.2500	192.8	168.2500	192.8	A	RESERVED
	7	CMD	CMD 7	ALL DIV	172.9875	162.2	165.0500	162.2	A	BOLAN MOUNTAIN (E)
	8	CMD	CMD 8	ALL DIV	170.3000	162.2	164.0000	162.2	A	8 DOLLAR MTN (ILLINOIS VLY)
	9	CMD	CMD 9	ALL DIV	169.0750	162.2	162.4125	162.2	A	MONKEY CR RIDGE (S)
	10	CMD	CMD 10	ALL DIV	173.0500	162.2	164.8500	162.2	A	VULCAN PK (N)
	11	TACTICAL	NIFC T4	DIV MM	166.7250	131.8	166.7250	131.8	A	S RESOURCE INTEROP
	12	TACTICAL	VTAC 11	DIV/BRANCH INTEROP-TAC	151.1375	156.7	151.1375	156.7	A	INTEROP > BRANCH-DIVISIONS
	13	AIR TO GROUND	A/G CMD	ALL DIVS	173.8500	000.0	173.8500	000.0	A	BRANCH AND DIVISION USE
	14	AIR TO GROUND	A/G TAC	ALL DIVS	169.4875	000.0	169.4875	000.0	A	AIR TO GROUND TACTICAL
	15	AIR MEDICAL	VMED 29	ALL DIVS	155.3475	156.7	155.3475	156.7	A	EMS AIR COORDINATION
	16	AIR TO GROUND	AIRGUARD	ALL DIVS	168.6250	000.0	168.6250	110.9	A	EMERGENCY AIRCRAFT CONTACT

**5. Special Instructions: COMMUNICATIONS NORTH PHONE NUMBER: 971-245-0253 (NORTH ONLY)**

<b>6. Prepared By COML</b>	Name: Ross Atkinson	Signature: <b>ROSS ATKINSON</b>
		Digitally signed by ROSS ATKINSON Date: 2023.09.11 12:26:45 -08'00'
<b>ICS 205</b>	<b>IAP Page</b>	Date/Time: 9/11/2023 17:20

# INCIDENT RADIO COMMUNICATIONS PLAN (ICS 205)

Controlled Unclassified Information//Basic

<b>1. Incident Name:</b>	<b>2. Date/Time Prepared:</b>	<b>3. Operational Period:</b>	
<b>INITIAL ATTACK ZONE</b> SMITH RIVER COMPLEX - NORTH	Date: 09/11/2023 Time: 12:32	Date/Time From: 09/12/23 07:00	Date/Time To: 09/13/23 07:00

**4. Basic Radio Channel Use:**

Zone Group	Ch #	Function	Channel Name/Trunked Radio System Talkgroup	Assignment	RX Freq	RX Tone/NAC	TX Freq	TX Tone/NAC	Mode (A,D, or M)	Remarks
IA	1	CMD	MONKEY	IA	172.3750	000.0	164.1750	110.9	A	6 RIVERS MONKEY RIDGE
IA	2	CMD	ONION	IA	171.3875	67.0	164.9625	173.8	A	RSF ONION
IA	3	CMD	FIDDLER	IA	171.3875	67.0	164.9625	179.9	A	RSF FIDDLER
IA	4	CMD	BOLAN	IA	171.3875	67.0	164.9625	186.2	A	RSF BOLAN
IA	5	CMD	MT EMILY	IA	170.3750	67.0	164.1250	118.8	A	RSF GOLD BEACH (EMILY)
IA	6	CMD	ODF SEXTON	IA	151.1450	000.0	159.2850	179.9	A	ODF SEXTON
IA	7	CMD	ODF GRAY BK	IA	151.1450	000.0	159.2850	151.4	A	ODF GREY BACK
IA	8	TAC	ODF RED	IA	151.3400	000.0	151.3400	156.7	A	ODF RED
IA	9	A/G	ODF WHITE	IA	151.3100	000.0	151.3100	156.7	A	ODF WHITE A/G
IA	10	TAC	ODF RVT	IA	159.2400	000.0	159.2400	156.7	A	ODF RVT
IA	11	A/G	FS A/G51	IA	168.3125	000.0	168.3125	000.0	A	A/G 51
IA	12	A/G	FS A/G62	IA	169.3625	000.0	169.3625	000.0	A	A/G 62
IA	13	A/G	A/G CMD	IA	173.8500	000.0	173.8500	000.0	A	
IA	14	A/G	A/G TAC	IA	169.4875	000.0	169.4875	000.0	A	
IA	15	A/G	VMED 29	IA	155.3475	156.7	155.3475	156.7	A	EMS AIR COORDINATION
IA	16	A/G	CAL CORD	IA	156.0750	156.7	156.0750	156.7	A	EMS AIR CORD

**5. Special Instructions: COMMUNICATIONS NORTH PHONE NUMBER: 971-245-0253 (NORTH ONLY)**

<b>6. Prepared By</b> (Communications Unit Leader)	Name: Ross Atkinson	Signature: <b>ROSS ATKINSON</b> <small>Digitally signed by ROSS ATKINSON Date: 2023.09.11 12:28:34 -08'00'</small>
ICS 205	IAP Page	Date/Time: 9/11/2023 17:30

Incident Radio Communications Plan (ICS 205) Day and night Operations					
Incident Name: <b>SMITH RIVER COMPLEX SOUTH</b>			<b>SOUTHWEST AREA TYPE 1 INCIDENT MANAGEMENT TEAM2</b> DAVE BALES, JEFF ANDREWS		Operational Period: <b>0700 9/12/23-0700 9/13/23</b>
Ch	Function	Label	Frequency	N/W	Assignment & Remarks
1	Command	NIFC C3	<b>RX:170.4250 TX:168.0750</b> rx & tx tone:131.8	N	<b>CAMP 6</b>
2	Command	NIFC C34	<b>RX:173.9750 TX:164.8625</b> rx & tx tone:131.8	N	<b>MONKEY RIDGE</b>
3	Command	NIFC C35	<b>RX:173.8625 TX:163.8250</b> rx & tx tone:131.8	N	<b>SHIP MTN LOOKOUT</b>
4	Command	NIFC C48	<b>RX:165.4625 TX:162.1750</b> rx & tx tone:131.8	N	<b>HIGH DIVIDE</b>
5	Command	NIFC C55	<b>RX:173.8375 TX:165.5125</b> rx & tx tone:131.8	N	<b>KNOB ABOVE RC DIP</b>
6	TAC	NIFC T1	<b>168.0500</b> rx&tx tone:131.8	N	<b>STAGING, NIGHT HOLDING</b>
7	TAC	NIFC T3	<b>168.6000</b> rx&tx tone:131.8	N	<b>DIV PP</b>
8	TAC	NIFC T4	<b>166.7250</b> rx&tx tone:131.8	N	<b>DIV MM</b>
9	TAC	NIFC T5	<b>166.7750</b> rx&tx tone:131.8	N	<b>DIV SS</b>
10	TAC	NIFC T6	<b>168.2500</b> rx&tx tone:131.8	N	<b>DIV VV</b>
11	TAC	VFIRE 22	<b>154.2650</b> rx&tx tone:156.7	N	<b>DIV YY</b>
12	TAC	VFIRE 24	<b>154.2725</b> rx&tx tone:156.7	N	<b>DIV A/B/D</b>
13	A/G	A/G CMD	<b>173.8500</b>	N	OPS, BRANCH AND DIVISION USE
14	A/G	A/G TAC	<b>169.4875</b>	N	<b>A/G TACTICAL</b>
15	TAC	CALCORD	156.0750 rx&tx tone: 156.7	N	<b>EMS AIR COORDINATOR</b>
16	Air Guard	AIRGUARD	<b>168.6250</b> tx tone: <b>110.9</b>	N	<b>Emergency Use only</b>
Prepared by: Martin Johns COML <i>Martin Johns</i> Press and hold # for latest Clone=SSRC825					
<b>Note: All Command Repeaters are Linked</b> <b>COMM UNIT: 669-206-2274</b>					

Incident Radio Communications Plan (ICS 205) Day Operations					
Incident Name: SMITH RIVER COMPLEX IA			SOUTHWEST AREA TYPE 1 INCIDENT MANAGEMENT TEAM2 DAVE BALES, JEFF ANDREWS		Operational Period: 9/12/2023
Ch	Function	Label	Frequency	N/W	Assignment & Remarks
1	DISPATCH	SRF 12	RX:172.3750 TX:164.1750 tx tone:127.3	N	GORDON MOUNTAIN
2	DISPATCH	SRF 4	RX:172.3750 TX:164.1750 tx tone:136.5	N	SHIP MOUNTAIN
3	DISPATCH	SRF 12	RX:172.3750 TX:164.1750 tx tone:110.9	N	MONKEY RIDGE
4	DISPATCH	HUU RPT	RX:151.2500 TX:159.4050 rx tone:110.9 tx tone:151.4	N	FORTUNA
5	TAC	NIFC T2	168.2000	N	I/A SURGE
6	TAC	R5 T4	166.5500	N	
7	TAC	R5 T5	167.1125	N	
8	TAC	R5 PROJ	168.6625	N	
9	TAC	VTAC 14	159.4725 rx&tx tone:156.7	N	
10	TAC	CDF T3	151.1750 rx&tx tone:192.8	N	
11	TAC	R5 T6	168.2375	N	
12	TAC	LOCAL	154.4150 tx tone:192.8	N	GASQUET VFD
13	A/G	A/G-43	167.6000	N	Primary A/G
14	A/G	A/G-08	166.8750	N	Secondary A/G
15	TAC	CALCORD	156.0750 rx&tx tone: 156.7	N	EMS AIR COORDINATOR
16	Air Guard	AIRGUARD	168.6250 tx tone: 110.9	N	Emergency Use only
Prepared by: Martin Johns COML <i>Martin Johns</i> Press and hold # for latest Clone=IASRC825					
<b>Note:</b> COMM UNIT: 699-206-2274					



## Smith River Complex NORTH 9/12

COMMAND		
ICT1	Norm McDonald	907-863-2007
DPIC	Chuck Russell	907-205-7570
ICCI (t)	Jake Livingston	907-482-0487
SOF1	Tim Sampson	509-690-2063
SOF1	Dean Whitney	208-755-5956
SOF1	Jeff Hammes	208-313-7770
SOFC (t)	Ryan Keogh	907-370-3198
LOFR	Michelle Weston	907-280-9663
LOFR	Mark Roberts	907-230-6483
READ	Erica Lamb	907-251-5586
PIO1	Kale Casey	970-519-0006
PIO1	Terry Solomon	907-388-1521
FINANCE		
FSC1	Rosalind Sorell	405-238-0750
COST	Jim Eleazer	907-205-8687
PROC	Amelia Velasco	208-569-8238
TIME	Christy Rambo	706-594-4678
COMP	Jim Augustine	406-363-8956
PLANS		
PSC1	Adam Kohley	303-981-7173
PSCC	Will Bernard	919-619-1408
PSCC (t)	Darren Finley	907-350-7091
SITL	Tom Kohley	406-425-2071
SITL (v)	Jeremy Hruska	503-679-9508
SITL (t)	Brian Sorbel	907-244-9054
GISS	Andy Kirsch	907-347-7875
GISS (t)	James Lilly	907-322-3042
GISS (t)	Connor Edick	206-605-2246
ITSS	Calvin Moses	907-328-8608
ITSS	Erik Owren	804-366-6310
RESL	Gina Treesh	907-441-7516
RESL	Julie Vorachek	907-744-2966
RESL (t)	Lisa Saperstein	907-202-2732
RESL (v)	Matthew Reece	907-518-1775
DOCL	Nancy Salminen	218-209-7808
DMOB - Virtual	Fred Noack	541-414-6539
FBAN	Tobin Kelly	406-599-8007
SOPL	Casey O'Connor	907-615-0187
IMET	Phil Manuel	540-239-8961
COMMUNICATIONS		
COML	Ross Atkinson	907-370-7088
COML	Mike Norman	928-245-2584
MEDICAL		
MEDL	Meredith Lund	603-493-9965
MEDL (t)	Kady Lukowicz	206-992-4048
MEDL (t)	Andrea Gelvin	907-978-6574
HARBOR CAMP		
PSCC	Mike Williams	828-835-0094
LSC1	Jerri Webster	907-748-0180
LSCC	Terri Berrie	907-322-6013
PIO	Jerry McAdams	208-869-8107
SOFC	Matt Holmstrom	406-380-0247
SOF1	Jeff Hammes	208-313-7770
SOF2	Tom Greiling	907-414-0994

COMMUNICATIONS AND INFORMATION		
<b>Communications</b>		971-245-0253
Fire Information		541-801-3795
Human Resources	Lauren Silva	208-891-6774
VIRTUAL CHECK-IN, FINANCE AND DEMOB		
Check-In: 541-801-3761	Check-In QR Code:	
Check-In: 2023.smithrivercomplex.checkin@firenet.gov		
Finance:	Personnel 206-376-7448	
	Equipment 971-713-1521	
Finance: 2023.smithrivercomplex.finance@firenet.gov		
Demob: 541-414-6539		
Demob: 2023.smithrivercomplex.demob@firenet.gov		
OPERATIONS		
<b>Planning Ops</b>	Abe Davis	907-201-0046
<b>Planning Ops (t)</b>	Erick Stahlin	970-819-3562
<b>Field Ops</b>	Jon Glover	907-727-1330
<b>Field Ops (t)</b>	Brian Tai	510-590-1620
<b>Strategic Ops</b>	Karen Scholl	909-553-7731
Branch VIII		
OPBD	Danny Bryant	601-500-2505
OPBD	Justin Ray	907-388-7373
OPBD (t)	Ben Engelhardt	248-321-8984
DIVS E/F	Russell Spargo	907-707-6091
Branch X		
OPBD	Branden Petersen	907-687-2568
OPBD (t)	Zach Fleming	907-232-5751
DIVS G	Kevin Menkens	907-830-9613
DIVS (t) H	Larry Weddle	907-312-0779
DIVS I	Jamie Mayor	480-452-4547
DIVS (t) I	Melissa Fischer	907-347-6246
DIVS K	Josh Leutzinger	907-301-9490
DIVS (t) K	Bevin Protas	970-316-1296
DIVS UTILITY GROUP	Tasha Shields	775-530-2055
DIVS (t) UTILITY GROUP	Walter Vincete	509-637-5650
DIVS (t) NIGHT	Cody Cox	303-919-5671
AIR OPS		
Helibase		971-713-0297
AOBD	Brian Deck	907-987-0955
AOBD (t)	Susan Bissell	907-482-0251
ASGS	Jerry Rule	253-548-7711
ASGS (t)	Kelly Lewis	208-721-0232
LOGISTICS		
Transportation	Drew Ullberg	779-227-7300
LSC1	Janet Ladd	907-830-2047
LSCC	Matt Robinett	218-349-8966
LSCC (t)	Jennifer Hrobak	907-322-8499
SECM	Dan Reed	505-238-3301
ORDM	Tammatha Whitmer	907-378-0337
ORDM (t)	Brooke Deck	208-890-5717
FDUL	Darren Ballentine	530-282-9079
FACL	Gary Hamilton	928-242-3794
FACL (t)	Cesar Ramirez Martinez	509-690-0166
BCMG	Christopher Infante	907-952-0201
GSUL	Chad Dinges	307-760-1810
SPUL	Linda Blondeau	406-223-7915

# Important Health and Safety Message

For 9/12/23

## Risks and Hazards

1 \_\_\_\_\_

\_\_\_\_\_

2 \_\_\_\_\_

\_\_\_\_\_

3 \_\_\_\_\_

\_\_\_\_\_

## Mitigations

1 \_\_\_\_\_

\_\_\_\_\_

2 \_\_\_\_\_

\_\_\_\_\_

3 \_\_\_\_\_

\_\_\_\_\_

\_\_\_\_\_

\_\_\_\_\_

Please turn into your safety's as you see them.

**Enjoy the day!**

## FINANCE MESSAGE

**Finance Email:** [2023.smithrivercomplex.finance@firenet.gov](mailto:2023.smithrivercomplex.finance@firenet.gov)

**Equipment:** 971-713-1521

**Personnel:** 206-376-7448

**This incident requires electronic documentation.** Please email your time to the Finance email address daily *with the word "NORTH" as the first word in the subject line.* Finance documents required upon check in are:

### Required Documents

Overhead, Agency Crews & Cooperators	Contract Resources
<b>Check-in docs needed:</b> Resource Order, Manifest, Cooperative Agreement, Casual Hire Form w/ECI# (as applicable)	<b>Check-in docs needed:</b> Resource Order, Manifest, Full Contract/Agreement, Certifications ( <i>If required</i> ) Pre-Inspection
<b>Daily:</b> CTRs, Shift Tickets	<b>Daily:</b> CTRs, Shift Tickets, receipts (claims, etc.)
<b>Demob:</b> Signed OF-288; Signed OF-286	<b>Demob:</b> Contractor Evaluations, Shift Tickets, receipt(s) for Addition/Deductions, Post-Inspection, Signed OF-286

Additional Incident Information (to be added to your Shift Ticket or CTR) Incident Name: Smith River Complex North  
Incident Number: CA-SRF-000968

Financial  
codes: DOI  
– QJ6L  
USDA – P5QJ6L (0510)

**THANK YOU!!**

## LOGISTICS

LAKE SELMAC ICP	ORDERING
<b>Kitchen Hours:</b> <ul style="list-style-type: none"> <li>• Breakfast 0530-0900</li> <li>• Lunch/Water/Ice @ Refer</li> <li>• Dinner 1730-2100</li> </ul> <b>Showers:</b> <ul style="list-style-type: none"> <li>• Open 0430-1200</li> <li>• Open 1400-2130</li> </ul> <b>Laundry:</b> <ul style="list-style-type: none"> <li>• Open 0500-2200 (24hr turnaround)</li> </ul> <b>Fuel Tender</b> <ul style="list-style-type: none"> <li>• Open 0600-1200</li> <li>• Open 1300-2100</li> </ul> <b>Ground Support:</b> Open 0600-2100 <b>Transportation:</b> Drew Ullberg (EQPM) 779-227-7330  <b>Supply:</b> Open 0600-2100  <b>Security Manager:</b> Dan Reed 505-238-3301	<b>Open:</b> 0600-2200 <b>Equipment:</b> Tammatha (ORDM) 907-378-0337 <a href="mailto:tammatha_whitmer@firenet.gov">tammatha_whitmer@firenet.gov</a> <b>Overhead/Crews:</b> Charlie (ORDM-t) 907-978-4631 <a href="mailto:charles_pohlman@firenet.gov">charles_pohlman@firenet.gov</a> <b>Supplies:</b> Brooke (ORDM-t) 907-482-0523 <a href="mailto:brooke_deck@firenet.gov">brooke_deck@firenet.gov</a>
	<b>CAVE STAGING</b> <b>(Hwy 199, South of Cave Junction)</b>
	<b>Fuel Tender:</b> <ul style="list-style-type: none"> <li>• Open 0600-1200</li> <li>• Open 1300-2100</li> </ul> <b>Weed Wash:</b> <ul style="list-style-type: none"> <li>• Open 0700-1900</li> </ul>
	<b>HARBOR CAMP</b> <b>(16023 Boat Basin Rd, Harbor, OR)</b>
	<b>Logistics:</b> Jerri Webster 907-748-0180 Terri Berrie 907-322-6013

# 5 WAYS

## To Support Someone Who Might be Struggling



### Let others know you are open to talking about mental health



Our everyday words and actions communicate our attitudes about mental health. Be aware of the messages you might be sending to others. Normalize that mental health is part of our overall health. If you feel comfortable doing so, sharing your own experiences getting through hard times can send a strong message to others that you are a safe person to talk to.

*“Mental health is just as important as physical health.”*

*“I went through a rough time last year. I talked to a counselor, and it really helped.”*

### Start a Conversation

Sometimes it is hard to know what to say to someone we think might be struggling, so we just don't say anything at all. Talking about mental health is the first step to supporting others and helping someone get connected with resources that might help. Start by letting them know you care and that you've noticed a change. Ask questions to better understand.



*“Hey, I've noticed you haven't been joking around with us like you normally do, and yesterday you seemed pretty upset. I care about you and have been wondering how you're doing.”*

### Really Listen



Give your full attention to the person speaking. Ask questions to better understand the person's experience, and offer non-judgmental support. We often become distracted by the urge to share our own thoughts or offer solutions. We usually can't fix what's happening for the other person, but we can offer care and encouragement.

*“What you're going through sounds really hard. I'm glad you told me.”*

### Be Prepared to Talk About Difficult Topics, Including Suicide

If you are worried that someone is considering suicide, ask them directly. If someone shares they are having thoughts of suicide, let them know it's a signal that it's time to speak to a mental health professional, and let them know that help is available. If a person is at immediate risk of harming themselves or someone else, stay with them, call 911, or take them to the nearest emergency room. Never promise to keep thoughts of suicide a secret.



*“I know you're going through a lot right now and that things are really hard. I really think talking to someone to help you get through all of this could make a big difference.”*

### Help Make Connections



Taking the first steps to seek mental health or substance use care can be difficult. Offer to help find a provider or make connections with someone else who can help.

*“If you're comfortable, I can help you find a counselor. We can do it together.”*



If you are experiencing thoughts of suicide or are in distress, dial or text 988 for free, confidential support available 24/7.

**988** SUICIDE & CRISIS  
**LIFELINE**

# Smith River Complex Demob Process

## **As your Demob day approaches:**

- Pay attention to the IAP Demob Schedule.
- Alert DMOB if there are issues. We can only fix things we know about.
- **PHONE: 541-414-6539; Email: [2023.smithrivercomplex.demob@firenet.gov](mailto:2023.smithrivercomplex.demob@firenet.gov)**
- NO CELL COVERAGE: See your Division Supervisor
  
- **Contact FINANCE 48 hours prior** to give them a heads-up you are departing.
- **Finance Phone: Equipment: 971-713-1521      Personnel: 206-376-7448**
- **Email: [2023.smithrivercomplex.finance@firenet.gov](mailto:2023.smithrivercomplex.finance@firenet.gov)** Turn in any outstanding or travel CTRs/Shift Tickets. Make sure they're SIGNED.
- **Confirm no missing financial documentation. See Finance Page for full information.**

## **Need COMMERCIAL AIR TRAVEL to get home?**

To schedule a flight home **you** need to complete the Commercial Air Travel Request form **72-hours ahead** of your last work day. The data is needed to purchase your flight and email you the itinerary prior to your demob date.

Link to Form: <https://forms.office.com/g/g2B3uHCxVp>

QR code for Form



Rogue Valley Expanded Dispatch will email the itinerary to the email address you enter into the form. Make sure it is an address you can access on this assignment.

Contact DMOB if Ground Support is needed to get to the airport. **541-414-6539.**

## **!!! We are using a virtual check-out process for demob. !!!**

### **On your Day of Demob:**

#### **STEP 1:**

- Return supplies to the Cache
- Return radios, antennas, etc., to Communications
- Contact Finance about closing out your paperwork
- If required, have all of your line-going vehicles (including UTVs) inspected by Ground Support for a release safety inspection
- If required, take your vehicle through weed wash

#### **STEP 2:**

Once the above items have been completed, SCAN the DMOB QR code and complete the questions.

Call Demob at 541-414-6539 to confirm the information has been received



North DEMOB



South DEMOB

DEMOB HOURS OF OPERATION: 0700-1300 / 1400-2100

Rev 9/10

**IAP TENTATIVE DEMOB SCHEDULE SMITH RIVER COMPLEX  
TENTATIVE - SUBJECT TO CHANGE - DEMOB 541-414-6539**

REQ#	KIND	NAME	TVL METH	TENT DATE	CLOSE OUT TIME AT
E-247	ENG6	ENG6 - OREGON WOODS INC - D21493	POV	09/12/2023	0700
E-50143	ENG3	WILDLAND FIRE SERVICES	POV	09/12/2023	0700
E-50152	ENG6	L & A WILDFIRE	POV	09/12/2023	0715
E-50180	HND2	HND2 - WB 12 CORP - 378789	POV	09/12/2023	0715
O-517	TFLD	BOVA, TONY	AOV	09/12/2023	0700
O-50152	STEQ	BOROWSKI, MICHAEL J	AR	09/12/2023	18:00
O-50157	TFLD	DELEON, DAVID	AOV	09/12/2023	0700
O-50165	DIVS	BUNKER, JASON D	AOV	09/12/2023	0715
O-50204	DIVS	NOSS, MATTHEW DANIEL	AOV	09/12/2023	0715
O-50302	EMTF	NOHRENBERG, RYAN MICHAEL	REN	09/12/2023	0730
O-50025	EMTF	HENSON, JAMES	AOV	09/13/2023	0700
O-50026	EMPF	EMERGENCY RESPONSE LOGISTICSLLC, SHANK, RYAN	AOV	09/13/2023	0700
O-50027	EMPF	EMERGENCY RESPONSE LOGISTICSLLC -EMPFERL005	AR	09/13/2023	0715
O-50030	EMPF	EMERGENCY RESPONSE LOGISTICSLLC EMPF-ERL-007		09/13/2023	0715
O-50181	REAF	REHA, CHELSEA NICOLE	AOV	09/13/2023	0730
O-50185	SOF2	MEYER, TODD DANNY	AOV	09/13/2023	0730
O-50199	RADO	CONTRERAS, CATHERINA P	AOV	09/13/2023	0745
O-50220	PIOF	MCADAMS, JERRY MARTIN	AOV	09/13/2023	0745
O-50242	OSC2	BRYANT, DANIEL BOYD	AR	09/13/2023	13:00
E-279	WTS2	WTS2 - DARRAH LOGGING, INC. - 841334	POV	09/14/2023	0700
E-50187	SKG1	SKG1 - CRAIGS EXCAVATING & FIRE SERVICE LLC - DF1019	POV	09/14/2023	0700
O-358	EQPM	BRISENO, FRANCISCO NMN	AOV	09/14/2023	0700
O-50022	EMTF	CAHILL, JONATHAN JAMES	AR	09/14/2023	08:00
O-50024	EMTF	HYDE, JOHNNA DEE	AR	09/14/2023	18:00
O-50223.45	GISS	LILLY, JAMES RUSSELL	AR	09/14/2023	18:00
O-50266	REAF	JONES, JEFFERY W	AOV	09/14/2023	0715
O-50346	HEBM	SHOEMAKER, ROBERT E	AOV	09/14/2023	0715
O-50401	SOFC	HOLMSTROM, MATTHEW WAYNE	AOV	09/14/2023	0730
S-50066	SECG	GOOD GUARD SECURITY INC	POV	09/14/2023	0730
C-50043	CR2I	BRECKENRIDGE	AOV	09/15/2023	0700
C-50044	CRW1	CRW1 - DEL ROSA IHC	AOV	09/15/2023	0700
E-50047	ENG3	J3	POV	09/15/2023	0700
E-50052	ENG4	HB FORESTRY	POV	09/15/2023	0700
E-50085	AMB2	AMB2 - INJURY CARE EMERGENCY MEDICAL SERVICES PC	POV	09/15/2023	0715
E-50146	ENG6	WILDLAND FIRE SERVICES	POV	09/15/2023	0715
E-50189	FEL1	MCKELLAR TREE SERVICE	POV	09/15/2023	0730
E-50216	SKD1	PARTRIDGE	POV	09/15/2023	0730
E-50257	ENG6	UMF 642	AOV	09/15/2023	0745
O-50105	SOF2	WRIGHT, OTTO LARRY	REN	09/15/2023	0700
O-50223.89	SOPL	O'CONNOR, CASEY A	AOV	09/15/2023	0700
O-50256	TFLD	MILLER, JASON T	AOV	09/15/2023	0715
O-50267	FFT2	SMITH METOK, MOLLY BETH	AOV	09/15/2023	0715
O-50290	RADO	SCHUMACHER, JOHN	REN	09/15/2023	0730

# INFORMATION SECTION

Share your photos with the Information Section to help us tell your crew's story on Smith River Complex Fire



*THANK YOU to Division H Supervisor Trainee for providing photos of the successful burning operations on the north end of the Smith River Complex on Thursday, September 7, 2023. Photo credit: Larry Weddle*

***Ensure your safety while photographing and please show use of proper personal protective equipment.*** Stop by the PIO yurt (AirDrop/NFC) or

send your BEST photos to: [2023.SmithRiverComplex@firenet.gov](mailto:2023.SmithRiverComplex@firenet.gov)

**INFO NEEDED:**

Photographer:  
WHO/WHAT is in photo:  
WHEN:  
WHERE:

**EXAMPLE:**

Robin B. Firefighter  
Stanislaus Hot Shots clearing line  
September 6, 2023  
Near Monkey Creek on south end of Division K

**LOST AND FOUND: Found items:** 2 pairs of pants, sunglasses, thumb drive, keys, ring, and a cell phone. Stop by the Information yurt, describe the items and they're yours!

**MAIL:** We can send or receive mail for you.

**US Postal Service mailing address:**

Name, Resource Order #  
c/o Smith River Complex Fire – NORTH  
General Delivery  
Selma, OR 97538

**FedEx/UPS mailing address:**

Name, Resource Order #  
c/o Smith River Complex Fire - NORTH  
500 Reeves Creek Road  
Selma, OR 97538



# Mop-Up Standards, Waterbar guidelines, and the Top 5 Natural Resources Take-homes from Smith River Complex Fire

In addition to the upcoming task of constructing waterbars during Suppression Repair, as well as the current Mop-Up standards, here are the top 5 messaging points and/ or tidbits of info that we have shared that will prove useful whenever you are fighting fire in the Illinois Valley. Thank you for your most excellent work here and safe travels as you time out and return to your home units!

Constructing EFFECTIVE waterbars on firelines includes attention following the 5-D's; Distance, Divert, Diagonal, Discharge, and Dissipate. The purpose of waterbars is to slow water down as it travels downhill. When constructed correctly, waterbars help reduce excessive erosion and mitigate sediment transfer to streams and rivers.

<b>Fireline Slope</b>	<b>Maximum Spacing</b>
1-6%	300 ft.
7-9%	200 ft.
10-14%	150 ft.
15-20%	90 ft.
21-40%	50 ft.
41-60+%	25 ft.

Figure 1. *The Five-D System for Effective Fireline Waterbars.* Furniss (undated) PNW

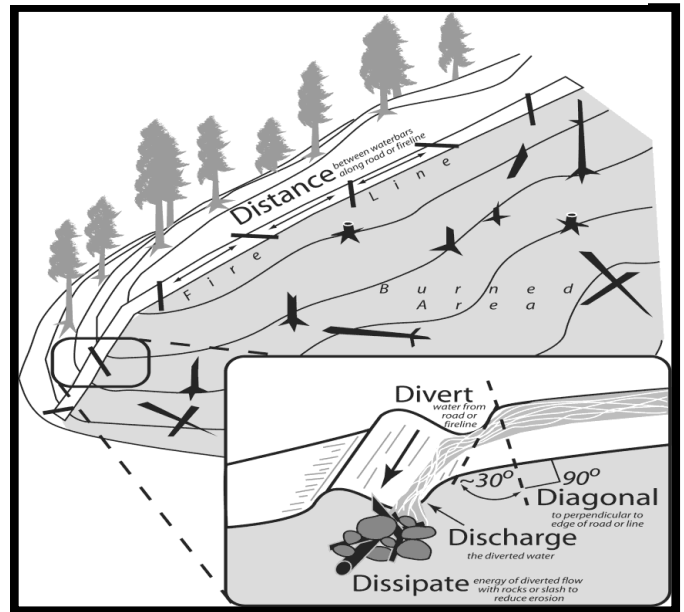

## Mop-Up Standards for BLM- and USFS-Managed Lands

The following are the mop up standards for BLM- and USFS-managed lands. The intent of mop up is to make the likelihood of the fire escaping the containment perimeter very unlikely through the rest of the fire season or onset of significant rains. Mop up will be implemented to the degree and location necessary to meet the stated intent.

- The BLM's and USFS's approach to mop up, in order to minimize unnecessary exposure to firefighters, is not to specify a distance or percentage "standard." There may be parts of the fire that are too dangerous for any mop up (e.g., snag patches, extremely steep/rocky terrain).
- To reduce hazards during mop up, fall snags that pose "imminent" danger to firefighters (ref **Field Guide for Danger Tree Identification and Response**, RG-NR-FP-PR-01-08).
- Spot fires outside the control lines will be mopped up commensurate with exposure and values. The perimeter of spots will be mapped in GIS.
- Mop up of partially burned areas further inside the lines will be the exception and determined on a case-by-case basis by the Resource Advisor, Safety Officer, and Operations depending on the specific values at risk.
- As mop up specifications are met on a Division, Operations will work with the Resource Advisors to develop a plan for the resources and equipment to be left in place that may be required for future contingency actions.

## Mop-up Standards for State and Private Lands

The following are the mop up standards for Smith River Complex North **on State and private lands**. At no time shall firefighter safety be compromised to meet these standards. All hazards associated with these standards will be mitigated based on experience and deference to firefighter expertise prior to implementation.

- Mop up to the degree necessary to make the likelihood of escape very low, with mop up based on experience, terrain, fuel types, and fuel conditions, and current/predicted weather conditions. Engage in dialogue with your supervisor in order to determine the appropriate distance.



- Snag and hazard tree removal: complete felling of all snags and fire damaged trees that have been identified as a safety concern or have the potential to cause spotting outside the control lines.
- Mop up a minimum of 200 ft or 1 tree length along the perimeter with the following exceptions;
  - Some areas may require additional mop up commensurate with the risk of possible escape (i.e. dirty-burn areas). Verify mop up of perimeter with the use of IR equipment in those areas of heavy fuel concentrations.
  - Structures - 300 ft
  - Dirty burn areas – 300 ft
  - Unburned areas within fire perimeter (i.e. islands, drainages, etc) – 300 ft.
- Fire must be secured from rolling material or falling trees/snags crossing the fire lines.
- Avoid creating erosion when using water to mop up.
- Mop up all spot fires outside the main fire perimeter 100%.
- Knock down and scatter all dozer berms during mop up operations.

## Top 5 Natural Resource Take-Homes from the Smith River Complex North

- 1) **WE ARE WITHIN THE RANGE OF PORT-ORFORD CEDAR AND ROOT-ROT, WHICH IS WHY WE BLEACH OUR WATER WITH A 1% SOLUTION (BLEACH KILLS THE ROOT-ROT SPORES).**
- 2) Control efforts and economic losses stemming from noxious weeds are extremely costly – upwards of \$125 million, in Oregon alone. In the Illinois Valley, we have a noxious weed, Alyssum (*Alyssum corsicum* and *Alyssum murale*), that is the only infestation known in North America. Noxious weed seeds can remain viable for 1 – 80 years, depending on species; Alyssum seeds can remain viable for 10-20 years. The best thing we can do is to prevent the spread; use the weed wash whenever possible, check your clothing for seeds, and ensure no plant parts/seeds make the journey home with you.
- 3) Avoid drafting from smaller streams – if you need to dam up a source, ensure at least 50% of the outflow remains, and pull the fine gravel (which salmonids use for spawning) to the side so that it can be easily re-integrated into the pool. And make sure your absorbent pads are changed when they become 50% saturated.
- 4) **Serpentine soils account for a high number of native endemic plants in this area, including the California pitcher plant (*Darlingtonia californica*), a carnivorous species that is found fens, or areas with constant flow of shallow water.**
- 5) You'd be surprised how long trash persists; a Ziplock bag takes ~ 1,000 years to decompose! Thanks for keeping our yard clean!!

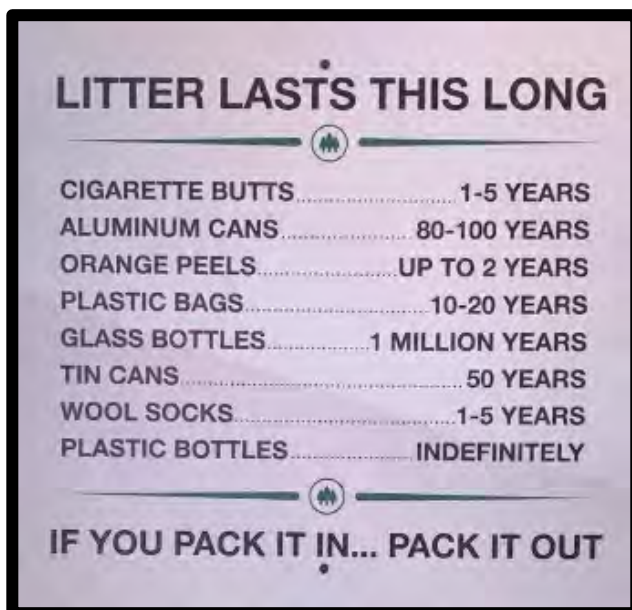

**Final fun fact; one-half inch of rain over the 83K acres that the Smith River Complex fire encompasses equates to roughly 1,150,769,228 gallons of water over the area PER event.**

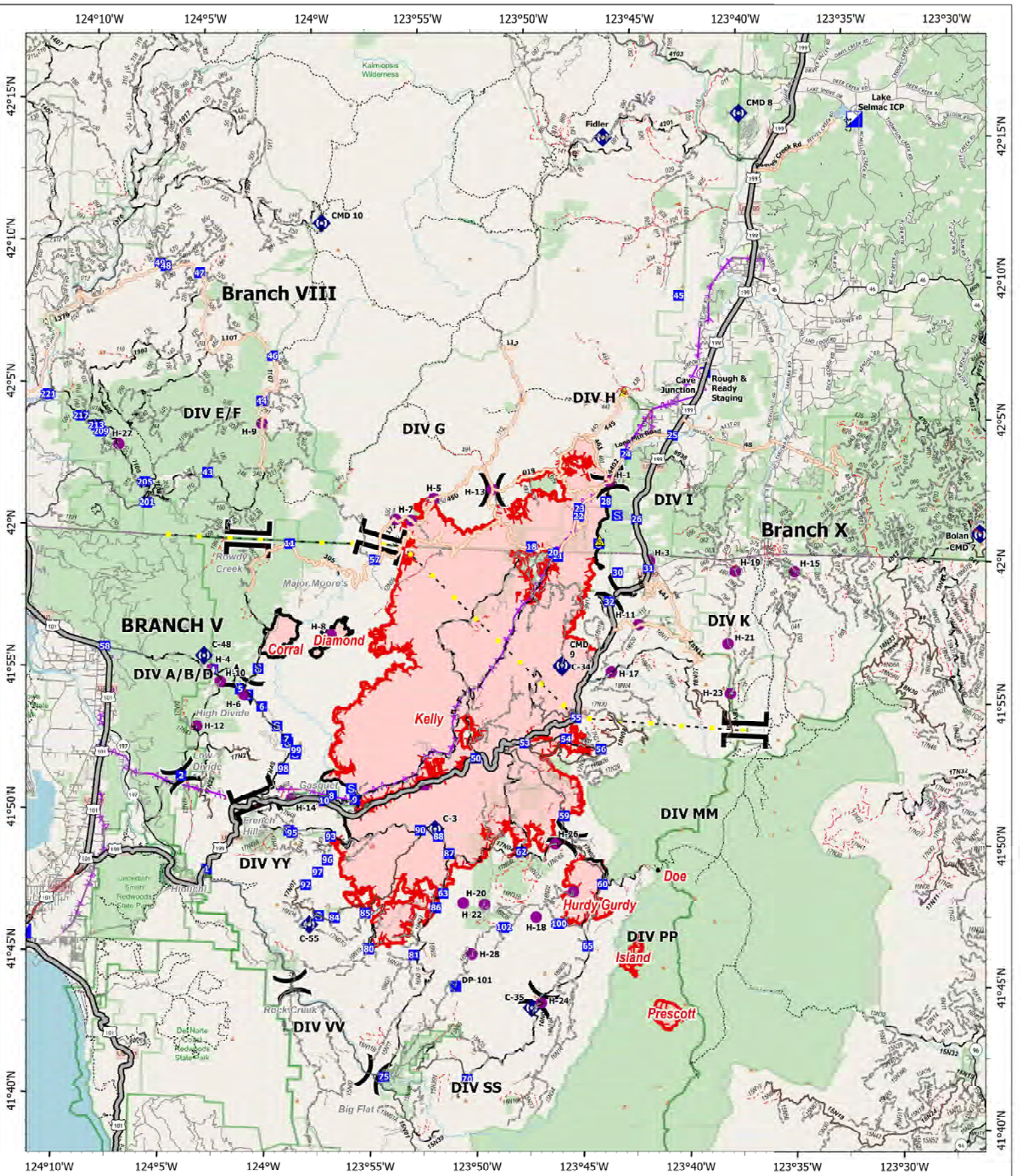

## SMITH RIVER COMPLEX NORTH

9/12/2023

88,347 acres

IR updated 9/10/2023 1959 PDT

- Hellspot
- Staging Area
- Wildfire Daily Fire Perimeter
- Hellbase
- Repeater
- Major Ops Roads
- Division Break
- Safety Zone
- Expressway
- Branch Break
- Highlighted Feature
- Secondary Hwy
- Incident Command Post
- Aerial Hazard
- Local Connector
- Drop Point
- Contained
- Local Road
- Uncontained
- Ramp
- 4WD
- Tunnel
- Paved Road
- Gravel Road
- Dirt Roads
- Unimproved Roads
- Closed Roads
- Trail

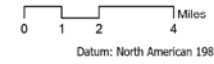

Datum: North American 1983

42° 15.5'N

42° 15.5'N

# Camp Facilities Map Lake Selmac County Park

Security	1
Communications	2
Medical	3
Ordering	4
Check-in/Docl	5
Plans	6
GIS/Situation	7
Logistics	8
IC	9
HR	10
Operations/Resources	11
Air Ops	12
FBAN/MET/AIR	13
PIO	14
Finance	15
Agency Administrators	16
Liason	17
Supply	18
Supply	19
Ground Support	20
Communication	21

Weed wash located at  
30365 Redwood Hwy Cave  
Junction, OR 97523

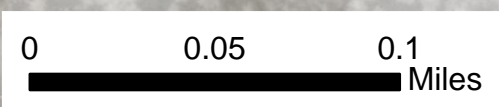
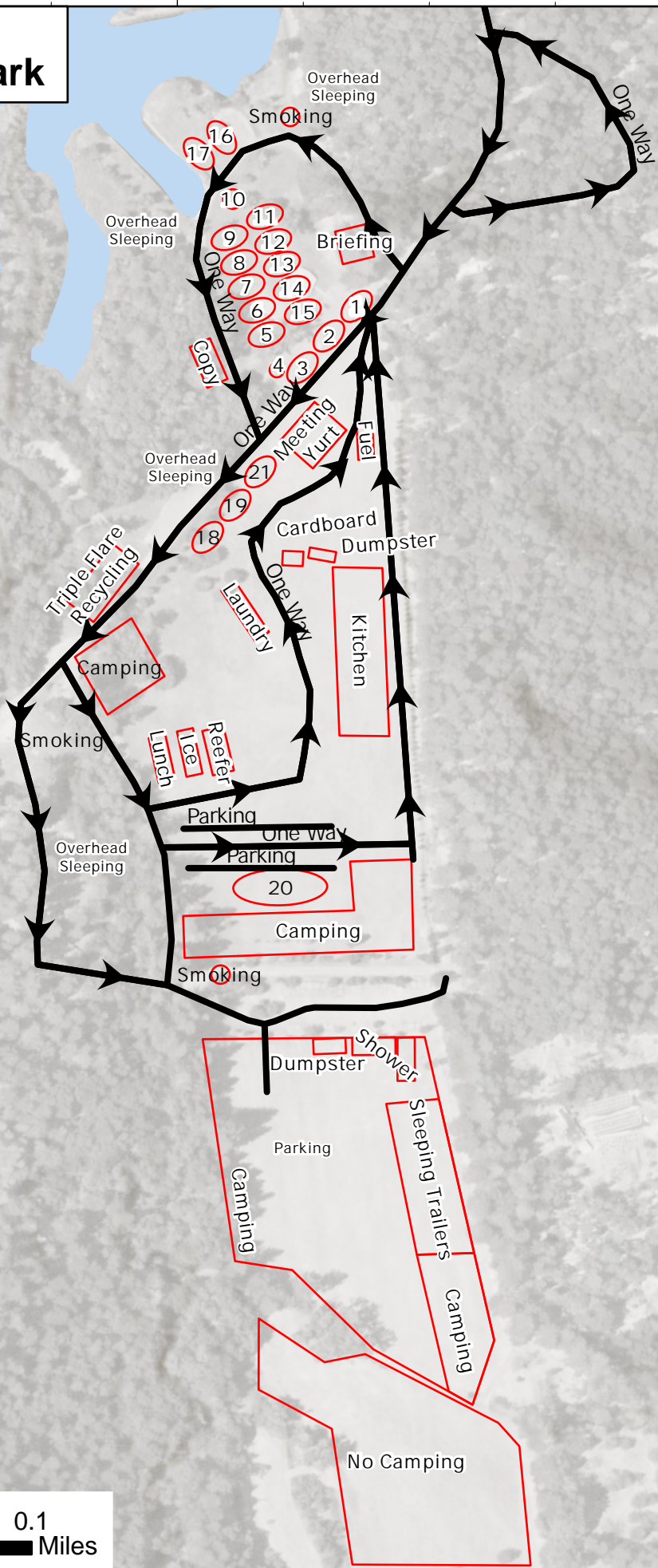



# MEDICAL PLAN (ICS 206 WF)

Incident/Project Name		1. Operational Period							
<b>Smith River Complex North</b>		Date/Time <b>9/12 0700 – 9/13 0700</b>							
<b>2. Medical Aid Stations</b>									
Name	Complete Address	Phone & EMS Frequency		Advanced Life Support (ALS)					
		Yes	No						
ICP	Selmac Lake ICP	EMTP Lukowicz 206-922-4048 AMBO 3 Duran		X					
Cave Helibase	Helibase	Medic-5 Shank		X					
Harbor Camp	Harbor Camp	Ambo 5 and supply		X					
<b>3. Ambulance Services</b>									
Name	Phone	Type of Aircraft & Capability							
AMR (for East side)	911 (through MEDL IWI Plan)	ALS and BLS ground transport							
CAL/ORE (for West side)	911 (through MEDL IWI Plan)	ALS and BLS ground transport							
Mercy Flight	1-800-903-9000, press 0	Critical care Team of Paramedic & RN, 24 hr, 100x100 LZ							
REACH	1-800-338-4050	Critical care Team of Paramedic & RN, 24 hr, 100x100 LZ							
Yellowstone Short Haul	Order through Air Ops	ALS, Short Haul, Daytime-Merlin, OR							
National Guard Hoist	Order through Air Ops	24 hr, Roseburg, OR							
<b>4. Hospitals</b>									
Name Complete Address	GPS Datum – WGS 84		Approximate Travel Time		Phone	Helipad		Isolation Unit/Procedures	Level of Care
	DD° MM.MMM' N - Lat	DD° MM.MMM' W - Long	Air	Ground		Yes	No		
Asante 3 Rivers Medical Center 500 SW Ramsey Ave Grants Pass, OR	Lat:	42° 25.27' N	20 mins	90 mins	541-472-7081	X		Yes	Level 3 Trauma
	Long:	123° 20.56' W							
Asante Rogue Regional Medical 2825 East Barnett Rd Center, Medford, OR	Lat:	42° 19.05' N	40 mins	120 mins	541-789-7367	X		Yes	Level 2 Trauma
	Long:	122° 50.00' W							
Curry Medical Center 500 5 <sup>th</sup> St Brookings, OR	Lat:	NA	NA	1 5 mins	541-412-2000		X		Clinic
Sutter Coast Hospital 800 E Washington Blvd Crescent City, CA	Lat:	NA	NA	2 hrs	707-4648888		X	No	Level 4 Trauma
Legacy Emanuel Medical Center Portland, Oregon	Lat:	45°32.668'N	1.5 hrs	5 hrs	503-413-4121	X		Yes	Level 1 Trauma Burn Center
	Long:	122°40.293'W							
Mercy Medical Center Redding, CA	Lat:	40° 34.14' N		4 Hrs.	530-225-6000 Ext 257200	X			Level II Trauma
UC Davis Medical Center Sacramento, A	Lat:	38° 33.20' N			916-734-3636	X			Level I Trauma Burn Center
	Long:	121° 27.28' W							
<b>5. Division   Branch   Group</b>									
<b>Branch VIII Div E/F</b>		<b>Area Location Capability</b>							
		<b>EMS Responders &amp; Capability:</b>		EMT-7 Burton 509-378-5253, EMT-9 Wadhams 619-647-8492, Medic-24 Baker 205-389-7064, AMBO-5 Cramer 228-214-8199					
		<b>Equipment Available on Scene:</b>		ALS, AED, O2, UTV, SKED					
		<b>Medical Emergency Channel</b>		Command					
		<b>ETA for Ambulance to Scene</b>							
		<b>Air:</b>		70 mins					
		<b>Ground:</b>		60 mins					
<b>Approved helispot:</b>		H9 42°03.867'N 124°01.526'W							

## MEDICAL PLAN (ICS 206 WF)

<b>Branch X Div G</b>	<b>EMS Responders &amp; Capability:</b>	Unstaffed
	<b>Equipment Available on Scene:</b>	
	<b>Medical Emergency Channel</b>	Command
	<b>ETA for Ambulance to Scene</b>	
	<b>Air:</b>	TBD
	<b>Ground:</b>	TBD
	<b>Approved helispot:</b>	H5                      H7                      H13                      H25 42°01.470'N          42°00.692'N          42°01.867'N          41°59.347'N 123°53.299'W          123°55.056'W          123°50.567'W          123°53.938'W
<b>Branch X Div H</b>	<b>EMS Responders &amp; Capability:</b>	<b>Medic-22 Henry</b> 903-420-7692, <b>REMS-1 Sorrell</b> 831-428-4257
	<b>Equipment Available on Scene:</b>	ALS, Defib, O2, UTV, SKED
	<b>Medical Emergency Channel</b>	Command
	<b>ETA for Ambulance to Scene</b>	
	<b>Air:</b>	30- 60 mins
	<b>Ground:</b>	60 mins
	<b>Approved helispot:</b>	H13 42°01.867'N 123°50.567'W
<b>Branch X Div I</b>	<b>EMS Responders &amp; Capability:</b>	<b>Medic-6 Vera</b> 773-698-3224, <b>EMT-4 Cahill</b> 319-431-1663 <b>REMS-2 Weidman</b> 541-301-0579 <b>AMBO-2 Forkner</b> 480-625-5353
	<b>Equipment Available on Scene:</b>	ALS, Defib, O2, UTV, SKED
	<b>Medical Emergency Channel:</b>	Command
	<b>ETA for Ambulance to Scene</b>	
	<b>Air:</b>	30-60 mins
	<b>Ground:</b>	60 mins
	<b>Approved helispot:</b>	H3 41°59.577'N 123°43.053'W
<b>Branch X Div K</b>	<b>EMS Responders &amp; Capability:</b>	<b>Medic-3 Smith</b> 636-748-0373, <b>EMT-2 Henson</b> 208-316-4658, <b>EMT-5 Hyde</b> 218-343-7419, <b>AMBO- 4 Kotov</b> 360-991-1332
	<b>Equipment Available on Scene:</b>	ALS, Defib, O2, UTV, SKED
	<b>Medical Emergency Channel:</b>	Command
	<b>ETA for Ambulance to Scene</b>	
	<b>Air:</b>	30-60 mins
	<b>Ground:</b>	60 mins
	<b>Approved helispot:</b>	H1                      H11                      H21 41°59.635'N          41°57.323'N          41°56.770'N 123°47.356'W          123°43.435'W          123°39.209'W
<b>Branch X Night Ops Div H/I</b>	<b>EMS Responders &amp; Capability:</b>	<b>AMBO-6 Eyerly</b> 646-574-0705
	<b>Equipment Available on Scene</b>	ALS, Defib, O2
	<b>Medical Emergency Channel:</b>	Command
	<b>ETA for Ambulance to Scene</b>	
	<b>Air:</b>	60 mins
	<b>Ground:</b>	60 mins
	<b>Approved helispot:</b>	H3                      H15 41°59.577'N          41°59.400'N 123°43.053'W          123°36.180'W
<b>Utility Group</b>	<b>EMS Responders &amp; Capability:</b>	<b>MEDIC 23 Weig</b> 605-545-5866
	<b>Equipment Available on Scene</b>	ALS, Defib, O2, UTV, Sked
	<b>Medical Emergency Channel:</b>	Command
	<b>ETA for Ambulance to Scene</b>	
	<b>Air:</b>	Determined by location in Divisions
	<b>Ground:</b>	Determined by location in Divisions
	<b>Approved helispot:</b>	Determined by location in Divisions

# MEDICAL PLAN (ICS 206 WF)

7.Prepared By (Medical Unit Leader)	8.Date/Time	9.Approved By (Safety Officer)	10.Date/Time
Meredith Lund MEDL <i>Meredith Lund</i>	9/11/2023 1800	Dean Whitney <i>Dean Whitney</i>	9/11/2023 1800

## Special Medical Emergency Procedures:

### Special Medical Emergency Procedures:

**Green-** Contact local/incident Medics for assistance. Medics will follow up with ICP MEDL by the end of shift.

**Yellow/Red-** Immediately contact local/incident medics for assistance and contact North Communications on Command using the Medical Incident Report (MIR) on the back of the IAP. Additional resources such as High Angle Rescue and Short Haul, if needed, will be facilitated by MEDL. A contingency plan for extraction should be in place in the event that above resources are unavailable.

**ICP/In Camp-** Contact Communications on Command or by phone.

Communications for Medical Emergencies 971-245-0255



**The CDC recommends that you wash your hands to remove germs and keep yourself healthy on the line.**

### Medical Incident Report

**FOR A NON-EMERGENCY INCIDENT, WORK THROUGH CHAIN OF COMMAND TO REPORT AND TRANSPORT INJURED PERSONNEL AS NECESSARY.**

**FOR A MEDICAL EMERGENCY: IDENTIFY ON SCENE INCIDENT COMMANDER BY NAME AND POSITION AND ANNOUNCE "MEDICAL EMERGENCY" TO INITIATE RESPONSE FROM IMT COMMUNICATIONS/DISPATCH.**

Use the following items to communicate situation to communications/dispatch.

**1. CONTACT COMMUNICATIONS / DISPATCH (Verify correct frequency prior to starting report)**

*Ex: "Communications, Div. Alpha. Stand-by for Emergency Traffic."*

**2. INCIDENT STATUS: Provide incident summary (including number of patients) and command structure.**

*Ex: "Communications, I have a Red priority patient, unconscious, struck by a falling tree. Requesting air ambulance to Forest Road 1 at (Lat./Long.) This will be the Trout Meadow Medical, IC is TFLD Jones. EMT Smith is providing medical care."*

Severity of Emergency / Transport Priority	<input type="checkbox"/> RED / PRIORITY 1 Life or limb threatening injury or illness. Evacuation need is IMMEDIATE <i>Ex: Unconscious, difficulty breathing, bleeding severely, 2° – 3° burns more than 4 palm sizes, heat stroke, disoriented.</i> <input type="checkbox"/> YELLOW / PRIORITY 2 Serious Injury or illness. Evacuation may be DELAYED if necessary. <i>Ex: Significant trauma, unable to walk, 2° – 3° burns not more than 1-3 palm sizes.</i> <input type="checkbox"/> GREEN / PRIORITY 3 Minor Injury or illness. Non-Emergency transport <i>Ex: Sprains, strains, minor heat-related illness.</i>	
Nature of Injury or Illness & Mechanism of Injury		<i>Brief Summary of Injury or Illness (Ex: Unconscious, Struck by Falling Tree)</i>
Transport Request		<i>Air Ambulance / Short Haul/Hoist Ground Ambulance / Other</i>
Patient Location		<i>Descriptive Location &amp; Lat. / Long. (WGS84)</i>
Incident Name		<i>Geographic Name + "Medical" (Ex: Trout Meadow Medical)</i>
On-Scene Incident Commander		<i>Name of on-scene IC of Incident within an Incident (Ex: TFLD Jones)</i>
Patient Care		<i>Name of Care Provider (Ex: EMT Smith)</i>

**3. INITIAL PATIENT ASSESSMENT: Complete this section for each patient as applicable (start with the most severe patient)**

Patient Assessment: See IRPG page 106

Treatment:

**4. TRANSPORT PLAN:**

Evacuation Location (if different): (Descriptive Location (drop point, intersection, etc.) or Lat. / Long.) Patient's ETA to Evacuation Location:

Helispot / Extraction Site Size and Hazards:

**5. ADDITIONAL RESOURCES / EQUIPMENT NEEDS:**

*Example: Paramedic/EMT, Crews, Immobilization Devices, AED, Oxygen, Trauma Bag, IV/Fluid(s), Splints, Rope rescue, Wheeled litter, HAZMAT, Extrication*

**6. COMMUNICATIONS: Identify State Air/Ground EMS Frequencies and Hospital Contacts as applicable**

Function	Channel Name/Number	Receive (RX)	Tone/NAC *	Transmit (TX)	Tone/NAC *
COMMAND					
AIR-TO-GRND					
TACTICAL					

**7. CONTINGENCY: Considerations: If primary options fail, what actions can be implemented in conjunction with primary evacuation method? Be thinking ahead.**

**8. ADDITIONAL INFORMATION: Updates/Changes, etc.**

**REMEMBER: Confirm ETA's of resources ordered. Act according to your level of training. Be Alert. Keep Calm. Think Clearly. Act Decisively.**