

* CORRECTED *

INCIDENT ACTION PLAN
SMITH RIVER COMPLEX
SOUTH ~~ZONE~~

CA-SRF-000968

P5 QJ6L (0510)



WEDNESDAY/THURSDAY
SEPTEMBER 13TH TO SEPTEMBER 14TH, 2023

DAY OPERATIONAL PERIOD
0700 HOURS – 1900 HOURS

NIGHT OPERATIONAL PERIOD
1900 HOURS – 0700 HOURS



INTENTIONALLY LEFT BLANK

INCIDENT OBJECTIVES (ICS 202)

1. Incident Name: SMITH RIVER COMPLEX SOUTH ZONE	2. Operational Period: <table style="width: 100%; border: none;"> <tr> <td style="border: none;">Date From:</td> <td style="border: none;">9/13/2023</td> <td style="border: none;">Date To:</td> <td style="border: none;">9/14/2023</td> </tr> <tr> <td style="border: none;">Time From:</td> <td style="border: none;">0700</td> <td style="border: none;">Time To:</td> <td style="border: none;">0700</td> </tr> </table>	Date From:	9/13/2023	Date To:	9/14/2023	Time From:	0700	Time To:	0700												
Date From:	9/13/2023	Date To:	9/14/2023																		
Time From:	0700	Time To:	0700																		
3. Objective(s): <u>Management Objectives</u> <ul style="list-style-type: none"> - Manage risk to responders and the public by ensuring hazards are identified, assessed and mitigated. - Minimize impact to economy, property, and infrastructure. - Minimize impact to natural, cultural, wildlife and heritage resources. - Ensure coordinated, timely and accurate release of public information. - Foster and maintain relationships with all cooperators and stakeholders. - Maintain fiscal accountability and keep costs commensurate with values at risk. - Coordinate closely with Smith River North's leadership, to ensure effective and efficient management of firefighting resources. <u>Control Objectives</u> <ul style="list-style-type: none"> - Keep the fire East of Six Rivers National Forest boundary - Keep the fire West of Six Rivers and Klamath National Forest boundary - Keep the fire North of Forest Road 15N01 - Provide initial attack for new fire starts within the TFR 																					
Command Emphasis: Transition																					
5. Site Safety Plan Required? Yes <input type="checkbox"/> No <input checked="" type="checkbox"/>																					
Approved Site Safety Plan(s) Located at:																					
6. Incident Action Plan <table style="width: 100%; border: none;"> <tr> <td><input checked="" type="checkbox"/> ICS 203</td> <td><input checked="" type="checkbox"/> ICS 215A</td> <td><input type="checkbox"/> ICS 205 A</td> <td><input type="checkbox"/></td> </tr> <tr> <td><input checked="" type="checkbox"/> ICS 204</td> <td><input checked="" type="checkbox"/> ICS 220</td> <td><input type="checkbox"/> Training Message</td> <td><input type="checkbox"/></td> </tr> <tr> <td><input checked="" type="checkbox"/> ICS 205</td> <td><input type="checkbox"/> Facility Maps</td> <td><input checked="" type="checkbox"/> Travel Map</td> <td><input type="checkbox"/></td> </tr> <tr> <td><input checked="" type="checkbox"/> ICS 206</td> <td><input checked="" type="checkbox"/> Weather Forecast</td> <td><input checked="" type="checkbox"/> Demob Plan</td> <td><input checked="" type="checkbox"/> County Health Message</td> </tr> <tr> <td><input checked="" type="checkbox"/> ICS 208</td> <td><input checked="" type="checkbox"/> Fire Behavior</td> <td><input checked="" type="checkbox"/> Finance Message</td> <td><input checked="" type="checkbox"/> ICS 214</td> </tr> </table>		<input checked="" type="checkbox"/> ICS 203	<input checked="" type="checkbox"/> ICS 215A	<input type="checkbox"/> ICS 205 A	<input type="checkbox"/>	<input checked="" type="checkbox"/> ICS 204	<input checked="" type="checkbox"/> ICS 220	<input type="checkbox"/> Training Message	<input type="checkbox"/>	<input checked="" type="checkbox"/> ICS 205	<input type="checkbox"/> Facility Maps	<input checked="" type="checkbox"/> Travel Map	<input type="checkbox"/>	<input checked="" type="checkbox"/> ICS 206	<input checked="" type="checkbox"/> Weather Forecast	<input checked="" type="checkbox"/> Demob Plan	<input checked="" type="checkbox"/> County Health Message	<input checked="" type="checkbox"/> ICS 208	<input checked="" type="checkbox"/> Fire Behavior	<input checked="" type="checkbox"/> Finance Message	<input checked="" type="checkbox"/> ICS 214
<input checked="" type="checkbox"/> ICS 203	<input checked="" type="checkbox"/> ICS 215A	<input type="checkbox"/> ICS 205 A	<input type="checkbox"/>																		
<input checked="" type="checkbox"/> ICS 204	<input checked="" type="checkbox"/> ICS 220	<input type="checkbox"/> Training Message	<input type="checkbox"/>																		
<input checked="" type="checkbox"/> ICS 205	<input type="checkbox"/> Facility Maps	<input checked="" type="checkbox"/> Travel Map	<input type="checkbox"/>																		
<input checked="" type="checkbox"/> ICS 206	<input checked="" type="checkbox"/> Weather Forecast	<input checked="" type="checkbox"/> Demob Plan	<input checked="" type="checkbox"/> County Health Message																		
<input checked="" type="checkbox"/> ICS 208	<input checked="" type="checkbox"/> Fire Behavior	<input checked="" type="checkbox"/> Finance Message	<input checked="" type="checkbox"/> ICS 214																		
7. Prepared By: Joe Scuri	Position/Title: PSC	Signature:																			
8. Approved by Incident Commander:	Rocky Opliger	Signature:																			
ICS 202		NIMS IAP																			

ORGANIZATION ASSIGNMENT LIST (ICS 203)

1. Incident Name: SMITH RIVER COMPLEX SOUTH ZONE		2. Operational Period: Date From: 9/13/2023 Date To: 9/14/2023	
		Time From: 0700 Time To: 0700	
3. Incident Commander(s) and Command Staff:		7. Operation Section:	
IC/UC's Rocky Opliger		Operations Dave Pereira / Steve Burns	
Deputy		Planning OPS Kerri Williamson / Nick Burch (T)	
Safety Officer Mike Alforque / Patrick Dotson (T)		Night Ops Togie Wiehl	
Information Officer Stephanie Bishop / Sean Collins / Darren McMillian / Derek Tisinger		Staging Area	
Liaison Officer Jason Collier / Sam Wilbanks		Branch V Derrel Willis	
4. Agency/Organization Representatives:		Division/Group A/B/D Tim Snyder / Zack Cogswell (T)	
Agency/Organization	Name	Division/Group	
SRF Forest Supervisor	Ted McArthur	Division/Group	
Rogue / Siskiyou AREF	D. Quinones / J. Winn / A. Watson	Division/Group	
SRF Agency Admin.	K. Allen / A. Johnson / M. Barnes / K. Keetch	Division/Group	
CAL OES (ESC)	Ryan Wakefield	Branch	XX Jay Walters
CAL Fire	Garrett Dean	Division/Group	MM Gabe Foster
CHP	LT. Pete Roach	Division/Group	PP DJ McIlhargie / Richard Zinchuk (T)
Del Norte Co. OEM	Randy Hooper	Division/Group	SS Joe McGinn
Crescent City Manager	Eric Wier	Division/Group	VV Josh Cabral
Cal Trans	Paul Johnson	Division/Group	YY Terry Williamson
SRF Sheriff's Office	Jennifer Wooley	Division/Group	
Del Norte Sheriff LELO	Jon Maxwell	Division/Group	
Crescent City Police Chief	Richard Griffin	Branch	
Crescent City Fire Chief	Kevin Carey	Division/Group	STAGING Fernando Estrada
NPS LEO	Daniel Owens	Division/Group	NIGHT Isaiah Fischer / Corey Balder-Hathaway (T)
Bureau of Indian Affairs	Nathan Gogna	Division/Group	
Tolows Tribe	Amanda Oconnell	Division/Group	
Red Cross	Mary Dormind	Division/Group	
Resource Advisor	AJ Donnell	Branch	IV
		Division/Group	
5. Planning Section:		Division/Group	
Chief Joseph Scuri		Division/Group	
Deputy		Division/Group	
Resource Unit Sergio Arjonilla / Harry Kelmanson / Betsy Schenk / Jeff Oliver (T) / Dwayne Preston (T)		Division/Group	
Situation Unit John Harner / Michael Heese / Damian Guilliani / Chris Clervi		Branch V	
Documentation Unit Emil Picchi		Division/Group	
Demobilization Unit Brian Talbott		Division/Group	
GISS Chris Barrett / Travis Coughlin / Matt Eister / Alex Heeren / George Jolicoeur		Division/Group	
FBAN Diondray Wiley		Division/Group	
IMET Tom Lonka		Division/Group	
Training Tech Spec Brian Hicks / Erica Connelly (T)		Air Operations Branch Director: Isidoro Solis	
SCKN Veronica Garza / Ryan Toby (T)		Air Support Group Supervisor Roger Caballero	
ITSS James Whiteside / Daren Howard / Gabriel Marquez		Air Tactical Group Supervisor	
6. Logistics Section		Helibase Manager	
Chief Jennifer Wells			
Supply Unit Jennifer Armstrong		8. Finance/Administration Section:	
Facilities Unit Aron Levin / Adam Briggs (T)		Chief Judy Reynolds / Vicki Wilson	
Ground Support Unit Jeff Burch		Time Unit Sheila Miner	
EQPM Thomas Dorsey		Equipment Time Tami Monahan / Loni Holt	
Communications Unit Salvador Bonilla Jr. / Kevin Janes		Procurement Unit Craig Ericson	
COMT Richard Harsh / Tim Maguire		Personnel Time Theresa Rendon	
Medical Unit Jeffrey Brooks / Scott Mohlenbrok		Comp/Claims Unit Christina Weaver	
Food Unit Leader Errol Solomon		Cost Unit Sandra Rapphahn	
Prepared By: Name: Joe Scuri Position/Title: PSC Signature: _____			
ICS 203		Date/Time: 9/12/2023 2300 hours NIMS IAP	



Fire Weather Forecast



FORECAST NO: 27
PREDICTION FOR: Wednesday-Thursday
DATE: September 13th, 2023
FORECAST ISSUED: 1900 September 12th, 2023

FIRE: Smith River Complex South
UNIT: CA-SRF-968
IMET: tom.lonka@noaa.gov (240-205-9007)
SIGNED: Tom Lonka

Elevated Fire Weather Conditions through Friday

WEATHER DISCUSSION: * Valley elevations = 400-1200ft (Gasquet), Ridgetop elevations = 3500 ft (Camp Six) *
 A period of hot and dry weather will begin today. Minimum relative humidities will trend downwards compared to Tuesday with sunny skies as a ridge of high pressure builds. Northeast winds increase to around 20-24 mph in the afternoon. Poor RH recoveries are expected tonight in the higher terrain with readings in the 20s to near 30 percentile expected. In the low elevations and valleys, expect recoveries of 50-70%. Thursday will be the hottest and driest day of the week with most areas reaching or exceeding 90 F in the low elevations, along with minimum RH values nearing 20% during the afternoon.

TODAY:

WEATHER: Areas of morning smoke, becoming sunny.
MAX TEMP: Valleys: 82-88°F (6-12 ↑) **MIN RH:** Valleys: 24-32% (8-15 ↓)
 Ridgetops: 72-79°F (5-10 ↑) **Ridgetops:** 28-38% (8-15 ↓)
CHC WTG RAIN: 0% **LAL:** 1 **SFC VIS:** 1 to 2 miles in smoke increasing to 7 miles

WINDS: Valleys: Downslope 5-10 mph becoming up-valley 6-12 mph with gusts to 16 mph in the afternoon.
 (20 feet) Ridgetops: Northeast 10-15 mph with gusts 20 to 24 mph.

MIXING HEIGHT: Rising to 5,000 ft MSL by 1200. **TRANSPORT WIND:** North 15 mph.

TONIGHT:

WEATHER: Partly cloudy with areas of smoke after 2200.
MIN TEMP: Valleys: 56-62° (4-6 ↑) **MAX RH:** Valleys: 50-70% (10-20% ↓)
 Ridgetops: 62-68° (4-6 ↑) **Ridgetops:** 23-33% (10-20% ↓)
CHC WTG RAIN: 0% **LAL:** 1 **SFC VIS:** 1 to 2 miles in smoke below 2500 ft.

WINDS: Valleys: Northeast or upslope 6-12 mph with gusts to 14 mph, becoming downslope after midnight.
 (20 FEET) Ridgetops: Northeast 6-12 mph with gusts to 18 mph, becoming east after midnight.

INVERSION: Inversion height 2500 ft, develops at 2300. **TRANSPORT WIND:** Northeast 12 mph.

THURSDAY:

WEATHER: Areas of smoke burns off by 10 am, becoming sunny.
MAX TEMP: Valleys: 87-93°F (5-7 ↑) **MIN RH:** Valleys: 18-25% (6-10% ↓)
 Ridgetops: 77-84°F (4-6 ↑) **Ridgetops:** 24-31% (6-10% ↓)
CHC WTG RAIN: 0% **LAL:** 1 **SFC VIS:** 1 to 2 miles increasing to 7 miles

WINDS: Valleys: Downslope 4-6 mph becoming up-valley 5-10 mph with gusts to 13 mph in the afternoon.
 (20 feet) Ridgetops: Northwest 6-12 mph with gusts up to 15 mph.

MIXING HEIGHT: Rising to 6,000 ft MSL by 1200. **TRANSPORT WIND:** Northwest 10 mph.

EXTENDED OUTLOOK: The heat ridge continues Friday, then very slowly begins to moderate through the weekend. Critically low relative humidities continue, as low as 20-25% on Friday. Poor recoveries above 3500ft are expected to continue through the first part of the weekend that could lead to elevated nocturnal fire weather conditions.

→ Nearby Weather Observations



Fire Behavior Forecast #27						
Name of Incidents: Smith River Complex – South Zone			Administrative Unit: Six Rivers NF – Gasquet District			
Date & Time Issued: 12 September 2023 - 2000			Operational Period: Sep 13 – Sep 14 (0700-0700)			
Weather Summary: A period of hot and dry weather will begin today.			FBAN: 805-896-6410 - cell Diondray Wiley Fire Behavior Analyst			
Fire Behavior Summary						
General – Max. spot dist.: <8 ch. (0.1 mile) Prob. Ignition: 75% - shaded 77% - unshaded LAL: 1 CWR (0.10") 0%	FUEL MODEL		Back [ROS] Head		Back [FL] Head	
	GS2: Burn scars with moderate dead/down, grass, manzanita brush		0.2 ch/hr	2-3 ch/hr	4" - 6"	1' - 2'
	TU5: Very high load mixed conifer and shrubs – heavy forest litter, deep duff, heavy dead/down fuels		0.4 ch/hr	8-10 ch/hr	1' - 2'	4' - 6'
	TL3/8: Long-needle pine litter, Gambel oak and sparse grass		0.3 ch/hr	4-5 ch/hr	6" - 10"	3' - 4'
Today's General Fire Behavior: Forecasted NE winds may increase fire behavior in isolated areas unaffected during the past few operational periods. Expect a heating and drying trend over the next few shifts. Watch for alignment of wind, slope and receptive fuels. Shaded and unshaded fuels will support fire spread, specifically in the eastern divisions of Branch XX. Poor overnight recoveries may extend the burn period and increase fire activity over the next few shifts.						
Specifics: Branch V: Fuels will continue to dry and become available. Potential for fire activity to transition from minimal to moderate. NE winds may funnel down Stoney Creek, likely escalation in spotting and roll-out. Down and dead heavies will continue to smolder and creep. Expect flare-ups and marginal growth in open line. Branch XX: Firing operations on ridgetops, especially, the windward side of East/West orientated ridgetops will be unfavorable due to NE winds. Surface fuels will support backing, flanking, and single tree torching in the upper elevations of Branch XX with good ventilation. Short burn windows (2-4 hours) will be likely in the afternoon in Divisions MM, PP, VV, and YY. The marine influence is persisting in the lower elevations of Divisions VV, and YY with good overnight humidity recovery and will moderate early evening fire activity in these divisions. Night Shift: Fire activity may continue into the evening hours based on day operation's environmental factors and fire behavior. Expect poor recovery above 3500ft. NE to East winds will persist into the early morning hours. Initial Attack: Warm and dry conditions continue. New starts in the area outside of marine influence will likely have minimal to moderate fire behavior with backing, flanking, and single tree torching.						
Aviation Safety/Watch out: Are you providing feedback to the pilot about drop accuracy? Be honest and constructive.						
Safety Message/ Watch Out Situations: Fires tend to give you warning that they are about to get up and move! Watch for these thresholds: Temperatures at 90+ degrees, humidity below 20%, and winds more than 20 m.p.h. HEED these thresholds and COMMUNICATE them to those around you.						

INTENTIONALLY LEFT BLANK

ASSIGNMENT LIST (ICS 204 WF)

CONTROLLED UNCLASSIFIED
INFORMATION/BASIC

1. Incident Name: SMITH RIVER COMPLEX SOUTH ZONE	2. Operational Period: Date From: 09/13/23 Date To: 09/14/23 Time From: 0700 Time To: 0700	3. Branch Division V A/B/D
--	---	--

4. Operations Personnel:	
Operations Section Chief: Dave Pereira / Steve Burns Branch Director: Derrel Willis Division/Group Supervisor: Tim Snyder / Zack Cogswell (T)	Night Ops: Togie Wihel Branch Safety: Air Attack:

5. Resources Assigned:		** Resources Below in Bold are 12 Hour **					
Resource Identifier	ALS	LWD	Leader	Personnel	Request #	Hours	Reporting Location
CRW1 - FULTON IHC		9/16	ACOSTA, JOSHUA	22	C-100	0700-1900	ELK VALLEY
CRW2IA PACIFIC OASIS 106		9/20	CULP, DONOVAN	20	C-106	0700-1900	ELK VALLEY
CRW2 DUST BUSTERS		9/15	RICHARD, ROBERT	20	C-94	0700-1900	ELK VALLEY
S/T6 OES 2861F		9/26	KU, MICHAEL	19	E-270	0700-0190	ELK VALLEY
ENG3 - ENG - 320		9/23	BRENEMAN, JAROD	5	E-602	0700-1900	ELK VALLEY
ENG4 ARCHER MOUNTAIN		9/18	HARTER, JAMES	3	E-123	0700-1900	ELK VALLEY
**ENG5 VALKYRIE FIRE		9/16	ORTEGA, TJ	3	E-138	0700-1900	ELK VALLEY
**ENG5 MONTROSE HELL FIGHT		9/19	ALVAREZ, DIEGO	3	E-144	0700-1900	ELK VALLEY
**WTS2 ALTURAS LLC		9/17	STANDARD, RUSTY	2	E-520	0700-1900	ELK VALLEY
TFLD (T) SIMONEAU		9/14	SIMONEAU, JEREMY	1	C-83.2	0700-1900	ELK VALLEY
REMS - REMS NCF REMS 11		9/16	BERRY, RICH	4	O-114	0700-1900	ELK VALLEY
MESV ROUGH COUNTRY 543		9/17	CORRIE, JOSHUA	2	E-543	0700-1900	ELK VALLEY
EMPF HOESE		9/20	HOESE, MICHAEL	1	O-701	0700-1900	ELK VALLEY
TFLD GRAMBS			GRAMBS, MIKE	1	O-808	0700-1900	ELK VALLEY
TFLD SNYDER		9/21	SNYDER, TIMOTHY	1	O-718	0700-1900	ELK VALLEY

DIV
VV

6. Work Assignments:
Commence firing operations if the main fire becomes established and threatens to cross the West side of the North Fort of the Smith Riv
Coordinate with Alaska Team 1 to bring suppression objective together.

7. Special Instructions:
 **Identified resources to support initial attack.
 Be aware of retardant avoidance areas, mine shafts and naturally occurring asbestos.
 Maintain awareness of fire conditions affecting road systems in your area that might be a primary escape route and establish secondary egress to safe area.
 Ensure trigger points are established and re-evaluated throughout the shift.
 All contingency dozer lines must be approved by Operations.
 If dispatched to an IA, switch to IA Group for communications.
 REAFs will check in and out with DIVS.
 SOFR Smith and SOFR (T) Arganbright will be in Divisions A/B/D and MM.

8. Communications

Name	Ch	Function	Rx Freq	Rx Tone	Tx Freq	Tx Tone	Mode	Notes
NIFC C48	4	COMMAND	165.4625	(T3) 131.8	162.1750	(T3) 131.8	A	HIGH DIVIDE all rpt. linked to ICP
VFIRE24	12	TACTICAL	154.2725	(T6) 156.7	154.2725	(T6) 156.7	A	
A/G CMD	13	A/G CMD	173.8500	0.0	173.8500	0.0	A	
CALCORD	15	TACTICAL	156.0750	(T6) 156.7	156.0750	(T6) 156.7	A	EMS AIR COORDINATOR
AIRGUARD	16	AIRGUARD	168.6250	0.0	168.6250	(T1) 110.9	A	EMERGENCY USE ONLY

9. Prepared by: Name: Jeff Oliver RESL Signature: _____

ICS 204 Date/Time: 9/12/2023 2200 Personnel Count: 105

ASSIGNMENT LIST (ICS 204 WF)

CONTROLLED UNCLASSIFIED
INFORMATION//BASIC

1. Incident Name: SMITH RIVER COMPLEX SOUTH ZONE		2. Operational Period: Date From: 09/13/23 Date To: 09/14/23 Time From: 0700 Time To: 0700				3. Branch XX		Division MM	
4. Operations Personnel: Operations Section Chief: Dave Pereira / Steve Burns Branch Director: Jay Walters Division/Group Supervisor: Gabe Foster / ADAM STEVENSON (T)						Night Ops: Togie Wihel Branch Safety: Air Attack:			
5. Resources Assigned:		** Resources Below in Bold are 12 Hour **							
Resource Identifier	ALS	LWD	Leader	Personnel	Request #	Hours	Reporting Location		
CRW2IA AZAZS PHOENIX		9/14	KELLEY, CLINT	20	C-83	0700-1900	GASQUET CAMP		
CRW2IA BLM FOLSOM LAKE		9/18	HOOPER, ROGER	18	C-104	0700-1900	GASQUET CAMP		
CRW2IA - UKONOM		9/20	COLLIN, KEVIN	21	C-105	0700-1900	GASQUET CAMP		
CRW2 IMPERIAL FORESTRY C5	9/16	9/17	RODRIGUEZ, LUIS	20	C-95	0700-1900	GASQUET CAMP		
ENG3 HI COUNTRY LLC		9/19	BURNETTE, BRIAN	3	E-246	0700-1900	GASQUET CAMP		
ENG3 IDAHO HEATSEEKERS LLC		9/20	MCDONALD, JACOB	3	E-131	0700-1900	GASQUET CAMP		
ENG4 BLAZE RUNNERS 128		9/20	CARLSON, AARON	3	E-128	0700-1900	GASQUET CAMP		
ENG4 WILDFIRE SERVICES		9/18	FOSTER, MIKE	3	E-219	0700-1900	GASQUET CAMP		
WTT2 5J CONTRACTING		9/18	JACKSON, KEELY	2	E-161	0700-1900	GASQUET CAMP		
WTT2 LOOMIS		9/16	LOOMIS, JEAN	2	E-344	0700-1900	GASQUET CAMP		
WTT2 GREAT BASIN		9/16	HANCOCK, GENE	2	E-345	0700-1900	GASQUET CAMP		
DOZ2 SMOKEY MOUNTAIN		9/21	TOMLINSON, IKE	2	E-173	0700-1900	GASQUET CAMP		
EXCA2 SMOKEY MOUNTAIN		9/19	NISCH, TYRELL	2	E-301	0700-1900	GASQUET CAMP		
MAST2 BOB MURRY TRUCKING		9/16	MURRY, KEN	2	E-505	0700-1900	GASQUET CAMP		
MAST2 LAP CONTRACTING	9/29	9/18	HAROLD, HUNTER KYLE	2	E-501	0700-1900	GASQUET CAMP		
MAST2 KOCH CONSTRUCTION		9/19	KOCH, AARON	2	E-504	0700-1900	GASQUET CAMP		
TFLD PRICE		9/17	PRICE, NICK	1	O-668	0700-1900	GASQUET CAMP		
TFLD FOSTER		9/20	FOSTER, GABE	1	O-733	0700-1900	GASQUET CAMP		
6. Work Assignments: Continue to identify and establish primary and secondary controllines to DIV PP to the South and DIV K to the North.									
7. Special Instructions: Be aware of retardant avoidance areas, mine shafts and naturally occurring asbestos. Maintain awareness of fire conditions affecting road systems in your area that might be a primary escape route and establish secondary egress to safe area. Esure trigger points are established and re-evaluated throughout the shift. All contingency dozer lines must be approved by Operations. REAFs will check in and out with DIVS. SOFR Smith and SOFR (T) Arganbright will be in Divisions A/B/D and MM.									
8. Communications									
Name	Ch	Function	Rx Freq	Rx Tone	Tx Freq	Tx Tone	Mode	Notes	
NIFC C34	2	COMMAND	173.9750	(T3) 131.8	164.8625	(T3) 131.8	A	MONKEY RIDGE all rpt. linked to ICP	
NIFC T4	8	TACTICAL	166.7250	(T3) 131.8	166.7250	(T3) 131.8	A		
A/G CMD	13	A/G CMD	173.8500	0.0	173.8500	0.0	A		
CALCORD	15	TACTICAL	156.0750	(T6) 156.7	156.0750	(T6) 156.7	A	EMS AIR COORDINATOR	
AIRGUARD	16	AIRGUARD	168.6250	0.0	168.6250	(T1) 110.9	A	EMERGENCY USE ONLY	
9. Prepared by: Name: Jeff Oliver RESL Signature: _____ Date/Time: 9/12/2023 2200 Personnel Count: 109									

ASSIGNMENT LIST (ICS 204 WF)

CONTROLLED UNCLASSIFIED
INFORMATION/BASIC

1. Incident Name:	2. Operational Period:	3. Branch	Division
SMITH RIVER COMPLEX SOUTH ZONE	Date From: 09/13/23 Date To: 09/14/23	XX	MM
	Time From: 0700 Time To: 0700		
4. Operations Personnel:		Page 2 of 2	Mike-Mike

Operations Section Chief: Dave Pereira / Steve Burns Branch Director: Jay Walters Division/Group Supervisor: Gabe Foster	Night Ops: Togie Wihel Branch Safety: Air Attack:
---	--

5. Resources Assigned:	** Resources Below in Bold are 12 Hour **							
Resource Identifier	ALS	LWD	Leader	Personnel	Request #	Hours	Reporting Location	
HEQB FAWCETT		9/13	FAWCETT, GENE	1	O-238	0700-1900	GASQUET CAMP	
FMOD MOEN FALLERS		9/20	MOEN, MICHEAL	2	O-116	0700-1900	GASQUET CAMP	
FMOD CHARLIE FALLERS		9/17	CLAYBORN, JOSIAH	2	O-117	0700-1900	GASQUET CAMP	
REMS 4		9/17	BRADELY, RORY	4	E-310	0700-1900	GASQUET CAMP	
AMBO 2		9/19	WILLIAMS, DALE	2	E-92	0700-1900	GASQUET CAMP	
TFL HARRISON			HARRISON, MAX	1	O-245	0700-1900	GASQUET CAMP	
CRW2 POWDEROSA CRW2		9/20	SANTUVEROS, CARLOS	20	C-120	0700-1900	GASQUET CAMP	

6. Work Assignments:
 Continue to identify and establish primary and secondary controllines to DIV PP to the South and DIV K to the North.

7. Special Instructions:

- Be aware of retardant avoidance areas, mine shafts and naturally occuring asbestos.
- Maintain awareness of fire conditions affecting road systems in your area that might be a primary escape route and establish secondary egress to safe area.
- Esure trigger points are established and re-evaluated throughout the shift.
- All contingency dozer lines must be approved by Operations.
- REAFs will check in and out with DIVS.
- SOFR Smith and SOFR (T) Arganbright will be in Divisions A/B/D and MM.

8. Communications

Name	Ch	Function	Rx Freq	Rx Tone	Tx Freq	Tx Tone	Mode	Notes
NIFC C34	2	COMMAND	173.9750	(T3) 131.8	164.8625	(T3) 131.8	A	MONKEY RIDGE all rpt. linked to ICP
NIFC T4	8	TACTICAL	166.7250	(T3) 131.8	166.7250	(T3) 131.8	A	
A/G CMD	13	A/G CMD	173.8500	0.0	173.8500	0.0	A	
CALCORD	15	TACTICAL	156.0750	(T6) 156.7	156.0750	(T6) 156.7	A	EMS AIR COORDINATOR
AIRGUARD	16	AIRGUARD	168.6250	0.0	168.6250	(T1) 110.9	A	EMERGENCY USE ONLY

9. Prepared by: Name: Jeff Oliver RESL

Signature: _____

ICS 204 Date/Time: 9/12/2023 2200 Personnel Count: 11

ASSIGNMENT LIST (ICS 204 WF)

CONTROLLED UNCLASSIFIED
INFORMATION//BASIC

1. Incident Name:		2. Operational Period:				3. Branch		Division	
SMITH RIVER COMPLEX SOUTH ZONE		Date From: 09/13/23		Date To: 09/14/23		XX		PP	
		Time From: 0700		Time To: 0700		Page 1 of 2		Papa-Papa	
4. Operations Personnel:									
Operations Section Chief: Dave Pereira / Steve Burns					Night Ops: Togie Wihel				
Branch Director: Jay Walters					Branch Safety:				
Division/Group Supervisor: DJ Mcilhargie / Richard Zinchuk (T)					Air Attack:				
5. Resources Assigned:									
** Resources Below in Bold are 12 Hour **									
Resource Identifier	ALS	LWD	Leader	Personnel	Request #	Hours	Reporting Location		
CRW2IA PACIFIC OASIS 107		9/22	MOTT, JOHN	20	C-107	0700-1900	GASQUET CAMP		
CRW2 GRIZZLY FIRE		9/16	ERNADEZ, FERNAND	20	C-92	0700-1900	GASQUET CAMP		
ENG5 ABRAHAM		9/18	JONES, ZACK	3	E-202	0700-1900	GASQUET CAMP		
ENG5 RED TRUCK WILDFIRE		9/18	CARNEY, NICK	3	E-156	0700-1900	GASQUET CAMP		
WTT2 NATIONAL FIRE		9/19	PHILLIPS, AARON	2	E-165	0700-1900	GASQUET CAMP		
EXCA2 LONESTAR		9/20	MOORE, CASEY	2	E-299	0700-1900	GASQUET CAMP		
MAST2 KIT CONTRACTING		9/14	TOMLINSON, BRAXTON	2	E-500	0700-1900	GASQUET CAMP		
MAST2 NORTHSTATE		9/15	JOHNSON, JIM	2	E-499	0700-1900	GASQUET CAMP		
MAST2 CUTTING EDGE		9/16	MAY, ZACH	2	E-503	0700-1900	GASQUET CAMP		
CHIP2 PACIFIC RIDGELINE		9/17	SPANGLER, ANTHONY	3	E-303	0700-1900	GASQUET CAMP		
CHIP2 GRAYBACK		9/14	COURNOYER, JARED	3	E-304	0700-1900	GASQUET CAMP		
FMOD CHRIS TAYLOR TIMBER		9/18	TAYLOR, CHRIS	2	O-155	0700-1900	GASQUET CAMP		
FMOD CHARLIE FALLERS		9/17	CLAYBORN, JOSIAH	2	O-117	0700-1900	GASQUET CAMP		
FMOD A & F		9/12	GUAY, RYAN	2	O-541	0700-1900	GASQUET CAMP		
TFLD SNYDER		9/21	SNYDER, TIMOTHY	1	O-718	0700-1900	GASQUET CAMP		
TFLD SHAFER		9/20	SHAFER, SAMUEL	1	O-719	0700-1900	GASQUET CAMP		
HEQB JONES		9/20	JONES, CHARLIE	1	O-722	0700-1900	GASQUET CAMP		
HEQB (T) JIGOUR		9/16	JIGOUR, LIA	1	O-616	0700-1900	GASQUET CAMP		
6. Work Assignments:									
Delay direct engagement on Island and Prescott Fires.									
Improve primary and secondary control lines from DP65-63 and be prepared for tactical firing operations.									
7. Special Instructions:									
Be aware of retardant avoidance areas, mine shafts and naturally occurring asbestos.									
Maintain awareness of fire conditions affecting road systems in your area that might be a primary escape route and establish secondary egress to safe area.									
Esure trigger points are established and re-evaluated throughout the shift.									
All contingency dozer lines must be approved by Operations.									
REAFs will check in and out with DIVS.									
8. Communications									
Name	Ch	Function	Rx Freq	Rx Tone	Tx Freq	Tx Tone	Mode	Notes	
NIFC C3	1	COMMAND	170.4250	(T3) 131.8	168.0750	(T3) 131.8	A	CAMP 6 all rpt. linked to ICP	
NIFC T3	7	TACTICAL	168.6000	(T3) 131.8	168.6000	(T3) 131.8	A		
A/G CMD	13	A/G CMD	173.8500	0.0	173.8500	0.0	A		
CALCORD	15	TACTICAL	156.0750	(T6) 156.7	156.0750	(T6) 156.7	A	EMS AIR COORDINATOR	
AIRGUARD	16	AIRGUARD	168.6250	0.0	168.6250	(T1) 110.9	A	EMERGENCY USE ONLY	
9. Prepared by: Name: Jeff Oliver									
					RESL				
Signature: _____									
ICS 204		Date/Time: 9/12/2023 2200				Personnel Count: 72			

DIV ASD

NIMS IAP

CONTROLLED UNCLASSIFIED INFORMATION//BASIC

ASSIGNMENT LIST (ICS 204 WF)

CONTROLLED UNCLASSIFIED
INFORMATION/BASIC

1. Incident Name: SMITH RIVER COMPLEX SOUTH ZONE			2. Operational Period: Date From: 09/13/23 Date To: 09/14/23 Time From: 0700 Time To: 0700				3. Branch XX		Division PP	
4. Operations Personnel: Operations Section Chief: Dave Pereira / Steve Burns Branch Director: Jay Walters Division/Group Supervisor: DJ Mcilhargie / Richard Zinchuk (T)							Night Ops: Togie Wihel Branch Safety: Air Attack:			
5. Resources Assigned: ** Resources Below in Bold are 12 Hour **										
Resource Identifier	ALS	LWD	Leader	Personnel	Request #	Hours	Reporting Location			
FELB MACARTHUR		9/23	MACARTHUR, MICHAEL	1	4 0-263 0-444	0700-1900	GASQUET CAMP			
FELB (T) MCCABE		9/17	MCCABE, KYLE	1	0-748 0-683	0700-1900	GASQUET CAMP			
REMS 5	9/23	9/17	SEPULVEDA, ROBERT	4	2 0-444 E-454	0700-1900	GASQUET CAMP			
EMPF HOLLINGSWORTH	9/17	9/22	HOLLINGSWORTH	1	0-683 0-790	0700-1900	GASQUET CAMP			
AMBO 5		9/17	AVILA, TONY	2	E-454	0700-1900	GASQUET CAMP			
SOFR SHORT		9/22	SHORT, TIM	1	0-790	0700-1900	GASQUET CAMP			

6. Work Assignments:
Delay direct engagement on Island and Prescott Fires.
Improve primary and secondary control lines from DP65-63 and be prepared for tactical firing operations.

7. Special Instructions:
Be aware of retardant avoidance areas, mine shafts and naturally occurring asbestos.
Maintain awareness of fire conditions affecting road systems in your area that might be a primary escape route and establish secondary egress to safe area.
Esure trigger points are established and re-evaluated throughout the shift.
All contingency dozer lines must be approved by Operations.
REAFs will check in and out with DIVS.

8. Communications

Name	Ch	Function	Rx Freq	Rx Tone	Tx Freq	Tx Tone	Mode	Notes
NIFC C3	1	COMMAND	170.4250	(T3) 131.8	168.0750	(T3) 131.8	A	CAMP 6 all rpt. linked to ICP
NIFC T3	7	TACTICAL	168.6000	(T3) 131.8	168.6000	(T3) 131.8	A	
A/G CMD	13	A/G CMD	173.8500	0.0	173.8500	0,0	A	
CALCORD	15	TACTICAL	156.0750	(T6) 156.7	156.0750	(T6) 156.7	A	EMS AIR COORDINATOR
AIRGUARD	16	AIRGUARD	168.6250	0.0	168.6250	(T1) 110.9	A	EMERGENCY USE ONLY

9. Prepared by: Name: Jeff Oliver **Signature:** _____
RESL

ICS 204 Date/Time: 9/12/2023 2200 Personnel Count: 8

ASSIGNMENT LIST (ICS 204 WF)

CONTROLLED UNCLASSIFIED
INFORMATION//BASIC

1. Incident Name:		2. Operational Period:				3. Branch		Division		
SMITH RIVER COMPLEX SOUTH ZONE		Date From: 09/13/23		Date To: 09/14/23		XX		SS		
		Time From: 0700		Time To: 0700		Page 1 of 2		Sierra-Sierra		
4. Operations Personnel:										
Operations Section Chief: Dave Pereira / Steve Burns					Night Ops: Togie Wihel					
Branch Director: Jay Walters					Branch Safety:					
Division/Group Supervisor: Joe McGinn					Air Attack:					
5. Resources Assigned:			** Resources Below in Bold are 12 Hour **							
Resource Identifier	ALS	LWD	Leader	Personnel	Request #	Hours	Reporting Location			
CRW1 - TRUCKEE IHC	9/14	9/15	PIMENTEL, BRIAN	21	C-50046	0700-1900	STEVEN RANCH			
CRW2 WILLAMETTE C4		9/15	MONTANO, VINCENTE	20	C-85	0700-1900	STEVEN RANCH			
CRW2 R&R CONTRACTORS		9/15	CARRILLO, ARTURO	20	C-93	0700-1900	STEVEN RANCH			
ENG6 AMERICAN FF 114		9/17	RIDEOUT, MIKE	3	E-114	0700-1900	STEVEN RANCH			
DOZ2 EVANS BROTHERS		9/20	EVANS, TOM	3	E-169	0700-1900	STEVEN RANCH			
DOZ2 ANF DZ12		9/16	LANDER, DOUGLAS	2	E-297	0700-1900	STEVEN RANCH			
DOZ2 KENNETH		9/20	DREW, KENNY	2	E-294	0700-1900	STEVEN RANCH			
EXCA2 ADAMS		9/16	ADAMS, STEVE	2	E-298	0700-1900	STEVEN RANCH			
FEL1 AXSUS ENTERPRISES*		9/15	RIECKERS, DUSTY	2	E-50084	0700-1900	STEVEN RANCH			
FEL1 PONSEE MILLER TIMBER*		9/21	DUKE, AUSTIN	2	E-50083	0700-1900	STEVEN RANCH			
FEL2 AXSUS ENTERPRISES*		9/15	JAGER, ANDREW	2	E-50063	0700-1900	STEVEN RANCH			
MAST2 NORTHSTATE 230		9/16	WAITS, TYLER	2	E-230	0700-1900	STEVEN RANCH			
MAST2 ADFM		9/17	ROBGNER, SPENCER	2	E-502	0700-1900	STEVEN RANCH			
TFLD (T) SHOEMAKER		9/15	SHOEMAKER, TRAVIS	1	C-50046.5	0700-1900	STEVEN RANCH			
HEQB MOYLAN		9/20	MOYLAN, TYLER	1	O-756	0700-1900	STEVEN RANCH			
HEQB LAMBERT		9/23	LAMBERT, COLE	1	O-786	0700-1900	STEVEN RANCH			
HEQB HECKER		9/24	HECKER, JOHN	1	O-809	0700-1900	STEVEN RANCH			
HEQB (T) LOMBARDI		9/20	LOMBARDI, BRIAN	1	O-820	0700-1900	STEVEN RANCH			
6. Work Assignments:										
Improve primary and secondary control lines to DIV VV to the North and Southwest.										
Coordinate fire activities and DIVS PP to the East.										
7. Special Instructions:										
*North resources will have shift tickets signed by South Ops but will submit them virtually to North finance.										
Be aware of retardant avoidance areas, mine shafts and naturally occurring asbestos.										
Maintain awareness of fire conditions affecting road systems in your area that might be a primary escape route and establish secondary egress to safe area.										
Ensure trigger points are established and re-evaluated throughout the shift.										
All contingency dozer lines must be approved by Operations.										
REAFs will check in and out with DIVS.										
8. Communications										
Name	Ch	Function	Rx Freq	Rx Tone	Tx Freq	Tx Tone	Mode	Notes		
NIFC C3	1	COMMAND	170.4250	(T3) 131.8	168.0750	(T3) 131.8	A	CAMP 6 all rpt. linked to ICP		
NIFC T5	9	TACTICAL	166.7750	(T3) 131.8	166.7750	(T3) 131.8	A			
A/G CMD	13	A/G CMD	173.8500	0.0	173.8500	0.0	A			
CALCORD	15	TACTICAL	156.0750	(T6) 156.7	156.0750	(T6) 156.7	A	EMS COORDINATOR		
AIRGUARD	16	AIRGUARD	168.6250	0.0	168.6250	(T1) 110.9	A	EMERGENCY USE ONLY		
9. Prepared by: Name: Jeff Oliver					RESL					
					Signature: _____					
ICS 204		Date/Time: 9/12/2023 2200				Personnel Count: 88				

ASSIGNMENT LIST (ICS 204 WF)

CONTROLLED UNCLASSIFIED
INFORMATION//BASIC

1. Incident Name: SMITH RIVER COMPLEX SOUTH ZONE		2. Operational Period: Date From: 09/13/23 Date To: 09/14/23 Time From: 0700 Time To: 0700				3. Branch XX		Division SS	
4. Operations Personnel:						Page 2 of 2		Sierra-Sierra	
Operations Section Chief: Dave Pereira / Steve Burns Branch Director: Jay Walters Division/Group Supervisor: Joe McGinn					Night Ops: Togie Wihel Branch Safety: Air Attack:				
5. Resources Assigned:		** Resources Below in Bold are 12 Hour **							
Resource Identifier	ALS	LWD	Leader	Personnel	Request #	Hours	Reporting Location		
HEQB (T) GOODMAN		9/20	GOODMAN, MITCHELL	1	O-755	0700-1900	STEVEN RANCH		
HEQB (T) SMITH		9/14	SMITH, CHASE	1	C-83.19	0700-1900	STEVEN RANCH		
MESV ROUGH COUNTRY 544		9/17	SMOCK, THOMAS	2	E-544	0700-1900	STEVEN RANCH		
MESV ROUGH COUNTRY 545		9/17	MCCLURE, KOLTON	2	E-545	0700-1900	STEVEN RANCH		
SOFC SACHARA		9/18	SACHARA, MARK	1	O-656	0900-1700	STEVEN RANCH		
EMOD GOD & COUNTY			BARNES, TRAVIS	2	O-543	0700-1900	STEVEN RANCH		
EMOD P2 RIBBELINE 542		9/19	COATES, BRIAN	2	O-542	0700-1900	STEVEN RANCH		
FEUR ADAMS		9/13	ADAMS, ORION	1	O-537	0700-1900	STEVEN RANCH		
WWT2 TENDER 2106		9/20	EASON, THADDEUS	1	E-656	0700-1900	STEVEN RANCH		
ENG3 SRF E311		9/20	BROOK	7	E-664	0700-1900	STEVEN RANCH		
TFL RYAN		9/20	KRZYS, RYAN	1	O-749	0700-1900	STEVEN RANCH		
TFLCT) FUENTES		9/20	FUENTES, JOHN	1	O-806	0700-1900	STEVEN RANCH		
6. Work Assignments: Improve primary and secondary control lines to DIV VV to the North and Southwest. Coordinate fire activities and DIVS PP to the East.									
7. Special Instructions: *North resources will have shift tickets signed by South Ops but will submit them virtually to North finance. Be aware of retardant avoidance areas, mine shafts and naturally occurring asbestos. Maintain awareness of fire conditions affecting road systems in your area that might be a primary escape route and establish secondary egress to safe area. Esure trigger points are established and re-evaluated throughout the shift. All contingency dozer lines must be approved by Operations. REAFs will check in and out with DIVS.									
8. Communications									
Name	Ch	Function	Rx Freq	Rx Tone	Tx Freq	Tx Tone	Mode	Notes	
NIFC C3	1	COMMAND	170.4250	(T3) 131.8	168.0750	(T3) 131.8	A	CAMP 6 all rpt. linked to ICP	
NIFC T5	9	TACTICAL	166.7750	(T3) 131.8	166.7750	(T3) 131.8	A		
A/G CMD	13	A/G CMD	173.8500	0.0	173.8500	0.0	A		
CALCORD	15	TACTICAL	156.0750	(T6) 156.7	156.0750	(T6) 156.7	A	EMS COORDINATOR	
AIRGUARD	16	AIRGUARD	168.6250	0.0	168.6250	(T1) 110.9	A	EMERGENCY USE ONLY	
9. Prepared by: Name: Jeff Oliver			RESL			Signature: _____			
ICS 204		Date/Time: 9/12/2023 2200			Personnel Count: 7				

ASSIGNMENT LIST (ICS 204 WF)

CONTROLLED UNCLASSIFIED
INFORMATION/BASIC

1. Incident Name:		2. Operational Period:				3. Branch		Division	
SMITH RIVER COMPLEX SOUTH ZONE		Date From: 09/13/23		Date To: 09/14/23		XX		VV	
		Time From: 0700		Time To: 0700					
4. Operations Personnel:						Page 1 of 2 Victor-Victor			
Operations Section Chief: Dave Pereira / Steve Burns						Night Ops: Togie Wihel			
Branch Director: Jay Walters						Branch Safety:			
Division/Group Supervisor: Josh Cabral						Air Attack:			
5. Resources Assigned:		** Resources Below in Bold are 12 Hour **							
Resource Identifier	ALS	LWD	Leader	Personnel	Request #	Hours	Reporting Location		
CRW1 - BLUE RIDGE IHC		9/13	SHERMAN, MEGHAN	22	C-72	0700-1900	STEVEN RANCH		
CRW2 SIPHON DRAW		9/13	SINCLAIR, ETHAN	19	C-75	0700-1900	STEVEN RANCH		
WFM2 MAMMOTH LAKE		9/15	TEITELBAUM, ALEX	11	O-748	0700-1900	STEVEN RANCH		
S/T6 OES 6805F		9/11	KUHLMAN, KEVIN	18	E-271	0700-1900	STEVEN RANCH		
ENG3 ALPINE E8		9/18	VIGIL, STEVE	3	E-121	0700-1900	STEVEN RANCH		
ENG4 BLM E2413		9/20	ALEXANDER, BROGAN	3	E-251	0700-1900	STEVEN RANCH		
WTT2 SAC MTN. 163		9/16	DAVIS, RICHARD	2	E-163	0700-1900	STEVEN RANCH		
WTT2 NATIONAL 166		9/16	TIBBALS, JORDAN	2	E-166	0700-1900	STEVEN RANCH		
WTS1 BERRY 342		9/25	BERRY, JAMES	1	E-342	0700-1900	STEVEN RANCH		
DOZ2 LEESVILLE 293		9/19	RUBINI, NATE	2	E-293	0700-1900	STEVEN RANCH		
CHIP2 CECIL LOG 434		9/19	CECIL, RAY	3	E-434	0700-1900	STEVEN RANCH		
CHIP2 SONORA		9/18	RUBAL, JESUS	3	E-435	0700-1900	STEVEN RANCH		
TFLD KISSACK		9/23	KISSACK, BILLY	1	O-821	0700-1900	STEVEN RANCH		
TFLD(T) HANDLEY		9/18	HANDLEY, MICHAEL	1	O-674	0700-1900	STEVEN RANCH		
HEQB MCCORMACK		9/23	MCCORMACK, DEREK	1	O-822	0700-1900	STEVEN RANCH		
HEQB(T) SOWELL		9/16	SOWELL, WILL	1	O-670	0700-1900	STEVEN RANCH		
FMOD PAC RIDGELINE 156		9/19	ADAMS, ERINE	2	O-156	0700-1900	STEVEN RANCH		
FMOD PAC RIDGELINE 542		9/19	COATES, BRAIN	2	O-542	0700-1900	STEVEN RANCH		
6. Work Assignments:									
Continue to patrol and implement more direct options and/or strategic firing operations along the 16N41 road and the 405 road.									
Continue firing operations from DP85 to the the Coon Creek drainage.									
7. Special Instructions:									
Be aware of retardant avoidance areas, mine shafts and naturally occurring asbestos.									
Maintain awareness of fire conditions affecting road systems in your area that might be a primary escape route and establish secondary egress to safe area.									
Esure trigger points are established and re-evaluated throughout the shift.									
All contingency dozer lines must be approved by Operations.									
REAFs will check in and out with DIVS.									
SOF2 Romero will be working in Divisions VV and YY									
8. Communications									
Name	Ch	Function	Rx Freq	Rx Tone	Tx Freq	Tx Tone	Mode	Notes	
NIFC C55	5	COMMAND	173.8375	(T3) 131.8	165.5125	(T3) 131.8	A	RC DIP all rpt. linked to ICP	
NIFC T6	10	TACTICAL	168.2500	(T3) 131.8	168.2500	(T3) 131.8	A		
A/G CMD	13	A/G CMD	173.8500	0.0	173.8500	0.0	A		
CALCORD	15	TACTICAL	156.0750	(T6) 156.7	156.0750	(T6) 156.7	A	EMS AIR COORDINATOR	
AIRGUARD	16	AIRGUARD	168.6250	0.0	168.6250	(T1) 110.9	A	EMERGENCY USE ONLY	
9. Prepared by: Name:									
Jeff Oliver			RESL			Signature: _____			
ICS 204		Date/Time: 9/12/2023 2200				Personnel Count: 97			

PIV
SS

ASSIGNMENT LIST (ICS 204 WF)

CONTROLLED UNCLASSIFIED INFORMATION/BASIC

1. Incident Name:			2. Operational Period:				3. Branch		Division	
SMITH RIVER COMPLEX SOUTH ZONE			Date From: 09/13/23		Date To: 09/14/23		XX		VV	
			Time From: 0700		Time To: 0700		Page 2 of 2		Victor-Victor	
4. Operations Personnel:										
Operations Section Chief: Dave Pereira / Steve Burns						Night Ops: Togie Wiheh				
Branch Director: Jay Walters						Branch Safety:				
Division/Group Supervisor: Josh Cabral						Air Attack:				
5. Resources Assigned:		** Resources Below in Bold are 12 Hour **								
Resource Identifier	ALS	LWD	Leader	Personnel	Request #	Hours	Reporting Location			
FMOD GOD & COUNTRY		9/19	BARNEY, TRAVIS	2	O-543	0700-1900	STEVEN RANCH			
FELB ADAMO		9/13	ADAMO, ORION	1	O-537	0700-1900	STEVEN RANCH			
REMS 3		9/17	LEFEVER, CHANDLER	4	E-311	0700-1900	STEVEN RANCH			
EMTF(T) FELIX		9/13	FELIX, ELISHA	1	O-298	0700-1900	STEVEN RANCH			
AMBO 1		9/22	BAINBRIDGE, SKYLAR	2	E-93	0700-1900	STEVEN RANCH			
CRU 2 IA TWIN PEAKS		9/26	FOREMAN, AUGUST	19	C-113	0700-1900	STEVEN RANCH			
CRU 2 IA DEVILS CANYON		9/26	COCHRAN, GRIFF	18	C-114	0700-1900	STEVEN RANCH			
6. Work Assignments:										
Continue to patrol and implement more direct options and/or strategic firing operations along the 16N41 road and the 405 road. Continue firing operations from DP85 to the the Coon Creek drainage.										
7. Special Instructions:										
Be aware of retardant avoidance areas, mine shafts and naturally occuring asbestos.										
Maintain awareness of fire conditions affecting road systems in your area that might be a primary escape route and establish secondary egress to safe area.										
Esure trigger points are established and re-evaluated throughout the shift.										
All contingency dozer lines must be approved by Operations.										
REAFs will check in and out with DIVS.										
SOF2 Romero will be working in Divisions VV and YY										
8. Communications										
Name	Ch	Function	Rx Freq	Rx Tone	Tx Freq	Tx Tone	Mode	Notes		
NIFC C55	5	COMMAND	173.8375	(T3) 131.8	165.5125	(T3) 131.8	A	RC DIP all rpt. linked to ICP		
NIFC T6	10	TACTICAL	168.2500	(T3) 131.8	168.2500	(T3) 131.8	A			
A/G CMD	13	A/G CMD	173.8500	0.0	173.8500	0.0	A			
CALCORD	15	TACTICAL	156.0750	(T6) 156.7	156.0750	(T6) 156.7	A	EMS AIR COORDINATOR		
AIRGUARD	16	AIRGUARD	168.6250	0.0	168.6250	(T1) 110.9	A	EMERGENCY USE ONLY		
9. Prepared by: Name:			Jeff Oliver				RESL			
						Signature: _____				
ICS 204		Date/Time: 9/12/2023 2200				Personnel Count: 10				

DIV SS
DIV SS

NIGHTS

ASSIGNMENT LIST (ICS 204 WF)

CONTROLLED UNCLASSIFIED
INFORMATION/BASIC

1. Incident Name: SMITH RIVER COMPLEX SOUTH ZONE	2. Operational Period: Date From: 09/13/23 Date To: 09/14/23 Time From: 0700 Time To: 0700	3. Branch Division NIGHT
--	---	--

4. Operations Personnel:		Page 1 of 2
Operations Section Chief: Dave Pereira / Steve Burns Branch Director: Division/Group Supervisor: Isaiah Fischer / Corey Balder-Hathaway (T)	Night Ops: Togie Wihel Branch Safety: Air Attack:	

5. Resources Assigned:	** Resources Below in Bold are 12 Hour **							
Resource Identifier	ALS	LWD	Leader	Personnel	Request #	Hours	Reporting Location	
CRW2 WEST COAST C8		9/16	GONZALEZ, LUIS	20	C-91	1900-0700	GASQUET CAMP	
CRW2 PNW FIRE C1		9/16	ESQUIVEL, MIGUEL	20	C-97	1900-0700	GASQUET CAMP	
ENG3 TORRES E3		9/18	ESPINO, ADOLFO	3	E-218	1900-0700	GASQUET CAMP	
ENG6 SWFS		9/19	STIGEN, ROBERT	3	E-112	1900-0700	GASQUET CAMP	
ENG6 C&K WILDLAND FIRE		9/18	NELSON, GREG	3	E-116	1900-0700	GASQUET CAMP	
ENG6 FIRST STRIKE		9/18	PRUITT, JEFF	3	E-118	1900-0700	GASQUET CAMP	
ENG6 PINO ONE		9/20	PINO, DARIN	3	E-145	1900-0700	GASQUET CAMP	
ENG6 AMERICAN FIREFIGHTER		9/19	MORRIS, BILL	3	E-151	1900-0700	GASQUET CAMP	
ENG6 RX FIRE		9/19	GLICK, JONAS	3	E-152	1900-0700	GASQUET CAMP	
ENG6 BLAZE RUNNER 268		9/20	FUGATE, JERRY	3	E-268	1900-0700	GASQUET CAMP	
ENG6 BLAZE RUNNER 269		9/20	CAYWOOD, COREY	3	E-269	1900-0700	GASQUET CAMP	
WTT2 DYNAMITE 168		9/24	RUDOLPH, MICHAEL	2	E-168	1900-0700	GASQUET CAMP	
TFLD TOSSE		9/23	TOSSE, SHANE	1	O-716	1900-0700	GASQUET CAMP	
TFLD ARDIGO		9/23	ARDIGO, STEVE	1	O-817	1900-0700	GASQUET CAMP	
TFLD(T) MILLER		9/23	MILLER, EHREN	1	O-816	1900-0700	GASQUET CAMP	
REMS 6		9/25	SOLEIL, SAVION	4	O-476	1900-0700	GASQUET CAMP	
AMBO 3		9/21	DEBOCK, DREW	2	E-91	1900-0700	GASQUET CAMP	
EMTF PRADO		9/16	PRADO, ANTHONY	1	O-434	1900-0700	GASQUET CAMP	

6. Work Assignments:
Support day operations with holding as needed.

7. Special Instructions:
Be aware of retardant avoidance areas, mine shafts and naturally occurring asbestos.
All contingency dozer lines must be approved by Operations.
If a REAF consult is needed, contact your DIVS.

8. Communications

Name	Ch	Function	Rx Freq	Rx Tone	Tx Freq	Tx Tone	Mode	Notes
NIFC C48	4	COMMAND	165.4625	(T3) 131.8	162.1750	(T3) 131.8	A	HIGH DIVIDE all rpt. linked to ICP
NIFC C3	1	COMMAND	170.4250	(T3) 131.8	168.0750	(T3) 131.8	A	CAMP 6 all rpt. linked to ICP
NIFC T1	6	TACTICAL	168.0500	(T3) 131.8	168.0500	(T3) 131.8	A	
A/G CMD	13	A/G CMD	173.8500	0.0	173.8500	0.0	A	
CALCORD	15	TACTICAL	156.0750	(T6) 156.7	156.0750	(T6) 156.7	A	EMS AIR COORDINATOR
AIRGUARD	16	AIRGUARD	168.6250	0.0	168.6250	(T1) 110.9	A	EMERGENCY USE ONLY

9. Prepared by: Name: Jeff Oliver RESL
Signature: _____
Date/Time: 9/12/2023 2200 Personnel Count: 79

ICS 204

NIMS IAP

CONTROLLED UNCLASSIFIED INFORMATION/BASIC

ICS 205 - INCIDENT RADIO COMMUNICATIONS PLAN

1. Incident Name: SMITH RIVER COMPLEX SOUTH ZONE Incident Channels		2. Date/Time Prepared Date: 09/12/2023 Time: 1930		3. Operational Period: Date From: 09/13/23 Time From: 0700		Date To: 09/14/23 Time To: 0700				
4. Communications										
Ch#	Function	Name	Assigned To	Rx Freq	Rx Tone	Tx Freq	Tx Tone	Mode	Notes	
1	COMMAND	NIFC C3	ALL BRANCHES	170.4250	(T3) 131.8	168.0750	(T3) 131.8	A	CAMP 6 all rpt. linked to ICP	
2	COMMAND	NIFC C34	ALL BRANCHES	173.9750	(T3) 131.8	164.8625	(T3) 131.8	A	MONKEY RIDGE all rpt. linked to ICP	
3	COMMAND	NIFC C35	ALL BRANCHES	173.8625	(T3) 131.8	163.8250	(T3) 131.8	A	SHIP LOOKOUT all rpt. linked to ICP	
4	COMMAND	NIFC C48	ALL BRANCHES	165.4625	(T3) 131.8	162.1750	(T3) 131.8	A	HIGH DIVIDE all rpt. linked to ICP	
5	COMMAND	NIFC C55	ALL BRANCHES	173.8375	(T3) 131.8	165.5125	(T3) 131.8	A	RC DIP all rpt. linked to ICP	
6	TACTICAL	NIFC T1	STAGING NIGHT HOLDING	168.0500	(T3) 131.8	168.0500	(T3) 131.8	A		
7	TACTICAL	NIFC T3	DIV PP	168.6000	(T3) 131.8	168.6000	(T3) 131.8	A		
8	TACTICAL	NIFC T4	DIV MM	166.7250	(T3) 131.8	166.7250	(T3) 131.8	A		
9	TACTICAL	NIFC T5	DIV SS	166.7750	(T3) 131.8	166.7750	(T3) 131.8	A		
10	TACTICAL	NIFC T6	DIV VV	168.2500	(T3) 131.8	168.2500	(T3) 131.8	A		
11	TACTICAL	VFIRE 22	DIV YY	154.2650	(T6) 156.7	154.2650	(T6) 156.7	A		
12	TACTICAL	VFIRE 24	DIV A/B/D	154.2725	(T6) 156.7	154.2725	(T6) 156.7	A		
13	A/G CMD	A/G CMD	ALL BRANCHES	173.8500	0.0	173.8500	0.0	A		
14	A/G TAC	A/G TAC	A/G TACTICAL	169.4875	0.0	169.4875	0.0	A		
15	TACTICAL	CALCORD	ALL DIVS	156.0750	(T6) 156.7	156.0750	(T6) 156.7	A	EMS AIR COORDINATOR	
16	AIRGUARD	AIRGUARD	ALL DIVS	168.6250	0.0	168.6250	(T1) 110.9	A	EMERGENCY USE ONLY	
17										
18										
19										
20	AIRGUARD	AIRGUARD	EMERGENCY	168.6250	0.0	168.6250	(T1) 110.9	A		
5. Special Instructions								COMMUNICATION PHONE # 669-206-2274		
6. Prepared by (Communications Unit Leader): Name: Sal Bonilla Jr., Kevin Janes, Tim Maguire CIIMT 4 COML			Signature: 		Date/Time: 09/12/23		NIMS IAP		1930	
ICS 205 - CONTROLLED UNCLASSIFIED INFORMATION//BASIC										

ICS 205 - INCIDENT RADIO COMMUNICATIONS PLAN

CONTROLLED UNCLASSIFIED INFORMATION/BASIC

1. Incident Name: SMITH RIVER IA Page 2	2. Date/Time Prepared Date: 09/12/2023 Time: 1930	3. Operational Period: Date To: 09/14/23 Time To: 0700
--	--	---

4. Communications										
Ch#	Function	Name	Assigned To	Rx Freq	Rx Tone	Tx Freq	Tx Tone	Mode	Notes	
1	DISPATCH	SRF 12 T4	DISPATCH	172.3750	0.0	164.1750	(T12) 127.3	A	GORDON MOUNTAIN	
2	DISPATCH	SRF 4	DISPATCH	172.3750	0.0	164.1750	(T4) 136.5	A	SHIP MOUNTAIN	
3	DISPATCH	SRF 42 -T1	DISPATCH	172.3750	0.0	164.1750	(T1) 110.9	A	MONKEY RIDGE	
4	DISPATCH	HUU RPT	FORTUNA	151.2500	(T1) 110.9	159.4050	(T14) 151.4	A	FORTUNA	
5	TACTICAL	NIFC T2	TACTICAL	168.2000	0.0	168.2000	0.0	A	I/A SURGE	
6	TACTICAL	R5 T4	TACTICAL	166.5500	0.0	166.5500	0.0	A		
7	TACTICAL	R5 T5	TACTICAL	167.1125	0.0	167.1125	0.0	A		
8	TACTICAL	R5 PROJ	TACTICAL	168.6625	0.0	168.6625	0.0	A		
9	TACTICAL	VTAC 14	TACTICAL	159.4725	(T6) 156.7	159.4725	(T6) 156.7	A		
10	TACTICAL	CDF T3	TACTICAL	151.1750	(T16) 192.8	151.1750	(T16) 192.8	A		
11	TACTICAL	R5 T6	TACTICAL	168.2375	0.0	168.2375	0.0	A		
12	TACTICAL	LOCAL	GASQUET VFD	154.4150	0.0	154.4150	(T16) 192.8	A	GASQUET VFD	
13	A/G	A/G-43	PRIMARY A/G	167.6000	0.0	167.6000	0.0	A	PRIMARY A/G	
14	A/G	A/G-08	SECONDARY A/G	166.8750	0.0	166.8750	0.0	A	SECONDARY A/G	
15	TACTICAL	CALCORD	ALL DIVS	156.0750	(T6) 156.7	156.0750	(T6) 156.7	A	EMS AIR COORDINATOR	
16	AIRGUARD	AIRGUARD	EMERGENCY	168.6250	0.0	168.6250	(T1) 110.9	A	EMERGENCY USE ONLY	
17										
18										
19										
20	AIRGUARD	AIRGUARD	EMERGENCY	168.6250	0.0	168.6250	(T1) 110.9	A		

5. Special Instructions

6. Prepared by (Communications Unit Leader): Name: Sal Bonilla Jr., Kevin Janes, Tim Maguire CIIMT 4 COM1	Signature:  Date/Time: 09/12/23 NIMS IAP 1930
---	--

AIR OPERATIONS SUMMARY ICS-220

Incident Name / Number
SMITH RIVER COMPLEX - CA-38F-000958

Sunrise 6:52 **Startup** 7:22 **Cutoff** 18:57 **Sunset** 19:27

General Remarks, Safety Notes, Hazards, Air Operations Special Equipment, etc.
TRACK ALL DIPSITE LOCATIONS / NUMBER OF DIPS / GALLONS TAKEN.
TRACK ALL DROP LOCATIONS / NUMBER OF DROPS / GALLONS DROPPED.
COLLECT ALL GPS DATA IN DEGREES, MINUTES, DECIMAL MINUTES FORMAT.

*AVOID aerial application of retardant / foam / agent within 300' of waterways, bodies of water, etc.
If retardant / foam / agent is dropped within these areas, immediately notify the AOB and provide the following information: Lat / Long, estimated number of gallons and a map detailing the area.*

Record % Buckets Dropped in Cost Summaries Notes: % Fed and % Private

Frequencies	TX	Tone	RX	Tone	AM / FM
Command-South (Linked)	See South 205				FM
Command-North (Linked)	See North 205				FM
AIR / GROUND - TACTICAL	169.4875	0.0000	169.4875	0.0000	FM
AIR/AIR ROTARY WING	123.7250	0.0000	123.7250	0.0000	AM
TFR	126.0750	0.0000	126.0750	0.0000	AM
F/W AIR TACTICS	173.7000	0.0000	173.7000	0.0000	FM
AIR/GROUND COMMAND	173.8500	0.0000	173.8500	0.0000	FM
VMED 2B-MEDICAL North	155.3475	156.7	155.3475	156.7	FM
TOLC	168.1375	0.0000	168.1375	0.0000	FM
CALCORD - MEDICAL South	156.0750	156.7 (6)	156.0750	156.7 (6)	FM
AIRGUARD - Emergency Only	168.6250	110.9 (1)	168.6250	0.0000	FM

See IAP for IA 205's

Time Prepared		Date Prepared		Prepared By	
15:00		Tuesday, September 12, 2023		Isidoro Solis/Brian Deck	
Shutdown		Operational Period - Date		Operational Period - Time	
19:57		Wednesday, September 13, 2023		0700-2100	
Helibase Information		TFR Information		Rescue Ship Information	
Name Bookings	Request # A-160	Request # A-160	Daw Hoist	Night Hoist	
Latitude 42.04.44	Rectangle NIM	Rectangle NIM	Name YNP S-Haul	Coast Guard	
Longitude 124.17.39	Altitude: 10,000' MSL	Altitude: 10,000' MSL	Phone 541-919-2510	Follow Med Plan	
Name Cave	Centerpoint: Multi Lat	Centerpoint: Multi Lat	Location AS-350B3	MH-65	
Latitude 42.08.250	NOTAMS: 3/4936	NOTAMS: 3/4936	Location Merlin	Humboldt	
Longitude 123.40.916	Frequency 126.0750	Frequency 126.0750	Request Procedure for These Aircraft: Shorthaul through Rogue Dispatch (Aircraft)		
See Medical Plan For Additional Info					
http://ifr.faa.gov/atr2/dist.html					

HELICOPTERS

SOUTH		NORTH	
FAA #	Type	Make/Model	Helibase
HB-16FH	1	UH-60	Cave
HB-534VG	1	UH-60	Cave
HB-391SH	1	UH-60	Cave
HB-699RH	1	KMAX	Cave
H-510	2	Bell 212	Cave
H-535	3	Bell 407	Cave
UR37	3	Allia X	Gasquet
UR36	3	DJI M600	DIVH
SOUTH	MEDICAL A/C		
TBD	3	MH-65	Humboldt
H-902	2	UH1	Kneeland
H-14	3	A-Star B3	Redding
H-407	3	Bell 205	Yreka

FIXED WING (Use Page 2 if Needed)

FAA #	Type	Make/Model	Base	Avail	Start	Remarks
TBD	1	TBD	RDD	0800	0830	ATGS (RDD) (Pool)

FAA #	Type	Make/Model	Base	Avail	Start	Remarks
TBD	1	TBD	RDD	0800	0830	ATGS (RDD) (Pool)
TBD	1	TBD	MFR	0800	0830	ATGS (MFR) (Pool)

VAF

Smith River Complex South – Safety Message

INCIDENT #CA-SRF-000968

DATE: 09-13/14-23 TIME: 0700-0700 Day/Night Shift

Incident Management Team Transition

- Sometimes called the 19th Watch Out Situation
- Take the time to understand the plan. Ensure all resources completely understand the assignment, Communications, and Medical Plans.
- Supervisory positions have changed. Know who you are working for.
- Briefings are required every shift for all personnel, for new assignments, and for changing conditions.

Any Firefighter knows how Every firefighter should know why

Make a Safety Difference

- As a supervisor, provide constant and relentless oversight.
- ***Stay focused on the task at hand all the time!***
- Come up with a safer way to perform a risky assignment.
- Discuss situations that might cause a near miss.
- Never tolerate “Hey, watch this!”
- Discuss the effects of fatigue and how to mitigate the effects of fatigue.
- While in the fire zone, wear your hard hat when you leave the vehicle. Have a purpose in what you do.

Ensure....

- Strategic and tactical decisions take into account extended duration firefighting efforts with massive destruction.
- Tactical decisions keep pace with the evolving fire conditions and behavior.
- Firefighting operations are coordinated with adjacent branches, divisions, and groups.
- Specific firefighting tasks are consistent with the strategy and tactics to control the incident.
- We avoid the arrogance of success or, think what we did yesterday will be sufficient for tomorrow.

Prepared by:

CIIMT 4 Safety Group



INCIDENT RISK ANALYSIS

ICS (215A) DAY/NIGHT SHIFT

BR/DV	HAZARDOUS ACTIONS – CONDITIONS	MITIGATIONS – WARNINGS – REMEDIES
ALL	TRAFFIC HAZARDS AND DRIVING	<ul style="list-style-type: none"> • Take extra precautions when entering or exiting the roadways. • Maintain high visibility in the operational area and use warning lights when working on roads or traveling in smoke. • Many roads are narrow and mid-slope, with soft shoulders. Allow heavy vehicles to pass on the uphill side. Use spotters when backing or turning around. • Use warning lights when working on roads or traveling in smoke. • Be alert for wildlife. Dusk to dawn poses the greatest potential for accidents. • Be aware of and take precautions around logging truck traffic.
ALL	STEEP TERRAIN & ROLLING DEBRIS	<ul style="list-style-type: none"> • Maintain 8'-10' spacing when working & walking. • Do not work above any personnel. • Evaluate the necessity to send personnel into areas with limited access.
ALL	HAZARD / DANGER TREES	<ul style="list-style-type: none"> • Follow Hazard Tree Safety Guidelines (IRPG p.20) • Limit the number of personnel around snags and their exposure time. • Fallers must be qualified for the trees being felled. • Be alert around hazard trees during wind events, even green trees. • The hazard zone extends a minimum of 2½ tree lengths. • Avoid parking vehicles or taking breaks under or near hazard trees.
ALL	DIRECT/ INDIRECT FIRELINE CONSTRUCTION	<ul style="list-style-type: none"> • Establish and maintain LCES. • Utilize favorable locations when constructing control features; i.e. lighter fuels, natural or existing barriers, and ridgelines. • Watch out if there is unburned fuel between you and the fire. • Monitor weather conditions and fire behavior.
ALL	HEAVY EQUIPMENT OPERATIONS	<ul style="list-style-type: none"> • Ensure communications are established with operators. • Use hand signals if other communications are unavailable. • Maintain a 50'-100' exclusion area around equipment. • Use road guards as needed to control traffic.
ALL	FIRING OPERATIONS AND DEVICES	<ul style="list-style-type: none"> • Follow the chain of command when undertaking burning operations. • Ensure that the aerial/ground ignition plans have been well briefed, including LCES and drought-related fire behavior considerations. • Wear and use appropriate PPE. • Request spot weather forecasts before burning. • Initiate burning after ensuring the plan is authorized and understood by all.
ALL	PUBLIC SAFETY	<ul style="list-style-type: none"> • Have a purpose for where you drive and what you do. • During high fire activity, do not expect drivers to pull over or drive through the area slower. • Maintain high visibility in the operational area and use warning lights when working on roads or traveling in smoke. • Be aware of the public entering the fire area to access social trails and camping sites.
ALL	AVIATION OPERATIONS	<ul style="list-style-type: none"> • Conduct thorough mission assessments before starting work. Follow the guidelines in the SHO and other aviation guidelines and reference materials. • Ensure coordination and communication are in place and understood by all resources involved in the mission. • Ensure close coordination between Air Attack, air tankers, helicopters, and ground resources.
ALL	COMMUNICATIONS	<ul style="list-style-type: none"> • Share your Situational Awareness (hazards, changes, etc.) with those who also have a need. • Answer questions and/or ask for intel when you do not know the plan. • Ensure all personnel are familiar with the incident and IA communications plans.
ALL	WILDLIFE	<ul style="list-style-type: none"> • High concentration of wildlife in the area. • Watch out for large game animals crossing the roads. • Deer are more active at dusk and dawn. • If you see one animal, anticipate others. • Drive with caution.
ALL	WEATHER	<ul style="list-style-type: none"> • Maintain continuous Situational Awareness based on the fire environment, observed fire behavior, hazards, and incident objectives. • Take weather throughout the shift to get timely and accurate information. • Is what we predicted what you are observing? • Request spot weather forecasts if you notice a notable change in the weather. • Communicate any weather changes with your crew and adjacent resources.

INCIDENT NAME:
SMITH RIVER COMPLEX SOUTH

OPERATIONAL PERIOD: 0700 – 0700
DAY AND NIGHT SHIFT

SEPTEMBER 13/14, 2023

Date/Time Prepared: 09/12/2023 – 1206





HUMAN RESOURCE

SMITH RIVER COMPLEX
SEPTEMBER 13, 2023

YOUR RIGHTS AND RESPONSIBILITIES

Rights:

- To work in a harassment-free environment where people treat one another with dignity, equity, courtesy, and respect.
- To say "no" to unwelcome advances or requests for favors.
- To file complaints or grievances through appropriate avenues.

Responsibilities:

- To behave in a manner that treats people with dignity, equity, courtesy and respect.
- To abide by agency and incident ethics and conduct regulations including zero tolerance for drugs and alcohol in the work environment.
- To report any harassment or other inappropriate behavior you observe or Experience. If you see something, say something.

Feel free to call/text or chat with me before or after any briefing or you may also stop me when we're passing.

Adam Alvarez – HRSP - (707) 373-8715

Be Nice. Have a great shift and a safe day.

LINE ORDER FORM



ORDER #	DATE & TIME ORDERED Received from the Line	WHO PLACED ORDER DIVS, OPS, etc....	DELIVER to (DIV, Helispot, DP, etc.) Division, Heli-Spot, Drop Point, etc.	MODE of DEIVERY Drive, Helo, pick-up			
Order Received in Communications By:				TIME:			
Communications Relayed/Placed the Order To:				TIME:			
Order Shipped to the Line By (Name):				TIME:			
ITEM#	DESCRIPTION			AMOUNT			
1	1,000 Foot Hose Lay: Includes the following 10 lengths, 1 1/2" x 100' Hose. 10 lengths, 1" x 100' Hose. 10ea. 1 1/2" Gated Wyes. 10ea. 1 1/2" to 1" Reducers. 10ea. 1" Nozzles.						
2	2,000 Foot Hose Lay: includes the following 20 lengths, 1 1/2" x 100' Hose. 20 lengths, 1" x 100' Hose. 20ea. 1 1/2" Gated Wyes. 20ea. 1 1/2" to 1" Reducers. 20ea. 1" Nozzles.						
3	3,000 Foot Hose Lay: Includes the following 30 lengths, 1 1/2" x 100' Hose. 30 lengths, 1" x 100' Hose. 30ea. 1 1/2" Gated Wyes. 30ea. 1 1/2" to 1" Reducers. 30ea. 1" Nozzles.						
ITEM#	REQUESTED ITEM	NFES#	AMOUNT	ITEM#	REQUESTED ITEM	NFES#	AMOUNT
4	Backpack Pump, 5 gallon	1149		26	Batteries, "AA", (package)	0030	
5	Foam, 5 gallon	1145		27	Gasoline, Unleaded (gallon)		
6	Hose, 3/4 inch, 50 ft. length	1016		28	Oil, 2 Cycle Mix (quart)	0341	
7	Hose, 1 inch, 100 ft. length	0966		29	Diesel, straight (gallon)		
8	Hose, 1 1/2 inch, 100 ft. length	0967		30	Oil, Bar & Chain (gallon)	1880	
9	Increaser, 3/4" to 1"	2235		31	Fusees (box)	0105	
10	Increaser, 1" to 1 1/2"	0416		32	Torch, Drip Torch ea.	0241	
11	Nozzle, Garden 3/4 inch	0136		33	Mix, Drip Torch 3-1, 5 gal.		
12	Nozzle, Forester, 1"	0024		34	Flagging, Ribbon, Color/Roll		
13	Nozzle, KK Type, 1"	1081		35	Washcloth, Waterless	0206	
14	Nozzle, KK Type, 1 1/2"	1082		36	Water, Cubi, 5 gallon ea.	0048	
15	Reducer, 1" to 3/4"	0733		37	Water, Bottled, (case)		
16	Reducer, 1 1/2" to 1"	0010		38	Sports Drink, Gatorade (case)		
17	Tee, Hoseline, 1"x1"x 3/4"	1809		39	Food, MRE's (12 per Box)	1842	
18	Tee, Hoseline, 1"x1"x 1"	2240		40	Pump Kit, High Pressure	0870	
19	Tee, Hoseline, 1 1/2" x 1 1/2" x 1"	0230		41	Pump, High Pressure	0148	
20	Wye, Gated, 3/4" inch	0904		42	Pump Kit, Light Weight	0670	
21	Wye, Gated, 1"	0259		43	Sprinkler Kit	1048	
22	Wye, Gated, 1 1/2"	0231		44	Pump Kit, Volume	6041	
23	Tank, Collapsible. Capacity Gallons?			45	Mop-Up Kit	0772	
24	Tank, Folding/Frame. Capacity??			46	Fuel (gas/diesel/mix)		
25	Wrap, Structure (roll)	0881					

Date and Time Needed: _____ Point of Contact at Delivery Location: _____

OTHER / NOTES:

Finance Message

Finance Email: 2023.smithrivercomplex.finance@firenet.gov

SUBJECT: *Include Key Word TIME* for Overhead, Agency Crews & Cooperators

SUBJECT: *Include Key Word PROC* for Contract Resources

SUBJECT: *Include Key Word COMP* for Comp/Claims

Finance Contact Numbers

PERSONNEL/EQUIPMENT: 208-867-3128

COMP/CLAIMS: 530-375-0559 or Scan the Link tree

Please send the below documents to either
2023.smithrivercomplex.finance@firenet.gov

or scan this QR code.

Android Phone users may need
to use Copy and Paste to email.



ICP is moving to the Elk Valley Camp starting on September 13, 2023 AT 07:00

Overhead, Agency Crews & Cooperators	Contract Resources
<ul style="list-style-type: none"> • Check-In: Resource Order, Manifest, Cooperative Agreement, Casual Hire Form w/ ECI# (as applicable) • Daily: CTRs, Shift Tickets • Demob: Signed OF-288, Signed OF-286 	<ul style="list-style-type: none"> • Check-In: Resource Order, Manifest, Full Contract/Agreement, Certifications (<i>if required</i>), Pre-Inspection • Daily: CTRs, Shift Tickets, receipts (fuel issues, claims, hotels, etc.) • Demob: Contractor Evaluations, Final Shift Tickets, receipt(s) for Addition/Deductions, Post-Inspection, Signed OF-286

REMINDERS

- ★ Show your lunch break (if no lunch break, include proper justification).
- ★ Ensure resource order number is on all documents submitted.
- ★ Only submit documents for one resource per email.
- ★ Ensure the entire document is included in all images.
- ★ Use military time (0001-2400).
- ★ If filing a claim, you must submit the appropriate paperwork immediately!

Smith River Complex Trainee Check-In



ALL TRAINEES- PLEASE SCAN IN ASAP

Brian Hicks- TNSP

(209) 814-8167 brian_hicks@firenet.gov

Erica Connelly- TNSP(t)

(775) 350-0607 erica_connelly@firenet.gov

TNSP Located in Elk Valley ICP

Smith River Complex
(South Zone)

CHECK-IN



1. Scan the QR code and select INITIAL CHECK IN
*If you are returning from R&R there is a separate link using the same QR code for RETURN FROM R&R CHECK-IN
2. Submit all required documents to Finance by emailing them to 2023.SmithRiverComplex.Finance@firenet.gov
3. Go find your incident supervisor or attend morning brief

Check-In Questions? Call: (208) 854-9127 E-Mail:
2023.SmithRiverComplex.Checkin@firenet.gov

DEMOB

1. Stop in the DEMOB/CHECK-IN Yurt for a checkout form *AT ELK VALLEY*
2. Submit all required documents to **Finance**
3. Go to the fairgrounds for weed wash and inspection*
4. Last stop is back to DEMOB for final checkout *AT ELK VALLEY*

*We suggest that you leave large vehicles at the fairgrounds and use your chase vehicle to come to ICP.

If you need to do a virtual DEMOB, contact DEMOB at (208) 854-9127

****If you are flying DEMOB needs 72 hours' notice****

Email:
2023.SmithRiverComplex.demob@firenet.gov
Phone: (208) 854-9127

If your are a 50000 (NORTH)
resource and are demobing
from the SOUTH, please use
this QR code





TENTATIVE DEMOB
 SMITH RIVER COMPLEX
 CA-SRF-000968
 09/13/2023

Request #	Item	Resource ID	Reporting Time
Equipment			
E-3	CIAB	EL DORADO	0630
E-176	OTrailer	BASE CAMP SALES & RENTALS	0630
E-177	OTrailer	BASE CAMP SALES & RENTALS	0630
E-178	OTrailer	BASE CAMP SALES & RENTALS	0645
Overhead			
O-540	FMOD	AMERICAN TIMBER	0645
O-116	FMOD	MOEN FALLERS	0645
O-257	STEN	PEARSON, RYAN	0645
O-499	PIO2(t)	BAERTSCHI, BRUNO	0700
O-500	LOFR	SCHNELL JR, THOMAS J	0700
O-504	SITL	JEANNE , JULIETTE	0700
O-505	RADO	DEES, REBECCA	0715
O-540	FMOD	AMERICAN TID FIRE	0715
O-541	FMOD	FALLER MODULE	0715
O-562	REAF	HEIN, SAMUEL G	0730
O-655	ORDM-T	PALM, MIKAELA	0730
O-661	FBAN	SINKOVITZ, RICHARD DAVID	0730
O-747	SOFC(t)	VIZCAINO, LEHI	0715

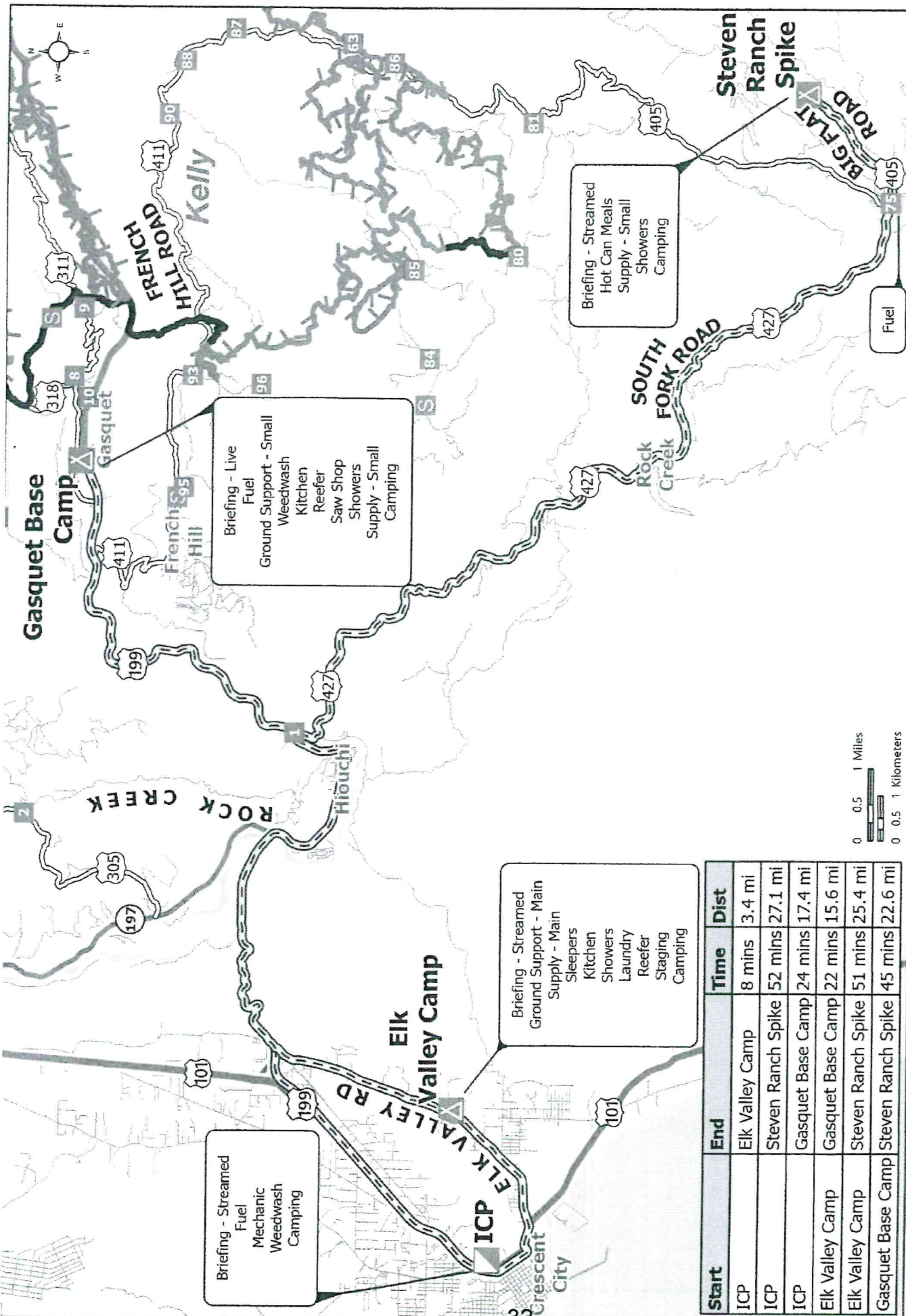

Briefing - Streamed
Fuel
Mechanic
Weedwash
Camping

Briefing - Streamed
Ground Support - Main
Supply - Main
Sleepers
Kitchen
Showers
Laundry
Reefer
Staging
Camping

Briefing - Live
Fuel
Ground Support - Small
Weedwash
Kitchen
Reefer
Saw Shop
Showers
Supply - Small
Camping

Briefing - Streamed
Hot Can Meals
Supply - Small
Showers
Camping

Start	End	Time	Dist
ICP	Elk Valley Camp	8 mins	3.4 mi
ICP	Steven Ranch Spike	52 mins	27.1 mi
ICP	Gasquet Base Camp	24 mins	17.4 mi
Elk Valley Camp	Gasquet Base Camp	22 mins	15.6 mi
Elk Valley Camp	Steven Ranch Spike	51 mins	25.4 mi
Gasquet Base Camp	Steven Ranch Spike	45 mins	22.6 mi

FACILITIES VICINITY
 Smith River Complex - South CA-SRF-000968
 86,347 acres at 9/10/2023 1959 PDT 9/12/2023
 1:110,000 - SW2 GISS - 9/11/2023 1624 - Acres from IR and GIS - North American 1983 Datum, Lat/Long Grid

Smith River Cx Wildfire Perimeter
 Routes
 Incident Command Post

Drop Point
 Camp
 Staging Area

Highway
 Contained
 Uncontained
 Interstate
 County Road
 Local Connecting Road

Fuel

Scale: 0 0.5 1 Miles / 0 0.5 1 Kilometers

Southwest Area
 National Fire Plan

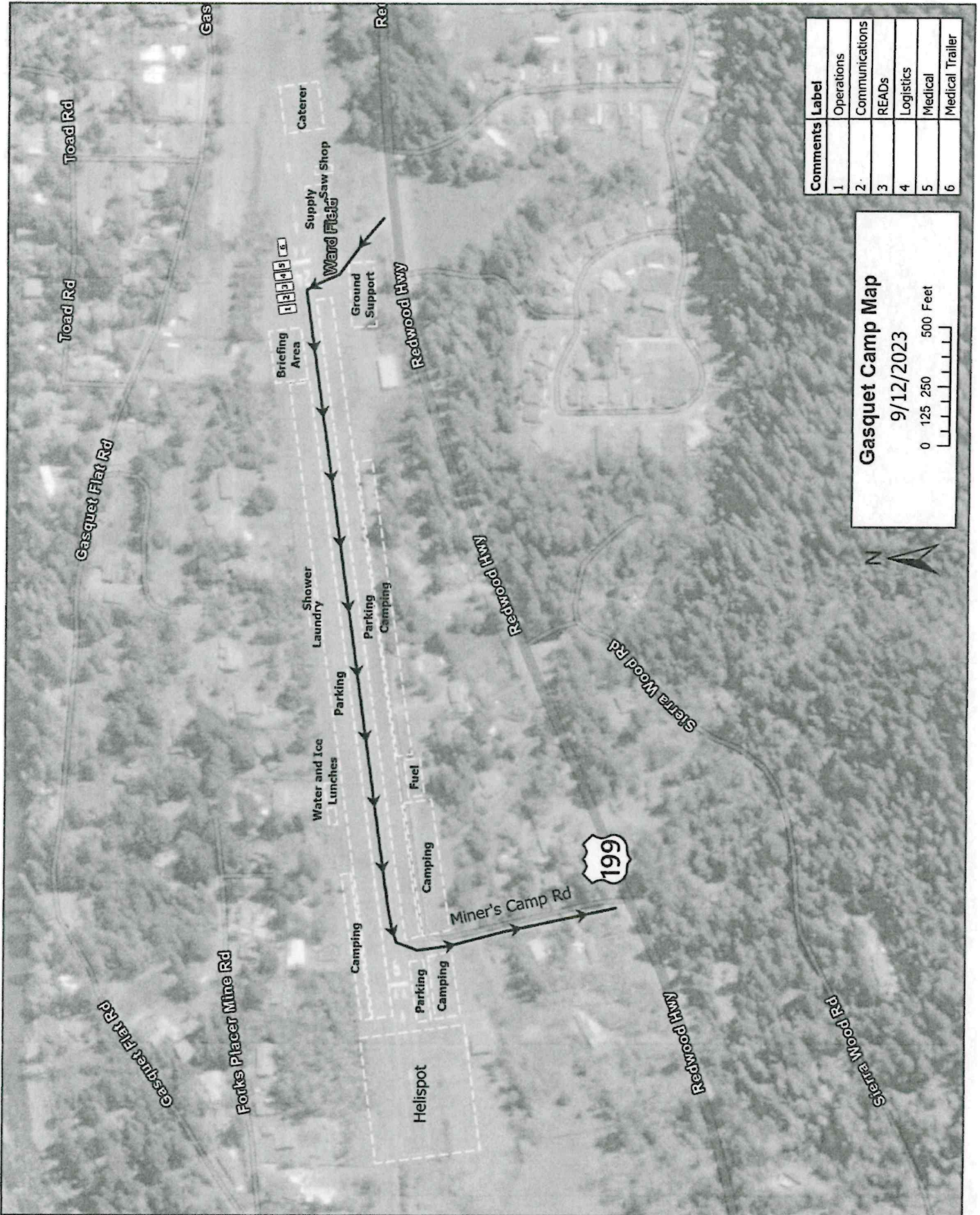

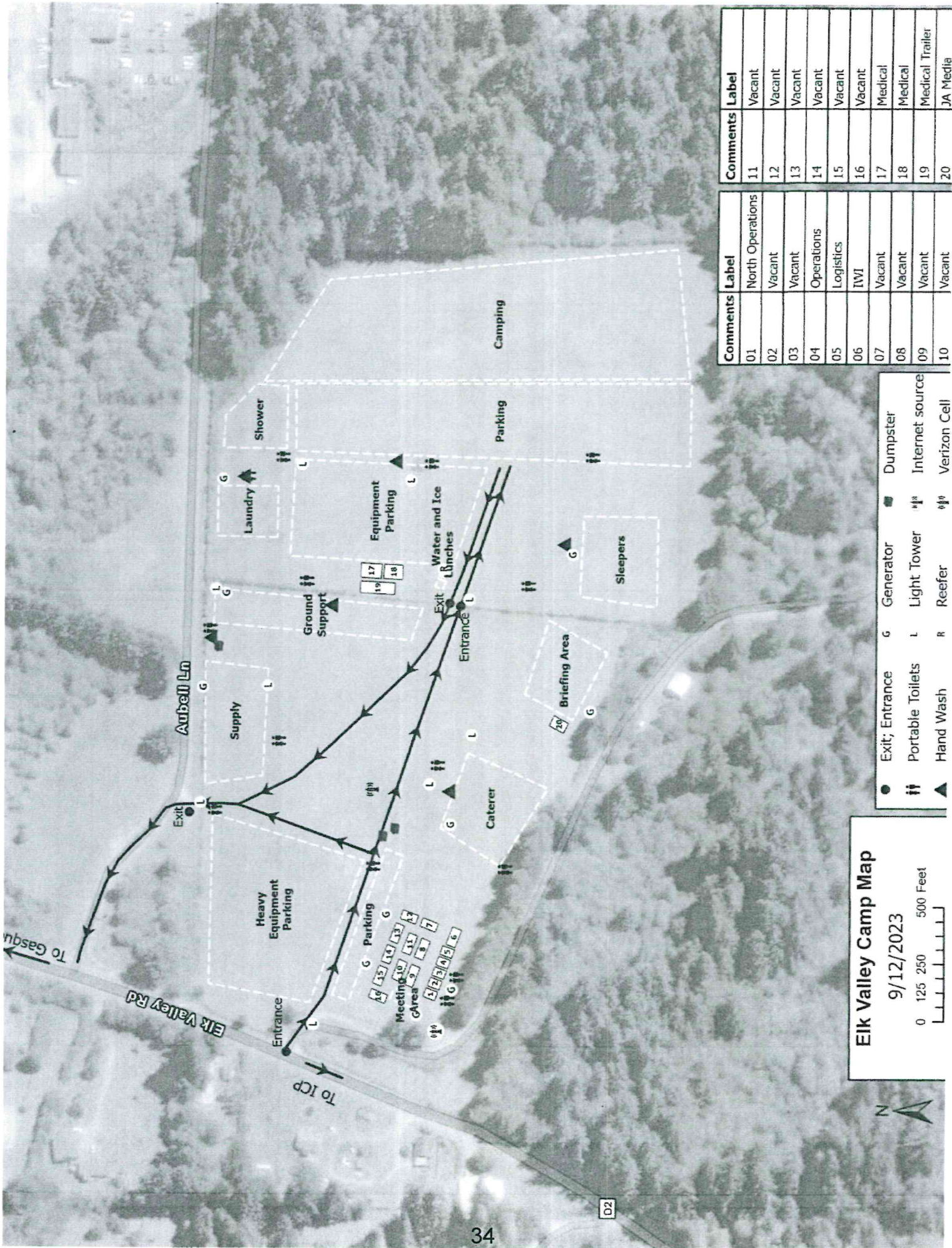

Gasquet Camp Map
 9/12/2023
 0 125 250 500 Feet



Elk Valley Camp Map
 9/12/2023
 0 125 250 500 Feet

Comments	Label
01	North Operations
02	Vacant
03	Vacant
04	Operations
05	Logistics
06	IWI
07	Vacant
08	Vacant
09	Vacant
10	Vacant

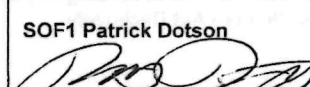
Comments	Label
11	Vacant
12	Vacant
13	Vacant
14	Vacant
15	Vacant
16	Vacant
17	Medical
18	Medical
19	Medical Trailer
20	JA Media

1. Incident Name				2. Operational Period				
Smith River Complex – South				Date/Time: 9/13/2023 (0700-0700)				
3. Incident Medical Aid								
Name	Location	Medical Emergency Contact	ALS		Yes	No		
			Yes	No				
Frontline Medical Supply Unit	Gasquet Base Camp	COMMAND	X					
Tri County Ambulance Service Medical Supply Unit	Elk Valley ICP	COMMAND	X					
Del Norte Ambulance	2600 Morehead Rd. Crescent City, CA 95531	911	X					
4. Air Rescue / Air Ambulance Services								
Name	Location / Contact	Type of Aircraft & Capability						
Kern County Fire 407	South Smith Comms	Helicopter Type 2 ALS / Hoist / NVG						
Cal Fire 902	South Smith Comms	Helicopter Type 2 ALS / Day Hoist Only						
Yellowstone N234BH	South Smith Comms	Helicopter Type 3 Short Haul						
CHP H14/H15	South Smith Comms	Helicopter Type 3 ALS / Day Hoist Only						
Reach 5	South Smith Comms	Helicopter Type 3 ALS / Medevac only / 24hrs						
5. Hospitals (all times estimated from incident location)								
Name & Trauma Level	GPS Datum – WGS 84 Degrees Decimal Minutes		Travel Time (From ICP)		Phone	Helipad		Address
	Lat:	Long:	Air	Ground		Yes	No	
Sutter Coast Hospital Level 4	Lat: N 41° 46.423'	W 124° 11.643'	N/A	5 MINS	707-464-8888		X	800 E. Washington Blvd Crescent City, CA 95531
	Long: W 122° 49.839'							
Asante Rogue Regional Level 2	Lat: N 42° 19.050'	W 122° 49.839'	50 MINS	3.5 HRS	541-789-7000	X		2825 E. Barnett Rd. Medford, OR 97504
	Long: W 122° 23.754'							
Mercy Medical Center Level 2	Lat: N 40° 34.300'	W 122° 23.754'	65 MINS	4.5 HRS	530-225-7200	X		2175 Rosaline Ave. Redding, CA 96001
	Long: W 122° 23.754'							
UC Davis Medical Center Level 1 – Burn Center	Lat: N 38° 33.282'	W 121° 27.279'	1.5 HRS	7 HRS	916-734-2011	X		4301 X Street Sacramento, CA 95817
	Long: W 121° 27.279'							
6. Division / Crew Emergency Pre-Plan				Update and discuss with assigned resources daily.				
Fireline EMT / Medic's Division / Branch Location								
Air Hoist site location site: Lat: / Long: / Elevation:								
Helispot: Lat: / Long: / Elevation: MED LZ:								
7. Prepared By (Medical Unit Leader)			8. Date/Time		9. Reviewed By (Safety Officer)		10. Date/Time	
MEDL Jeff Brooks / Scott Mohlenbrok 			09/12/2023 1800		SOF1 Patrick Dotson 		9/12/2023 1700 	

Medical Incident Report

FOR A **NON-EMERGENCY INCIDENT**: WORK THROUGH CHAIN OF COMMAND TO REPORT AND TRANSPORT INJURED PERSONNEL AS NECESSARY.

FOR A **MEDICAL EMERGENCY**: IDENTIFY ON SCENE INCIDENT COMMANDER BY NAME AND POSITION AND ANNOUNCE "MEDICAL EMERGENCY" TO INITIATE RESPONSE FROM COMMUNICATIONS

Use the following items to communicate situation to communications/dispatch.

1. CONTACT COMMUNICATIONS / DISPATCH (Verify correct frequency prior to starting report)
Ex: "Communications, Div. Alpha. Stand-by for Emergency Traffic."

2. INCIDENT STATUS: Provide incident summary (including number of patients) and command structure.
Ex: "Communications, I have a Red priority patient, unconscious, struck by a falling tree. Requesting air ambulance to Forest Road 1 at (Lat./Long.) This will be the Trout Meadow Medical Incident, IC is TFLD Jones. EMT Smith is providing medical care."

Severity of Emergency AND Transport Priority (priority 1, 2, 3)	<input type="checkbox"/> RED / PRIORITY 1 Life or limb threatening injury or illness. Evacuation need is IMMEDIATE <i>Ex: Unconscious, difficulty breathing, bleeding severely, 2° – 3° burns more than 4 palm sizes, heat stroke, disoriented.</i>	
	<input type="checkbox"/> YELLOW / PRIORITY 2 Serious Injury or illness. Evacuation may be DELAYED if necessary. <i>Ex: Significant trauma, unable to walk, 2° – 3° burns not more than 1-3 palm sizes.</i>	
	<input type="checkbox"/> GREEN / PRIORITY 3 Minor Injury or illness. Non-Emergency transport <i>Ex: Sprains, strains, minor heat-related illness.</i>	
Nature of Injury or Illness & Mechanism of Injury		Brief Summary of Injury or Illness (Ex: Unconscious, Struck by Falling Tree)
Transport Request		Air Ambulance / Short Haul/Hoist Ground Ambulance / Other
Patient Location		Descriptive Location & Lat. / Long. (WGS84)
Incident Name		Geographic Name + "Medical" (Ex: Trout Meadow Medical)
On-Scene Incident Commander		Name of on-scene IC of Incident within an Incident (Ex: TFLD Jones)
Crew Patient Care		Name of Care Provider (Ex: EMT Smith)

3. INITIAL PATIENT ASSESSMENT: Complete this section for each patient as applicable (start with the most severe patient)

Patient Assessment: Age: Weight: Chief Complaint:

(IRPG PAGE 106)

Skin Signs: (color/moisture/temp) Level of Consciousness: BP: HR: Respirations:

Treatment:

4. TRANSPORT PLAN:

Evacuation Location (drop point, intersection, helispot, Lat. / Long, hazards) Patient's ETA to Location:

5. ADDITIONAL RESOURCES / EQUIPMENT NEEDS:

Paramedic / EMT - Crews - Immobilization Devices - AED - Oxygen - Trauma Bag - IV/Fluid(s) - Splints - Rope rescue - Wheeled litter - HAZMAT - Extrication

6. COMMUNICATIONS: Identify State Air/Ground EMS Frequencies and Hospital Contacts as applicable

Function	Channel Name/Number	Receive (RX)	Tone/NAC *	Transmit (TX)	Tone/NAC *
COMMAND					
AIR-TO-GRND					
TACTICAL					

7. CONTINGENCY: Considerations: If primary options fail, what actions can be implemented in conjunction with primary evacuation method?
Be thinking ahead.

8. ADDITIONAL INFORMATION: Updates/Changes, etc.

REMEMBER: Confirm ETA's of resources ordered. Act according to your level of training
 Be Alert - Keep Calm - Think Clearly - Act Decisively

*** Follow up with MEDL upon return to ICP ***



