

INCIDENT OBJECTIVES (ICS 202)

1. Incident Name: Smith River Complex North	2. Operational Period: Date From: 09/13/23 Date To: 09/14/23 Time From: 0700 Time To: 0700															
3. Objective(s): Provide for the safety of firefighters and the public through the utilization of strategic and deliberate risk processes. Develop strategic plans to protect businesses, homes, property, and critical infrastructure in and around the communities of the Illinois Valley including Cave Junction, O'Brien, Takilma, Sunstar, the Highway 101 and 199 corridors, and identified values within the planning area. Protect and minimize impacts to cultural sites, Kalmiopsis and Siskiyou wilderness values, critical habitat, and the Smith River Wild and Scenic Corridor. Engage resource advisors to effectively protect natural resource values and minimize impacts of suppression efforts. Engage in transparent communication and enhance relationships with agency partners, cooperators, stakeholders, and the public through timely and accurate information exchange. Ensure long-term strategies are communicated. Provide initial attack support for new starts within the incident TFR or as requested through Oregon Department of Forestry, Rogue Siskiyou and Six Rivers National Forests. Coordinate responses with the local units. Accurately track incident costs and ensure cost sharing measures are identified, applied, and documented for all fires within the Smith River Complex. Provide an atmosphere free of discrimination, harassment, and other forms of inappropriate behavior.																
4. Operational Period Command Emphasis: Red flag conditions are forecasted for this shift. Continue to promote an increased awareness of the changing weather conditions and potential impacts to specific sections of the incident. Ensure effort is focused on re-enforcing lines and securing perimeter to withstand the predicted warmer, drier, and gustier conditions.																
General Situational Awareness We have experienced several days with moderate weather conditions. This can lead to complacency. With weather changes in the forecast and the possibility of an increase in fire behavior, this is not the time to go on autopilot. Keep your head in the game and maintain your situational awareness.																
5. Site Safety Plan Required? Yes <input type="checkbox"/> No <input checked="" type="checkbox"/> Approved Site Safety Plan(s) Located at:																
6. Incident Action Plan (the items checked below are included in this Incident Action Plan): <table style="width: 100%; border: none;"> <tr> <td style="width: 33%;"><input checked="" type="checkbox"/> ICS 203</td> <td style="width: 33%;"><input type="checkbox"/> ICS 207</td> <td style="width: 34%;"><u>Other Attachments:</u></td> </tr> <tr> <td><input checked="" type="checkbox"/> ICS 204</td> <td><input type="checkbox"/> ICS 208</td> <td><input checked="" type="checkbox"/> Fire Behavior Forecast</td> </tr> <tr> <td><input checked="" type="checkbox"/> ICS 205</td> <td><input checked="" type="checkbox"/> Map/Chart</td> <td><input type="checkbox"/> _____</td> </tr> <tr> <td><input type="checkbox"/> ICS 205A</td> <td><input checked="" type="checkbox"/> Weather Forecast</td> <td><input type="checkbox"/> _____</td> </tr> <tr> <td><input checked="" type="checkbox"/> ICS 206</td> <td></td> <td><input type="checkbox"/> _____</td> </tr> </table>		<input checked="" type="checkbox"/> ICS 203	<input type="checkbox"/> ICS 207	<u>Other Attachments:</u>	<input checked="" type="checkbox"/> ICS 204	<input type="checkbox"/> ICS 208	<input checked="" type="checkbox"/> Fire Behavior Forecast	<input checked="" type="checkbox"/> ICS 205	<input checked="" type="checkbox"/> Map/Chart	<input type="checkbox"/> _____	<input type="checkbox"/> ICS 205A	<input checked="" type="checkbox"/> Weather Forecast	<input type="checkbox"/> _____	<input checked="" type="checkbox"/> ICS 206		<input type="checkbox"/> _____
<input checked="" type="checkbox"/> ICS 203	<input type="checkbox"/> ICS 207	<u>Other Attachments:</u>														
<input checked="" type="checkbox"/> ICS 204	<input type="checkbox"/> ICS 208	<input checked="" type="checkbox"/> Fire Behavior Forecast														
<input checked="" type="checkbox"/> ICS 205	<input checked="" type="checkbox"/> Map/Chart	<input type="checkbox"/> _____														
<input type="checkbox"/> ICS 205A	<input checked="" type="checkbox"/> Weather Forecast	<input type="checkbox"/> _____														
<input checked="" type="checkbox"/> ICS 206		<input type="checkbox"/> _____														
7. Prepared by: Name: Adam Kohley Position/Title: PSC1 Signature: _____																
8. Approved by Incident Commander: Name: Norm McDonald Signature:																
ICS 202	IAP Page _____	Date/Time: 09/12/2023 2100														

ORGANIZATION ASSIGNMENT LIST (ICS 203)

1. Incident Name:		2. Operational Period: 24 HOUR	
SMITH RIVER COMPLEX NORTH		Date/Time From: 09/13/2023 0700 WED	Date/Time To: 09/14/2023 0700 THU
3. Incident Commander(s) and Command Staff:		CHIEF JENNIFER HROBAK (T)	
IC/UC	NORM MCDONALD JAKE LIVINGSTON (T)	SUPPLY UNIT	LINDA BLONDEAU MORGAN KOTHE (T)
DEPUTY	CHUCK RUSSELL	FACILITIES UNIT	GARY HAMILTON CESAR RAMIREZ MARTINEZ (T)
SAFETY OFFICER	T. SAMPSON, D. WHITNEY, J. HAMMES, T. GREILING, R. KEOGH (T), M. ALLEN (T)	GROUND SUPPORT UNIT	CHAD DINGES
INFORMATION OFFICER	KALE CASEY, TERRY SOLOMON EMERY JOHNSON (T)	COMMUNICATIONS UNIT	ROSS ATKINSON, MIKE NORMAN
READ LIASON	ERICA LAMB	MEDICAL UNIT	MEREDITH LUND, ANDREA GALVIN KADY LUKOWICZ (T)
LIAISON OFFICER	MICHELLE WESTON MARK ROBERTS	FOOD UNIT	DARREN BALLENTINE SARAH CORNING
HUMAN RESOURCES	LAUREN SILVA	7. Operations Section:	
4. Agency/Organization Representative(s):		PLANNING OPS	ABE DAVIS BRIAN TAI (T)
Agency/Organization	Name	FIELD OPS	JON GLOVER ERICK STAHLIN (T)
USFS RSF AA	CHRIS CHRISTOFFERSON	STRATEGIC OPS	KAREN SCHOLL
USFS RSF AREP	SCOTT BLOWER	Branch VIII	
USFS RSF FIRE MGMT LIAISON	MIKE MCCANN	BRANCH DIRECTOR	JUSTIN RAY BEN ENGELHARDT (T)
BLM AA	STEVEN LYDICK	DIVISION/GROUP	DIV E/F RUSSELL SPARGO
OREGON DOF	BRANDON FERGUSON	Branch X	
LEAD READ	JOSEF PORTER ADAM BUCHER (T)	BRANCH DIRECTOR	BRANDON PETERSEN ZACH FLEMING (T)
5. Planning Section:		DIVISION/GROUP	DIV G KEVIN MENKENS
CHIEF	A. KOHLEY, D. FINLEY, M. WILLIAMS W. BERNARD, C. BOESPFLUG	DIVISION/GROUP	DIV H VERN GRUWELL LARRY WEDDLE (T)
RESOURCES UNIT	GINA TREESH ; JULIE VORACHEK MATTHEW REECE (V) ; LISA SAPERSTEIN (T)	DIVISION/GROUP	DIV I JAMIE MAYOR MELISSA FISCHER (T)
SITUATION UNIT	TOM KOHLEY ; JEREMY HRUSKA (V) BRIAN SORBEL (T)	DIVISION/GROUP	DIV K JOSH LEUTZINGER BEVIN PROTAS (T)
DOCUMENTATION UNIT	NANCY SALMINEN	DIVISION/GROUP	UTILITY GROUP TASHA SHIELDS WALTER VICENTE (T)
DEMOBILIZATION UNIT	FRED NOACK (V)	DIVISION/GROUP	NIGHT CODY COX (T)
FIRE BEHAVIOR ANALYST	TOBIN KELLEY	7b. Air Operations Branch:	
STRATEGIC OPS PLANNER	CASEY O'CONNOR	AIR OPS BRANCH DIRECTOR	BRIAN DECK SUSAN BISSELL (T)
GIS SPECIALIST	ANDY KIRSCH, ZACH DUFALT CONNOR EDICK (T) ; JAMES LILLY (T)	AIR SUPPORT SUPERVISOR	JERRY RULE KELLY LEWIS (T)
TECHNOLOGY SUPPORT SPECIALIST	CALVIN MOSES; ERIK OWREN	8. Finance/Administration Section:	
INCIDENT METEOROLOGIST	PHIL MANUEL WILLIAM IWASKO (T)	CHIEF	ROSALIND SORRELL RANDAL TOTTEN (T)
6. Logistics Section:		TIME UNIT	CHRISTY RAMBO
CHIEF	JANET LADD ; JERRI WEBSTER MATT ROBINETT, TERRI BERRIE,	PROCUREMENT UNIT	AMELIA VELASCO
		COMPENSATION UNIT	JIM AUGUSTINE
		COST UNIT	JIM ELEAZER
9. Prepared By:	Name: G TREESH	Position/Title: RESL	Signature:
ICS 203	IAP Page	Date/Time: 09/12/2023 2000	



Fire Weather Forecast



FORECAST NO: 22
PREDICTION FOR: Wednesday-Thursday
DATE: September 13, 2023
FORECAST ISSUED: 1900 September 12, 2023

FIRE: Smith River Complex North
UNIT: CA-SRF-968
IMET: Phil Manuel (540-239-8961)
SIGNED: *Phil Manuel*

WEATHER DISCUSSION:

RED FLAG WARNING FOR BRANCH VIII
 1700 Wednesday through 0800 Thursday

An east-northeast wind event is expected today and tonight with ridgetop wind gusts of 20 to 30 mph. The stronger winds are favored for areas west of the county line or west of the 112 road, west of H13. For Branch X, east of the 112 road, and into the Illinois Valley, it will not be as breezy, however, it will be very dry with humidity minimums between 15% and 20%. For tonight, and the next several nights, expect poor humidity recovery, favoring burn conditions through the night.

TODAY:

WEATHER: Sunny. Breezy and dry.
MAX TEMP: Valleys: 85-90°F (2-5 ↑) **MIN RH:** Valleys: 18-24% (2-5 ↓)
 Ridgetops: 70-75°F (2-4 ↑) Ridgetops: 25-32% (4-8 ↓)
CHC WTG RAIN: 0% **LAL:** 1 **SFC VIS:** 6+ miles.
WINDS: Valleys: Northeast 8-11 mph gusts 15 to 20.
(20 feet) Ridgetops: Northeast 15-20 mph gusts 25 to 30 mph.

MIXING HEIGHT: Rising to 5,000 ft by 1300. **TRANSPORT WIND:** Northeast around 15 mph.

TONIGHT:

WEATHER: Clear.
MIN TEMP: Valleys: 50-55° (4-8 ↑) **MAX RH:** Valleys: 60-70% (20-30 ↓)
 Ridgetops: 59-65° (4-8 ↑) Ridgetops: 35-45% (20-30 ↓)
CHC WTG RAIN: 0% **LAL:** 1 **SFC VIS:** 6+ miles.
WINDS: Valleys: Northeast 4-8 mph with gusts 10 to 15 mph..
(20 FEET) Ridgetops: Northeast 12-18 mph gusts 22 to 28 mph.

MIXING HEIGHT: No Inversion.

THURSDAY:

WEATHER: Sunny. Hot and dry.
MAX TEMP: Valleys: 92-97°F (2-5 ↑) **MIN RH:** Valleys: 13-17% (2-5 ↓)
 Ridgetops: 78-83°F (2-5 ↑) Ridgetops: 20-30% (2-5 ↓)
CHC WTG RAIN: 0% **LAL:** 1 **SFC VIS:** 6+ miles.
WINDS: Valleys: Northeast 5-10 mph gusts to 15 mph.
(20 feet) Ridgetops: Northeast 4-8 mph gusts to 15 mph.

MIXING HEIGHT: Rising to 6,000 ft by 1300. **TRANSPORT WIND:** Northeast around 15 mph.

EXTENDED OUTLOOK: Hot and dry weather is expected through Saturday with temperatures 5 to 10 degrees above normal coinciding with very low RH values day and night. Winds will diminish, but it will be unstable during the afternoon.



Nearby Weather Observations

Please send weather observations to Phil Manuel (IMET) at phillip.manuel@noaa.gov or 540-239-8961

Fire Behavior Forecast #24

Incident: Smith River Cx North CA-SRF-000968	TYPE OF FIRE: Wildfire
DATE/TIME ISSUED: September 12, 2023 1900	OPERATIONAL PERIOD: September 13, 2023
FBAN: Tobin Kelley	Signed: /s/ Tobin Kelley

Weather Summary - See Incident Weather Forecast: Critical Fire Weather Day/Red Flag Warning

Fuels

Shrub: Shrubs and brush 1 to 3 feet high with a low load of grass intermixed with sparse conifer. Manzanita brush and other live fuels are moderately available for consumption with independent fire. These fuels will be more reactive to higher wind speeds and show greater rates-of-spread.

Timber litter and shrub: Primary carrier of the fire is understory brush with timber and leaf litter. Expect moderate spread rates in sheltered areas. Canopy closure shelters fuels from wind, making fire spread slow with low to moderate winds.

	Fuel/Type Model	Maximum Rate of Spread	Maximum Flame Length
	Shrub	8-14 feet/minute	4-8 ft.
	Timber litter shrub	5-9 feet/minute	3-8 ft.

Expected Fire Behavior is Based on the Warmest, Driest, Windiest Conditions Forecasted.

General/Potential: Critical Fire Weather Day: Weather conditions meet local criteria for low relative humidity, ridge winds and wind gusts. Expect moderate to active fire behavior as hot and dry weather with gusty winds may drive fire activity more than seen in the past week.

E/F: Red Flag Warning for these Divisions starting at 1700. If an initial attack fire occurs expect active fire behavior affected by wind, slope and heavy timber with potential for mid-range spotting from timber stands.

Golf: Area is not aligned with NE winds and should stay sheltered. Expect moderate to active fire behavior.

Hotel: NE winds should be aligned with fire perimeter east of H-13. Winds will be adverse along the line from H-13 south to fire perimeter. Winds will likely be less along this ridge as it descends to the south.

India: Little activity beyond smoldering and creeping expected. Potential remains for unburned islands of fuel to carry surface fire as warming and drying continues. NE winds will tend to push into the black.

Kilo: Expect smoldering and creeping fire activity. A change in wind direction may work under timber stands differently and may bring up hot spots not seen recently. NE winds should be favorable for line location in this division.

Night Operations: Critical fire conditions with low relative humidity and higher winds speeds are expected to keep fire active through the night along Division H and other areas that may see increased fire during the day.

Air Operations:

Winds may pose issues with air operations along ridges.

Safety:

Hotter, drier and windy conditions have the potential to greatly increase fire activity where exposed to winds and aligned with slope. Most of the fire area should be sheltered from higher winds, but should fire move into an area with slope and wind alignment, rapid rates-of-spread are possible. This also applies to any initial attack fires that may occur during this time period.

Division/Group Assignment List (ICS 204 WF)

Controlled Unclassified Information//Basic

1. Incident Name:				3.		
SMITH RIVER COMPLEX NORTH				VIII	Division/Group	
2. Operational Period: 24 HOUR					E/F	
Date/Time From: 09/13/2023 0700 WED		Date/Time To: 09/13/2023 2300 WED				
4. Operations Personnel						
PLANNING OPERATIONS		ABE DAVIS (9/18) BRIAN TAI (T) (9/18)		FIELD OPERATIONS		JON GLOVER (9/18) ERICK STAHLIN (T) (9/18)
BRANCH DIRECTOR		JUSTIN RAY (9/18) BEN ENGELHARDT (T) (9/18)		DIVISION SUPERVISOR		RUSSELL SPARGO (9/22)
5. Resources Assigned this Period						
Strike Team / Task Force / Resource Designator		LWD	Leader	Number Persons	Drop Off PT./Time	Pick Up PT./Time
O-50366 TFLD		09/24	JAMISON BIRD	1	HARBOR CAMP/	HARBOR CAMP/
O-827 TFLD (T)		09/24	LIAM DILLAWAY	1	HARBOR CAMP/	HARBOR CAMP/
O-50361 HEQB		09/24	LISSEY LEE	1	HARBOR CAMP/	HARBOR CAMP/
O-50098 FMOD TOP NOTCH		09/25	CHRIS HARDESTY	2	HARBOR CAMP/	HARBOR CAMP/
E-50238 ENG5 STONE MOUNTAIN		09/29	HEATHER HERDT	3	HARBOR CAMP/	HARBOR CAMP/
*E-50146 ENG6 WILDLAND FIRE SERVICES		09/14	RHYS VAN ANDERSON	3	HARBOR CAMP/	HARBOR CAMP/
E-50252 WTS2 TABLE MOUNTAIN FORESTRY		09/15	MATT COLTON	1	HARBOR CAMP/	HARBOR CAMP/
E-50034 MBM1 UPPER VALLEY		09/20	JAMES KRUCKEBERG	2	HARBOR CAMP/	HARBOR CAMP/
E-232 MBM2 WARREN KIRK		09/24	MICHELLE PARTRIDGE	2	HARBOR CAMP/	HARBOR CAMP/
E-50250 GRD1 DUDLEYS' EXCAVATING		09/17	JOHN STUGELMEYER	2	HARBOR CAMP/	HARBOR CAMP/
O-50356 TFLD		09/22	RENETTE SABA	1	HARBOR CAMP/	HARBOR CAMP/
O-50358 TFLD (T)		09/22	STEVEN LOZANO	1	HARBOR CAMP/	HARBOR CAMP/
O-50096 FMOD C & K WILDLAND FIRE		09/22	TD WOODRUFF	2	HARBOR CAMP/	HARBOR CAMP/
E-50251 WTS2 TABLE MOUNTAIN FORESTRY		09/15	JERRY WISNIEWSKI	1	HARBOR CAMP/	HARBOR CAMP/
E-50039 DZR2 BARRY BROWN, INC		09/19	EDWIN MACHUSE	3	HARBOR CAMP/	HARBOR CAMP/
E-50249 GRD2 FORTNER EXCAVATION		09/24	BOB FORTNER	2	HARBOR CAMP/	HARBOR CAMP/
8. Division/Group Communication Summary						
Function	Channel	RX Frequency N/W	RX Tone/NAC	TX Frequency N/W	TX Tone/NAC	Mode
TACTICAL	TAC 3	168.6000	192.8	168.6000	192.8	
COMMAND	CMD 10	173.0500	162.2	164.8500	162.2	
AIR TO GROUND	A/G TAC	169.4875		169.4875		
AIR TO GROUND	VMED 29	155.3475	156.7	155.3475	156.7	
9. Prepared By (Resource Unit Leader)			Approved By (Planning Section Chief)		Date	Time
JULIE VORACHEK, RESL			WILL BERNARD		09/12/2023	2000

Division/Group Assignment List (ICS 204 WF)
Controlled Unclassified Information//Basic

1. Incident Name:				3.		
SMITH RIVER COMPLEX NORTH				VIII	Division/Group E/F	
2. Operational Period: 24 HOUR						
Date/Time From: 09/13/2023 0700 WED		Date/Time To: 09/13/2023 2300 WED				
4. Operations Personnel						
PLANNING OPERATIONS		ABE DAVIS (9/18) BRIAN TAI (T) (9/18)		FIELD OPERATIONS		JON GLOVER (9/18) ERICK STAHLIN (T) (9/18)
BRANCH DIRECTOR		JUSTIN RAY (9/18) BEN ENGELHARDT (T) (9/18)		DIVISION SUPERVISOR		RUSSELL SPARGO (9/22)
5. Resources Assigned this Period						
Strike Team / Task Force / Resource Designator	LWD	Leader	Number Persons	Drop Off PT./Time	Pick Up PT./Time	
O-50362 HEQB	09/24	JIMMY LINDSAY	1	HARBOR CAMP/	HARBOR CAMP/	
O-50404 HEQB (T)	09/17	COLTON WITT	1	HARBOR CAMP/	HARBOR CAMP/	
E-399 ENG6 ALLEN FIRE	09/16	PETE ALLEN	3	HARBOR CAMP/	HARBOR CAMP/	
E-50145 ENG6 BIA 0463	09/17	SPENCER WASHAKIE	3	HARBOR CAMP/	HARBOR CAMP/	
E-50216 SKD1 PARTRIDGE	10/01	TODD WISLEY	2	HARBOR CAMP/	HARBOR CAMP/	
E-50253 MBM2 SOUTHWEST EQUIPMENT	09/18	JAKE STUMP	2	HARBOR CAMP/	HARBOR CAMP/	
E-50254 MBM2 LAP CONTRACTING	09/18	DUTCH WALLACE	2	HARBOR CAMP/	HARBOR CAMP/	
E-50139 MBM2 STEVE GILES INC	09/26	DON GILBERT	2	HARBOR CAMP/	HARBOR CAMP/	
E-50255 EXC1 COCKRELL RANCHES	09/21	DUSTIN JONES	2	HARBOR CAMP/	HARBOR CAMP/	
C-50048 CR2I FIRESTORM 5D	09/23	MIKE MARTIN	19	HARBOR CAMP/	HARBOR CAMP/	
*E-50227 ENG4 FUEGO	09/21	COREY NUNNALLY	3	HARBOR CAMP/	HARBOR CAMP/	
E-50158 DZR3 INLAND TIMBER	09/26	TOM O'DONNELL	2	HARBOR CAMP/	HARBOR CAMP/	
E-50246 DZR3 TRAFFIC & CONSTRUCTION	09/15	TUCKER ZIMMERMAN	2	HARBOR CAMP/	HARBOR CAMP/	
E-50217 SKD1 PACIFIC RIDGELINE	09/28	AARON MILLER	2	HARBOR CAMP/	HARBOR CAMP/	
E-50068 FEL1 INLAND TIMBER	09/22	SHANE DOUGHERTY	2	HARBOR CAMP/	HARBOR CAMP/	
E-50247 FEL1 PATHFINDER	09/21	OSCAR SMITH	2	HARBOR CAMP/	HARBOR CAMP/	
E-50189 FEL1 MCKELLAR TREE SERVICE	09/29	BRETT STRONG	1	HARBOR CAMP/	HARBOR CAMP/	
E-50069 FEL1 NASH CONTRACTING	09/20	JUSTIN NASH	2	HARBOR CAMP/	HARBOR CAMP/	
E-50040 CHP2 PROMETHEUS	09/21	JERRY NIETO	3	HARBOR CAMP/	HARBOR CAMP/	
8. Division/Group Communication Summary						
Function	Channel	RX Frequency N/W	RX Tone/NAC	TX Frequency N/W	TX Tone/NAC	Mode
TACTICAL	TAC 3	168.6000	192.8	168.6000	192.8	
COMMAND	CMD 10	173.0500	162.2	164.8500	162.2	
AIR TO GROUND	A/G TAC	169.4875		169.4875		
AIR TO GROUND	VMED 29	155.3475	156.7	155.3475	156.7	
9. Prepared By (Resource Unit Leader)			Approved By (Planning Section Chief)		Date	Time
JULIE VORACHEK, RESL			WILL BERNARD		09/12/2023	2000

Division/Group Assignment List (ICS 204 WF)
Controlled Unclassified Information//Basic

1. Incident Name:			3.			
SMITH RIVER COMPLEX NORTH			Branch:		Division/Group	
2. Operational Period: 24 HOUR			VIII		E/F	
Date/Time From: 09/13/2023 0700	WED	Date/Time To: 09/13/2023 2300				
4. Operations Personnel						
PLANNING OPERATIONS		ABE DAVIS (9/18) BRIAN TAI (T) (9/18)		FIELD OPERATIONS		JON GLOVER (9/18) ERICK STAHLIN (T) (9/18)
BRANCH DIRECTOR		JUSTIN RAY (9/18) BEN ENGELHARDT (T) (9/18)		DIVISION SUPERVISOR		RUSSELL SPARGO (9/22)
5. Resources Assigned this Period						
Strike Team / Task Force / Resource Designator		LWD	Leader	Number Persons	Drop Off PT./Time	Pick Up PT./Time
O-50311 REAF		09/19	AMARYILLIS MAYNARD	1	HARBOR CAMP/	HARBOR CAMP/
O-50406 REAF (T)		09/24	CHARLES GRELL	1	HARBOR CAMP/	HARBOR CAMP/
O-50401 SOFC		09/13	MATT HOLSTROM	1	HARBOR CAMP/	HARBOR CAMP/
O-50223.5 SOF1		09/18	JEFF HAMMES	1	HARBOR CAMP/	HARBOR CAMP/
O-50397 SOF2		09/25	TOM GREILING	1	HARBOR CAMP/	HARBOR CAMP/
E-50259 AMBO 5		10/01	SHANNA CRAMER	2	HARBOR CAMP/	HARBOR CAMP/
O-633 EMT 9		09/16	DILLON WADHAMS	1	HARBOR CAMP/	HARBOR CAMP/
O-50260 EMT 7		09/22	LAUREN BURTON	1	HARBOR CAMP/	HARBOR CAMP/
E-50099 MEDIC 24		10/01	CODY BAKER	2	HARBOR CAMP/	HARBOR CAMP/
-			TOTAL	96		
6. Control Operations/Work Assignments:						
Task: Scout, assess and implement primary and secondary line locations. Purpose: To minimize impact of fire to the communities of Smith River and Brookings. End state: Impacts to the communities of Smith River and Brookings have been minimized.						
7. Special Instructions:						
*IA Resource						
REAFS Tony Saunders, Joe Porter, and Adam Bucher will contact DIVS upon entering and exiting their respective divisions.						
Please use bleach treatment in all water applied to the fire. Bleach is in supply and at the lunch pickup area. 1 gallon of bleach to 1,000 gallons of water.						
8. Division/Group Communication Summary						
Function	Channel	RX Frequency N/W	RX Tone/NAC	TX Frequency N/W	TX Tone/NAC	Mode
TACTICAL	TAC 3	168.6000	192.8	168.6000	192.8	
COMMAND	CMD 10	173.0500	162.2	164.8500	162.2	
AIR TO GROUND	A/G TAC	169.4875		169.4875		
AIR TO GROUND	VMED 29	155.3475	156.7	155.3475	156.7	
9. Prepared By (Resource Unit Leader)			Approved By (Planning Section Chief)		Date	Time
JULIE VORACHEK, RESL			WILL BERNARD		09/12/2023	2000

Division/Group Assignment List (ICS 204 WF)
Controlled Unclassified Information//Basic

1. Incident Name:			3.			
SMITH RIVER COMPLEX NORTH			Branch:		Division/Group	
2. Operational Period: 24 HOUR			X		G	
Date/Time From: 09/13/2023 0700	WED	Date/Time To: 09/13/2023 2300				
4. Operations Personnel						
PLANNING OPERATIONS		ABE DAVIS (9/18) BRIAN TAI (T) (9/18)		FIELD OPERATIONS		JON GLOVER (9/18) ERICK STAHLIN (T) (9/18)
BRANCH DIRECTOR		BRANDEN PETERSEN (9/18) ZACH FLEMING (T) (9/18)		DIVISION/GROUP SUPERVISOR		KEVIN MENKENS (9/18)
5. Resources Assigned this Period						
Strike Team / Task Force / Resource Designator		LWD	Leader	Number Persons	Drop Off PT./Time	Pick Up PT./Time
O-50329 TFLD		09/20	ADAM BARNES	1	LAKE SELMAC ICP/	LAKE SELMAC ICP/
O-50345 TFLD (T)		09/20	CHARLES SLADWICK	1	LAKE SELMAC ICP/	LAKE SELMAC ICP/
C-50050.3 AUGUSTA BRAVO		09/21	BRIAN BORDEN	9	SPIKE H25/	SPIKE H25/
E-50133 UTV TOP GUN						
E-50225 UTV KIRCHER						
E-50241 UTV RIM ROCK (SLADWICK)						
E-50281 UTV (AUGUSTA BRAVO)						
O-50267 READ (T)		09/14	MOLLY SMITH METOK	1	LAKE SELMAC ICP/	LAKE SELMAC ICP/
O-50187 SOF2		09/19	TIM BENEDICT	1	LAKE SELMAC ICP/	LAKE SELMAC ICP/
-			TOTAL	14		
6. Control Operations/Work Assignments:						
Task: Monitor fire progression through natural consumption and strategic firing operations to maintain stand integrity and keep fire contained in the Taylor Creek drainage. Purpose: To stop fire progression to the west. End state: All incident control objectives are met						
7. Special Instructions:						
8. Division/Group Communication Summary						
Function	Channel	RX Frequency N/W	RX Tone/NAC	TX Frequency N/W	TX Tone/NAC	Mode
TACTICAL	TAC 4	166.7250	192.8	166.7250	192.8	
COMMAND	CMD 7	172.9875	162.2	165.0500	162.2	
AIR TO GROUND	A/G TAC	169.4875		169.4875		
AIR TO GROUND	VMED 29	155.3475	156.7	155.3475	156.7	
9. Prepared By (Resource Unit Leader)			Approved By (Planning Section Chief)		Date	Time
JULIE VORACHEK, RESL			WILL BERNARD		09/12/2023	2000

Division/Group Assignment List (ICS 204 WF)

Controlled Unclassified Information//Basic

1. Incident Name:		3.	
SMITH RIVER COMPLEX NORTH		X	G
2. Operational Period: 24 HOUR			
Date/Time From: 09/13/2023 0700 WED	Date/Time To: 09/13/2023 2300 WED		
4. Operations Personnel			
PLANNING OPERATIONS	ABE DAVIS (9/18) BRIAN TAI (T) (9/18)	FIELD OPERATIONS	JON GLOVER (9/18) ERICK STAHLIN (T) (9/18)
BRANCH DIRECTOR	BRANDEN PETERSEN (9/18) ZACH FLEMING (T) (9/18)	DIVISION/GROUP SUPERVISOR	KEVIN MENKENS (9/18)

7. Special Instructions:

REAFS Tony Saunders, Joe Porter, and Adam Bucher will contact DIVS upon entering and exiting their respective divisions.

Please use bleach treatment in all water applied to the fire. Bleach is in supply and at the lunch pickup area. 1 gallon of bleach to 1,000 gallons of water.

8. Division/Group Communication Summary						
Function	Channel	RX Frequency N/W	RX Tone/NAC	TX Frequency N/W	TX Tone/NAC	Mode
TACTICAL	TAC 4	166.7250	192.8	166.7250	192.8	
COMMAND	CMD 7	172.9875	162.2	165.0500	162.2	
AIR TO GROUND	A/G TAC	169.4875		169.4875		
AIR TO GROUND	VMED 29	155.3475	156.7	155.3475	156.7	

9. Prepared By (Resource Unit Leader)		Approved By (Planning Section Chief)		Date	Time
JULIE VORACHEK, RESL		WILL BERNARD		09/12/2023	2000

Division/Group Assignment List (ICS 204 WF)
Controlled Unclassified Information//Basic

1. Incident Name:				3.		
SMITH RIVER COMPLEX NORTH				X	Division/Group H	
2. Operational Period: 24 HOUR						
Date/Time From: 09/13/2023 0700 WED		Date/Time To: 09/13/2023 2300 WED				
4. Operations Personnel						
PLANNING OPERATIONS		ABE DAVIS (9/18) BRIAN TAI (9/18) (T)		FIELD OPERATIONS		JON GLOVER (9/18) ERICK STAHLIN (9/18) (T)
BRANCH DIRECTOR		BRANDEN PETERSEN (9/18) ZACH FLEMING (T) (9/18)		DIVISION SUPERVISOR		VERN GRUWELL (9/22) LARRY WEDDLE (T) (9/18)
5. Resources Assigned this Period						
Strike Team / Task Force / Resource Designator		LWD	Leader	Number Persons	Drop Off PT./Time	Pick Up PT./Time
C-50043.2 TFLD		09/14	DAVID BLAKE	1	LAKE SELMAC ICP/	LAKE SELMAC ICP/
C-50043.3 TFLD (T)		09/14	MERRITT CUTTEN	1	LAKE SELMAC ICP/	LAKE SELMAC ICP/
O-50364 HEQB (T)		09/22	MATTHEW LEDFORD	1	LAKE SELMAC ICP/	LAKE SELMAC ICP/
C-50043 CR2I BRECKENRIDGE		09/14	COREY CORREA	16	LAKE SELMAC ICP/	LAKE SELMAC ICP/
C-50044 CRW1 DEL ROSA IHC		09/13	BRETT PASCALE	21	LAKE SELMAC ICP/	LAKE SELMAC ICP/
C-50049 CRW1 INYO		09/22	JOEL SCHILLING	19	LAKE SELMAC ICP/	LAKE SELMAC ICP/
C-50052 CRW1 FLATHEAD IHC		09/22	MATTHEW DELANEY	23	LAKE SELMAC ICP/	LAKE SELMAC ICP/
E-50144 ENG6 SMITHFIELD FD BR641		09/17	DUSTIN HOOTON	3	LAKE SELMAC ICP/	LAKE SELMAC ICP/
E-50147 ENG6 BALI-SON		09/18	KEVIN TRAPP	3	LAKE SELMAC ICP/	LAKE SELMAC ICP/
E-50203 SKG1 RIM ROCK		09/28	ROBBY VANBUREN	2	LAKE SELMAC ICP/	LAKE SELMAC ICP/
E-50277 WTS2 ROGUE BASIN		09/22	MATT JORDAN	1	LAKE SELMAC ICP/	LAKE SELMAC ICP/
O-50266 REAF		09/13	JEFF JONES	1	LAKE SELMAC ICP/	LAKE SELMAC ICP/
*O-50105 SOF2		09/13	LARRY WRIGHT	1	LAKE SELMAC ICP/	LAKE SELMAC ICP/
8. Division/Group Communication Summary						
Function	Channel	RX Frequency N/W	RX Tone/NAC	TX Frequency N/W	TX Tone/NAC	Mode
TACTICAL	TAC 5	166.7750	192.8	166.7750	192.8	
COMMAND	CMD 8	172.9875	162.2	165.0500	162.2	
AIR TO GROUND	A/G TAC	169.4875		169.4875		
AIR TO GROUND	VMED 29	155.3475	156.7	155.3475	156.7	
9. Prepared By (Resource Unit Leader)			Approved By (Planning Section Chief)		Date	Time
LISA SAPERSTEIN, RESL (T)			WILL BERNARD		09/12/2023	2000

Division/Group Assignment List (ICS 204 WF)
Controlled Unclassified Information//Basic

1. Incident Name:			3.			
SMITH RIVER COMPLEX NORTH			Branch:		Division/Group	
2. Operational Period: 24 HOUR			X		H	
Date/Time From: 09/13/2023 0700	WED	Date/Time To: 09/13/2023 2300				
4. Operations Personnel						
PLANNING OPERATIONS		ABE DAVIS (9/18) BRIAN TAI (9/18) (T)		FIELD OPERATIONS		JON GLOVER (9/18) ERICK STAHLIN (9/18) (T)
BRANCH DIRECTOR		BRANDEN PETERSEN (9/18) ZACH FLEMING (T) (9/18)		DIVISION SUPERVISOR		VERN GRUWELL (9/22) LARRY WEDDLE (T) (9/18)
5. Resources Assigned this Period						
Strike Team / Task Force / Resource Designator	LWD	Leader	Number Persons	Drop Off PT./Time	Pick Up PT./Time	
E-50015 REMS1	10/01	SORRELL	4	LAKE SELMAC ICP/	LAKE SELMAC ICP/	
E-50097 MEDIC 22	10/01	AARON HENRY	2	LAKE SELMAC ICP/	LAKE SELMAC ICP/	
-		TOTAL	99			
6. Control Operations/Work Assignments:						
<p>Task: Continue tactical firing operations to H13 as conditions allow. Purpose: Minimize impacts to communities and infrastructure to the north and east and keep fire west of the 4402 Rd. End state: Impacts have been minimized to communities and infrastructure to the north and east.</p>						
7. Special Instructions:						
<p>*SOF2 Wright working in Divisions H, I, and Utility Group.</p> <p>**AMBO 2 available to Divisions H and I; staged at DP24</p> <p>REAFS Tony Saunders, Joe Porter, and Adam Bucher will contact DIVS upon entering and exiting their respective divisions.</p> <p>Please use bleach treatment in all water applied to the fire. Bleach is in supply and at the lunch pickup area. 1 gallon of bleach to 1,000 gallons of water.</p> <p>Pacific Power task force working in division. Anna Arritola is the contact.</p>						
8. Division/Group Communication Summary						
Function	Channel	RX Frequency N/W	RX Tone/NAC	TX Frequency N/W	TX Tone/NAC	Mode
TACTICAL	TAC 5	166.7750	192.8	166.7750	192.8	
COMMAND	CMD 8	172.9875	162.2	165.0500	162.2	
AIR TO GROUND	A/G TAC	169.4875		169.4875		
AIR TO GROUND	VMED 29	155.3475	156.7	155.3475	156.7	
9. Prepared By (Resource Unit Leader)		Approved By (Planning Section Chief)		Date	Time	
LISA SAPERSTEIN, RESL (T)		WILL BERNARD		09/12/2023	2000	

Division/Group Assignment List (ICS 204 WF)
Controlled Unclassified Information//Basic

1. Incident Name:			3.			
SMITH RIVER COMPLEX NORTH			Branch:		Division/Group	
2. Operational Period: 24 HOUR			X		I	
Date/Time From: 09/13/2023 0700	WED	Date/Time To: 09/13/2023 2300				
4. Operations Personnel						
PLANNING OPERATIONS		ABE DAVIS (9/18) BRIAN TAI (9/18) (T)		FIELD OPERATIONS		JON GLOVER (9/18) ERICK STAHLIN (9/18) (T)
BRANCH DIRECTOR		BRANDEN PETERSEN (9/18) ZACH FLEMING (T) (9/18)		DIVISION SUPERVISOR		JAMIE MAYOR (9/18) MELISSA FISCHER (T) (9/18)
5. Resources Assigned this Period						
Strike Team / Task Force / Resource Designator	LWD	Leader	Number Persons	Drop Off PT./Time	Pick Up PT./Time	
*O-50256 TFLD	09/14	JASON MILLER	1	LAKE SELMAC ICP/	LAKE SELMAC ICP/	
*E-50052 ENG4 HB FORESTRY	09/14	MIKE MISEK	3	LAKE SELMAC ICP/	LAKE SELMAC ICP/	
*E-50149 ENG4 COHO FORESTRY	09/26	LONNIE HARRISON	3	LAKE SELMAC ICP/	LAKE SELMAC ICP/	
E-50142 ENG6 RUE FOREST	09/17	ANTHONY CUNIAL	3	LAKE SELMAC ICP/	LAKE SELMAC ICP/	
*E-50148 ENG6 CARBON WORKS	09/26	ALBERTA MEDRANO	3	LAKE SELMAC ICP/	LAKE SELMAC ICP/	
E-50151 ENG6 SURPRISE FIRE	09/17	HAP REITZ	3	LAKE SELMAC ICP/	LAKE SELMAC ICP/	
*E-50036 WTS2 LAVENBARG	09/19	DAN LAVENBERG	1	LAKE SELMAC ICP/	LAKE SELMAC ICP/	
*E-50159 DZR3 DIRT DOCTOR	09/25	STEVE HAIGHT	2	LAKE SELMAC ICP/	LAKE SELMAC ICP/	
E-50287 SKD1 WARNER ENTERPRISES	09/25	GARY WARNER	3	LAKE SELMAC ICP/	LAKE SELMAC ICP/	
E-50273 EXC2 ZEB'S TREE SERVICE	09/22	RON WAKE	3	LAKE SELMAC ICP/	LAKE SELMAC ICP/	
E-50280 UTV						
**O-50123 REMS 2	10/27	BUCKINGHAM	2	LAKE SELMAC ICP/	LAKE SELMAC ICP/	
**E-50085 AMBO 2	09/14	LANEE FORKNER	2	LAKE SELMAC ICP/	LAKE SELMAC ICP/	
O-50022 EMT 4	09/13	JONATHAN CAHILL	1	LAKE SELMAC ICP/	LAKE SELMAC ICP/	
-		TOTAL	30			
8. Division/Group Communication Summary						
Function	Channel	RX Frequency N/W	RX Tone/NAC	TX Frequency N/W	TX Tone/NAC	Mode
TACTICAL	TAC 2	168.2000	192.8	168.2000	192.8	
COMMAND	CMD 7	172.9875	162.2	165.0500	162.2	
AIR TO GROUND	A/G TAC	169.4875		169.4875		
AIR TO GROUND	VMED 29	155.3475	156.7	155.3475	156.7	
9. Prepared By (Resource Unit Leader)		Approved By (Planning Section Chief)			Date	Time
LISA SAPERSTEIN, RESL (T)		WILL BERNARD			09/12/2023	2000

Division/Group Assignment List (ICS 204 WF)

Controlled Unclassified Information//Basic

1. Incident Name:			3.			
SMITH RIVER COMPLEX NORTH			X	I		
2. Operational Period: 24 HOUR						
Date/Time From: 09/13/2023 0700	WED	Date/Time To: 09/13/2023 2300	WED			
4. Operations Personnel						
PLANNING OPERATIONS		ABE DAVIS (9/18) BRIAN TAI (9/18) (T)		FIELD OPERATIONS		JON GLOVER (9/18) ERICK STAHLIN (9/18) (T)
BRANCH DIRECTOR		BRANDEN PETERSEN (9/18) ZACH FLEMING (T) (9/18)		DIVISION SUPERVISOR		JAMIE MAYOR (9/18) MELISSA FISCHER (T) (9/18)
5. Resources Assigned this Period						
Strike Team / Task Force / Resource Designator	LWD	Leader	Number Persons	Drop Off PT./Time	Pick Up PT./Time	
6. Control Operations/Work Assignments:						
<p>Task: Continue to secure and mop up fire's edge. Continue to patrol communities on the southern end of the Illinois Valley. Support other divisions as needed.</p> <p>Purpose: Minimize fire impacts to private residences in the fire area.</p> <p>End state: Area to be protected is prepped and secure.</p>						
7. Special Instructions:						
<p>*IA Resources</p> <p>**AMBO2 available to Divisions H and I; staged at DP24</p> <p>**REMS2 available to Divisions I and K; staged at DP26</p> <p>SOF2 Wright working in Divisions H, I, and Utility Group.</p> <p>REAFS Tony Saunders, Joe Porter, and Adam Bucher will contact DIVS upon entering and exiting their respective divisions.</p> <p>Please use bleach treatment in all water applied to the fire. Bleach is in supply and at the lunch pickup area. 1 gallon of bleach to 1,000 gallons of water.</p>						
8. Division/Group Communication Summary						
Function	Channel	RX Frequency N/W	RX Tone/NAC	TX Frequency N/W	TX Tone/NAC	Mode
TACTICAL	TAC 2	168.2000	192.8	168.2000	192.8	
COMMAND	CMD 7	172.9875	162.2	165.0500	162.2	
AIR TO GROUND	A/G TAC	169.4875		169.4875		
AIR TO GROUND	VMED 29	155.3475	156.7	155.3475	156.7	
9. Prepared By (Resource Unit Leader)			Approved By (Planning Section Chief)		Date	Time
LISA SAPERSTEIN, RESL (T)			WILL BERNARD		09/12/2023	2000

Division/Group Assignment List (ICS 204 WF)
Controlled Unclassified Information//Basic

1. Incident Name:				3.		
SMITH RIVER COMPLEX NORTH				X	Division/Group K	
2. Operational Period: 24 HOUR						
Date/Time From: 09/13/2023 0700 WED		Date/Time To: 09/13/2023 2300 WED				
4. Operations Personnel						
PLANNING OPERATIONS		ABE DAVIS (9/18) BRIAN TAI (9/18) (T)		FIELD OPERATIONS		JON GLOVER (9/18) ERICK STAHLIN (9/18) (T)
BRANCH DIRECTOR		BRANDEN PETERSEN (9/18) ZACH FLEMING (T) (9/18)		DIVISION SUPERVISOR		JOSH LEUTZINGER (9/18) BEVIN PROTAS (T) (9/18)
5. Resources Assigned this Period						
Strike Team / Task Force / Resource Designator		LWD	Leader	Number Persons	Drop Off PT./Time	Pick Up PT./Time
E-50141 ENG6 GRIZ ONE FIREFIGHTING		09/18	SHAUN BERKE	3	LAKE SELMAC ICP/	LAKE SELMAC ICP/
E-50037 WTS2 LAVENBARG		09/21	JOHN DALTON	2	LAKE SELMAC ICP/	LAKE SELMAC ICP/
O-50310 REAF		09/18	WESLEY BURTON	1	LAKE SELMAC ICP/	LAKE SELMAC ICP/
O-50186 SOFR		09/18	LARRY WELSH	1	LAKE SELMAC ICP/	LAKE SELMAC ICP/
E-50161 AMBO 4		09/24	ANDREY KOTOV	2	LAKE SELMAC ICP/	LAKE SELMAC ICP/
O-50024 EMTF 5		09/13	JOHNNA DEE HYDE	1	LAKE SELMAC ICP/	LAKE SELMAC ICP/
-			TOTAL	10		
6. Control Operations/Work Assignments:						
<p>Task: Containment of fire line in Division Kilo using resources safely, efficiently, and appropriately. Identify and construct a contingency line from Highway 199 to the Slater fire burn scar.</p> <p>Purpose: Prevent future fire growth in the Highway 199 corridor and associated communities and values at risk.</p> <p>End state: Impacts of fire have been minimized or eliminated to critical infrastructure, communities, and resource values to the north and east of Highway 199.</p>						
7. Special Instructions:						
<p>**REMS2 available to Divisions I and K; staged at DP26</p> <p>REAFS Tony Saunders, Joe Porter, and Adam Bucher will contact DIVS upon entering and exiting their respective divisions.</p> <p>Please use bleach treatment in all water applied to the fire. Bleach is in supply and at the lunch pickup area. 1 gallon of bleach to 1,000 gallons of water.</p>						
8. Division/Group Communication Summary						
Function	Channel	RX Frequency N/W	RX Tone/NAC	TX Frequency N/W	TX Tone/NAC	Mode
TACTICAL	TAC 3	168.6000	192.8	168.6000	192.8	
COMMAND	CMD 7	172.9875	162.2	165.0500	162.2	
AIR TO GROUND	A/G TAC	169.4875		169.4875		
AIR TO GROUND	VMED 29	155.3475	156.7	155.3475	156.7	
9. Prepared By (Resource Unit Leader)			Approved By (Planning Section Chief)		Date	Time
G TREESH, RESL			WILL BERNARD		09/12/2023	2000

Division/Group Assignment List (ICS 204 WF)
Controlled Unclassified Information//Basic

1. Incident Name:			3.			
SMITH RIVER COMPLEX NORTH			X	Division/Group		
2. Operational Period: 24 HOUR				UTILITY GROUP		
Date/Time From: 09/13/2023 0700	WED	Date/Time To: 09/13/2023 2300				WED
4. Operations Personnel						
PLANNING OPERATIONS		ABE DAVIS (9/18) BRIAN TAI (9/18) (T)		FIELD OPERATIONS		
BRANCH DIRECTOR		BRANDEN PETERSEN (9/18) ZACH FLEMING (T) (9/18)		DIVISION SUPERVISOR		
				JON GLOVER (9/18) ERICK STAHLIN (9/18) (T) TASHA SHIELDS (9/22) WALTER VICENTE (T) (9/21)		
5. Resources Assigned this Period						
Strike Team / Task Force / Resource Designator	LWD	Leader	Number Persons	Drop Off PT./Time	Pick Up PT./Time	
C-50050 CR2I AUGUSTA IHC	09/21	DEREK KRAMER	9	LAKE SELMAC ICP/	LAKE SELMAC ICP/	
*C-50051 CRW1 LEWIS & CLARK IHC	09/22	NICHOLAS WYDRA	23	LAKE SELMAC ICP/	LAKE SELMAC ICP/	
*E-50283 ENG3 GRAYBACK FORESTRY	09/23	JUSTON BURKHALTER	3	LAKE SELMAC ICP/	LAKE SELMAC ICP/	
E-50257 ENG6 UMF 642	09/14	ZACHARY HYER	4	LAKE SELMAC ICP/	LAKE SELMAC ICP/	
E-50279 UTV						
E-50098 MEDIC 23	10/01	MICHAEL WEIG	1	LAKE SELMAC ICP/	LAKE SELMAC ICP/	
-		TOTAL	40			
6. Control Operations/Work Assignments:						
<p>Task: Monitor and patrol powerline corridor within the fire footprint in Branch X to determine what control efforts are necessary and implement, as appropriate, to provide protection to powerline infrastructure. Coordinate with CalTrans to ensure fire impacts, associated suppression, and hazard abatement efforts are safely implemented.</p> <p>Purpose: Coordinate with Pacific Power for powerline corridor for assessment and repair, as well as CalTrans operations taking place in Branch X, to ensure operations are coordinated and implemented safely.</p> <p>End state: Powerline and associated infrastructure is protected from fire. Hazard abatement operations along Hwy 199 are completed safely.</p>						
7. Special Instructions:						
<p>*IA Resource</p> <p>**SOF2 Wright working in Divisions H, I, and Utility Group.</p> <p>REAFS Tony Saunders, Joe Porter, and Adam Butcher will contact DIVS upon entering and exiting their respective divisions. Please use bleach treatment in all water applied to the fire. Bleach is in supply and at the lunch pickup area. 1 gallon of bleach to 1,000 gallons of water.</p>						
8. Division/Group Communication Summary						
Function	Channel	RX Frequency N/W	RX Tone/NAC	TX Frequency N/W	TX Tone/NAC	Mode
TACTICAL	TAC 1	168.0500	192.8	168.0500	192.8	
AIR TO GROUND	14	169.4875	000.0	169.4875	000.0	
AIR TO GROUND	15	155.3475	156.7	155.3475	156.7	
9. Prepared By (Resource Unit Leader)		Approved By (Planning Section Chief)		Date	Time	
LISA SAPERSTEIN, RESL (T)		WILL BERNARD		09/12/2023	2000	

Division/Group Assignment List (ICS 204 WF)
Controlled Unclassified Information//Basic

1. Incident Name:				3.		
SMITH RIVER COMPLEX NORTH				X	NIGHT	
2. Operational Period:						
Date/Time From: 09/13/2023 1700 WED		Date/Time To: 09/14/2023 0900 THU				
4. Operations Personnel						
PLANNING OPERATIONS		ABE DAVIS (9/18) BRIAN TAI (T) (9/18)		FIELD OPERATIONS		JON GLOVER (9/18) ERICK STAHLIN (T) (9/18)
BRANCH DIRECTOR				DIVISION SUPERVISOR		CODY COX (T) (9/18)
5. Resources Assigned this Period						
Strike Team / Task Force / Resource Designator		LWD	Leader	Number Persons	Drop Off PT./Time	Pick Up PT./Time
E-50047 ENG3 J3		09/14	MATT NELSON	3	LAKE SELMAC ICP/	LAKE SELMAC ICP/
E-50276 ENG3 GRAYBACK FORESTRY		09/22	STEPHEN JONES	3	LAKE SELMAC ICP/	LAKE SELMAC ICP/
E-50285 ENG3 XTREME WILDLAND		09/25	RYAN GILLIAN	3	LAKE SELMAC ICP/	LAKE SELMAC ICP/
E-50284 ENG6 ALASKA WILDLAND AK67		09/24	ELIJAH SHEETS	3	LAKE SELMAC ICP/	LAKE SELMAC ICP/
E-50286 ENG6 GE FORESTRY		09/24	EDGAR AGUILAR	3	LAKE SELMAC ICP/	LAKE SELMAC ICP/
E-50244 AMBO 6		09/18	JASON EYERLY	2	LAKE SELMAC ICP/	LAKE SELMAC ICP/
-			TOTAL	17		
6. Control Operations/Work Assignments:						
Task: Patrol as needed.						
Purpose: Secure primary and secondary lines to keep the fire from impacting communities.						
End state: Impacts have been minimized to communities and infrastructure.						
7. Special Instructions:						
Please use bleach treatment in all water applied to the fire. Bleach is in supply and at the lunch pickup area. 1 gallon of bleach to 1,000 gallons of water.						
8. Division/Group Communication Summary						
Function	Channel	RX Frequency N/W	RX Tone/NAC	TX Frequency N/W	TX Tone/NAC	Mode
AIR TO GROUND	A/G TAC	169.4875	000.0	169.4875	000.0	
AIR TO GROUND	VMED 29	155.3475	156.7	155.3475	156.7	
9. Prepared By (Resource Unit Leader)			Approved By (Planning Section Chief)		Date	Time
JULIE VORACHEK, RESL			WILL BERNARD		09/12/2023	1003

Division/Group Assignment List (ICS 204 WF)
Controlled Unclassified Information//Basic

1. Incident Name:				3.			
SMITH RIVER COMPLEX NORTH				Branch:		Division/Group	
2. Operational Period: 24 HOUR							
Date/Time From: 09/13/2023 0700 WED		Date/Time To: 09/13/2023 2300 WED				STAGING	
4. Operations Personnel							
PLANNING OPERATIONS		ABE DAVIS (9/19) BRIAN TAI (T) (9/18)		FIELD OPERATIONS		JON GLOVER (9/18) ERICK STAHLIN (T) (9/18)	
BRANCH DIRECTOR				STAGING AREA MANAGER			
5. Resources Assigned this Period							
Strike Team / Task Force / Resource Designator		LWD	Leader	Number Persons	Drop Off PT./Time	Pick Up PT./Time	
UNSTAFFED							
6. Control Operations/Work Assignments:							
7. Special Instructions:							
8. Division/Group Communication Summary							
Function	Channel	RX Frequency N/W	RX Tone/NAC	TX Frequency N/W	TX Tone/NAC	Mode	
COMMAND	9	169.0750	162.2	162.4125	162.2		
9. Prepared By (Resource Unit Leader)			Approved By (Planning Section Chief)		Date	Time	
JULIE VORACHEK, RESL			WILL BERNARD		09/12/2023	2000	

AIR OPERATIONS SUMMARY ICS-220						Time Prepared 15:00	Date Prepared Tuesday, September 12, 2023	Prepared By Isidoro Solis/Brian Deck															
Incident Name / Number		Sunrise	Startup	Cutoff	Sunset	Shutdown	Operational Period - Date			Operational Period - Time													
SMITH RIVER COMPLEX - CA-SRF-000968		6:52	7:22	18:57	19:27	19:57	Wednesday, September 13, 2023			0700-2100													
General Remarks, Safety Notes, Hazards, Air Operations Special Equipment, etc. TRACK ALL DIPSITE LOCATIONS / NUMBER OF DIPS / GALLONS TAKEN. TRACK ALL DROP LOCATIONS / NUMBER OF DROPS / GALLONS DROPPED. COLLECT All GPS DATA IN DEGREES, MINUTES, DECIMAL MINUTES FORMAT. <i>AVOID aerial application of retardant / foam / agent within 300' of waterways, bodies of water, etc. If retardant / foam / agent is dropped within these areas, immediately notify the AOBD and provide the following information:ILat / long, estimated number of gallons and a map detailing the area.</i> Record % Buckets Dropped in Cost Summaries Notes: % Fed and % Private						Helibase Information Name Brookings Latitude 42 04.44 Longitude 124 17.39 Name Cave Latitude 42 06.250 Longitude 123 40.916		TFR Information Request # A-160 Rectangle NM Altitude: 10,000' MSL Centerpoint: Multi Lat Multi Long NOTAMS: 3/4936 Frequency 126.0750 http://tfr.faa.gov/tfr2/list.html		Rescue Ship Information <table border="0"> <tr> <td>Day Hoist</td> <td>Night Hoist</td> </tr> <tr> <td>Name YNP S.Haul</td> <td>Coast Guard</td> </tr> <tr> <td>Phone 541-618-2510</td> <td>Follow Med Plan</td> </tr> <tr> <td>Make/Model AS-350B3</td> <td>MH-65</td> </tr> <tr> <td>Location Merlin</td> <td>Humboldt</td> </tr> </table> Request Procedure for These Aircraft: Shorthaul through Rogue Dispatch (Aircraft) See Medical Plan For Additional Info				Day Hoist	Night Hoist	Name YNP S.Haul	Coast Guard	Phone 541-618-2510	Follow Med Plan	Make/Model AS-350B3	MH-65	Location Merlin	Humboldt
Day Hoist	Night Hoist																						
Name YNP S.Haul	Coast Guard																						
Phone 541-618-2510	Follow Med Plan																						
Make/Model AS-350B3	MH-65																						
Location Merlin	Humboldt																						
Frequencies	TX	Tone	RX	Tone	AM / FM	Position	Name	Phone	Trainee/Helibase	Phone													
Command-South (Linked)	See South 205				FM	SOUTH AOBD	Isi Solis	760-417-9298															
Command-North (Linked)	See North 205				FM	SOUTH ASGS	Kent Wedin	575-538-1075															
AIR / GROUND - TACTICAL	169.4875	0.0000	169.4875	0.0000	FM	SOUTH ASGS	Roger Caballero	530-277-6804															
AIR/AIR ROTARY WING	123.7250	0.0000	123.7250	0.0000	AM	HEBM	Robert Shoemaker (Cave)	541-613-1375	Cave Helibase	971-713-0297													
TFR	126.0750	0.0000	126.0750	0.0000	AM	HEBM	Natalie Bench (Brookings)	928-358-0963	Cave Email	ivhb2023@gmail.com													
F/W AIR TACTICS	173.7000	0.0000	173.7000	0.0000	FM	HLCO	Casey Jones	559-832-0192	Tyler Williams	530-310-3510													
AIR/GROUND COMMAND	173.8500	0.0000	173.8500	0.0000	FM	HLCO	Kyle Tolosano	530-605-7334	Andre Evans	805 319 0494													
VMED 29-MEDICAL North	155.3475	156.7	155.3475	156.7	FM	ATGS	TBD																
TOLC	168.1375	0.0000	168.1375	0.0000	FM																		
CALCORD - MEDICAL South	156.0750	156.7 (6)	156.0750	156.7 (6)	FM																		
AIRGUARD - Emergency Only	168.6250	110.9 (1)	168.6250	0.0000	FM	NORTH AOBD	Brian Deck	907-987-0955	Susan Bissell	907-482-0251													
*See IAP for IA 205*s*						NORTH ASGS	Jerry Rule	253-548-7711	Kelly Lewis	208-721-0232													
SOUTH						HELICOPTERS						NORTH											
FAA #	Type	Make/Model	Helibase	Avail	Start	Remarks	FAA #	Type	Make/Model	Helibase	Avail	Start	Remarks										
HB-16FH	1	UH-60	Cave	0800	0830	LL BUCKET	HB-625CK	1	S-61N	Merlin	0800	0830	LL BUCKET										
HB-534VG	1	UH-60	Cave	0800	0830	LL BUCKET	HT-917	1	S-61	Merlin	0800	0830	LL BUCKET										
HB-391SH	1	UH-60	Cave	0800	0830	LL BUCKET	H-18BH	3	Bell 407	Cave	0800	0830	HLCO										
HB-699RH	1	KMAX	Cave	0800	0830	LL BUCKET	H-132BH	3	AS-350B3	Merlin	0800	0830	PAX/RECON/LL/PSD										
H-510	2	Bell 212	Cave	0800	0830	LL BUCKET	H-942AE	3	AS-350B3E	Brookings	0800	0830	PAX/RECON/LL/PSD										
H-535	3	Bell 407	Cave	0800	0830	PAX/RECON/LL																	
UR37	3	Alta X	Gasquet	0800	0830	IR/PSD (York Mod.)																	
UR36	3	DJI M600	DIVH	0800	0830	IR/PSD (Goings Mod.)																	
SOUTH	MEDICAL A/C						NORTH	MEDICAL A/C															
TBD	3	MH-65	Humboldt			Coast Guard	234BH	3	AS-350B3	Merlin			YNP Shorthaul										
H-902	2	UH1	Kneeland			Cal Fire																	
H-14	3	A-Star B3	Redding			CHP																	
H-407	3	Bell 205	Yreka			Day Hoist																	
FIXED WING (Use Page 2 if Needed)																							
FAA #	Type	Make/Model	Base	Avail	Start	Remarks	FAA #	Type	Make/Model	Base	Avail	Start	Remarks										
TBD	1	TBD	RDD	0800	0830	ATGS (RDD) (Pool)	TBD	1	TBD	MFR	0800	0830	ATGS (MFR) (Pool)										

INCIDENT RADIO COMMUNICATIONS PLAN (ICS 205)

Controlled Unclassified Information//Basic

1. Incident Name:	2. Date/Time Prepared:	3. Operational Period:	
BRANCH X (BR10-NSC) SMITH RIVER COMPLEX - NORTH	Date: 09/12/2023 Time: 17:20	Date/Time From: 09/13/2023 07:00	Date/Time To: 09/14/2023 07:00

4. Basic Radio Channel Use:

Zone Group	Ch #	Function	Channel Name/Trunked Radio System Talkgroup	Assignment	RX Freq	RX Tone/NAC	TX Freq	TX Tone/NAC	Mode (A,D, or M)	Remarks
	1	TACTICAL	TAC 1	UTILITY GROUP	168.0500	192.8	168.0500	192.8	A	
	2	TACTICAL	TAC 2	DIV I / NIGHT I	168.2000	192.8	168.2000	192.8	A	DAY & NIGHT (INDIA)
	3	TACTICAL	TAC 3	DIV K /DIV E/ DIV F	168.6000	192.8	168.6000	192.8	A	Combined K,,E,,and F
	4	TACTICAL	TAC 4	DIV G	166.7250	192.8	166.7250	192.8	A	
	5	TACTICAL	TAC 5	DIV H / NIGHT H	166.7750	192.8	166.7750	192.8	A	DAY & NIGHT (HOTEL)
	6	CMD	CMD 6	ALL DIV	173.0625	162.2	162.1625	162.2	A	BOSLEY MT
	7	CMD	CMD 7	ALL DIV	172.9875	162.2	165.0500	162.2	A	BOLAN MT
	8	CMD	CMD 8	ALL DIV	170.3000	162.2	164.0000	162.2	A	8 DOLLAR MTN (ILLINOIS VLY)
	9	CMD	CMD 9	ALL DIV	169.0750	162.2	162.4125	162.2	A	MONKEY CR RIDGE (S)
	10	CMD	CMD 10	ALL DIV	173.0500	162.2	164.8500	162.2	A	VULCAN PK (N)
	11	TACTICAL	NIFC T4	DIV MM	166.7250	131.8	166.7250	131.8	A	S RESOURCE INTEROP
	12	TACTICAL	VTAC 11	DIV/BRANCH INTEROP-TAC	151.1375	156.7	151.1375	156.7	A	INTEROP > BRANCH-DIVISIONS
	13	AIR TO GROUND	A/G CMD	ALL DIVS	173.8500	000.0	173.8500	000.0	A	BRANCH AND DIVISION USE
	14	AIR TO GROUND	A/G TAC	ALL DIVS	169.4875	000.0	169.4875	000.0	A	AIR TO GROUND TACTICAL
	15	AIR MEDICAL	VMED 29	ALL DIVS	155.3475	156.7	155.3475	156.7	A	EMS AIR COORDINATION
	16	AIR TO GROUND	AIRGUARD	ALL DIVS	168.6250	000.0	168.6250	110.9	A	EMERGENCY AIRCRAFT CONTACT

5. Special Instructions: COMMUNICATIONS NORTH PHONE NUMBER: 971-245-0253 (NORTH ONLY)

6. Prepared By COML	Name: Ross Atkinson	Signature: ROSS ATKINSON
ICS 205	IAP Page	Date/Time: 9/12/2023 17:20

Digitally signed by ROSS ATKINSON
Date: 2023.09.12 20:46:22 -08'00'

INCIDENT RADIO COMMUNICATIONS PLAN (ICS 205)

Controlled Unclassified Information//Basic

1. Incident Name:	2. Date/Time Prepared:	3. Operational Period:	
INITIAL ATTACK ZONE SMITH RIVER COMPLEX - NORTH	Date: 09/12/2023 Time: 12:32	Date/Time From: 09/13/23 07:00	Date/Time To: 09/14/23 07:00

4. Basic Radio Channel Use:

Zone Group	Ch #	Function	Channel Name/Trunked Radio System Talkgroup	Assignment	RX Freq	RX Tone/NAC	TX Freq	TX Tone/NAC	Mode (A,D, or M)	Remarks
IA	1	CMD	MONKEY	IA	172.3750	000.0	164.1750	110.9	A	6 RIVERS MONKEY RIDGE
IA	2	CMD	ONION	IA	171.3875	67.0	164.9625	173.8	A	RSF ONION
IA	3	CMD	FIDDLER	IA	171.3875	67.0	164.9625	179.9	A	RSF FIDDLER
IA	4	CMD	BOLAN	IA	171.3875	67.0	164.9625	186.2	A	RSF BOLAN
IA	5	CMD	MT EMILY	IA	170.3750	67.0	164.1250	118.8	A	RSF GOLD BEACH (EMILY)
IA	6	CMD	ODF SEXTON	IA	151.1450	000.0	159.2850	179.9	A	ODF SEXTON
IA	7	CMD	ODF GRAY BK	IA	151.1450	000.0	159.2850	151.4	A	ODF GREY BACK
IA	8	TAC	ODF RED	IA	151.3400	000.0	151.3400	156.7	A	ODF RED
IA	9	A/G	ODF WHITE	IA	151.3100	000.0	151.3100	156.7	A	ODF WHITE A/G
IA	10	TAC	ODF RVT	IA	159.2400	000.0	159.2400	156.7	A	ODF RVT
IA	11	A/G	FS A/G51	IA	168.3125	000.0	168.3125	000.0	A	A/G 51
IA	12	A/G	FS A/G62	IA	169.3625	000.0	169.3625	000.0	A	A/G 62
IA	13	A/G	A/G CMD	IA	173.8500	000.0	173.8500	000.0	A	
IA	14	A/G	A/G TAC	IA	169.4875	000.0	169.4875	000.0	A	
IA	15	A/G	VMED 29	IA	155.3475	156.7	155.3475	156.7	A	EMS AIR COORDINATION
IA	16	A/G	CAL CORD	IA	156.0750	156.7	156.0750	156.7	A	EMS AIR CORD

5. Special Instructions: COMMUNICATIONS NORTH PHONE NUMBER: 971-245-0253 (NORTH ONLY)

6. Prepared By (Communications Unit Leader)	Name: Ross Atkinson	Signature: ROSS ATKINSON	<small>Digitally signed by ROSS ATKINSON Date: 2023.09.12 12:46:16 -08'00'</small>
ICS 205	IAP Page	Date/Time: 9/12/2023 17:30	

ICS 205 - INCIDENT RADIO COMMUNICATIONS PLAN

CONTROLLED UNCLASSIFIED
INFORMATION//BASIC

1. Incident Name: SMITH RIVER COMPLEX SOUTH ZONE Incident Channels			2. Date/Time Prepared Date: 09/11/2023 Time: 1930			3. Operational Period: Date From: 09/12/23 Date To: 09/13/23 Time From: 0700 Time To: 0700			
4. Communications									
Ch#	Function	Name	Assigned To	Rx Freq	Rx Tone	Tx Freq	Tx Tone	Mode	Notes
1	COMMAND	NIFC C3	ALL BRANCHES	170.4250	(T3) 131.8	168.0750	(T3) 131.8	A	CAMP 6 all rpt. linked to ICP
2	COMMAND	NIFC C34	ALL BRANCHES	173.9750	(T3) 131.8	164.8625	(T3) 131.8	A	MONKEY RIDGE all rpt. linked to ICP
3	COMMAND	NIFC C35	ALL BRANCHES	173.8625	(T3) 131.8	163.8250	(T3) 131.8	A	SHIP LOOKOUT all rpt. linked to ICP
4	COMMAND	NIFC C48	ALL BRANCHES	165.4625	(T3) 131.8	162.1750	(T3) 131.8	A	HIGH DIVIDE all rpt. linked to ICP
5	COMMAND	NIFC C55	ALL BRANCHES	173.8375	(T3) 131.8	165.5125	(T3) 131.8	A	RC DIP all rpt. linked to ICP
6	TACTICAL	NIFC T1	STAGING NIGHT HOLDING	168.0500	(T3) 131.8	168.0500	(T3) 131.8	A	
7	TACTICAL	NIFC T3	DIV PP	168.6000	(T3) 131.8	168.6000	(T3) 131.8	A	
8	TACTICAL	NIFC T4	DIV MM	166.7250	(T3) 131.8	166.7250	(T3) 131.8	A	
9	TACTICAL	NIFC T5	DIV SS	166.7750	(T3) 131.8	166.7750	(T3) 131.8	A	
10	TACTICAL	NIFC T6	DIV VV	168.2500	(T3) 131.8	168.2500	(T3) 131.8	A	
11	TACTICAL	VFIRE 22	DIV YY	154.2650	(T6) 156.7	154.2650	(T6) 156.7	A	
12	TACTICAL	VFIRE 24	DIV A/B/D	154.2725	(T6) 156.7	154.2725	(T6) 156.7	A	
13	A/G CMD	A/G CMD	ALL BRANCHES	173.8500	0.0	173.8500	0.0	A	
14	A/G TAC	A/G TAC	A/G TACTICAL	169.4875	0.0	169.4875	0.0	A	
15	TACTICAL	CALCORD	ALL DIVS	156.0750	(T6) 156.7	156.0750	(T6) 156.7	A	EMS AIR COORDINATOR
16	AIRGUARD	AIRGUARD	ALL DIVS	168.6250	0.0	168.6250	(T1) 110.9	A	EMERGENCY USE ONLY
17									
18									
19									
20	AIRGUARD	AIRGUARD	EMERGENCY	168.6250	0.0	168.6250	(T1) 110.9	A	
5. Special Instructions									
COMMUNICATION PHONE # 669-206-2274									
6. Prepared by (Communications Unit Leader): Name: Sal Bonilla Jr.,Kevin Janes, Tim Maguire CIIMT 4 COML							Signature: _____		
ICS 205 - CONTROLLED UNCLASSIFIED INFORMATION//BASIC					NIMS IAP	Date/Time: 09/11/23		1930	

ICS 205 - INCIDENT RADIO COMMUNICATIONS PLAN

CONTROLLED UNCLASSIFIED INFORMATION//BASIC

1. Incident Name: SMITH RIVER IA SOUTH ZONE Page 2			2. Date/Time Prepared Date: 09/11/2023 Time: 1930			3. Operational Period: Date From: 09/12/23 Date To: 09/13/23 Time From: 0700 Time To: 0700			
4. Communications									
Ch#	Function	Name	Assigned To	Rx Freq	Rx Tone	Tx Freq	Tx Tone	Mode	Notes
1	DISPATCH	SRF 12 T12	DISPATCH	172.3750	0.0	164.1750	(T12) 127.3	A	GORDON MOUNTAIN
2	DISPATCH	SRF 4	DISPATCH	172.3750	0.0	164.1750	(T4) 136.5	A	SHIP MOUNTAIN
3	DISPATCH	SRF 12 T1	DISPATCH	172.3750	0.0	164.1750	(T1) 110.9	A	MONKEY RIDGE
4	DISPATCH	HUU RPT	FORTUNA	151.2500	(T1) 110.9	159.4050	(T14) 151.4	A	FORTUNA
5	TACTICAL	NIFC T2	TACTICAL	168.2000	0.0	168.2000	0.0	A	I/A SURGE
6	TACTICAL	R5 T4	TACTICAL	166.5500	0.0	166.5500	0.0	A	
7	TACTICAL	R5 T5	TACTICAL	167.1125	0.0	167.1125	0.0	A	
8	TACTICAL	R5 PROJ	TACTICAL	168.6625	0.0	168.6625	0.0	A	
9	TACTICAL	VTAC 14	TACTICAL	159.4725	(T6) 156.7	159.4725	(T6) 156.7	A	
10	TACTICAL	CDF T3	TACTICAL	151.1750	(T16) 192.8	151.1750	(T16) 192.8	A	
11	TACTICAL	R5 T6	TACTICAL	168.2375	0.0	168.2375	0.0	A	
12	TACTICAL	LOCAL	GASQUET VFD	154.4150	0.0	154.4150	(T16) 192.8	A	GASQUET VFD
13	A/G	A/G-43	PRIMARY A/G	167.6000	0.0	167.6000	0.0	A	PRIMARY A/G
14	A/G	A/G-08	SECONDARY A/G	166.8750	0.0	166.8750	0.0	A	SECONDARY A/G
15	TACTICAL	CALCORD	ALL DIVS	156.0750	(T6) 156.7	156.0750	(T6) 156.7	A	EMS AIR COORDINATOR
16	AIRGUARD	AIRGUARD	EMERGENCY	168.6250	0.0	168.6250	(T1) 110.9	A	EMERGENCY USE ONLY
17									
18									
19									
20	AIRGUARD	AIRGUARD	EMERGENCY	168.6250	0.0	168.6250	(T1) 110.9	A	
5. Special Instructions									
6. Prepared by (Communications Unit Leader): Name: Sal Bonilla Jr.,Kevin Janes, Tim Maguire CIIMT 4 COML							Signature: _____		
ICS 205 - CONTROLLED UNCLASSIFIED INFORMATION//BASIC					NIMS IAP	Date/Time: 09/11/23 1930			

Smith River Complex NORTH 9/13

COMMAND		
ICT1	Norm McDonald	907-863-2007
DPIC	Chuck Russell	907-205-7570
ICCI (t)	Jake Livingston	907-482-0487
SOF1	Tim Sampson	509-690-2063
SOF1	Dean Whitney	208-755-5956
SOF2 (t)	Matt Allen	907-978-9908
SOF2 (t)	Ryan Keogh	907-370-3198
LOFR	Michelle Weston	907-280-9663
LOFR	Mark Roberts	907-230-6483
READ	Erica Lamb	907-251-5586
PIO1	Kale Casey	970-519-0006
PIO1	Terry Solomon	907-388-1521
FINANCE		
FSC1	Rosalind Sorell	405-238-0750
COST	Jim Eleazer	907-205-8687
PROC	Amelia Velasco	208-569-8238
TIME	Christy Rambo	706-594-4678
COMP	Jim Augustine	406-363-8956
PLANS		
PSC1	Adam Kohley	303-981-7173
PSC2	Casey Boesflug	307-217-1696
PSCC	Will Bernard	919-619-1408
PSCC (t)	Darren Finley	907-350-7091
SITL	Tom Kohley	406-425-2071
SITL (v)	Jeremy Hruska	503-679-9508
SITL (t)	Brian Sorbel	907-244-9054
GISS	Zach Dufault	701-290-5542
GISS	Andy Kirsch	907-347-7875
GISS (t)	James Lilly	907-322-3042
GISS (t)	Connor Edick	206-605-2246
ITSS	Calvin Moses	907-328-8608
ITSS	Erik Owren	804-366-6310
RESL	Gina Treesh	907-441-7516
RESL	Julie Vorachek	907-744-2966
RESL (t)	Lisa Saperstein	907-202-2732
RESL (v)	Matthew Reece	907-518-1775
DOCL	Nancy Salminen	218-209-7808
DMOB (v)	Fred Noack	541-414-6539
FBAN	Tobin Kelly	406-599-8007
SOPL	Casey O'Connor	907-615-0187
IMET	Phil Manuel	540-239-8961
IMET (t)	William Iwasko	240-778-5301
COMMUNICATIONS		
COML	Ross Atkinson	907-370-7088
COML	Mike Norman	928-245-2584
MEDICAL		
MEDL	Meredith Lund	603-493-9965
MEDL (t)	Kady Lukowicz	206-992-4048
MEDL (t)	Andrea Gelvin	907-978-6574
HARBOR CAMP		
PSCC	Mike Williams	828-835-0094
LSC1	Jerri Webster	907-748-0180
LSCC	Terri Berrie	907-322-6013
PIO	Jerry McAdams	208-869-8107
SOF2	Matt Holmstrom	406-380-0247
SOF1	Jeff Hammes	208-313-7770
SOF2	Tom Greiling	907-414-0994

ICP SECURITY		SECM Dan Reed	505-238-3301
COMMUNICATIONS AND INFORMATION			
Communications			971-245-0253
Fire Information			541-801-3795
Human Resources	Lauren Silva		208-891-6774
VIRTUAL CHECK-IN, FINANCE AND DEMOB			
Check-In: 541-801-3761		Check-In QR Code:	
Check-In: 2023.smithrivercomplex.checkin@firenet.gov			
Finance: Personnel 206-376-7448			
Equipment 971-713-1521			
Finance: 2023.smithrivercomplex.finance@firenet.gov			
Demob: 541-414-6539			
Demob: 2023.smithrivercomplex.demob@firenet.gov			
OPERATIONS			
Planning Ops	Abe Davis		907-201-0046
Planning Ops (t)	Erick Stahlin		970-819-3562
Field Ops	Jon Glover		907-727-1330
Field Ops (t)	Brian Tai		510-590-1620
Strategic Ops	Karen Scholl		909-553-7731
Branch VIII			
OPBD	Danny Bryant		601-500-2505
OPBD	Justin Ray		907-388-7373
OPBD (t)	Ben Engelhardt		248-321-8984
DIVS E/F	Russell Spargo		907-707-6091
Branch X			
OPBD	Branden Petersen		907-687-2568
OPBD (t)	Zach Fleming		907-232-5751
DIVS G	Kevin Menkens		907-830-9613
DIVS (t) H	Larry Weddle		907-312-0779
DIVS I	Jamie Mayor		480-452-4547
DIVS (t) I	Melissa Fischer		907-347-6246
DIVS K	Josh Leutzinger		907-301-9490
DIVS (t) K	Bevin Protas		970-316-1296
DIVS UTILITY GROUP	Tasha Shields		775-530-2055
DIVS (t) UTILITY GROUP	Walter Vincete		509-637-5650
DIVS (t) NIGHT	Cody Cox		303-919-5671
AIR OPS			
Helibase			971-713-0297
AOBD	Brian Deck		907-987-0955
AOBD (t)	Susan Bissell		907-482-0251
ASGS	Jerry Rule		253-548-7711
ASGS (t)	Kelly Lewis		208-721-0232
LOGISTICS			
Transportation	Drew Ullberg		779-227-7300
LSC1	Janet Ladd		907-830-2047
LSCC	Matt Robinett		218-349-8966
LSCC (t)	Jennifer Hrobak		907-322-8499
ORDM	Tammatha Whitmer		907-378-0337
ORDM (t)	Brooke Deck		208-890-5717
FDUL	Darren Ballentine		530-282-9079
FACL	Gary Hamilton		928-242-3794
FACL (t)	Cesar Ramirez Martinez		509-690-0166
BCMGM	Christopher Infante		907-952-0201
GSUL	Chad Dinges		307-760-1810
SPUL	Linda Blondeau		406-223-7915

Lookouts Communications Escape Routes Safety Zones	Incident Smith River Complex North Operation Period: 09/13/2023 Day Shift
	Emphasis on Anticipating Problems

Ask yourself “What Can Go Wrong”

- Identify the critical elements of your plan, and ask “what if” a loss of one of these elements occurs.
- Identify the weak link in the plan. Where do you expect a problem?
- Develop a plan to deal with the problem(s) before they occur.
- Communicate the plan to all of your personnel.
- Validate the new plan to ensure it matches the current situation.

MAJOR HAZARDS AND RISKS

STEEP TERRAIN CHIPPING OPS FATIGUE	ROLLING MATERIAL DEHYDRATION BUCKET DROPS	HEAVY EQUIPMENT HAZARD TREES COMPLACENCY
--	---	--

Be sure all elements of your safety plan are in place prior to engagement

- Communicate – trust and verify
- Stay mindful when accomplishing mundane or repetitive tasks
- Recognize your flaws – use your co-workers to get honest feedback and give it to them
- Get adequate rest, eat well, hydrate adequately
- Keep up on your mental health – talk to your bro’s and sis’s, your family
- Get home safely



Alaska Type 1 Team Tim Sampson SOFC, Dean Whitney SOF1(T) Matt Allen SOFC (T)

FINANCE MESSAGE

Finance Email: 2023.smithrivercomplex.finance@firenet.gov

Equipment: 971-713-1521

Personnel: 206-376-7448

This incident requires electronic documentation. Please email your time to the Finance email address daily *with the word "NORTH" as the first word in the subject line.* Finance documents required upon check in are:

Required Documents

Overhead, Agency Crews & Cooperators	Contract Resources
Check-in docs needed: Resource Order, Manifest, Cooperative Agreement, Casual Hire Form w/ECI# (as applicable)	Check-in docs needed: Resource Order, Manifest, Full Contract/Agreement, Certifications (<i>If required</i>) Pre-Inspection
Daily: CTRs, Shift Tickets	Daily: CTRs, Shift Tickets, receipts (claims, etc.)
Demob: Signed OF-288; Signed OF-286	Demob: Contractor Evaluations, Shift Tickets, receipt(s) for Addition/Deductions, Post-Inspection, Signed OF-286

Additional Incident Information (to be added to your Shift Ticket or CTR) Incident Name: Smith River Complex North
Incident Number: CA-SRF-000968

Financial codes: **DOI** – QJ6L; **USDA** – P5QJ6L (0510)

THANK YOU!!

LOGISTICS

LAKE SELMAC ICP	ORDERING
Kitchen Hours: <ul style="list-style-type: none"> • Breakfast 0530-0900 • Lunch/Water/Ice @ Refer • Dinner 1730-2100 Showers: <ul style="list-style-type: none"> • Open 0430-1200 • Open 1400-2130 Laundry: <ul style="list-style-type: none"> • Open 0500-2200 (24hr turnaround) Ground Support: Open 0600-2100 Transportation: Drew Ullberg (EQPM): 779-227-7330 Fuel Tender <ul style="list-style-type: none"> • Open 0600-1200 • Open 1300-2100 Line Orders: Linda Blondeau (SPUL): 406-223-7915 Supply: Open 0600-2100 Security Manager: Dan Reed 505-238-3301	Open: 0600-2200 Equipment: Tammatha (ORDM) 907-378-0337 tammatha_whitmer@firenet.gov Overhead/Crews: Charlie (ORDM-t) 907-978-4631 charles_pohlman@firenet.gov Supplies: Brooke (ORDM-t) 907-482-0523 brooke_deck@firenet.gov
	CAVE STAGING (Hwy 199, South of Cave Junction)
	Fuel Tender: <ul style="list-style-type: none"> • Open 0600-1200 • Open 1300-2100 Weed Wash: <ul style="list-style-type: none"> • Open 0700-1900
	HARBOR CAMP (16023 Boat Basin Rd, Harbor, OR)
	Logistics: Jerri Webster 907-748-0180 Terri Berrie 907-322-6013

Navigating Transitions



Life Transitions

We know that transitions can occur in our professional and personal lives, with one impacting the other. Life transitions may look like added responsibilities at work following a promotion, a baby, illness, marriage, death of a parent, divorce, or retirement. The key to successfully navigating transitions is flexibility and adaptability.

What are the barriers to integrating back to your family, friends, hobbies, and routines after a busy season?

“There are times when I feel “too exhausted” to want to be around people, even loved ones. When I feel that way, I know it’s time to take a chunk of time off and stay away from my work phone and computer. I also know I need a break when all I can talk about is work-related stuff. These are signs that it’s time to let go of work and step away for a while.”

Fire Budget Analyst, 22-year career

Finding Your Balance

Balancing work and life can be difficult. At times, major decisions may need to be made to allow us to find a better balance. For some, it may look like taking a season off to focus on school. For others, it may mean stepping away from a career opportunity to spend more time with family and engage in self-care. For some it might mean stepping away from wildland fire entirely. There is no single “right way” for us each of us to find that balance.

The constant demands of being in wildland fire can put us in a reactive mode. Striving to develop and maintain a well-balanced life can help us navigate life changes more effectively.

Transitions in Wildland Fire

In wildland fire, we tend to think of “transitions” in the context of moving in and out of the fire season. As fall approaches, you may be helping your kids transition from summer vacation to back to school mode or making plans for fall. For many of us, winter and early spring involve preparing for the upcoming fire season such as hiring personnel, pre-season PT, resolving IT and credit card issues, connecting or re-connecting with the crew, putting bills on autopay. Our lives are dynamic and complex, and meeting these demands can take a toll.

What would you tell your younger self?

“Thinking back to when I was a seasonal, I would tell myself that there is always someone to do the work, but if you miss birthdays, family gatherings, and holidays, or lose touch with friends, you can’t get that back. Moving back to work in my hometown made sure I didn’t miss out, and it allowed me to enjoy the transition to something else in the winter. The transition wasn’t ever hard for me.”

Fire Management Officer (FMO), 23-year career



If you are experiencing thoughts of suicide or are in distress, dial or text 988 for free, confidential support available 24/7.

988 SUICIDE & CRISIS LIFELINE

Smith River Complex Demob Process

As your Demob day approaches:

- Pay attention to the IAP Demob Schedule.
- Alert DMOB if there are issues. We can only fix things we know about.
- **PHONE: 541-414-6539; Email: 2023.smithrivercomplex.demob@firenet.gov**
- NO CELL COVERAGE: See your Division Supervisor

- **Contact FINANCE 48 hours prior** to give them a heads-up you are departing.
- **Finance Phone: Equipment: 971-713-1521 Personnel: 206-376-7448**
- **Email: 2023.smithrivercomplex.finance@firenet.gov** Turn in any outstanding or travel CTRs/Shift Tickets. Make sure they're SIGNED.
- **Confirm no missing financial documentation. See Finance Page for full information.**

Need COMMERCIAL AIR TRAVEL to get home?

To schedule a flight home **you** need to complete the Commercial Air Travel Request form **72-hours ahead** of your last work day. The data is needed to purchase your flight and email you the itinerary prior to your demob date.

Link to Form: <https://forms.office.com/g/g2B3uHCxVp>

QR code for Form



Rogue Valley Expanded Dispatch will email the itinerary to the email address you enter into the form. Make sure it is an address you can access on this assignment.

Contact DMOB if Ground Support is needed to get to the airport. **541-414-6539.**

!!! We are using a virtual check-out process for demob. !!!

On your Day of Demob:

STEP 1:

- Return supplies to the Cache
- Return radios, antennas, etc., to Communications
- Contact Finance about closing out your paperwork
- If required, have all of your line-going vehicles (including UTVs) inspected by Ground Support for a release safety inspection
- If required, take your vehicle through weed wash

STEP 2:

Once the above items have been completed, SCAN the DMOB QR code and complete the questions.



Call Demob at 541-414-6539 to confirm the information has been received

To request a remote demob from Smith River South Demob call 208-854-9127

DEMOB HOURS OF OPERATION: 0700-1300 / 1400-2100

Rev 9/13

**IAP TENTATIVE DEMOB SCHEDULE SMITH RIVER COMPLEX
TENTATIVE - SUBJECT TO CHANGE - DEMOB 541-414-6539**

REQ#	KIND	NAME	TVL METH	TENT DATE	CLOSE OUT TIME AT
O-50025	EMTF	HENSON, JAMES	AOV	09/13/2023	0700
O-50026	EMPF	EMERGENCY RESPONSE LOGISTICSLLC, SHANK, RYAN	AOV	09/13/2023	0700
O-50027	EMPF	EMERGENCY RESPONSE LOGISTICSLLC -EMPFERL005	AR	09/13/2023	0715
O-50181	REAF	REHA, CHELSEA NICOLE	AOV	09/13/2023	0715
O-50185	SOF2	MEYER, TODD DANNY	AOV	09/13/2023	0730
E-279	WTS2	WTS2 - DARRAH LOGGING, INC. - 841334	POV	09/14/2023	0700
E-373	ENG3	ENG3 - MICHAEL D MARTINEZ - C98419	POV	09/14/2023	13:00
E-50187	SKG1	SKG1 - CRAIGS EXCAVATING & FIRE SERVICE LLC - DF1019	POV	09/14/2023	0700
O-358	EQPM	BRISENO, FRANCISCO NMN	AOV	09/14/2023	0700
O-50022	EMTF	CAHILL, JONATHAN JAMES	AR	09/14/2023	08:00
O-50024	EMTF	HYDE, JOHNNA DEE	AR	09/14/2023	18:00
O-50223.45	GISS	LILLY, JAMES RUSSELL	AR	09/14/2023	18:00
O-50223.89	SOPL	O'CONNOR, CASEY A	AOV	09/14/2023	0715
O-50266	REAF	JONES, JEFFERY W	AOV	09/14/2023	0715
O-50267	FFT2	SMITH METOK, MOLLY BETH	AOV	09/14/2023	0730
O-50346	HEBM	SHOEMAKER, ROBERT E	AOV	09/14/2023	0730
O-50401	SOFC	HOLMSTROM, MATTHEW WAYNE	AOV	09/14/2023	0745
S-50066	SECG	GOOD GUARD SECURITY INC-ICP-AGREEMENT # 1291S823K5080	POV	09/14/2023	0745
C-50043	CR2I	BRECKENRIDGE	AOV	09/15/2023	0700
C-50044	CRW1	CRW1 - DEL ROSA IHC	AOV	09/15/2023	0700
E-50047	ENG3	J3	POV	09/15/2023	0700
E-50052	ENG4	HB FORESTRY	POV	09/15/2023	0700
E-50085	AMB2	AMB2 - INJURY CARE EMERGENCY MEDICAL SERVICES PC	POV	09/15/2023	0715
E-50146	ENG6	WILDLAND FIRE SERVICES	POV	09/15/2023	0715
E-50257	ENG6	UMF 642	AOV	09/15/2023	0730
O-50105	SOF2	WRIGHT, OTTO LARRY	REN	09/15/2023	0730
O-50240	SEC2	BROWN, TERESSA F	AR	09/15/2023	1800
O-50256	TFLD	MILLER, JASON T	AOV	09/15/2023	0730
O-50290	RADO	SCHUMACHER, JOHN	REN	09/15/2023	0745
E-50063	FEL2	AXSUS ENTERPRISES	POV	09/16/2023	0700
E-50084	FEL1	FEL1 AXSUS ENTERPRISES	POV	09/16/2023	0700
E-50107	HND2	HND2 - ALLIED WATER SERVICE INC - 621828	POV	09/16/2023	0715
E-50246	DZR3	TRAFFIC & CONSTRUCTION		09/16/2023	0715
E-50251	WTS2	TABLE MOUNTAIN FORESTRY	POV	09/16/2023	0730
E-50252	WTS2	TABLE MOUNTAIN FORESTRY	POV	09/16/2023	0730
O-50123	AMB3	ROGUE RESCUE SERVICES LLC, 1202RZ23K5336	POV	09/16/2023	0700
O-50137	SEC2	VILLEGAS JR, HUMBERTO	AOV	09/16/2023	0700
O-50265	SEC1	CORTAZAR, JAVIER	AOV	09/16/2023	0715

INFORMATION SECTION

Share your photos with the Information Section to help us tell your crew's story on Smith River Complex Fire



THANK YOU to Division H Supervisor Trainee for providing photos of the successful burning operations on the north end of the Smith River Complex on Thursday, September 7, 2023. **Photo credit: Larry Weddle**

Ensure your safety while photographing and please show use of proper personal protective equipment. Stop by the PIO yurt (AirDrop/NFC) or

send your BEST photos to: 2023.SmithRiverComplex@firenet.gov

INFO NEEDED:

Photographer:
WHO/WHAT is in photo:
WHEN:
WHERE:

EXAMPLE:

Robin B. Firefighter
Stanislaus Hot Shots clearing line
September 6, 2023
Near Monkey Creek on south end of Division K

LOST AND FOUND: Found items: 2 pairs of pants, sunglasses, thumb drive, keys, ring, and a cell phone. Stop by the Information yurt, describe the items and they're yours!

MAIL: We can send or receive mail for you.

US Postal Service mailing address:

Name, Resource Order #
c/o Smith River Complex Fire – NORTH
General Delivery
Selma, OR 97538

FedEx/UPS mailing address:

Name, Resource Order #
c/o Smith River Complex Fire - NORTH
500 Reeves Creek Road
Selma, OR 97538



Mop-Up Standards, Waterbar guidelines, and the Top 5 Natural Resources Take-homes from Smith River Complex Fire

In addition to the upcoming task of constructing waterbars during Suppression Repair, as well as the current Mop-Up standards, here are the top 5 messaging points and/ or tidbits of info that we have shared that will prove useful whenever you are fighting fire in the Illinois Valley. Thank you for your most excellent work here and safe travels as you time out and return to your home units!

Constructing EFFECTIVE waterbars on firelines includes attention following the 5-D's; Distance, Divert, Diagonal, Discharge, and Dissipate. The purpose of waterbars is to slow water down as it travels downhill. When constructed correctly, waterbars help reduce excessive erosion and mitigate sediment transfer to streams and rivers.

Fireline Slope	Maximum Spacing
1-6%	300 ft.
7-9%	200 ft.
10-14%	150 ft.
15-20%	90 ft.
21-40%	50 ft.
41-60+%	25 ft.

Figure 1. *The Five-D System for Effective Fireline Waterbars.* Furniss (undated) PNW

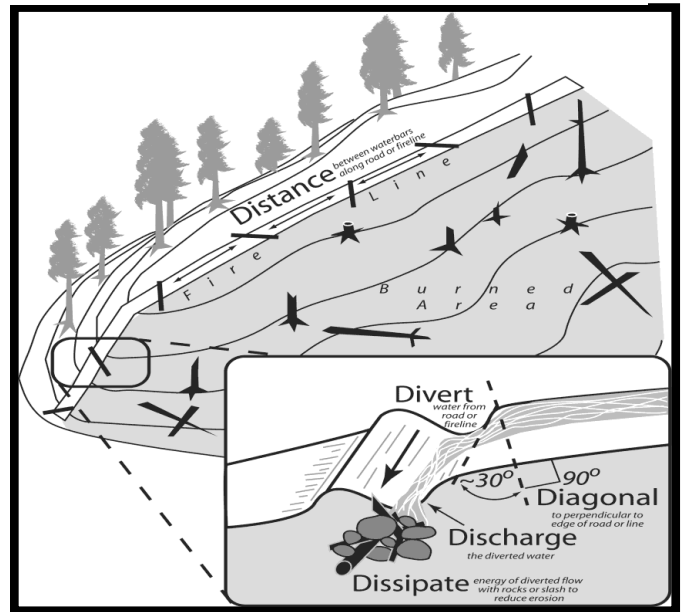

Mop-Up Standards for BLM- and USFS-Managed Lands

The following are the mop up standards for BLM- and USFS-managed lands. The intent of mop up is to make the likelihood of the fire escaping the containment perimeter very unlikely through the rest of the fire season or onset of significant rains. Mop up will be implemented to the degree and location necessary to meet the stated intent.

- The BLM's and USFS's approach to mop up, in order to minimize unnecessary exposure to firefighters, is not to specify a distance or percentage "standard." There may be parts of the fire that are too dangerous for any mop up (e.g., snag patches, extremely steep/rocky terrain).
- To reduce hazards during mop up, fall snags that pose "imminent" danger to firefighters (ref **Field Guide for Danger Tree Identification and Response**, RG-NR-FP-PR-01-08).
- Spot fires outside the control lines will be mopped up commensurate with exposure and values. The perimeter of spots will be mapped in GIS.
- Mop up of partially burned areas further inside the lines will be the exception and determined on a case-by-case basis by the Resource Advisor, Safety Officer, and Operations depending on the specific values at risk.
- As mop up specifications are met on a Division, Operations will work with the Resource Advisors to develop a plan for the resources and equipment to be left in place that may be required for future contingency actions.

Mop-up Standards for State and Private Lands

The following are the mop up standards for Smith River Complex North **on State and private lands**. At no time shall firefighter safety be compromised to meet these standards. All hazards associated with these standards will be mitigated based on experience and deference to firefighter expertise prior to implementation.

- Mop up to the degree necessary to make the likelihood of escape very low, with mop up based on experience, terrain, fuel types, and fuel conditions, and current/predicted weather conditions. Engage in dialogue with your supervisor in order to determine the appropriate distance.

- Snag and hazard tree removal: complete felling of all snags and fire damaged trees that have been identified as a safety concern or have the potential to cause spotting outside the control lines.
- Mop up a minimum of 200 ft or 1 tree length along the perimeter with the following exceptions;
 - Some areas may require additional mop up commensurate with the risk of possible escape (i.e. dirty-burn areas). Verify mop up of perimeter with the use of IR equipment in those areas of heavy fuel concentrations.
 - Structures - 300 ft
 - Dirty burn areas – 300 ft
 - Unburned areas within fire perimeter (i.e. islands, drainages, etc) – 300 ft.
- Fire must be secured from rolling material or falling trees/snags crossing the fire lines.
- Avoid creating erosion when using water to mop up.
- Mop up all spot fires outside the main fire perimeter 100%.
- Knock down and scatter all dozer berms during mop up operations.

Top 5 Natural Resource Take-Homes from the Smith River Complex North

- 1) **WE ARE WITHIN THE RANGE OF PORT-ORFORD CEDAR AND ROOT-ROT, WHICH IS WHY WE BLEACH OUR WATER WITH A 1% SOLUTION (BLEACH KILLS THE ROOT-ROT SPORES).**
- 2) Control efforts and economic losses stemming from noxious weeds are extremely costly – upwards of \$125 million, in Oregon alone. In the Illinois Valley, we have a noxious weed, Alyssum (*Alyssum corsicum* and *Alyssum murale*), that is the only infestation known in North America. Noxious weed seeds can remain viable for 1 – 80 years, depending on species; Alyssum seeds can remain viable for 10-20 years. The best thing we can do is to prevent the spread; use the weed wash whenever possible, check your clothing for seeds, and ensure no plant parts/seeds make the journey home with you.
- 3) Avoid drafting from smaller streams – if you need to dam up a source, ensure at least 50% of the outflow remains, and pull the fine gravel (which salmonids use for spawning) to the side so that it can be easily re-integrated into the pool. And make sure your absorbent pads are changed when they become 50% saturated.
- 4) **Serpentine soils account for a high number of native endemic plants in this area, including the California pitcher plant (*Darlingtonia californica*), a carnivorous species that is found fens, or areas with constant flow of shallow water.**
- 5) You'd be surprised how long trash persists; a Ziplock bag takes ~ 1,000 years to decompose! Thanks for keeping our yard clean!!

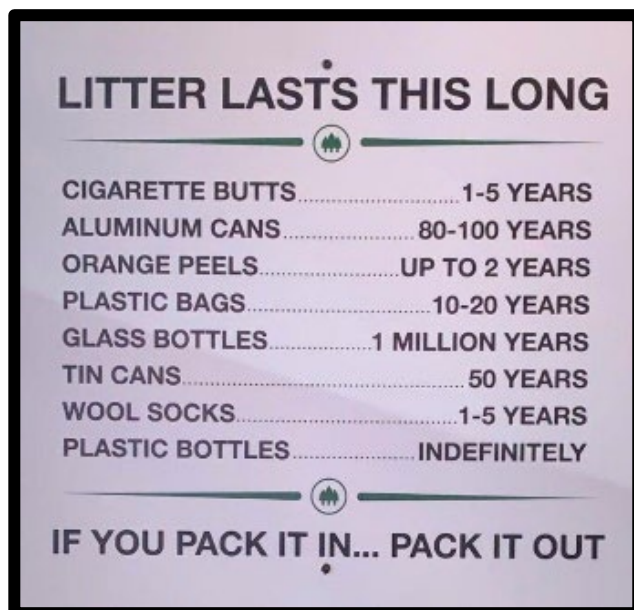

Final fun fact; one-half inch of rain over the 83K acres that the Smith River Complex fire encompasses equates to roughly 1,150,769,228 gallons of water over the area PER event.

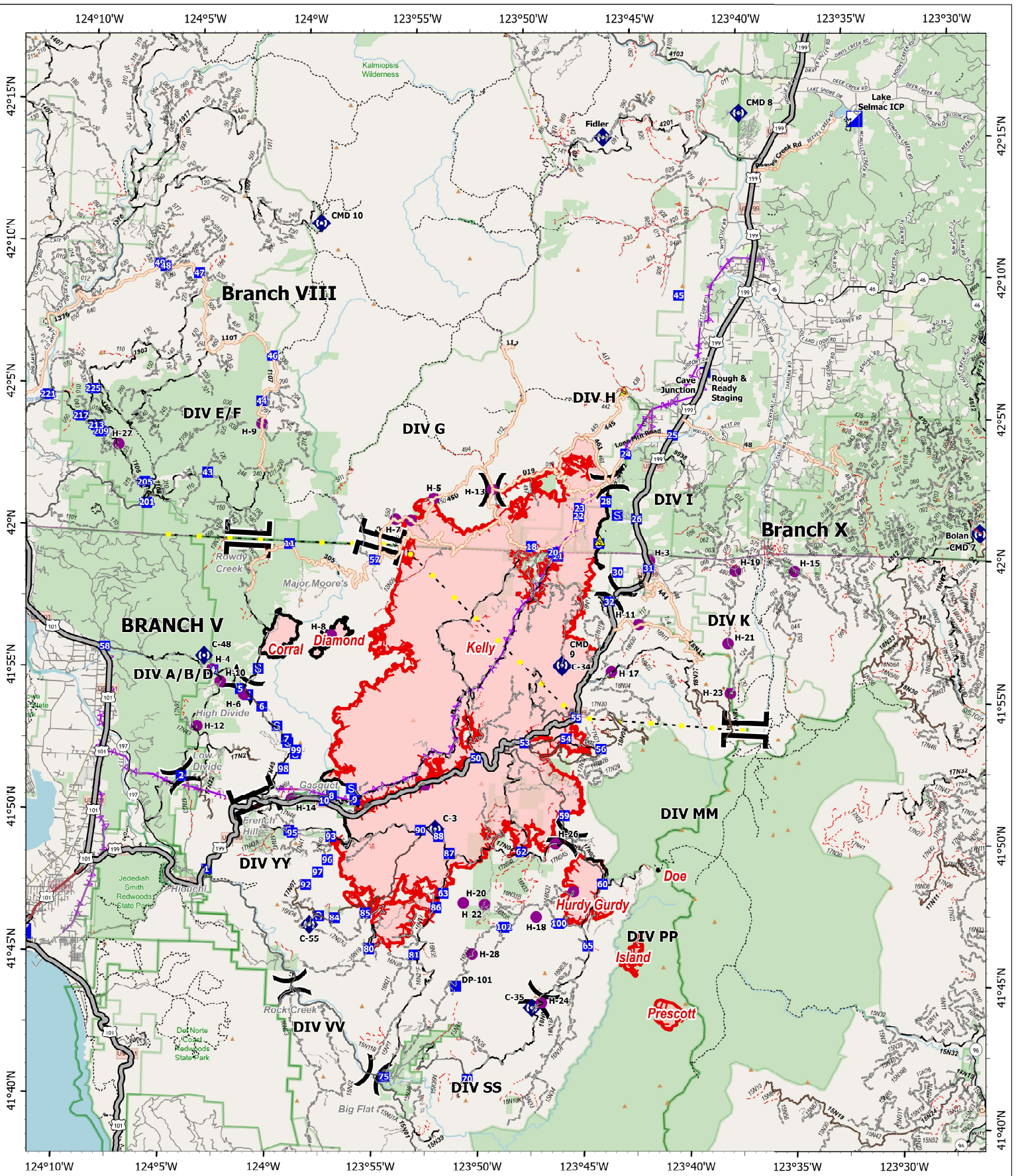

SMITH RIVER COMPLEX NORTH

9/13/2023

86,748 acres

IR updated 9/11/2023 2025 PDT

- Helispot
- H Helibase
-) Division Break
- | Branch Break
- Incident Command Post
- Drop Point
- S Staging Area
- ◆ Repeater
- ▲ Safety Zone
- Highlighted Feature
- Aerial Hazard
- Contained
- Uncontained
- Wildfire Daily Fire Perimeter
- Major Ops Roads
- Expressway
- Secondary Hwy
- Local Connector
- Local Road
- Ramp
- 4WD
- Tunnel
- Paved Road
- Gravel Road
- Dirt Road
- Unimproved Roads
- Closed Roads
- Trail

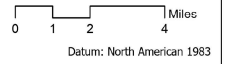

Datum: North American 1983



Camp Facilities Map Lake Selmac County Park

Security	1
Communications	2
Medical	3
Ordering	4
Check-in/Docl	5
Plans	6
GIS/Situation	7
Logistics	8
IC	9
HR	10
Operations/Resources	11
Air Ops	12
FBAN/IMET/AIR	13
PIO	14
Finance	15
Agency Administrators	16
Liason	17
Supply	18
Supply	19
Ground Support	20
Communication	21

Weed wash located at
30365 Redwood Hwy Cave
Junction, OR 97523

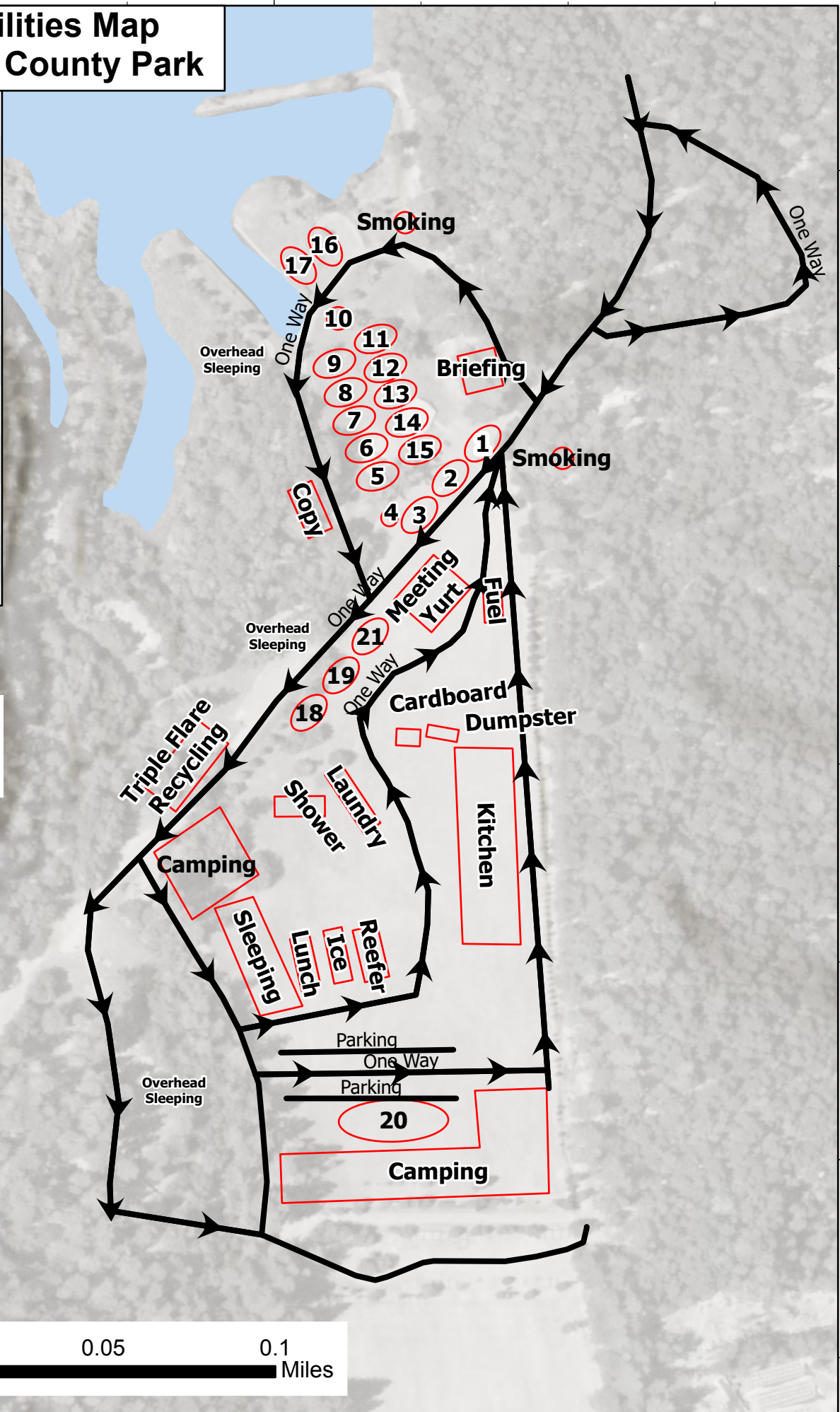

42°15.5'N

42°15.5'N

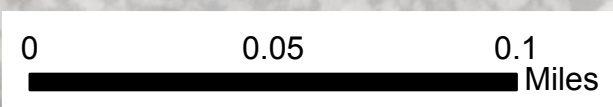

MEDICAL PLAN (ICS 206 WF)

Incident/Project Name		1. Operational Period							
Smith River Complex North		Date/Time 9/13 0700 – 9/14 0700							
2. Medical Aid Stations									
Name	Complete Address	Phone & EMS Frequency		Advanced Life Support (ALS) Yes No					
ICP	Selmac Lake ICP	EMTP Lukowicz 206-922-4048 AMBO 3 Duran		X					
Cave Helibase	Helibase	Medic-5 Charles Machula		X					
Harbor Camp	Harbor Camp	Ambo 5 and supply		X					
3. Ambulance Services									
Name	Phone	Type of Aircraft & Capability							
AMR (for East side)	911 (through MEDL IWI Plan)	ALS and BLS ground transport							
CAL/ORE (for West side)	911 (through MEDL IWI Plan)	ALS and BLS ground transport							
Mercy Flight	1-800-903-9000, press 0	Critical care Team of Paramedic & RN, 24 hr, 100x100 LZ							
REACH	1-800-338-4050	Critical care Team of Paramedic & RN, 24 hr, 100x100 LZ							
Yellowstone Short Haul	Order through Air Ops	ALS, Short Haul, Daytime-Merlin, OR							
Coast Guard Humbolt County	Order through Air Ops	Hoist							
4. Hospitals									
Name Complete Address	GPS Datum – WGS 84 DD° MM.MMM' N - Lat DD° MM.MMM' W - Long		Approximate Travel Time Air Ground		Phone	Helipad Yes No	Isolation Unit/Procedures	Level of Care	
	Lat:	42° 25.27' N	20 mins	90 mins	541-472-7081	X	Yes	Level 3 Trauma	
Long:	123° 20.56' W								
Asante Rogue Regional Medical 2825 East Barnett Rd Center, Medford, OR	Lat:	42° 19.05' N	40 mins	120 mins	541-789-7367	X	Yes	Level 2 Trauma	
	Long:	122° 50.00' W							
Curry Medical Center 500 5 th St Brookings, OR	Lat:	NA	NA	1 5 mins	541-412-2000	X		Clinic	
Sutter Coast Hospital 800 E Washington Blvd Crescent City, CA	Lat:	NA	NA	2 hrs	707-4648888	X		Level 4 Trauma	
Legacy Emanuel Medical Center Portland, Oregon	Lat:	45°32.668'N	1.5 hrs	5 hrs	503-413-4121	X	Yes	Level 1 Trauma Burn Center	
	Long:	122°40.293'W							
Mercy Medical Center Redding, CA	Lat:	40° 34.14' N		4 Hrs.	530-225-6000 Ext 257200	X		Level II Trauma	
UC Davis Medical Center Sacramento, CA	Lat:	38° 33.20' N			916-734-3636	X		Level I Trauma Burn Center	
Long:	121° 27.28' W								
5. Division Branch Group									
Branch VIII Div E/F		Area Location Capability							
		EMS Responders & Capability:		EMT-7 Burton 509-378-5253, EMT-9 Wadhams 619-647-8492, Medic-24 Baker 205-389-7064, AMBO-5 Cramer 228-214-8199					
		Equipment Available on Scene:		ALS, AED, O2, UTV, SKED					
		Medical Emergency Channel		Command					
		ETA for Ambulance to Scene							
		Air:		70 mins					
		Ground:		60 mins					
Approved helispot:		H9 42°03.867'N 124°01.526'W							

MEDICAL PLAN (ICS 206 WF)

Branch X Div G	EMS Responders & Capability:	Unstaffed											
	Equipment Available on Scene:												
	Medical Emergency Channel	Command											
	ETA for Ambulance to Scene												
	Air:	TBD											
	Ground:	TBD											
	Approved helispot:	<table style="width: 100%; border-collapse: collapse;"> <tr> <td style="width: 25%;">H5</td> <td style="width: 25%;">H7</td> <td style="width: 25%;">H13</td> <td style="width: 25%;">H25</td> </tr> <tr> <td>42°01.470'N</td> <td>42°00.692'N</td> <td>42°01.867'N</td> <td>41°59.347'N</td> </tr> <tr> <td>123°53.299'W</td> <td>123°55.056'W</td> <td>123°50.567'W</td> <td>123°53.938'W</td> </tr> </table>	H5	H7	H13	H25	42°01.470'N	42°00.692'N	42°01.867'N	41°59.347'N	123°53.299'W	123°55.056'W	123°50.567'W
H5	H7	H13	H25										
42°01.470'N	42°00.692'N	42°01.867'N	41°59.347'N										
123°53.299'W	123°55.056'W	123°50.567'W	123°53.938'W										
Branch X Div H	EMS Responders & Capability:	Medic-22 Henry 903-420-7692, REMS-1 Sorrell 831-428-4257											
	Equipment Available on Scene:	ALS, Defib, O2, UTV, SKED											
	Medical Emergency Channel	Command											
	ETA for Ambulance to Scene												
	Air:	30- 60 mins											
	Ground:	60 mins											
	Approved helispot:	<table style="width: 100%; border-collapse: collapse;"> <tr> <td style="width: 100%;">H13</td> </tr> <tr> <td>42°01.867'N</td> </tr> <tr> <td>123°50.567'W</td> </tr> </table>	H13	42°01.867'N	123°50.567'W								
H13													
42°01.867'N													
123°50.567'W													
Branch X Div I	EMS Responders & Capability:	EMT-4 Cahill 319-431-1663 REMS-2 Weidman 541-301-0579 AMBO-2 Forkner 480-625-5353											
	Equipment Available on Scene:	ALS, Defib, O2, UTV, SKED											
	Medical Emergency Channel:	Command											
	ETA for Ambulance to Scene												
	Air:	30-60 mins											
	Ground:	60 mins											
	Approved helispot:	<table style="width: 100%; border-collapse: collapse;"> <tr> <td style="width: 100%;">H3</td> </tr> <tr> <td>41°59.577'N</td> </tr> <tr> <td>123°43.053'W</td> </tr> </table>	H3	41°59.577'N	123°43.053'W								
H3													
41°59.577'N													
123°43.053'W													
Branch X Div K	EMS Responders & Capability:	EMT-5 Hyde 218-343-7419, AMBO- 4 Kotov 360-991-1332											
	Equipment Available on Scene:	ALS, Defib, O2, UTV, SKED											
	Medical Emergency Channel:	Command											
	ETA for Ambulance to Scene												
	Air:	30-60 mins											
	Ground:	60 mins											
	Approved helispot:	<table style="width: 100%; border-collapse: collapse;"> <tr> <td style="width: 33%;">H1</td> <td style="width: 33%;">H11</td> <td style="width: 33%;">H21</td> </tr> <tr> <td>41°59.635'N</td> <td>41°57.323'N</td> <td>41°56.770'N</td> </tr> <tr> <td>123°47.356'W</td> <td>123°43.435'W</td> <td>123°39.209'W</td> </tr> </table>	H1	H11	H21	41°59.635'N	41°57.323'N	41°56.770'N	123°47.356'W	123°43.435'W	123°39.209'W		
H1	H11	H21											
41°59.635'N	41°57.323'N	41°56.770'N											
123°47.356'W	123°43.435'W	123°39.209'W											
Branch X Night Ops Div H/I	EMS Responders & Capability:	AMBO-6 Eyerly 646-574-0705											
	Equipment Available on Scene	ALS, Defib, O2											
	Medical Emergency Channel:	Command											
	ETA for Ambulance to Scene												
	Air:	60 mins											
	Ground:	60 mins											
	Approved helispot:	<table style="width: 100%; border-collapse: collapse;"> <tr> <td style="width: 50%;">H3</td> <td style="width: 50%;">H15</td> </tr> <tr> <td>41°59.577'N</td> <td>41°59.400'N</td> </tr> <tr> <td>123°43.053'W</td> <td>123°36.180'W</td> </tr> </table>	H3	H15	41°59.577'N	41°59.400'N	123°43.053'W	123°36.180'W					
H3	H15												
41°59.577'N	41°59.400'N												
123°43.053'W	123°36.180'W												
Utility Group	EMS Responders & Capability:	MEDIC 23 Weig 605-545-5866											
	Equipment Available on Scene	ALS, Defib, O2, UTV, Sked											
	Medical Emergency Channel:	Command											
	ETA for Ambulance to Scene												
	Air:	Determined by location in Divisions											
	Ground:	Determined by location in Divisions											
	Approved helispot:	Determined by location in Divisions											

MEDICAL PLAN (ICS 206 WF)

7.Prepared By (Medical Unit Leader)	8.Date/Time	9.Approved By (Safety Officer)	10.Date/Time
Meredith Lund MEDL <i>Meredith Lund</i>	9/12/2023 1800	Tim Sampson <i>Timothy Sampson</i>	9/12/2023 1800

Special Medical Emergency Procedures:

Special Medical Emergency Procedures:

Green- Contact local/incident Medics for assistance. Medics will follow up with ICP MEDL by the end of shift.

Yellow/Red- Immediately contact local/incident medics for assistance and contact North Communications on Command using the Medical Incident Report (MIR) on the back of the IAP. Additional resources such as High Angle Rescue and Short Haul, if needed, will be facilitated by MEDL. A contingency plan for extraction should be in place in the event that above resources are unavailable.

ICP/In Camp- Contact Communications on Command or by phone.

Communications for Medical Emergencies 971-245-0255



The CDC recommends that you wash your hands to remove germs and keep yourself healthy on the line.

Medical Incident Report

FOR A NON-EMERGENCY INCIDENT, WORK THROUGH CHAIN OF COMMAND TO REPORT AND TRANSPORT INJURED PERSONNEL AS NECESSARY.

FOR A MEDICAL EMERGENCY: IDENTIFY ON SCENE INCIDENT COMMANDER BY NAME AND POSITION AND ANNOUNCE "MEDICAL EMERGENCY" TO INITIATE RESPONSE FROM IMT COMMUNICATIONS/DISPATCH.

Use the following items to communicate situation to communications/dispatch.

1. CONTACT COMMUNICATIONS / DISPATCH (Verify correct frequency prior to starting report)

Ex: "Communications, Div. Alpha. Stand-by for Emergency Traffic."

2. INCIDENT STATUS: Provide incident summary (including number of patients) and command structure.

Ex: "Communications, I have a Red priority patient, unconscious, struck by a falling tree. Requesting air ambulance to Forest Road 1 at (Lat./Long.) This will be the Trout Meadow Medical, IC is TFLD Jones. EMT Smith is providing medical care."

Severity of Emergency / Transport Priority	<input type="checkbox"/> RED / PRIORITY 1 Life or limb threatening injury or illness. Evacuation need is IMMEDIATE <i>Ex: Unconscious, difficulty breathing, bleeding severely, 2° – 3° burns more than 4 palm sizes, heat stroke, disoriented.</i> <input type="checkbox"/> YELLOW / PRIORITY 2 Serious Injury or illness. Evacuation may be DELAYED if necessary. <i>Ex: Significant trauma, unable to walk, 2° – 3° burns not more than 1-3 palm sizes.</i> <input type="checkbox"/> GREEN / PRIORITY 3 Minor Injury or illness. Non-Emergency transport <i>Ex: Sprains, strains, minor heat-related illness.</i>	
Nature of Injury or Illness & Mechanism of Injury		<i>Brief Summary of Injury or Illness (Ex: Unconscious, Struck by Falling Tree)</i>
Transport Request		<i>Air Ambulance / Short Haul/Hoist Ground Ambulance / Other</i>
Patient Location		<i>Descriptive Location & Lat. / Long. (WGS84)</i>
Incident Name		<i>Geographic Name + "Medical" (Ex: Trout Meadow Medical)</i>
On-Scene Incident Commander		<i>Name of on-scene IC of Incident within an Incident (Ex: TFLD Jones)</i>
Patient Care		<i>Name of Care Provider (Ex: EMT Smith)</i>

3. INITIAL PATIENT ASSESSMENT: Complete this section for each patient as applicable (start with the most severe patient)

Patient Assessment: See IRPG page 106

Treatment:

4. TRANSPORT PLAN:

Evacuation Location (if different): (Descriptive Location (drop point, intersection, etc.) or Lat. / Long.) Patient's ETA to Evacuation Location:

Helispot / Extraction Site Size and Hazards:

5. ADDITIONAL RESOURCES / EQUIPMENT NEEDS:

Example: Paramedic/EMT, Crews, Immobilization Devices, AED, Oxygen, Trauma Bag, IV/Fluid(s), Splints, Rope rescue, Wheeled litter, HAZMAT, Extrication

6. COMMUNICATIONS: Identify State Air/Ground EMS Frequencies and Hospital Contacts as applicable

Function	Channel Name/Number	Receive (RX)	Tone/NAC *	Transmit (TX)	Tone/NAC *
COMMAND					
AIR-TO-GRND					
TACTICAL					

7. CONTINGENCY: Considerations: If primary options fail, what actions can be implemented in conjunction with primary evacuation method? Be thinking ahead.

8. ADDITIONAL INFORMATION: Updates/Changes, etc.

REMEMBER: Confirm ETA's of resources ordered. Act according to your level of training. Be Alert. Keep Calm. Think Clearly. Act Decisively.