

INCIDENT OBJECTIVES (ICS 202)

1. Incident Name: Smith River Complex North	2. Operational Period: Date From: 09/14/23 Date To: 09/15/23 Time From: 0700 Time To: 0700															
3. Objective(s): Provide for the safety of firefighters and the public through the utilization of strategic and deliberate risk processes. Develop strategic plans to protect businesses, homes, property, and critical infrastructure in and around the communities of the Illinois Valley including Cave Junction, O'Brien, Takilma, Sunstar, the Highway 101 and 199 corridors, and identified values within the planning area. Protect and minimize impacts to cultural sites, Kalmiopsis and Siskiyou wilderness values, critical habitat, and the Smith River Wild and Scenic Corridor. Engage resource advisors to effectively protect natural resource values and minimize impacts of suppression efforts. Engage in transparent communication and enhance relationships with agency partners, cooperators, stakeholders, and the public through timely and accurate information exchange. Ensure long-term strategies are communicated. Provide initial attack support for new starts within the incident TFR or as requested through Oregon Department of Forestry, Rogue Siskiyou and Six Rivers National Forests. Coordinate responses with the local units. Accurately track incident costs and ensure cost sharing measures are identified, applied, and documented for all fires within the Smith River Complex. Provide an atmosphere free of discrimination, harassment, and other forms of inappropriate behavior.																
4. Operational Period Command Emphasis: The last 48 hours have included IMT transitions, red flag conditions and stand-up of the Harbor Camp. Field operations and logistical support have been exceptional and truly appreciated. Ensure our assigned resources continue to get thorough briefings specific to their assignments, share critical information, and focus on the mitigating hazards to reduce risk. We will need a rested, healthy, and engaged workforce to safely continue the fight over the coming days, weeks and months.																
General Situational Awareness Resources are spread over a large geographic area and conducting a variety of missions, all of which have risks. Brief specifically to the hazards associated with the assigned task for this shift. Ensure all resources are familiar with the medical plan, transport times, and alternative medical evacuation options for their work areas.																
5. Site Safety Plan Required? Yes <input type="checkbox"/> No <input checked="" type="checkbox"/> Approved Site Safety Plan(s) Located at:																
6. Incident Action Plan (the items checked below are included in this Incident Action Plan): <table style="width: 100%; border: none;"> <tr> <td style="width: 33%;"><input checked="" type="checkbox"/> ICS 203</td> <td style="width: 33%;"><input type="checkbox"/> ICS 207</td> <td style="width: 34%;"><u>Other Attachments:</u></td> </tr> <tr> <td><input checked="" type="checkbox"/> ICS 204</td> <td><input type="checkbox"/> ICS 208</td> <td><input checked="" type="checkbox"/> Fire Behavior Forecast</td> </tr> <tr> <td><input checked="" type="checkbox"/> ICS 205</td> <td><input checked="" type="checkbox"/> Map/Chart</td> <td><input type="checkbox"/> _____</td> </tr> <tr> <td><input type="checkbox"/> ICS 205A</td> <td><input checked="" type="checkbox"/> Weather Forecast</td> <td><input type="checkbox"/> _____</td> </tr> <tr> <td><input checked="" type="checkbox"/> ICS 206</td> <td></td> <td><input type="checkbox"/> _____</td> </tr> </table>		<input checked="" type="checkbox"/> ICS 203	<input type="checkbox"/> ICS 207	<u>Other Attachments:</u>	<input checked="" type="checkbox"/> ICS 204	<input type="checkbox"/> ICS 208	<input checked="" type="checkbox"/> Fire Behavior Forecast	<input checked="" type="checkbox"/> ICS 205	<input checked="" type="checkbox"/> Map/Chart	<input type="checkbox"/> _____	<input type="checkbox"/> ICS 205A	<input checked="" type="checkbox"/> Weather Forecast	<input type="checkbox"/> _____	<input checked="" type="checkbox"/> ICS 206		<input type="checkbox"/> _____
<input checked="" type="checkbox"/> ICS 203	<input type="checkbox"/> ICS 207	<u>Other Attachments:</u>														
<input checked="" type="checkbox"/> ICS 204	<input type="checkbox"/> ICS 208	<input checked="" type="checkbox"/> Fire Behavior Forecast														
<input checked="" type="checkbox"/> ICS 205	<input checked="" type="checkbox"/> Map/Chart	<input type="checkbox"/> _____														
<input type="checkbox"/> ICS 205A	<input checked="" type="checkbox"/> Weather Forecast	<input type="checkbox"/> _____														
<input checked="" type="checkbox"/> ICS 206		<input type="checkbox"/> _____														
7. Prepared by: Name: Adam Kohley Position/Title: PSC1 Signature: _____																
8. Approved by Incident Commander: Name: Norm McDonald Signature:																
ICS 202	IAP Page _____	Date/Time: 09/13/2023 2100														

ORGANIZATION ASSIGNMENT LIST (ICS 203)

1. Incident Name:		2. Operational Period: 24 HOUR	
SMITH RIVER COMPLEX NORTH		Date/Time From: 09/14/2023 0700	THU Date/Time To: 09/15/2023 0700 FRI
3. Incident Commander(s) and Command Staff:		SUPPLY UNIT	LINDA BLONDEAU MORGAN KOTHE (T)
IC/UC	NORM MCDONALD JAKE LIVINGSTON (T)	FACILITIES UNIT	GARY HAMILTON CESAR RAMIREZ MARTINEZ (T)
DEPUTY	CHUCK RUSSELL	GROUND SUPPORT UNIT	CHAD DINGES
SAFETY OFFICER	T. SAMPSON, D. WHITNEY, J. HAMMES, T. GREILING, R. KEOGH (T), M. ALLEN (T)	COMMUNICATIONS UNIT	ROSS ATKINSON, MIKE NORMAN
INFORMATION OFFICER	KALE CASEY, TERRY SOLOMON EMERY JOHNSON (T)	MEDICAL UNIT	MEREDITH LUND, ANDREA GALVIN KADY LUKOWICZ (T)
READ LIASON	ERICA LAMB	FOOD UNIT	DARREN BALLENTINE SARAH CORNING
LIAISON OFFICER	MICHELLE WESTON MARK ROBERTS	7. Operations Section:	
HUMAN RESOURCES	LAUREN SILVA	PLANNING OPS	ABE DAVIS BRIAN TAI (T)
4. Agency/Organization Representative(s):		FIELD OPS	JON GLOVER ERICK STAHLIN (T)
Agency/Organization	Name	STRATEGIC OPS	KAREN SCHOLL
USFS RSF AA	CHRIS CHRISTOFFERSON	Branch	VIII
USFS RSF AREP	SCOTT BLOWER	BRANCH DIRECTOR	JUSTIN RAY BEN ENGELHARDT (T)
USFS RSF FIRE MGMT LIASION	MIKE MCCANN	DIVISION/GROUP	DIV E/F RUSSELL SPARGO
BLM AA	STEVEN LYDICK	Branch	X
OREGON DOF	BRANDON FERGUSON	BRANCH DIRECTOR	BRANDON PETERSEN ZACH FLEMING (T)
LEAD READ	JOSEF PORTER ADAM BUCHER (T)	DIVISION/GROUP	DIV G KEVIN MENKENS
5. Planning Section:		DIVISION/GROUP	DIV H MACKER BABB LARRY WEDDLE (T)
CHIEF	A. KOHLEY, D. FINLEY, M. WILLIAMS W. BERNARD, C. BOESPFLUG	DIVISION/GROUP	DIV I JAMIE MAYOR MELISSA FISCHER (T)
RESOURCES UNIT	GINA TREESH ; JULIE VORACHEK MATTHEW REECE (V) ; LISA SAPERSTEIN (T)	DIVISION/GROUP	DIV K JOSH LEUTZINGER BEVIN PROTAS (T)
SITUATION UNIT	TOM KOHLEY BRIAN SORBEL (T)	DIVISION/GROUP	UTILITY GROUP TASHA SHIELDS WALTER VICENTE (T)
DOCUMENTATION UNIT	NANCY SALMINEN	DIVISION/GROUP	NIGHT CODY COX (T)
DEMOBILIZATION UNIT	FRED NOACK (V)	7b. Air Operations Branch:	
FIRE BEHAVIOR ANALYST	TOBIN KELLEY	AIR OPS BRANCH DIRECTOR	BRIAN DECK SUSAN BISSELL (T)
GIS SPECIALIST	ANDY KIRSCH, ZACH DUFAULT CONNOR EDICK (T)	AIR SUPPORT SUPERVISOR	JERRY RULE KELLY LEWIS (T)
TECHNOLOGY SUPPORT SPECIALIST	CALVIN MOSES; ERIK OWREN	8. Finance/Administration Section:	
INCIDENT METEOROLOGIST	PHIL MANUEL WILLIAM IWASKO (T)	CHIEF	ROSALIND SORRELL RANDAL TOTTEN (T)
6. Logistics Section:		TIME UNIT	CHRISTY RAMBO
CHIEF	JANET LADD ; JERRI WEBSTER MATT ROBINETT, TERRI BERRIE, JENNIFER HROBAK (T)	PROCUREMENT UNIT	AMELIA VELASCO
		COMPENSATION UNIT	JIM AUGUSTINE
		COST UNIT	JIM ELEAZER
9. Prepared By:	Name: G TREESH	Position/Title: RESL	Signature:
ICS 203	IAP Page	Date/Time: 09/13/2023 2000	



Fire Weather Forecast



FORECAST NO: 23
PREDICTION FOR: Thursday-Friday
DATE: September 14, 2023
FORECAST ISSUED: 1900 September 13, 2023

FIRE: Smith River Complex North
UNIT: CA-SRF-968
IMET: Phil Manuel (540-239-8961)
SIGNED: *Phil Manuel*

WEATHER DISCUSSION: Valley elevations = 1400 ft (Illinois Valley), Ridgetop elevations = 4000 ft (H13)

*****Critical Fire Weather Conditions Through Friday*****

Hot and very dry conditions are expected through Friday with temperatures 10 degrees above normal. Humidity minimums will likely fall below 25% during the day and will be hard pressed to recover above 40 percent at night. Winds will diminish along the ridges with mainly terrain driven influences along the slopes and valleys.

TODAY:

WEATHER: Sunny. Hot and dry.
MAX TEMP: Valleys: 92-98°F (3-6 ↑) **MIN RH:** Valleys: 13-17% (5-10 ↓)
Ridgetops: 78-85°F (3-6 ↑) Ridgetops: 18-25% (3-7 ↓)
CHC WTG RAIN: 0% **LAL:** 1 **SFC VIS:** 6+ miles.

WINDS: Valleys: Northeast 3-6 mph gusts to 10 mph. After 1500: Northwest 4 to 7 mph with gusts 12 mph.
(20 feet) Ridgetops: Morning: East 5 to 10 mph. After 1400: Northwest 3-6 mph with gusts 10 mph..

MIXING HEIGHT: Rising to 6,800 ft by 1500. **TRANSPORT WIND:** North 5 to 7 mph.

TONIGHT:

WEATHER: Clear. Poor humidity recovery along the upper slopes and ridgetops.
MIN TEMP: Valleys: 50-55° (Little Change) **MAX RH:** Valleys: 60-70% (Little Change)
Ridgetops: 59-65° (Little Change) Ridgetops: 35-45% (Little Change)
CHC WTG RAIN: 0% **LAL:** 1 **SFC VIS:** 6+ miles.

WINDS: Valleys: Northeast 5 mph or less. Slopes: downslope 2 to 4 mph.
(20 FEET) Ridgetops: East 3 to 6 mph.

MIXING HEIGHT: Dropping under 1000 ft by 2200.

FRIDAY:

WEATHER: Sunny. Hot and dry.
MAX TEMP: Valleys: 92-98°F (Little Change) **MIN RH:** Valleys: 13-17% (Little Change)
Ridgetops: 78-85°F (Little Change) Ridgetops: 20-30% (2-5 ↑)
CHC WTG RAIN: 0% **LAL:** 1 **SFC VIS:** 6+ miles.

WINDS: Valleys: Morning: Near calm. Afternoon: West 4 to 8 mph gusts to 15 mph.
(20 feet) Ridgetops: Morning: East 2-5 mph. Afternoon: West 4 to 8 mph gusts to 12 mph.

MIXING HEIGHT: Rising to 10,000 ft by 1500. **TRANSPORT WIND:** West 5 to 7 mph.

EXTENDED OUTLOOK: Hot and dry weather is expected through Saturday. Temperatures return to normal for early next week. There is an isolated chance for a shower or thunderstorm late Sunday into Monday. .



Nearby Weather Observations

Please send weather observations to Phil Manuel (IMET) at phillip.manuel@noaa.gov or 540-239-8961

Fire Behavior Forecast #25

Incident: Smith River Cx North CA-SRF-000968	TYPE OF FIRE: Wildfire
DATE/TIME ISSUED: September 13, 2023 1900	OPERATIONAL PERIOD: September 14, 2023
FBAN: Tobin Kelley	Signed: /s/ Tobin Kelley

Weather Summary - See Incident Weather Forecast: Critical Fire Weather Day

Fuels

Shrub: Shrubs and brush 1 to 3 feet high with a low load of grass intermixed with sparse conifer. Manzanita brush and other live fuels are moderately available for consumption with independent fire. These fuels will be more reactive to higher wind speeds and show greater rates-of-spread.

Timber litter and shrub: Primary carrier of the fire is understory brush with timber and leaf litter. Expect moderate spread rates in sheltered areas. Canopy closure shelters fuels from wind, making fire spread to be slow with low to moderate winds.

	Fuel/Type Model	Maximum Rate of Spread	Maximum Flame Length
	Shrub	8-14 feet/minute	4-8 ft.
	Timber litter shrub	5-9 feet/minute	3-8 ft.

Expected Fire Behavior is Based on the Warmest, Driest, Windiest Conditions Forecasted.

General/Potential: Critical Fire Weather Day: Weather conditions meet local criteria for low relative humidity, ridge winds and wind gusts. Expect moderate to active fire behavior as hot and dry weather with winds may drive fire activity more than seen in the past week. Winds are predicted to shift to the WNW after 1400 but expected to be light.

E/F: If an initial attack fire occurs expect active fire behavior affected by wind, slope and heavy timber with potential for short range spotting from timber stands.

Golf: Area is not aligned with NE winds and should stay sheltered. Light NW winds in the afternoon should not affect the division. Expect moderate fire behavior.

Hotel: NE winds should be aligned with fire perimeter east of H-13. Winds will be adverse along the line from H-13 south to fire perimeter. After 1400, NW to W light winds should be favorable for this part of the division.

India: Little activity beyond smoldering and creeping expected. Potential remains for unburned islands of fuel to carry surface fire as warming and drying continues to bake fuels.

Kilo: Expect creeping, smoldering and some low surface fire in unburned fuels as hot and dry weather continues over the division.

Night Operations: Hot and dry weather with little relative humidity recovery will allow fire activity to continue into the evening and nighttime hours. Winds should be light overnight.

Air Operations:

No adverse conditions are foreseen today for air operations.

Safety:

Expect fire activity to pick as the hot and dry weather continues. If fire is aligned with wind and slope, there is potential for rapid rates-of-spread. If on Initial Attack, assess conditions regarding fuels, weather and topography as spread rates and flame lengths may be higher than seen on this fire over the last week.

Division/Group Assignment List (ICS 204 WF)
Controlled Unclassified Information//Basic

1. Incident Name:			3.			
SMITH RIVER COMPLEX NORTH			Branch:		Division/Group	
2. Operational Period: 24 HOUR			VIII		E/F	
Date/Time From: 09/14/2023 0700 THU	Date/Time To: 09/14/2023 2300 THU					
4. Operations Personnel						
PLANNING OPERATIONS		ABE DAVIS (9/18) BRIAN TAI (T) (9/18)		FIELD OPERATIONS		JON GLOVER (9/18) ERICK STAHLIN (T) (9/18)
BRANCH DIRECTOR		JUSTIN RAY (9/18) BEN ENGELHARDT (T) (9/18)		DIVISION SUPERVISOR		RUSSELL SPARGO (9/22)
5. Resources Assigned this Period						
Strike Team / Task Force / Resource Designator		LWD	Leader	Number Persons	Drop Off PT./Time	Pick Up PT./Time
O-50366 TFLD		09/24	JAMISON BIRD	1	HARBOR CAMP/	HARBOR CAMP/
O-827 TFLD (T)		09/24	LIAM DILLAWAY	1	HARBOR CAMP/	HARBOR CAMP/
O-50361 HEQB		09/24	LISSEY LEE	1	HARBOR CAMP/	HARBOR CAMP/
O-50434 HEQB (T)		09/27	COOPER SEMPLE	1	HARBOR CAMP/	HARBOR CAMP/
O-50096 FMOD C & K WILDLAND FIRE		09/22	TD WOODRUFF	2	HARBOR CAMP/	HARBOR CAMP/
*E-50146 ENG6 WILDLAND FIRE SERVICES		09/14	RHYS VAN ANDERSON	3	HARBOR CAMP/	HARBOR CAMP/
E-50252 WTS2 TABLE MOUNTAIN FORESTRY		09/15	MATT COLTON	1	HARBOR CAMP/	HARBOR CAMP/
E-50034 MBM1 UPPER VALLEY		09/23	JAMES KRUCKEBERG	2	HARBOR CAMP/	HARBOR CAMP/
E-232 MBM2 WARREN KIRK		09/24	MICHELLE PARTRIDGE	2	HARBOR CAMP/	HARBOR CAMP/
E-50250 GRD1 DUDLEYS' EXCAVATING		09/17	JOHN STUGELMEYER	2	HARBOR CAMP/	HARBOR CAMP/
O-50356 TFLD		09/22	RENETTE SABA	1	HARBOR CAMP/	HARBOR CAMP/
O-50358 TFLD (T)		09/22	STEVEN LOZANO	1	HARBOR CAMP/	HARBOR CAMP/
O-723 HEQB		09/22	JD BOWMAN	1	HARBOR CAMP/	HARBOR CAMP/
O-721 HEQB (T)		09/22	BRAD GORDON	1	HARBOR CAMP/	HARBOR CAMP/
*E-50227 ENG4 FUEGO		09/21	COREY NUNNALLY	3	HARBOR CAMP/	HARBOR CAMP/
E-50251 WTS2 TABLE MOUNTAIN FORESTRY		09/15	JERRY WISNIEWSKI	1	HARBOR CAMP/	HARBOR CAMP/
E-50039 DZR2 BARRY BROWN, INC		09/19	EDWIN MACHUSE	3	HARBOR CAMP/	HARBOR CAMP/
E-50287 SKD1 WARNER ENTERPRISES		09/25	GARY WARNER	2	HARBOR CAMP/	HARBOR CAMP/
E-50217 SKD1 PACIFIC RIDGELINE		09/28	AARON MILLER	2	HARBOR CAMP/	HARBOR CAMP/
8. Division/Group Communication Summary						
Function	Channel	RX Frequency N/W	RX Tone/NAC	TX Frequency N/W	TX Tone/NAC	Mode
TACTICAL	TAC 3	168.6000	192.8	168.6000	192.8	
COMMAND	CMD 10	173.0500	162.2	164.8500	162.2	
AIR TO GROUND	A/G TAC	169.4875		169.4875		
AIR TO GROUND	VMED 29	155.3475	156.7	155.3475	156.7	
9. Prepared By (Resource Unit Leader)			Approved By (Planning Section Chief)		Date	Time
JULIE VORACHEK, RESL			WILL BERNARD		09/13/2023	2000

Division/Group Assignment List (ICS 204 WF)

Controlled Unclassified Information//Basic

1. Incident Name:				3.		
SMITH RIVER COMPLEX NORTH				VIII	Division/Group	
2. Operational Period: 24 HOUR					E/F	
Date/Time From: 09/14/2023 0700 THU		Date/Time To: 09/14/2023 2300 THU				
4. Operations Personnel						
PLANNING OPERATIONS		ABE DAVIS (9/18) BRIAN TAI (T) (9/18)		FIELD OPERATIONS		JON GLOVER (9/18) ERICK STAHLIN (T) (9/18)
BRANCH DIRECTOR		JUSTIN RAY (9/18) BEN ENGELHARDT (T) (9/18)		DIVISION SUPERVISOR		RUSSELL SPARGO (9/22)
5. Resources Assigned this Period						
Strike Team / Task Force / Resource Designator		LWD	Leader	Number Persons	Drop Off PT./Time	Pick Up PT./Time
E-50247 FEL1 PATHFINDER		09/21	OSCAR SMITH	2	HARBOR CAMP/	HARBOR CAMP/
E-50068 FEL1 INLAND TIMBER		09/22	SHANE DOUGHERTY	2	HARBOR CAMP/	HARBOR CAMP/
E-50070 LOGL MARK JONES TRUCKING		09/26	RON STROHM	2	HARBOR CAMP/	HARBOR CAMP/
E-50249 GRD2 FORTNER EXCAVATION		09/24	BOB FORTNER	2	HARBOR CAMP/	HARBOR CAMP/
O-50362 HEQB		09/24	JIMMY LINDSAY	1	HARBOR CAMP/	HARBOR CAMP/
O-50404 HEQB (T)		09/17	COLTON WITT	1	HARBOR CAMP/	HARBOR CAMP/
E-399 ENG6 ALLEN FIRE		09/16	PETE ALLEN	3	HARBOR CAMP/	HARBOR CAMP/
E-50145 ENG6 BIA 0463		09/17	SPENCER WASHAKIE	3	HARBOR CAMP/	HARBOR CAMP/
E-50216 SKD1 PARTRIDGE		10/01	TODD WISLEY	2	HARBOR CAMP/	HARBOR CAMP/
E-50253 MBM2 SOUTHWEST EQUIPMENT		09/18	JAKE STUMP	2	HARBOR CAMP/	HARBOR CAMP/
E-50254 MBM2 LAP CONTRACTING		09/18	DUTCH WALLACE	2	HARBOR CAMP/	HARBOR CAMP/
E-50139 MBM2 STEVE GILES INC		09/26	DON GILBERT	2	HARBOR CAMP/	HARBOR CAMP/
E-50255 EXC1 COCKRELL RANCHES		09/21	DUSTIN JONES	2	HARBOR CAMP/	HARBOR CAMP/
C-50048 CR2I FIRESTORM 5D		09/23	MIKE MARTIN	19	HARBOR CAMP/	HARBOR CAMP/
E-50040 CHP2 PROMETHEUS		09/21	JERRY NIETO	3	HARBOR CAMP/	HARBOR CAMP/
8. Division/Group Communication Summary						
Function	Channel	RX Frequency N/W	RX Tone/NAC	TX Frequency N/W	TX Tone/NAC	Mode
TACTICAL	TAC 3	168.6000	192.8	168.6000	192.8	
COMMAND	CMD 10	173.0500	162.2	164.8500	162.2	
AIR TO GROUND	A/G TAC	169.4875		169.4875		
AIR TO GROUND	VMED 29	155.3475	156.7	155.3475	156.7	
9. Prepared By (Resource Unit Leader)			Approved By (Planning Section Chief)		Date	Time
JULIE VORACHEK, RESL			WILL BERNARD		09/13/2023	2000

Division/Group Assignment List (ICS 204 WF)

Controlled Unclassified Information//Basic

1. Incident Name:				3.		
SMITH RIVER COMPLEX NORTH				VIII	Division/Group	
2. Operational Period: 24 HOUR					E/F	
Date/Time From: 09/14/2023 0700 THU		Date/Time To: 09/14/2023 2300 THU				
4. Operations Personnel						
PLANNING OPERATIONS		ABE DAVIS (9/18) BRIAN TAI (T) (9/18)		FIELD OPERATIONS		JON GLOVER (9/18) ERICK STAHLIN (T) (9/18)
BRANCH DIRECTOR		JUSTIN RAY (9/18) BEN ENGELHARDT (T) (9/18)		DIVISION SUPERVISOR		RUSSELL SPARGO (9/22)
5. Resources Assigned this Period						
Strike Team / Task Force / Resource Designator		LWD	Leader	Number Persons	Drop Off PT./Time	Pick Up PT./Time
E-50158 DZR3 INLAND TIMBER		09/26	TOM O'DONNELL	2	HARBOR CAMP/	HARBOR CAMP/
E-50246 DZR3 TRAFFIC & CONSTRUCTION		09/15	TUCKER ZIMMERMAN	2	HARBOR CAMP/	HARBOR CAMP/
E-50189 FEL1 MCKELLAR TREE SERVICE		09/29	DOUG MCKELLAR	1	HARBOR CAMP/	HARBOR CAMP/
E-50069 FEL1 NASH CONTRACTING		09/20	JUSTIN NASH	2	HARBOR CAMP/	HARBOR CAMP/
E-50192 CHP2 ARCHER MOUNTAIN		09/27	REUBEN GERMAIN	3		
O-50311 REAF		09/19	AMARYILLIS MAYNARD	1	HARBOR CAMP/	HARBOR CAMP/
O-50406 REAF (T)		09/24	CHARLES GRELL	1	HARBOR CAMP/	HARBOR CAMP/
O-50223.5 SOF1		09/18	JEFF HAMMES	1	HARBOR CAMP/	HARBOR CAMP/
O-50397 SOF2		09/25	TOM GREILING	1	HARBOR CAMP/	HARBOR CAMP/
E-50259 AMBO 5		10/01	SHANNA CRAMER	2	HARBOR CAMP/	HARBOR CAMP/
O-633 EMT 9		09/16	DILLON WADHAMS	1	HARBOR CAMP/	HARBOR CAMP/
O-50260 EMT 7		09/22	LAUREN BURTON	1	HARBOR CAMP/	HARBOR CAMP/
E-50099 MEDIC 24		10/01	CODY BAKER	2	HARBOR CAMP/	HARBOR CAMP/
-			TOTAL	99		
8. Division/Group Communication Summary						
Function	Channel	RX Frequency N/W	RX Tone/NAC	TX Frequency N/W	TX Tone/NAC	Mode
TACTICAL	TAC 3	168.6000	192.8	168.6000	192.8	
COMMAND	CMD 10	173.0500	162.2	164.8500	162.2	
AIR TO GROUND	A/G TAC	169.4875		169.4875		
AIR TO GROUND	VMED 29	155.3475	156.7	155.3475	156.7	
9. Prepared By (Resource Unit Leader)			Approved By (Planning Section Chief)		Date	Time
JULIE VORACHEK, RESL			WILL BERNARD		09/13/2023	2000

Division/Group Assignment List (ICS 204 WF)
Controlled Unclassified Information//Basic

1. Incident Name:			3.			
SMITH RIVER COMPLEX NORTH			Branch:		Division/Group	
2. Operational Period: 24 HOUR			VIII		E/F	
Date/Time From: 09/14/2023 0700 THU	Date/Time To: 09/14/2023 2300 THU					
4. Operations Personnel						
PLANNING OPERATIONS		ABE DAVIS (9/18) BRIAN TAI (T) (9/18)		FIELD OPERATIONS		JON GLOVER (9/18) ERICK STAHLIN (T) (9/18)
BRANCH DIRECTOR		JUSTIN RAY (9/18) BEN ENGELHARDT (T) (9/18)		DIVISION SUPERVISOR		RUSSELL SPARGO (9/22)
5. Resources Assigned this Period						
Strike Team / Task Force / Resource Designator		LWD	Leader	Number Persons	Drop Off PT./Time	Pick Up PT./Time
6. Control Operations/Work Assignments:						
<p>Task: Scout, assess and implement primary and secondary line locations. Purpose: To minimize impact of fire to the communities of Smith River and Brookings. End state: Impacts to the communities of Smith River and Brookings have been minimized.</p>						
7. Special Instructions:						
<p>*IA Resource</p> <p>REAFS Tony Saunders, Joe Porter, and Adam Bucher roaming and will contact DIVS upon entering and exiting their respective divisions.</p> <p>Please use bleach treatment in all water applied to the fire. Bleach is in supply and at the lunch pickup area. 1 gallon of bleach to 1,000 gallons of water.</p>						
8. Division/Group Communication Summary						
Function	Channel	RX Frequency N/W	RX Tone/NAC	TX Frequency N/W	TX Tone/NAC	Mode
TACTICAL	TAC 3	168.6000	192.8	168.6000	192.8	
COMMAND	CMD 10	173.0500	162.2	164.8500	162.2	
AIR TO GROUND	A/G TAC	169.4875		169.4875		
AIR TO GROUND	VMED 29	155.3475	156.7	155.3475	156.7	
9. Prepared By (Resource Unit Leader)			Approved By (Planning Section Chief)		Date	Time
JULIE VORACHEK, RESL			WILL BERNARD		09/13/2023	2000

Division/Group Assignment List (ICS 204 WF)
Controlled Unclassified Information//Basic

1. Incident Name:			3.			
SMITH RIVER COMPLEX NORTH			Branch:		Division/Group	
2. Operational Period: 24 HOUR			X		G	
Date/Time From: 09/14/2023 0700	THU	Date/Time To: 09/14/2023 2300	THU			
4. Operations Personnel						
PLANNING OPERATIONS		ABE DAVIS (9/18) BRIAN TAI (T) (9/18)		FIELD OPERATIONS		
BRANCH DIRECTOR		BRANDEN PETERSEN (9/18) ZACH FLEMING (T) (9/18)		DIVISION/GROUP SUPERVISOR		
				JON GLOVER (9/18) ERICK STAHLIN (T) (9/18) KEVIN MENKENS (9/18)		
5. Resources Assigned this Period						
Strike Team / Task Force / Resource Designator	LWD	Leader	Number Persons	Drop Off PT./Time	Pick Up PT./Time	
O-50329 TFLD	09/20	ADAM BARNES	1	LAKE SELMAC ICP/	LAKE SELMAC ICP/	
O-50345 TFLD (T)	09/20	CHARLES SLADWICK	1	LAKE SELMAC ICP/	LAKE SELMAC ICP/	
A- 50000 ROUND VALLEY HELITAC	10/22	MICHAEL WALES	7	SPIKE H25/	SPIKE H25/	
A -50009 LAS VEGAS HELITAC	10/23	JULIA RHODES	4	SPIKE H25/	SPIKE H25/	
C-50050.3 AUGUSTA BRAVO	09/21	BRIAN BORDEN	9	SPIKE DP18/	SPIKE DP18/	
E-50133 UTV TOP GUN						
E-50225 UTV KIRCHER						
E-50241 UTV RIM ROCK (SLADWICK)						
E-50281 UTV (AUGUSTA BRAVO)						
O-50267 READ (T)	09/14	MOLLY SMITH METOK	1	LAKE SELMAC ICP/	LAKE SELMAC ICP/	
O-50187 SOF2	09/19	TIM BENEDICT	1	LAKE SELMAC ICP/	LAKE SELMAC ICP/	
-		TOTAL	24			
6. Control Operations/Work Assignments:						
Task: Monitor fire progression through natural consumption and strategic firing operations to maintain stand integrity and keep fire contained in the Taylor Creek drainage. Purpose: To stop fire progression to the west. End state: All incident control objectives are met						
7. Special Instructions:						
8. Division/Group Communication Summary						
Function	Channel	RX Frequency N/W	RX Tone/NAC	TX Frequency N/W	TX Tone/NAC	Mode
TACTICAL	TAC 4	166.7250	192.8	166.7250	192.8	
COMMAND	CMD 7	172.9875	162.2	165.0500	162.2	
AIR TO GROUND	A/G TAC	169.4875		169.4875		
AIR TO GROUND	VMED 29	155.3475	156.7	155.3475	156.7	
9. Prepared By (Resource Unit Leader)		Approved By (Planning Section Chief)		Date	Time	
LISA SAPERSTEIN, RESL		WILL BERNARD		09/13/2023	2000	

Division/Group Assignment List (ICS 204 WF)

Controlled Unclassified Information//Basic

1. Incident Name:		3.	
SMITH RIVER COMPLEX NORTH		X	G
2. Operational Period: 24 HOUR			
Date/Time From: 09/14/2023 0700 THU	Date/Time To: 09/14/2023 2300 THU		
4. Operations Personnel			
PLANNING OPERATIONS	ABE DAVIS (9/18) BRIAN TAI (T) (9/18)	FIELD OPERATIONS	JON GLOVER (9/18) ERICK STAHLIN (T) (9/18)
BRANCH DIRECTOR	BRANDEN PETERSEN (9/18) ZACH FLEMING (T) (9/18)	DIVISION/GROUP SUPERVISOR	KEVIN MENKENS (9/18)

7. Special Instructions:

REAFS Tony Saunders, Joe Porter, and Adam Bucher will contact DIVS upon entering and exiting their respective divisions.

Please use bleach treatment in all water applied to the fire. Bleach is in supply and at the lunch pickup area. 1 gallon of bleach to 1,000 gallons of water.

8. Division/Group Communication Summary						
Function	Channel	RX Frequency N/W	RX Tone/NAC	TX Frequency N/W	TX Tone/NAC	Mode
TACTICAL	TAC 4	166.7250	192.8	166.7250	192.8	
COMMAND	CMD 7	172.9875	162.2	165.0500	162.2	
AIR TO GROUND	A/G TAC	169.4875		169.4875		
AIR TO GROUND	VMED 29	155.3475	156.7	155.3475	156.7	

9. Prepared By (Resource Unit Leader)		Approved By (Planning Section Chief)		Date	Time
LISA SAPERSTEIN, RESL		WILL BERNARD		09/13/2023	2000

Division/Group Assignment List (ICS 204 WF)
Controlled Unclassified Information//Basic

1. Incident Name:			3.			
SMITH RIVER COMPLEX NORTH			Branch:		Division/Group	
2. Operational Period: 24 HOUR			X		H	
Date/Time From: 09/14/2023 0700 THU	Date/Time To: 09/14/2023 2300 THU					
4. Operations Personnel						
PLANNING OPERATIONS		ABE DAVIS (9/18) BRIAN TAI (9/18) (T)		FIELD OPERATIONS		JON GLOVER (9/18) ERICK STAHLIN (9/18) (T)
BRANCH DIRECTOR		BRANDEN PETERSEN (9/18) ZACH FLEMING (T) (9/18)		DIVISION SUPERVISOR		MACKER BABB (9/27) LARRY WEDDLE (T) (9/18)
5. Resources Assigned this Period						
Strike Team / Task Force / Resource Designator		LWD	Leader	Number Persons	Drop Off PT./Time	Pick Up PT./Time
O-50364 HEQB (T)		09/22	MATTHEW LEDFORD	1	LAKE SELMAC ICP/	LAKE SELMAC ICP/
C-50043 CR2I BRECKENRIDGE		09/14	COREY CORREA	17	LAKE SELMAC ICP/	LAKE SELMAC ICP/
C-50049 CRW1 INYO		09/22	JOEL SCHILLING	20	LAKE SELMAC ICP/	LAKE SELMAC ICP/
C-50052 CRW1 FLATHEAD IHC		09/22	MATTHEW DELANEY	23	LAKE SELMAC ICP/	LAKE SELMAC ICP/
E-50144 ENG6 SMITHFIELD FD		09/17	DUSTIN HOOTON	3	LAKE SELMAC ICP/	LAKE SELMAC ICP/
E-50147 ENG6 BALI-SON		09/18	KEVIN TRAPP	3	LAKE SELMAC ICP/	LAKE SELMAC ICP/
E-50203 SKG1 RIM ROCK		09/28	ROBBY VANBUREN	2	LAKE SELMAC ICP/	LAKE SELMAC ICP/
E-50277 WTS2 ROGUE BASIN		09/22	MATT JORDAN	1	LAKE SELMAC ICP/	LAKE SELMAC ICP/
O-50266 REAF		09/17	JEFF JONES	1	LAKE SELMAC ICP/	LAKE SELMAC ICP/
E-50015 REMS1		10/01	SORRELL	4	LAKE SELMAC ICP/	LAKE SELMAC ICP/
E-50097 MEDIC 22		10/01	AARON HENRY	2	LAKE SELMAC ICP/	LAKE SELMAC ICP/
-			TOTAL	76		
6. Control Operations/Work Assignments:						
8. Division/Group Communication Summary						
Function	Channel	RX Frequency N/W	RX Tone/NAC	TX Frequency N/W	TX Tone/NAC	Mode
TACTICAL	TAC 5	166.7750	192.8	166.7750	192.8	
COMMAND	CMD 8	170.3000	162.2	164.0000	162.2	
AIR TO GROUND	A/G TAC	169.4875		169.4875		
AIR TO GROUND	VMED 29	155.3475	156.7	155.3475	156.7	
9. Prepared By (Resource Unit Leader)			Approved By (Planning Section Chief)		Date	Time
LISA SAPERSTEIN, RESL (T)			WILL BERNARD		09/13/2023	2000

Division/Group Assignment List (ICS 204 WF)
Controlled Unclassified Information//Basic

1. Incident Name:			3.			
SMITH RIVER COMPLEX NORTH			X	H		
2. Operational Period: 24 HOUR						
Date/Time From: 09/14/2023 0700 THU	Date/Time To: 09/14/2023 2300 THU					
4. Operations Personnel						
PLANNING OPERATIONS		ABE DAVIS (9/18) BRIAN TAI (9/18) (T)		FIELD OPERATIONS		JON GLOVER (9/18) ERICK STAHLIN (9/18) (T)
BRANCH DIRECTOR		BRANDEN PETERSEN (9/18) ZACH FLEMING (T) (9/18)		DIVISION SUPERVISOR		MACKER BABB (9/27) LARRY WEDDLE (T) (9/18)
6. Control Operations/Work Assignments:						
<p>Task: Continue tactical firing operations to H13 as conditions allow.</p> <p>Purpose: Minimize impacts to communities and infrastructure to the north and east and keep fire west of the 4402 Rd.</p> <p>End state: Impacts have been minimized to communities and infrastructure to the north and east.</p>						
7. Special Instructions:						
<p>*SOF2 Welsh working in Divisions H, I, K, and Utility Group.</p> <p>**AMBO 2 available to Divisions H and I; staged at DP24</p> <p>REAFS Tony Saunders, Joe Porter, and Adam Bucher roaming. REAF Jones working in DIV H&I. REAFs will contact DIVS upon entering and exiting their respective divisions.</p> <p>Please use bleach treatment in all water applied to the fire. Bleach is in supply and at the lunch pickup area. 1 gallon of bleach to 1,000 gallons of water.</p> <p>Pacific Power task force working in division. Anna Arritola is the contact.</p>						
8. Division/Group Communication Summary						
Function	Channel	RX Frequency N/W	RX Tone/NAC	TX Frequency N/W	TX Tone/NAC	Mode
TACTICAL	TAC 5	166.7750	192.8	166.7750	192.8	
COMMAND	CMD 8	170.3000	162.2	164.0000	162.2	
AIR TO GROUND	A/G TAC	169.4875		169.4875		
AIR TO GROUND	VMED 29	155.3475	156.7	155.3475	156.7	
9. Prepared By (Resource Unit Leader)			Approved By (Planning Section Chief)		Date	Time
LISA SAPERSTEIN, RESL (T)			WILL BERNARD		09/13/2023	2000

Division/Group Assignment List (ICS 204 WF)

Controlled Unclassified Information//Basic

1. Incident Name:				3.			
SMITH RIVER COMPLEX NORTH				X	Branch:		Division/Group
2. Operational Period: 24 HOUR							
Date/Time From: 09/14/2023 0700 THU		Date/Time To: 09/14/2023 2300 THU					
4. Operations Personnel							
PLANNING OPERATIONS		ABE DAVIS (9/18) BRIAN TAI (9/18) (T)		FIELD OPERATIONS		JON GLOVER (9/18) ERICK STAHLIN (9/18) (T)	
BRANCH DIRECTOR		BRANDEN PETERSEN (9/18) ZACH FLEMING (T) (9/18)		DIVISION SUPERVISOR		JAMIE MAYOR (9/18) MELISSA FISCHER (T) (9/18)	
5. Resources Assigned this Period							
Strike Team / Task Force / Resource Designator		LWD	Leader	Number Persons	Drop Off PT./Time	Pick Up PT./Time	
*O-50256 TFLD		09/14	JASON MILLER	1	LAKE SELMAC ICP/	LAKE SELMAC ICP/	
O-50417 TFLD		09/27	KORY DAVIS	1	LAKE SELMAC ICP/	LAKE SELMAC ICP/	
O-50435 HEQB		09/26	SARAH LEE	1	LAKE SELMAC ICP/	LAKE SELMAC ICP/	
O-50442 HEQB (T)		09/27	JOSH BISSENAS	1	LAKE SELMAC ICP/	LAKE SELMAC ICP/	
O-50443 HEQB (T)		09/27	CHAD FOSTER	1	LAKE SELMAC ICP/	LAKE SELMAC ICP/	
*E-50052 ENG4 HB FORESTRY		09/14	MIKE MISEK	3	LAKE SELMAC ICP/	LAKE SELMAC ICP/	
*E-50149 ENG4 COHO FORESTRY		09/26	LONNIE HARRISON	3	LAKE SELMAC ICP/	LAKE SELMAC ICP/	
E-50142 ENG6 RUE FOREST		09/17	ANTHONY CUNIAL	3	LAKE SELMAC ICP/	LAKE SELMAC ICP/	
*E-50148 ENG6 CARBON WORKS		09/26	ALBERTA MEDRANO	3	LAKE SELMAC ICP/	LAKE SELMAC ICP/	
E-50151 ENG6 SURPRISE FIRE		09/17	HAP REITZ	3	LAKE SELMAC ICP/	LAKE SELMAC ICP/	
*E-50036 WTS2 LAVENBARG		09/19	DAN LAVENBERG	1	LAKE SELMAC ICP/	LAKE SELMAC ICP/	
E-50303 DZR2 LONE PINE		09/25	RON DARBY	2	LAKE SELMAC ICP/	LAKE SELMAC ICP/	
*E-50159 DZR3 DIRT DOCTOR		09/25	STEVE HAIGHT	2	LAKE SELMAC ICP/	LAKE SELMAC ICP/	
E-50273 EXC2 ZEB'S TREE SERVICE		09/22	RON WAKE	3	LAKE SELMAC ICP/	LAKE SELMAC ICP/	
E-50305 CHP1 PACIFIC RIDGELINE		09/26	JOSEPH SCHLABACH	3	LAKE SELMAC ICP/	LAKE SELMAC ICP/	
E-50193 CHP2 ABRAHAM CONTRACTING		09/12	ERIC WARREN	3	LAKE SELMAC ICP/	LAKE SELMAC ICP/	
E-50280 UTV TOP GUN							
8. Division/Group Communication Summary							
Function	Channel	RX Frequency N/W	RX Tone/NAC	TX Frequency N/W	TX Tone/NAC	Mode	
TACTICAL	TAC 2	168.2000	192.8	168.2000	192.8		
COMMAND	CMD 7	172.9875	162.2	165.0500	162.2		
AIR TO GROUND	A/G TAC	169.4875		169.4875			
AIR TO GROUND	VMED 29	155.3475	156.7	155.3475	156.7		
9. Prepared By (Resource Unit Leader)			Approved By (Planning Section Chief)		Date	Time	
LISA SAPERSTEIN, RESL (T)			WILL BERNARD		09/13/2023	0943	

Division/Group Assignment List (ICS 204 WF)
Controlled Unclassified Information//Basic

1. Incident Name:			3.			
SMITH RIVER COMPLEX NORTH			Branch:		Division/Group	
2. Operational Period: 24 HOUR			X		I	
Date/Time From: 09/14/2023 0700 THU	Date/Time To: 09/14/2023 2300 THU					
4. Operations Personnel						
PLANNING OPERATIONS		ABE DAVIS (9/18) BRIAN TAI (9/18) (T)		FIELD OPERATIONS		JON GLOVER (9/18) ERICK STAHLIN (9/18) (T)
BRANCH DIRECTOR		BRANDEN PETERSEN (9/18) ZACH FLEMING (T) (9/18)		DIVISION SUPERVISOR		JAMIE MAYOR (9/18) MELISSA FISCHER (T) (9/18)
5. Resources Assigned this Period						
Strike Team / Task Force / Resource Designator	LWD	Leader	Number Persons	Drop Off PT./Time	Pick Up PT./Time	
**O-50123 REMS 2	10/01	BUCKINGHAM	2	LAKE SELMAC ICP/	LAKE SELMAC ICP/	
**E-50085 AMBO 2	09/14	LANEE FORKNER	2	LAKE SELMAC ICP/	LAKE SELMAC ICP/	
-		TOTAL	38			
6. Control Operations/Work Assignments:						
<p>Task: Continue to secure and mop up fire's edge. Continue to patrol communities on the southern end of the Illinois Valley. Support other divisions as needed.</p> <p>Purpose: Minimize fire impacts to private residences in the fire area.</p> <p>End state: Area to be protected is prepped and secure.</p>						
7. Special Instructions:						
<p>*IA Resources</p> <p>**AMBO2 available to Divisions H and I; staged at DP24</p> <p>**REMS2 available to Divisions I and K; staged at DP26</p> <p>***SOF2 Welsh working in Divisions H, I, K, and Utility Group.</p> <p>REAFs Tony Saunders, Joe Porter, and Adam Bucher roaming. REAF Burton working in DIV K&I, REAF Jones working in DIV H&I. REAFs will contact DIVS upon entering and exiting their respective divisions.</p> <p>Please use bleach treatment in all water applied to the fire. Bleach is in supply and at the lunch pickup area. 1 gallon of bleach to 1,000 gallons of water.</p>						
8. Division/Group Communication Summary						
Function	Channel	RX Frequency N/W	RX Tone/NAC	TX Frequency N/W	TX Tone/NAC	Mode
TACTICAL	TAC 2	168.2000	192.8	168.2000	192.8	
COMMAND	CMD 7	172.9875	162.2	165.0500	162.2	
AIR TO GROUND	A/G TAC	169.4875		169.4875		
AIR TO GROUND	VMED 29	155.3475	156.7	155.3475	156.7	
9. Prepared By (Resource Unit Leader)			Approved By (Planning Section Chief)		Date	Time
LISA SAPERSTEIN, RESL (T)			WILL BERNARD		09/13/2023	0943

Division/Group Assignment List (ICS 204 WF)
Controlled Unclassified Information//Basic

1. Incident Name:				3.		
SMITH RIVER COMPLEX NORTH				X	Division/Group K	
2. Operational Period: 24 HOUR						
Date/Time From: 09/14/2023 0700 THU		Date/Time To: 09/14/2023 2300 THU				
4. Operations Personnel						
PLANNING OPERATIONS		ABE DAVIS (9/18) BRIAN TAI (9/18) (T)		FIELD OPERATIONS		JON GLOVER (9/18) ERICK STAHLIN (9/18) (T)
BRANCH DIRECTOR		BRANDEN PETERSEN (9/18) ZACH FLEMING (T) (9/18)		DIVISION SUPERVISOR		JOSH LEUTZINGER (9/18) BEVIN PROTAS (T) (9/18)
5. Resources Assigned this Period						
Strike Team / Task Force / Resource Designator		LWD	Leader	Number Persons	Drop Off PT./Time	Pick Up PT./Time
E-50141 ENG6 GRIZ ONE FIREFIGHTING		09/18	SHAUN BERKE	3	LAKE SELMAC ICP/	LAKE SELMAC ICP/
E-50037 WTS2 LAVENBARG		09/21	JOHN DALTON	1	LAKE SELMAC ICP/	LAKE SELMAC ICP/
E-50307 CHP2 GOD AND COUNTRY TREE SERVICE		09/26	ALEX KNOTT	3	LAKE SELMAC ICP/	LAKE SELMAC ICP/
O-50310 REAF		09/18	WESLEY BURTON	1	LAKE SELMAC ICP/	LAKE SELMAC ICP/
*O-50186 SOFR		09/18	LARRY WELSH	1	LAKE SELMAC ICP/	LAKE SELMAC ICP/
E-50161 AMBO 4		09/24	ANDREY KOTOV	2	LAKE SELMAC ICP/	LAKE SELMAC ICP/
-			TOTAL	11		
6. Control Operations/Work Assignments:						
<p>Task: Containment of fire line in Division Kilo using resources safely, efficiently, and appropriately. Identify and construct a contingency line from Highway 199 to the Slater fire burn scar.</p> <p>Purpose: Prevent future fire growth in the Highway 199 corridor and associated communities and values at risk.</p> <p>End state: Impacts of fire have been minimized or eliminated to critical infrastructure, communities, and resource values to the north and east of Highway 199.</p>						
7. Special Instructions:						
<p>*SOF2 Welsh working in Divisions H, I, K, and Utility Group</p> <p>**REMS2 available to Divisions I and K; staged at DP26</p> <p>REAFS Tony Saunders, Joe Porter, and Adam Bucher roaming. REAF Burton, working in both DIV K & I. REAFs will contact DIVS upon entering and exiting their respective divisions.</p> <p>Please use bleach treatment in all water applied to the fire. Bleach is in supply and at the lunch pickup area. 1 gallon of bleach to 1,000 gallons of water.</p>						
8. Division/Group Communication Summary						
Function	Channel	RX Frequency N/W	RX Tone/NAC	TX Frequency N/W	TX Tone/NAC	Mode
TACTICAL	TAC 3	168.6000	192.8	168.6000	192.8	
COMMAND	CMD 7	172.9875	162.2	165.0500	162.2	
AIR TO GROUND	A/G TAC	169.4875		169.4875		
AIR TO GROUND	VMED 29	155.3475	156.7	155.3475	156.7	
9. Prepared By (Resource Unit Leader)			Approved By (Planning Section Chief)		Date	Time
LISA SAPERSTEIN, RESL (T)			WILL BERNARD		09/13/2023	2000

Division/Group Assignment List (ICS 204 WF)
Controlled Unclassified Information//Basic

1. Incident Name:			3.			
SMITH RIVER COMPLEX NORTH			Branch:		Division/Group	
2. Operational Period: 24 HOUR			X		UTILITY GROUP	
Date/Time From: 09/14/2023 0700 THU	Date/Time To: 09/14/2023 2300 THU					
4. Operations Personnel						
PLANNING OPERATIONS		ABE DAVIS (9/18) BRIAN TAI (9/18) (T)		FIELD OPERATIONS		JON GLOVER (9/18) ERICK STAHLIN (9/18) (T)
BRANCH DIRECTOR		BRANDEN PETERSEN (9/18) ZACH FLEMING (T) (9/18)		DIVISION SUPERVISOR		TASHA SHIELDS (9/22) WALTER VICENTE (T) (9/21)
5. Resources Assigned this Period						
Strike Team / Task Force / Resource Designator		LWD	Leader	Number Persons	Drop Off PT./Time	Pick Up PT./Time
C-50050 CR2I AUGUSTA IHC		09/21	DEREK KRAMER	9	LAKE SELMAC ICP/	LAKE SELMAC ICP/
*C-50051 CRW1 LEWIS & CLARK IHC		09/22	NICHOLAS WYDRA	23	LAKE SELMAC ICP/	LAKE SELMAC ICP/
*E-50283 ENG3 GRAYBACK FORESTRY		09/23	JUSTON BURKHALTER	3	LAKE SELMAC ICP/	LAKE SELMAC ICP/
E-50257 ENG6 UMF 642		09/14	ZACHARY HYER	4	LAKE SELMAC ICP/	LAKE SELMAC ICP/
E-50279 UTV						
E-50098 MEDIC 23		10/01	CHRIS HARDESTY	1	LAKE SELMAC ICP/	LAKE SELMAC ICP/
-			TOTAL	40		
6. Control Operations/Work Assignments:						
<p>Task: Monitor and patrol powerline corridor within the fire footprint in Branch X to determine what control efforts are necessary and implement, as appropriate, to provide protection to powerline infrastructure. Coordinate with CalTrans to ensure fire impacts, associated suppression, and hazard abatement efforts are safely implemented.</p> <p>Purpose: Coordinate with Pacific Power for powerline corridor for assessment and repair, as well as CalTrans operations taking place in Branch X, to ensure operations are coordinated and implemented safely.</p> <p>End state: Powerline and associated infrastructure is protected from fire. Hazard abatement operations along Hwy 199 are completed safely.</p>						
7. Special Instructions:						
<p>*IA Resource</p> <p>**SOF2 Welsh working in Divisions H, I, K, and Utility Group.</p> <p>REAFS Tony Saunders, Joe Porter, and Adam Butcher roaming and will contact DIVS upon entering and exiting their respective divisions.</p> <p>Please use bleach treatment in all water applied to the fire. Bleach is in supply and at the lunch pickup area. 1 gallon of bleach to 1,000 gallons of water.</p>						
8. Division/Group Communication Summary						
Function	Channel	RX Frequency N/W	RX Tone/NAC	TX Frequency N/W	TX Tone/NAC	Mode
TACTICAL	TAC 1	168.0500	192.8	168.0500	192.8	
AIR TO GROUND	14	169.4875	000.0	169.4875	000.0	
AIR TO GROUND	15	155.3475	156.7	155.3475	156.7	
9. Prepared By (Resource Unit Leader)			Approved By (Planning Section Chief)		Date	Time
LISA SAPERSTEIN, RESL (T)			WILL BERNARD		09/13/2023	2000

Division/Group Assignment List (ICS 204 WF)
Controlled Unclassified Information//Basic

1. Incident Name:				3.		
SMITH RIVER COMPLEX NORTH				Branch: X	Division/Group NIGHT	
2. Operational Period:						
Date/Time From: 09/14/2023 1700 THU		Date/Time To: 09/15/2023 0900 FRI				
4. Operations Personnel						
PLANNING OPERATIONS		ABE DAVIS (9/18) BRIAN TAI (T) (9/18)		FIELD OPERATIONS		JON GLOVER (9/18) ERICK STAHLIN (T) (9/18)
BRANCH DIRECTOR				DIVISION SUPERVISOR		CODY COX (T) (9/18)
5. Resources Assigned this Period						
Strike Team / Task Force / Resource Designator		LWD	Leader	Number Persons	Drop Off PT./Time	Pick Up PT./Time
E-50276 ENG3 GRAYBACK FORESTRY		09/22	STEPHEN JONES	3	LAKE SELMAC ICP/	LAKE SELMAC ICP/
E-50285 ENG3 XTREME WILDLAND		09/25	RYAN GILLIAN	3	LAKE SELMAC ICP/	LAKE SELMAC ICP/
E-50286 ENG6 GE FORESTRY		09/24	EDGAR AGUILAR	3	LAKE SELMAC ICP/	LAKE SELMAC ICP/
E-50244 AMBO 6		09/18	JASON EYERLY	2	LAKE SELMAC ICP/	LAKE SELMAC ICP/
-			TOTAL	11		
6. Control Operations/Work Assignments:						
Task: Patrol as needed. Purpose: Secure primary and secondary lines to keep the fire from impacting communities. End state: Impacts have been minimized to communities and infrastructure.						
7. Special Instructions:						
Flathead IHC (C-50052, DIV H) on swing shift. Please use bleach treatment in all water applied to the fire. Bleach is in supply and at the lunch pickup area. 1 gallon of bleach to 1,000 gallons of water.						
8. Division/Group Communication Summary						
Function	Channel	RX Frequency N/W	RX Tone/NAC	TX Frequency N/W	TX Tone/NAC	Mode
TACTICAL	TAC 2	168.2000	192.8	168.2000	192.8	A
TACTICAL	TAC 5	166.7750	192.8	166.7750	192.8	A
AIR TO GROUND	A/G TAC	169.4875	000.0	169.4875	000.0	A
AIR TO GROUND	VMED 29	155.3475	156.7	155.3475	156.7	A
9. Prepared By (Resource Unit Leader)			Approved By (Planning Section Chief)		Date	Time
JULIE VORACHEK, RESL			WILL BERNARD		09/13/2023	2000

Division/Group Assignment List (ICS 204 WF)
Controlled Unclassified Information//Basic

1. Incident Name:			3.			
SMITH RIVER COMPLEX NORTH			Branch:		Division/Group	
2. Operational Period: 24 HOUR			STAGING			
Date/Time From: 09/14/2023 0700 THU		Date/Time To: 09/14/2023 2300 THU				
4. Operations Personnel						
PLANNING OPERATIONS		ABE DAVIS (9/19) BRIAN TAI (T) (9/18)		FIELD OPERATIONS		JON GLOVER (9/18) ERICK STAHLIN (T) (9/18)
BRANCH DIRECTOR				STAGING AREA MANAGER		
5. Resources Assigned this Period						
Strike Team / Task Force / Resource Designator		LWD	Leader	Number Persons	Drop Off PT./Time	Pick Up PT./Time
UNSTAFFED						
6. Control Operations/Work Assignments:						
7. Special Instructions:						
8. Division/Group Communication Summary						
Function	Channel	RX Frequency N/W	RX Tone/NAC	TX Frequency N/W	TX Tone/NAC	Mode
COMMAND	9	169.0750	162.2	162.4125	162.2	
9. Prepared By (Resource Unit Leader)			Approved By (Planning Section Chief)		Date	Time
JULIE VORACHEK, RESL			WILL BERNARD		09/13/2023	2000

AIR OPERATIONS SUMMARY ICS-220						Time Prepared 15:00	Date Prepared Wednesday, September 13, 2023	Prepared By Isidoro Solis/Brian Deck					
Incident Name / Number		Sunrise	Startup	Cutoff	Sunset	Shutdown	Operational Period - Date			Operational Period - Time			
SMITH RIVER COMPLEX - CA-SRF-000968		6:53	7:23	18:55	19:25	19:55	Thursday, September 14, 2023			0700-2100			
General Remarks, Safety Notes, Hazards, Air Operations Special Equipment, etc. TRACK ALL DIPSITE LOCATIONS / NUMBER OF DIPS / GALLONS TAKEN. TRACK ALL DROP LOCATIONS / NUMBER OF DROPS / GALLONS DROPPED. COLLECT All GPS DATA IN DEGREES, MINUTES, DECIMAL MINUTES FORMAT. <i>AVOID aerial application of retardant / foam / agent within 300' of waterways, bodies of water, etc. If retardant / foam / agent is dropped within these areas, immediately notify the AOBD and provide the following information:ILat / long, estimated number of gallons and a map detailing the area.</i> Record % Buckets Dropped in Cost Summaries Notes: % Fed and % Private						Helibase Information Name Brookings Latitude 42 04.44 Longitude 124 17.39 Name Cave Latitude 42 06.250 Longitude 123 40.916		TFR Information Request # A-160 Rectangle NM Altitude: 10,000' MSL Centerpoint: Multi Lat Multi Long NOTAMS: 3/4936 Frequency 126.0750 http://tfr.faa.gov/tfr2/list.html			Rescue Ship Information Day Hoist Night Hoist Name YNP S.Haul Coast Guard Phone 541-618-2510 Follow Med Plan Make/Model AS-350B3 MH-65 Location Merlin Humboldt Request Procedure for These Aircraft: Shorthaul through Rogue Dispatch (Aircraft) See Medical Plan For Additional Info		
Frequencies	TX	Tone	RX	Tone	AM / FM	Position	Name	Phone	Trainee/Helibase	Phone			
Command-South (Linked)	See South 205				FM	SOUTH AOBD	Isi Solis	760-417-9298					
Command-North (Linked)	See North 205				FM	SOUTH ASGS	Kent Wedin	575-538-1075					
AIR / GROUND - TACTICAL	169.4875	0.0000	169.4875	0.0000	FM	SOUTH ASGS	Roger Caballero	530-277-6804					
AIR/AIR ROTARY WING	123.7250	0.0000	123.7250	0.0000	AM	HEBM	Robert Shoemaker (Cave)	541-613-1375	Cave Helibase	971-713-0297			
TFR	126.0750	0.0000	126.0750	0.0000	AM	HEBM	Natalie Bench (Brookings)	928-358-0963	Cave Email	ivhb2023@gmail.com			
F/W AIR TACTICS	173.7000	0.0000	173.7000	0.0000	FM	HLCO	Casey Jones	559-832-0192	Tyler Williams	530-310-3510			
AIR/GROUND COMMAND	173.8500	0.0000	173.8500	0.0000	FM	HLCO	Kyle Tolosano	530-605-7334	Andre Evans	805 319 0494			
VMED 29-MEDICAL North	155.3475	156.7	155.3475	156.7	FM	ATGS	TBD						
TOLC	168.1375	0.0000	168.1375	0.0000	FM	UR36	Jeff Goyings	314-339-4836					
CALCORD - MEDICAL South	156.0750	156.7 (6)	156.0750	156.7 (6)	FM	UR37	Pete York	916-956-5420					
AIRGUARD - Emergency Only	168.6250	110.9 (1)	168.6250	0.0000	FM	NORTH AOBD	Brian Deck	907-987-0955	Susan Bissell	907-482-0251			
*See IAP for IA 205*s*						NORTH ASGS	Jerry Rule	253-548-7711	Kelly Lewis	208-721-0232			
SOUTH						HELICOPTERS				NORTH			
FAA #	Type	Make/Model	Helibase	Avail	Start	Remarks	FAA #	Type	Make/Model	Helibase	Avail	Start	Remarks
HB-16FH	1	UH-60	Cave	0800	0830	LL BUCKET	HB-625CK	1	S-61N	Merlin	0800	0830	LL BUCKET
HB-534VG	1	UH-60	Cave	0800	0830	LL BUCKET	HT-917	1	S-61	Merlin	0800	0830	LL BUCKET
HB-391SH	1	UH-60	Cave	0800	0830	LL BUCKET	H-18BH	3	Bell 407	Cave	0800	0830	HLCO
HB-699RH	1	KMAX	Cave	0800	0830	LL BUCKET	H-132BH	3	AS-350B3	Cave	0800	0830	PAX/RECON/LL/PSD
H-510	2	Bell 212	Cave	0800	0830	LL BUCKET	H-942AE	3	AS-350B3E	Brookings	0800	0830	PAX/RECON/LL/PSD
H-535	3	Bell 407	Gasquet	0800	0830	PAX/RECON/LL							
UR37	3	Alta X	Gasquet	0800	0830	IR/PSD (York Mod.)							
UR36	3	DJI M600	DIVH	0800	0830	IR/PSD (Goyings Mod.)							
SOUTH	MEDICAL A/C						NORTH	MEDICAL A/C					
TBD	3	MH-65	Humboldt			Coast Guard	234BH	3	AS-350B3	Merlin			YNP Shorthaul
H-902	2	UH1	Kneeland			Cal Fire							
H-14	3	A-Star B3	Redding			CHP							
H-407	3	Bell 205	Yreka			Day Hoist							
FIXED WING (Use Page 2 if Needed)													
FAA #	Type	Make/Model	Base	Avail	Start	Remarks	FAA #	Type	Make/Model	Base	Avail	Start	Remarks
TBD	1	TBD	RDD	0800	0830	ATGS (RDD) (Pool)	TBD	1	TBD	MFR	0800	0830	ATGS (MFR) (Pool)

INCIDENT RADIO COMMUNICATIONS PLAN (ICS 205)

Controlled Unclassified Information//Basic

1. Incident Name:	2. Date/Time Prepared:	3. Operational Period:	
BRANCH X & V111 (BR10-NSC) SMITH RIVER COMPLEX - NORTH	Date: 09/13/2023 Time: 17:20	Date/Time From: 09/14/2023 07:00	Date/Time To: 09/15/2023 07:00

4. Basic Radio Channel Use:

Zone Group	Ch #	Function	Channel Name/Trunked Radio System Talkgroup	Assignment	RX Freq	RX Tone/NAC	TX Freq	TX Tone/NAC	Mode (A,D, or M)	Remarks
	1	TACTICAL	TAC 1	UTILITY GROUP	168.0500	192.8	168.0500	192.8	A	
	2	TACTICAL	TAC 2	DIV I / NIGHT I	168.2000	192.8	168.2000	192.8	A	DAY & NIGHT (INDIA)
	3	TACTICAL	TAC 3	DIV K /DIV E/ DIV F	168.6000	192.8	168.6000	192.8	A	Combined K,,E,,and F
	4	TACTICAL	TAC 4	DIV G	166.7250	192.8	166.7250	192.8	A	
	5	TACTICAL	TAC 5	DIV H / NIGHT H	166.7750	192.8	166.7750	192.8	A	DAY & NIGHT (HOTEL)
	6	CMD	CMD 6	ALL DIV	173.0625	162.2	162.1625	162.2	A	BOSLEY MT
	7	CMD	CMD 7	ALL DIV	172.9875	162.2	165.0500	162.2	A	BOLAN MT
	8	CMD	CMD 8	ALL DIV	170.3000	162.2	164.0000	162.2	A	8 DOLLAR MTN (ILLINOIS VLY)
	9	CMD	CMD 9	ALL DIV	169.0750	162.2	162.4125	162.2	A	MONKEY CR RIDGE (S)
	10	CMD	CMD 10	ALL DIV	173.0500	162.2	164.8500	162.2	A	VULCAN PK (N)
	11	TACTICAL	NIFC T4	DIV MM	166.7250	131.8	166.7250	131.8	A	S RESOURCE INTEROP
	12	TACTICAL	VTAC 11	DIV/BRANCH INTEROP-TAC	151.1375	156.7	151.1375	156.7	A	INTEROP > BRANCH-DIVISIONS
	13	AIR TO GROUND	A/G CMD	ALL DIVS	173.8500	000.0	173.8500	000.0	A	BRANCH AND DIVISION USE
	14	AIR TO GROUND	A/G TAC	ALL DIVS	169.4875	000.0	169.4875	000.0	A	AIR TO GROUND TACTICAL
	15	AIR MEDICAL	VMED 29	ALL DIVS	155.3475	156.7	155.3475	156.7	A	EMS AIR COORDINATION
	16	AIR TO GROUND	AIRGUARD	ALL DIVS	168.6250	000.0	168.6250	110.9	A	EMERGENCY AIRCRAFT CONTACT

5. Special Instructions: COMMUNICATIONS NORTH PHONE NUMBER: 971-245-0253 (NORTH ONLY)

6. Prepared By COML	Name: Ross Atkinson	Signature: ROSS ATKINSON	<small>Digitally signed by ROSS ATKINSON Date: 2023.09.13 07:43:51 -08'00'</small>
ICS 205	IAP Page	Date/Time: 9/13/2023 17:20	

INCIDENT RADIO COMMUNICATIONS PLAN (ICS 205)

Controlled Unclassified Information//Basic

1. Incident Name:	2. Date/Time Prepared:	3. Operational Period:	
INITIAL ATTACK ZONE SMITH RIVER COMPLEX - NORTH	Date: 09/13/2023 Time: 1630	Date/Time From: 09/14/23 07:00	Date/Time To: 09/15/23 07:00

4. Basic Radio Channel Use:

Zone Group	Ch #	Function	Channel Name/Trunked Radio System Talkgroup	Assignment	RX Freq	RX Tone/NAC	TX Freq	TX Tone/NAC	Mode (A,D, or M)	Remarks
IA	1	CMD	MONKEY	IA	172.3750	000.0	164.1750	110.9	A	6 RIVERS MONKEY RIDGE
IA	2	CMD	ONION	IA	171.3875	67.0	164.9625	173.8	A	RSF ONION
IA	3	CMD	FIDDLER	IA	171.3875	67.0	164.9625	179.9	A	RSF FIDDLER
IA	4	CMD	BOLAN	IA	171.3875	67.0	164.9625	186.2	A	RSF BOLAN
IA	5	CMD	MT EMILY	IA	170.3750	67.0	164.1250	118.8	A	RSF GOLD BEACH (EMILY)
IA	6	CMD	ODF SEXTON	IA	151.1450	000.0	159.2850	179.9	A	ODF SEXTON
IA	7	CMD	ODF GRAY BK	IA	151.1450	000.0	159.2850	151.4	A	ODF GREY BACK
IA	8	TAC	ODF RED	IA	151.3400	000.0	151.3400	156.7	A	ODF RED
IA	9	A/G	ODF WHITE	IA	151.3100	000.0	151.3100	156.7	A	ODF WHITE A/G
IA	10	TAC	ODF RVT	IA	159.2400	000.0	159.2400	156.7	A	ODF RVT
IA	11	A/G	FS A/G51	IA	168.3125	000.0	168.3125	000.0	A	A/G 51
IA	12	A/G	FS A/G62	IA	169.3625	000.0	169.3625	000.0	A	A/G 62
IA	13	A/G	A/G CMD	IA	173.8500	000.0	173.8500	000.0	A	
IA	14	A/G	A/G TAC	IA	169.4875	000.0	169.4875	000.0	A	
IA	15	A/G	VMED 29	IA	155.3475	156.7	155.3475	156.7	A	EMS AIR COORDINATION
IA	16	A/G	CAL CORD	IA	156.0750	156.7	156.0750	156.7	A	EMS AIR CORD

5. Special Instructions: COMMUNICATIONS NORTH PHONE NUMBER: 971-245-0253 (NORTH ONLY)

6. Prepared By (Communications Unit Leader)	Name: Ross Atkinson	Signature: ROSS ATKINSON <small>Digitally signed by ROSS ATKINSON Date: 2023.09.13 15:24:58 -08'00'</small>
ICS 205	IAP Page	Date/Time: 9/13/ 2023 17:30

ICS 205 - INCIDENT RADIO COMMUNICATIONS PLAN

CONTROLLED UNCLASSIFIED
INFORMATION//BASIC

1. Incident Name: SMITH RIVER COMPLEX SOUTH Incident Channels	2. Date/Time Prepared Date: 09/13/2023 Time: 1930	3. Operational Period: Date From: 09/14/23 Date To: 09/15/23 Time From: 0700 Time To: 0700
--	--	---

4. Communications	
--------------------------	--

Ch#	Function	Name	Assigned To	Rx Freq	Rx Tone	Tx Freq	Tx Tone	Mode	Notes
1	COMMAND	NIFC C3	ALL BRANCHES	170.4250	(T3) 131.8	168.0750	(T3) 131.8	A	CAMP 6 all rpt. linked to ICP
2	COMMAND	NIFC C34	ALL BRANCHES	173.9750	(T3) 131.8	164.8625	(T3) 131.8	A	MONKEY RIDGE all rpt. linked to ICP
3	COMMAND	NIFC C35	ALL BRANCHES	173.8625	(T3) 131.8	163.8250	(T3) 131.8	A	SHIP LOOKOUT all rpt. linked to ICP
4	COMMAND	NIFC C48	ALL BRANCHES	165.4625	(T3) 131.8	162.1750	(T3) 131.8	A	HIGH DIVIDE all rpt. linked to ICP
5	COMMAND	NIFC C55	ALL BRANCHES	173.8375	(T3) 131.8	165.5125	(T3) 131.8	A	RC DIP all rpt. linked to ICP
6	TACTICAL	NIFC T1	STAGING / NIGHT	168.0500	(T3) 131.8	168.0500	(T3) 131.8	A	
7	TACTICAL	NIFC T3	DIV PP	168.6000	(T3) 131.8	168.6000	(T3) 131.8	A	
8	TACTICAL	NIFC T4	DIV MM	166.7250	(T3) 131.8	166.7250	(T3) 131.8	A	
9	TACTICAL	NIFC T5	DIV SS	166.7750	(T3) 131.8	166.7750	(T3) 131.8	A	
10	TACTICAL	NIFC T6	DIV VV	168.2500	(T3) 131.8	168.2500	(T3) 131.8	A	
11	TACTICAL	VFIRE 22	DIV YY	154.2650	(T6) 156.7	154.2650	(T6) 156.7	A	
12	TACTICAL	VFIRE 24	DIV LL	154.2725	(T6) 156.7	154.2725	(T6) 156.7	A	
13	A/G CMD	A/G CMD	ALL BRANCHES	173.8500	0.0	173.8500	0.0	A	
14	A/G TAC	A/G TAC	A/G TACTICAL	169.4875	0.0	169.4875	0.0	A	
15	TACTICAL	CALCORD	ALL DIVS	156.0750	(T6) 156.7	156.0750	(T6) 156.7	A	EMS AIR COORDINATOR
16	AIRGUARD	AIRGUARD	ALL DIVS	168.6250	0.0	168.6250	(T1) 110.9	A	EMERGENCY USE ONLY
17									
18									
19									
20	AIRGUARD	AIRGUARD	EMERGENCY	168.6250	0.0	168.6250	(T1) 110.9	A	

5. Special Instructions

COMMUNICATION PHONE # 208-850-7093 24HOUR SHOP

6. Prepared by (Communications Unit Leader): Name: Sal Bonilla Jr.,Kevin Janes, Tim Maguire CIIMT 4 COML	Signature: _____
---	------------------

ICS 205 - INCIDENT RADIO COMMUNICATIONS PLAN

CONTROLLED UNCLASSIFIED INFORMATION//BASIC

1. Incident Name: <p style="text-align: center;">SMITH RIVER IA Page 2</p>	2. Date/Time Prepared Date: 09/13/2023 Time: 1930	3. Operational Period: Date From: 09/14/23 Date To: 09/15/23 Time From: 0700 Time To: 0700
--	--	---

4. Communications

Ch#	Function	Name	Assigned To	Rx Freq	Rx Tone	Tx Freq	Tx Tone	Mode	Notes
1	DISPATCH	SRF 12	DISPATCH	172.3750	0.0	164.1750	(T12) 127.3	A	GORDON MOUNTAIN
2	DISPATCH	SRF 4	DISPATCH	172.3750	0.0	164.1750	(T4) 136.5	A	SHIP MOUNTAIN
3	DISPATCH	SRF 1	DISPATCH	172.3750	0.0	164.1750	(T1) 110.9	A	MONKEY RIDGE
4	DISPATCH	HUU RPT	FORTUNA	151.2500	(T1) 110.9	159.4050	(T14) 151.4	A	FORTUNA
5	TACTICAL	NIFC T2	TACTICAL	168.2000	0.0	168.2000	0.0	A	I/A SURGE
6	TACTICAL	R5 T4	TACTICAL	166.5500	0.0	166.5500	0.0	A	
7	TACTICAL	R5 T5	TACTICAL	167.1125	0.0	167.1125	0.0	A	
8	TACTICAL	R5 PROJ	TACTICAL	168.6625	0.0	168.6625	0.0	A	
9	TACTICAL	VTAC 14	TACTICAL	159.4725	(T6) 156.7	159.4725	(T6) 156.7	A	
10	TACTICAL	CDF T3	TACTICAL	151.1750	(T16) 192.8	151.1750	(T16) 192.8	A	
11	TACTICAL	R5 T6	TACTICAL	168.2375	0.0	168.2375	0.0	A	
12	TACTICAL	LOCAL	GASQUET VFD	154.4150	0.0	154.4150	(T16) 192.8	A	GASQUET VFD
13	A/G	A/G-43	PRIMARY A/G	167.6000	0.0	167.6000	0.0	A	PRIMARY A/G
14	A/G	A/G-08	SECONDARY A/G	166.8750	0.0	166.8750	0.0	A	SECONDARY A/G
15	TACTICAL	CALCORD	ALL DIVS	156.0750	(T6) 156.7	156.0750	(T6) 156.7	A	EMS AIR COORDINATOR
16	AIRGUARD	AIRGUARD	EMERGENCY	168.6250	0.0	168.6250	(T1) 110.9	A	EMERGENCY USE ONLY
17									
18									
19									
20	AIRGUARD	AIRGUARD	EMERGENCY	168.6250	0.0	168.6250	(T1) 110.9	A	

5. Special Instructions

6. Prepared by (Communications Unit Leader): Name: Sal Bonilla Jr.,Kevin Janes, Tim Maguire CIIMT 4 COML	Signature: _____
---	------------------

Smith River Complex NORTH 9/14

COMMAND		
ICT1	Norm McDonald	907-863-2007
DPIC	Chuck Russell	907-205-7570
ICCI (t)	Jake Livingston	206-375-2205
SOF1	Tim Sampson	509-690-2063
SOF1	Dean Whitney	208-755-5956
SOFC (t)	Matt Allen	907-978-9908
SOFC (t)	Ryan Keogh	907-370-3198
LOFR	Michelle Weston	907-280-9663
LOFR	Mark Roberts	907-230-6483
READ	Erica Lamb	907-251-5586
PIO1	Kale Casey	970-519-0006
PIO1	Terry Solomon	907-388-1521
FINANCE		
FSC1	Rosalind Sorell	405-238-0750
FSCC (t)	Randal Totten	928-699-1900
COST	Jim Eleazer	907-205-8687
PROC	Amelia Velasco	208-569-8238
TIME	Christy Rambo	706-594-4678
COMP	Jim Augustine	406-363-8956
PLANS		
PSC1	Adam Kohley	303-981-7173
PSC2	Casey Boesflug	307-217-1696
PSCC	Will Bernard	919-619-1408
PSCC (t)	Darren Finley	907-350-7091
SITL	Tom Kohley	406-425-2071
SITL (t)	Brian Sorbel	907-244-9054
GISS	Zach Dufault	701-290-5542
GISS	Andy Kirsch	907-347-7875
GISS (t)	Connor Edick	206-605-2246
ITSS	Calvin Moses	907-328-8608
ITSS	Erik Owren	804-366-6310
RESL	Gina Treesh	907-441-7516
RESL	Julie Vorachek	907-744-2966
RESL (t)	Lisa Saperstein	907-202-2732
RESL (v)	Matthew Reece	907-518-1775
DOCL	Nancy Salminen	218-209-7808
DMOB (v)	Fred Noack	541-414-6539
FBAN	Tobin Kelly	406-599-8007
IMET	Phil Manuel	540-239-8961
IMET (t)	William Iwasko	240-778-5301
COMMUNICATIONS		
COML	Ross Atkinson	907-370-7088
COML	Mike Norman	928-245-2584
MEDICAL		
MEDL	Meredith Lund	603-493-9965
MEDL (t)	Kady Lukowicz	206-992-4048
MEDL (t)	Andrea Gelvin	907-978-6574
HARBOR CAMP		
PSCC	Mike Williams	828-835-0094
LSC1	Jerri Webster	907-748-0180
LSCC	Terri Berrie	907-322-6013
PIO	Jerry McAdams	208-869-8107
SOF1	Jeff Hammes	208-313-7770
SOF2	Tom Greiling	907-414-0994
SECM	Eric Ozog	425-583-3931

ICP SECURITY	SECM Rico Burgess	541-280-2632
COMMUNICATIONS AND INFORMATION		
<i>Communications</i>		971-245-0255
Fire Information		541-801-3795
Human Resources	Lauren Silva	208-891-6774
VIRTUAL CHECK-IN, FINANCE AND DEMOB		
Check-In: 541-801-3761	Check-In QR Code:	
Check-In: 2023.smithrivercomplex.checkin@firenet.gov		
Finance: Personnel 206-376-7448		
	Equipment 971-713-1521	
Finance: 2023.smithrivercomplex.finance@firenet.gov		
Demob: 541-414-6539		
	Demob: 2023.smithrivercomplex.demob@firenet.gov	
OPERATIONS		
Planning Ops	Abe Davis	907-201-0046
Planning Ops (t)	Brian Tai	510-590-1620
Field Ops	Jon Glover	907-727-1330
Field Ops (t)	Erick Stahlin	970-819-3562
Strategic Ops	Karen Scholl	909-553-7731
Branch VIII		
OPBD	Justin Ray	907-388-7373
OPBD (t)	Ben Engelhardt	248-321-8984
DIVS E/F	Russell Spargo	907-707-6091
Branch X		
OPBD	Branden Petersen	907-687-2568
OPBD (t)	Zach Fleming	907-232-5751
DIVS G	Kevin Menkens	907-830-9613
DIVS H	Macker Babb	907-347-5455
DIVS (t) H	Larry Weddle	907-312-0779
DIVS I	Jamie Mayor	480-452-4547
DIVS (t) I	Melissa Fischer	907-347-6246
DIVS K	Josh Leutzinger	907-301-9490
DIVS (t) K	Bevin Protas	970-316-1296
DIVS UTILITY GROUP	Tasha Shields	775-530-2055
DIVS (t) UTILITY GROUP	Walter Vincete	509-637-5650
DIVS (t) NIGHT	Cody Cox	303-919-5671
AIR OPS		
Helibase		971-713-0297
AOBD	Brian Deck	907-987-0955
AOBD (t)	Susan Bissell	907-482-0251
ASGS	Jerry Rule	253-548-7711
ASGS (t)	Kelly Lewis	208-721-0232
LOGISTICS		
Transportation	Drew Ullberg	779-227-7300
LSC1	Janet Ladd	907-830-2047
LSCC	Matt Robinett	218-349-8966
LSCC (t)	Jennifer Hrobak	907-322-8499
ORDM	Tammatha Whitmer	907-378-0337
ORDM (t)	Charlie Pohlman	907-978-4631
ORDM (t)	Brooke Deck	208-890-5717
FDUL	Darren Ballentine	530-282-9079
FACL	Gary Hamilton	928-242-3794
FACL (t)	Cesar Ramirez Martinez	509-690-0166
BCMG	Christopher Infante	907-952-0201
GSUL	Chad Dinges	307-760-1810
SPUL	Linda Blondeau	406-223-7915

Safety Message

Real Dangers in Walking up on an Illegal Cultivation Site.



- Sometimes marijuana smells like a skunk on hot days.
- Hoses or drip lines located in unusual or unexpected places.
- A well-used trail where there shouldn't be one.
- People standing along roads without vehicles present, or in areas where loitering appears unusual.

Here are some clues that you may have come across a marijuana cultivation site.

- Grow sites are usually found in isolated locations, in rough steep terrain.
- Camps containing cooking and sleeping areas with food, fertilizer, weapons, garbage, rat poison, and/or dead animals.
- Small propane bottles, which are used to avoid the detection of wood smoke.
- Individuals armed with rifles out of hunting season.



As soon as you become aware that you have come upon a cultivation site, **back out immediately**. **Never engage the growers** as these are extremely dangerous people. If you can identify a landmark, or record a GPS coordinate, that's very helpful. The growers may be present and may or may not know that you have found their grow site.

Get to a safe place and report as much detail about the location and incident as you can recall to incident law enforcement officers, your incident supervisor or to the local law enforcement agency. Leave the way you came in and make as little noise as possible.

SAFETY OFFICERS: Jeff Hammes, Tim Sampson, Dean Whitney, Ryan Keogh, and Matt Allen

FINANCE MESSAGE

Finance Email: 2023.smithrivercomplex.finance@firenet.gov

Equipment: 971-713-1521

Personnel: 206-376-7448

This incident requires electronic documentation. Please email your time to the Finance email address daily *with the word "NORTH" as the first word in the subject line.* Finance documents required upon check in are:

Required Documents

Overhead, Agency Crews & Cooperators	Contract Resources
Check-in docs needed: Resource Order, Manifest, Cooperative Agreement, Casual Hire Form w/ECI# (as applicable)	Check-in docs needed: Resource Order, Manifest, Full Contract/Agreement, Certifications (<i>If required</i>) Pre-Inspection
Daily: CTRs, Shift Tickets	Daily: CTRs, Shift Tickets, receipts (claims, etc.)
Demob: Signed OF-288; Signed OF-286	Demob: Contractor Evaluations, Shift Tickets, receipt(s) for Addition/Deductions, Post-Inspection, Signed OF-286

Additional Incident Information (to be added to your Shift Ticket or CTR) Incident Name: Smith River Complex North
Incident Number: CA-SRF-000968

Financial codes: DOI
– QJ6L
USDA – P5QJ6L (0510)
THANK YOU!!

LOGISTICS

LAKE SELMAC ICP	ORDERING
Kitchen Hours: <ul style="list-style-type: none"> • Breakfast 0530-0900 • Lunch/Water/Ice @ Refer from 0530-2130 • Dinner 1730-2100 Showers: <ul style="list-style-type: none"> • Open 0430-2130 Laundry: <ul style="list-style-type: none"> • Open 0500-2200 (24hr turnaround) Ground Support: Open 0600-2100 Transportation: Drew Ullberg (EQPM) 779-227-7330 Fuel Tender <ul style="list-style-type: none"> • Open 0600-1200 • Open 1300-2100 Supply: Open 0600-2100 Line Orders: 206-735-9031 Security Manager: Rico Burgess 541-280-2632	Open: 0600-2200 Equipment: Tammatha (ORDM) 907-378-0337 tammatha_whitmer@firenet.gov Overhead/Crews: Charlie (ORDM-t) 907-978-4631 charles_pohlman@firenet.gov Supplies: Brooke (ORDM-t) 907-482-0523 brooke_deck@firenet.gov
	CAVE STAGING (30365 Redwood Hwy (Hwy 199), Cave Junction, OR)
	Fuel Tender: <ul style="list-style-type: none"> • Open 0600-1200 • Open 1300-2100 Weed Wash: <ul style="list-style-type: none"> • Open 0700-1900
	HARBOR CAMP (16023 Boat Basin Rd, Harbor, OR)
	Logistics: Jerri Webster 907-748-0180 Terri Berrie 907-322-6013 Security Manager: Eric Ozog 425-583-3931

Crisis Line Resources

Do not be afraid to call

*These resources are available to help in a time of crisis.
It can be difficult to make the call, but that call may save a life.*



The 988 Suicide and Crisis Lifeline, and the Veterans Crisis Line (VCL), offer free, 24/7 access to a counselor who is trained to support people experiencing mental health distress, suicidal crisis or substance use crisis. You can also dial 988 if you are worried about someone else.

What to Expect When You Call 988 or Veterans Crisis Line (VCL):

What will happen when you contact 988 or VCL?

A trained crisis counselor will respond to your call or text. The counselor will listen, ask questions to understand how problems are affecting you, provide support, and share resources that might be helpful.

Questions you may be asked:

- Are you currently having thoughts of suicide, or do you have a history of suicidal thoughts or actions?
- Where are you located?
- Do you have access to firearms?
Do you have a plan?
- What has led you to this point?
- What type of support system do you have?
- Have you ever seen a mental health provider?

What if I call on behalf of someone else?

You may be asked all of the questions above, as well as questions about the person you are calling for. This is to ensure that you are safe and not experiencing secondary trauma from assisting someone else in a suicidal crisis. Resources may also be provided to you as a support person of someone in crisis. You may be asked how you know the individual and/or how this has affected you. It is important to know the information you share will remain confidential.

What to Say When Calling 911 Regarding Suicide.

- Clearly identify you are calling about a mental health crisis.
- Notify dispatch whether you are calling for yourself or someone else.
- Be clear with your words. Say "I am suicidal," or "I am calling because of a suicidal individual."
- Provide information regarding location and access to the location.
- Be an advocate for yourself or the individual you are calling for. For example, "It's best to show up without lights or sirens; individual does not feel comfortable with attention."
- Identify if there are weapons accessible. If so, ensure the officers know where they are located and if they could be a direct threat.
- Identify if there are pets on site.
- Provide status of yourself or the individual. For example, indicate, "Currently intoxicated," "Non-confrontational but can be agitated if feels forced or treated poorly," or "Non-violent individual."
- The more information you provide, the calmer a difficult situation will become.

WHEN TO CALL 911:

If you need immediate support from law enforcement or emergency medical services, or if there is an immediate threat of violence to oneself or others, call 911.

WHO YOU CAN CALL:

- Mental Health Clinician
- 911
- 988 or Crisis Lines
- Text Crisis Line 741741

FEDERAL EAP SERVICES:

ESPYR (EAP)
www.espyr.com
1-800-869-0276
(DOI) OR
1-833-621-2989
(USFS)
Call, Chat, or Text
Federal Employees
receive 6 FREE
sessions with
a counselor.

RESOURCES:

National Suicide & Crisis Lifeline
<https://988lifeline.org/>
Dial or text 988
Veterans Crisis Line
<https://www.veteranscrisisline.net/>
Dial 988 and press 1
or Text 838255



If you are experiencing thoughts of suicide or are in distress, dial or text 988 for free, confidential support available 24/7.

988 SUICIDE & CRISIS
LIFELINE

Smith River Complex Demob Process

As your Demob day approaches:

- Pay attention to the IAP Demob Schedule.
- Alert DMOB if there are issues. We can only fix things we know about.
- **PHONE: 541-414-6539; Email: 2023.smithrivercomplex.demob@firenet.gov**
- NO CELL COVERAGE: See your Division Supervisor

- **Contact FINANCE 48 hours prior** to give them a heads-up you are departing.
- **Finance Phone: Equipment: 971-713-1521 Personnel: 206-376-7448**
- **Email: 2023.smithrivercomplex.finance@firenet.gov** Turn in any outstanding or travel CTRs/Shift Tickets. Make sure they're SIGNED.
- **Confirm no missing financial documentation. See Finance Page for full information.**

Need COMMERCIAL AIR TRAVEL to get home?

To schedule a flight home **you** need to complete the Commercial Air Travel Request form **72-hours ahead** of your last work day. The data is needed to purchase your flight and email you the itinerary prior to your demob date.

Link to Form: <https://forms.office.com/g/g2B3uHCxVp>

QR code for Form



Rogue Valley Expanded Dispatch will email the itinerary to the email address you enter into the form. Make sure it is an address you can access on this assignment.

Contact DMOB if Ground Support is needed to get to the airport. **541-414-6539.**

!!! We are using a virtual check-out process for demob. !!!

On your Day of Demob:

STEP 1:

- Return supplies to the Cache
- Return radios, antennas, etc., to Communications
- Contact Finance about closing out your paperwork
- If required, have all of your line-going vehicles (including UTVs) inspected by Ground Support for a release safety inspection
- If required, take your vehicle through weed wash

STEP 2:

Once the above items have been completed, SCAN the DMOB QR code and complete the questions.



Call Demob at 541-414-6539 to confirm the information has been received

To request a remote demob from Smith River South Demob call 208-854-9127

DEMOB HOURS OF OPERATION: 0700-1300 / 1400-2100

Rev 9/13

**IAP TENTATIVE DEMOB SCHEDULE SMITH RIVER COMPLEX
TENTATIVE - SUBJECT TO CHANGE - DEMOB 541-414-6539**

REQ#	KIND	NAME	TVL METH	TENT DATE	CLOSE OUT TIME AT
O-358	EQPM	BRISENO, FRANCISCO NMN	AOV	SEP 14	0700
O-50022	EMTF	CAHILL, JONATHAN JAMES	AR	SEP 14	0700
O-50105	SOF2	WRIGHT, OTTO LARRY	REN	SEP 14	0715
O-50223.89	SOPL	O'CONNOR, CASEY A	AOV	SEP 14	0715
O-50266	REAF	JONES, JEFFERY W	AOV	SEP 14	0730
O-50346	HEBM	SHOEMAKER, ROBERT E	AOV	SEP 14	0730
A-50002.4	HMGB	RAMER, PETER B	REN	SEP 15	0700
C-50043	CR2I	BRECKENRIDGE	AOV	SEP 15	0700
E-50047	ENG3	J3	POV	SEP 15	0700
E-50052	ENG4	HB FORESTRY	POV	SEP 15	0715
E-50085	AMB2	AMB2 - INJURY CARE EMERGENCY MEDICAL SERVICES PC	POV	SEP 15	0715
E-50146	ENG6	WILDLAND FIRE SERVICES	POV	SEP 15	0730
E-50257	ENG6	UMF 642	AOV	SEP 15	0730
O-50256	TFLD	MILLER, JASON T	AOV	SEP 15	0700
O-50267	FFT2	SMITH METOK, MOLLY BETH	AOV	SEP 15	0700
O-50290	RADO	SCHUMACHER, JOHN	REN	SEP 15	0715
O-50401	SOFC	HOLMSTROM, MATTHEW WAYNE	AOV	SEP 15	0715
E-50063	FEL2	AXSUS ENTERPRISES	POV	SEP 16	0700
E-50084	FEL1	FEL1 AXSUS ENTERPRISES	POV	SEP 16	0700
E-50246	DZR3	TRAFFIC & CONSTRUCTION		SEP 16	0700
O-50137	SEC2	VILLEGAS JR, HUMBERTO	AOV	SEP 16	0715
O-50240	SEC2	BROWN, TERESSA F	AR	SEP 16	1600
O-50265	SEC1	CORTAZAR, JAVIER	AOV	SEP 16	0715
E-399	ENG6	ALLEN FIRE	AOV	SEP 17	0730
E-50245	STMH	STMH - SPENCE INDUSTRIAL WILDFIRE LLC - 1XPEH	POV	SEP 17	0730
O-633	EMTF	WADHAMS, DILLON L	POV	SEP 17	0700
O-50220	PIOF	MCADAMS, JERRY MARTIN	AOV	SEP 17	0700
O-50223.78	SCKN	STROOPE, TIMOTHY L	AR	SEP 17	0715
O-50271	EQPM	ULLBERG, DREW C	AR	SEP 17	0715
O-50306	FFT2	GUNN, JUSTIN	AOV	SEP 17	0730

Mop-Up Standards, Waterbar guidelines, and the Top 5 Natural Resources Take-homes from Smith River Complex Fire

In addition to the upcoming task of constructing waterbars during Suppression Repair, as well as the current Mop-Up standards, here are the top 5 messaging points and/ or tidbits of info that we have shared that will prove useful whenever you are fighting fire in the Illinois Valley. Thank you for your most excellent work here and safe travels as you time out and return to your home units!

Constructing EFFECTIVE waterbars on firelines includes attention following the 5-D's; Distance, Divert, Diagonal, Discharge, and Dissipate. The purpose of waterbars is to slow water down as it travels downhill. When constructed correctly, waterbars help reduce excessive erosion and mitigate sediment transfer to streams and rivers.

Fireline Slope	Maximum Spacing
1-6%	300 ft.
7-9%	200 ft.
10-14%	150 ft.
15-20%	90 ft.
21-40%	50 ft.
41-60+%	25 ft.

Figure 1. *The Five-D System for Effective Fireline Waterbars.* Furniss (undated) PNW

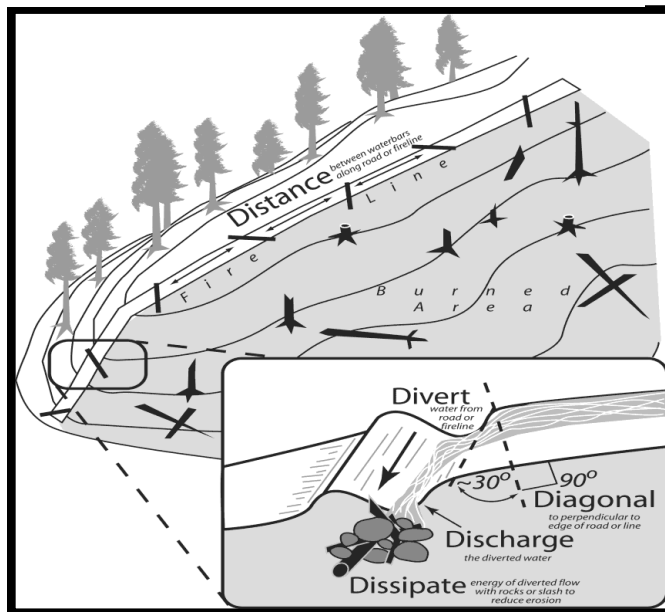

Mop-Up Standards for BLM- and USFS-Managed Lands

The following are the mop up standards for BLM- and USFS-managed lands. The intent of mop up is to make the likelihood of the fire escaping the containment perimeter very unlikely through the rest of the fire season or onset of significant rains. Mop up will be implemented to the degree and location necessary to meet the stated intent.

- The BLM's and USFS's approach to mop up, in order to minimize unnecessary exposure to firefighters, is not to specify a distance or percentage "standard." There may be parts of the fire that are too dangerous for any mop up (e.g., snag patches, extremely steep/rocky terrain).
- To reduce hazards during mop up, fall snags that pose "imminent" danger to firefighters (ref **Field Guide for Danger Tree Identification and Response**, RG-NR-FP-PR-01-08).
- Spot fires outside the control lines will be mopped up commensurate with exposure and values. The perimeter of spots will be mapped in GIS.
- Mop up of partially burned areas further inside the lines will be the exception and determined on a case-by-case basis by the Resource Advisor, Safety Officer, and Operations depending on the specific values at risk.
- As mop up specifications are met on a Division, Operations will work with the Resource Advisors to develop a plan for the resources and equipment to be left in place that may be required for future contingency actions.

Mop-up Standards for State and Private Lands

The following are the mop up standards for Smith River Complex North **on State and private lands**. At no time shall firefighter safety be compromised to meet these standards. All hazards associated with these standards will be mitigated based on experience and deference to firefighter expertise prior to implementation.

- Mop up to the degree necessary to make the likelihood of escape very low, with mop up based on experience, terrain, fuel types, and fuel conditions, and current/predicted weather conditions. Engage in dialogue with your supervisor in order to determine the appropriate distance.

- Snag and hazard tree removal: complete felling of all snags and fire damaged trees that have been identified as a safety concern or have the potential to cause spotting outside the control lines.
- Mop up a minimum of 200 ft or 1 tree length along the perimeter with the following exceptions;
 - Some areas may require additional mop up commensurate with the risk of possible escape (i.e. dirty-burn areas). Verify mop up of perimeter with the use of IR equipment in those areas of heavy fuel concentrations.
 - Structures - 300 ft
 - Dirty burn areas – 300 ft
 - Unburned areas within fire perimeter (i.e. islands, drainages, etc) – 300 ft.
- Fire must be secured from rolling material or falling trees/snags crossing the fire lines.
- Avoid creating erosion when using water to mop up.
- Mop up all spot fires outside the main fire perimeter 100%.
- Knock down and scatter all dozer berms during mop up operations.

Top 5 Natural Resource Take-Homes from the Smith River Complex North

- 1) **WE ARE WITHIN THE RANGE OF PORT-ORFORD CEDAR AND ROOT-ROT, WHICH IS WHY WE BLEACH OUR WATER WITH A 1% SOLUTION (BLEACH KILLS THE ROOT-ROT SPORES).**
- 2) Control efforts and economic losses stemming from noxious weeds are extremely costly – upwards of \$125 million, in Oregon alone. In the Illinois Valley, we have a noxious weed, Alyssum (*Alyssum corsicum* and *Alyssum murale*), that is the only infestation known in North America. Noxious weed seeds can remain viable for 1 – 80 years, depending on species; Alyssum seeds can remain viable for 10-20 years. The best thing we can do is to prevent the spread; use the weed wash whenever possible, check your clothing for seeds, and ensure no plant parts/seeds make the journey home with you.
- 3) Avoid drafting from smaller streams – if you need to dam up a source, ensure at least 50% of the outflow remains, and pull the fine gravel (which salmonids use for spawning) to the side so that it can be easily re-integrated into the pool. And make sure your absorbent pads are changed when they become 50% saturated.
- 4) **Serpentine soils account for a high number of native endemic plants in this area, including the California pitcher plant (*Darlingtonia californica*), a carnivorous species that is found fens, or areas with constant flow of shallow water.**
- 5) You'd be surprised how long trash persists; a Ziplock bag takes ~ 1,000 years to decompose! Thanks for keeping our yard clean!!

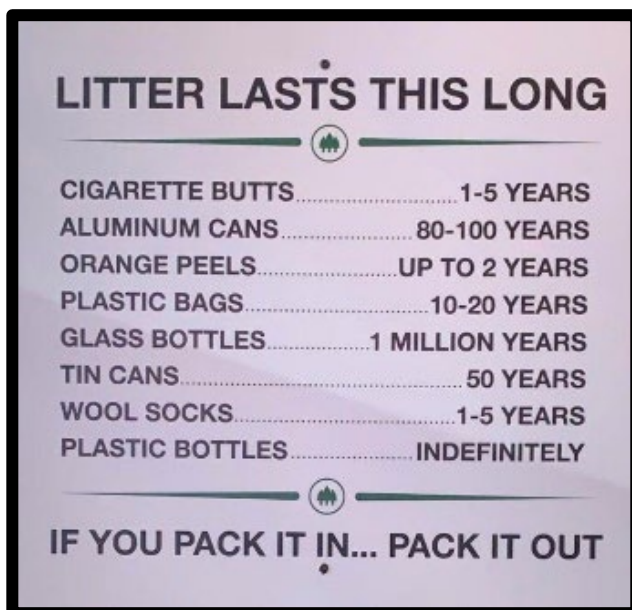

Final fun fact; one-half inch of rain over the 83K acres that the Smith River Complex fire encompasses equates to roughly 1,150,769,228 gallons of water over the area PER event.

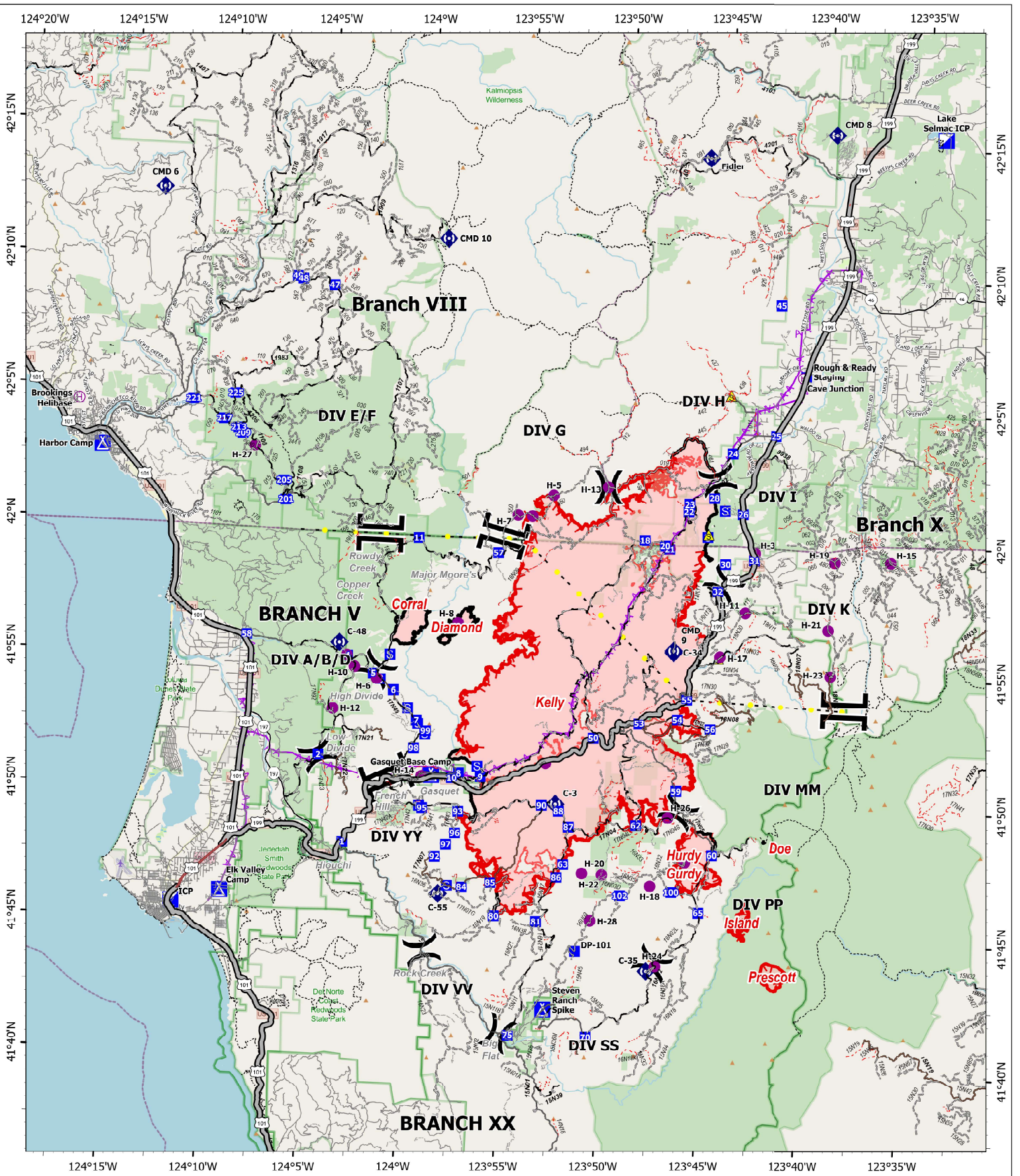

SMITH RIVER COMPLEX NORTH

9/14/2023

87,192 acres

IR updated 9/12/2023 2007 PDT

- Helispot
- H Helibase
-) Division Break
- | Branch Break
- I Incident Command Post
- Drop Point
- A Camp
- S Staging Area
- ◊ Repeater
- ▲ Safety Zone
- Highlighted Feature
- ▲ Aerial Hazard
- Contained
- Uncontained
- Wildfire Daily Fire Perimeter
- Expressway
- Secondary Hwy
- Local Connector
- Local Road
- Ramp
- 4WD
- Tunnel
- Paved Road
- Gravel Road
- Dirt Roads
- Unimproved Roads
- Closed Roads
- Trail

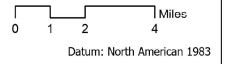

Datum: North American 1983

Camp Facilities Map Lake Selmac County Park

Security	1
Communications	2
Medical	3
Ordering	4
Check-in/Docl	5
Plans	6
GIS/Situation	7
Logistics	8
IC	9
HR	10
Operations/Resources	11
Air Ops	12
FBAN/IMET/AIR	13
PIO	14
Finance	15
Agency Administrators	16
Liason	17
Supply	18
Supply	19
Ground Support	20
Communication	21

Weed wash located at
30365 Redwood Hwy Cave
Junction, OR 97523

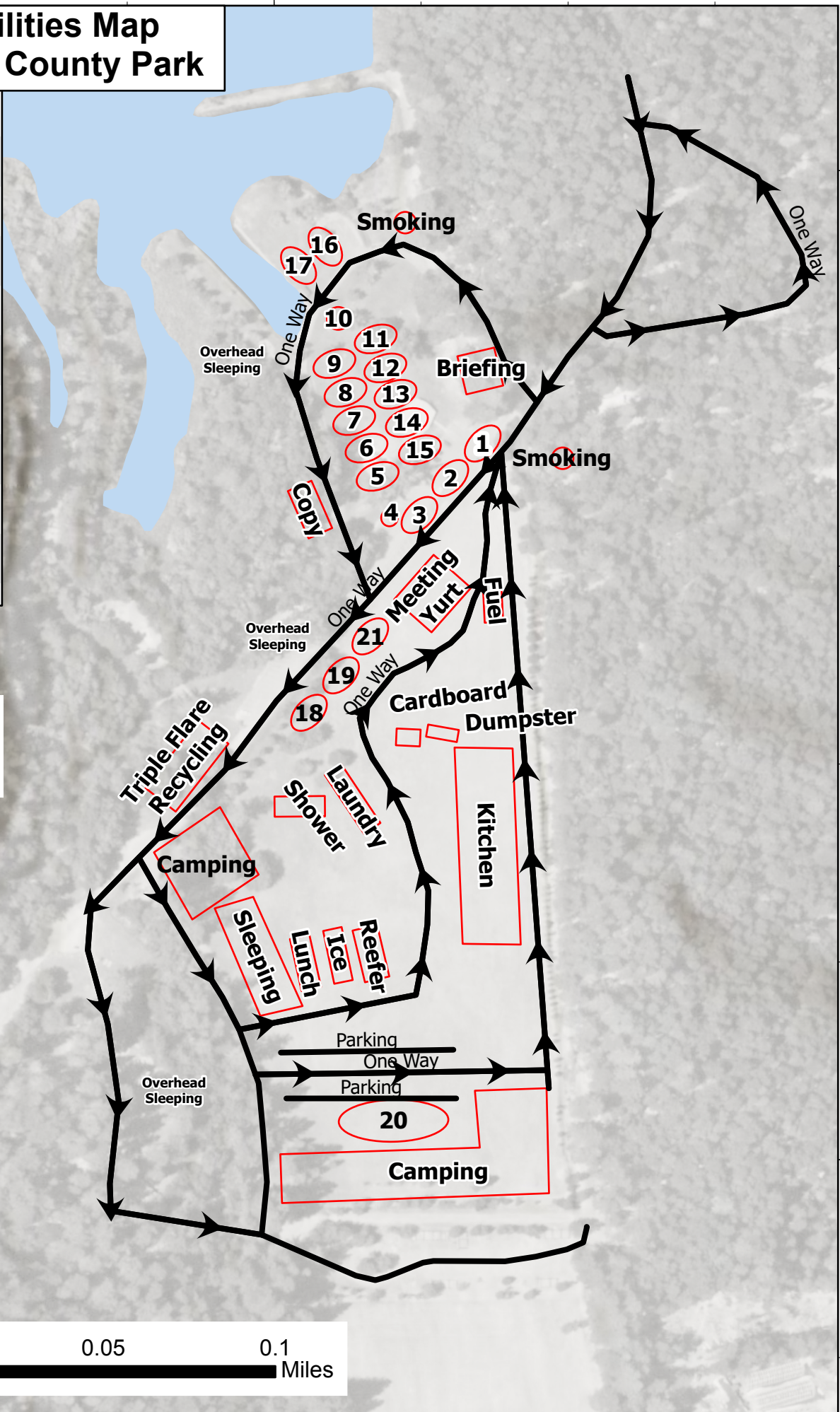

42°15.5'N

42°15.5'N

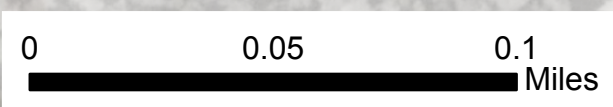



MEDICAL PLAN (ICS 206 WF)

Incident/Project Name		1. Operational Period								
Smith River Complex North		Date/Time 9/14 0700 – 9/15 0700								
2. Medical Aid Stations										
Name	Complete Address	Phone & EMS Frequency		Advanced Life Support (ALS) Yes No						
ICP	Selmac Lake ICP	EMTP Lukowicz 206-922-4048 AMBO 2 Forkner		X						
Cave Helibase	Helibase	Medic-5 Charles Machula		X						
Harbor Camp	Harbor Camp	Ambo 5 (nights) and LOGS		X						
3. Ambulance Services										
Name	Phone	Type of Aircraft & Capability								
AMR (for East side)	911 (through MEDL IWI Plan)	ALS and BLS ground transport								
CAL/ORE (for West side)	911 (through MEDL IWI Plan)	ALS and BLS ground transport								
Mercy Flight	1-800-903-9000, press 0	Critical care Team of Paramedic & RN, 24 hr, 100x100 LZ								
REACH	1-800-338-4050	Critical care Team of Paramedic & RN, 24 hr, 100x100 LZ								
Yellowstone Short Haul	Order through Air Ops	ALS, Short Haul, Daytime-Merlin, OR								
Coast Guard Humbolt County	Order through Air Ops	Hoist								
4. Hospitals										
Name Complete Address	GPS Datum – WGS 84 DD° MM.MMM' N - Lat DD° MM.MMM' W - Long		Approximate Travel Time Air Ground		Phone	Helipad Yes No	Isolation Unit/Procedures	Level of Care		
	Lat:	42° 25.27' N	20 mins	90 mins	541-472-7081	X	Yes	Level 3 Trauma		
Long:	123° 20.56' W									
Asante Rogue Regional Medical 2825 East Barnett Rd Center, Medford, OR	Lat:	42° 19.05' N	40 mins	120 mins	541-789-7367	X	Yes	Level 2 Trauma (Stemi/Stroke)		
	Long:	122° 50.00' W								
Curry Medical Center 500 5 th St Brookings, OR	Lat:	NA	NA	1 5 mins	Supervisor 541-412-6105	X	Yes	Free standing ER (Stemi/Stroke)		
	Long:	NA								
Sutter Coast Hospital 800 E Washington Blvd Crescent City, CA	Lat:	NA	NA	2 hrs	707-464-8888	X		Level 4 Trauma (Stemi/Stroke)		
	Long:	NA								
Legacy Emanuel Medical Center Portland, Oregon	Lat:	45°32.668'N	1.5 hrs	5 hrs	503-413-4121	X	Yes	Level 1 Trauma Burn Center		
	Long:	122°40.293'W								
Mercy Medical Center Redding, CA	Lat:	40° 34.14' N		4 Hrs.	530-225-6000 Ext 257200	X		Level II Trauma		
	Long:	122° 23.97' W								
UC Davis Medical Center Sacramento, CA	Lat:	38° 33.20' N			916-734-3636	X		Level I Trauma Burn Center		
	Long:	121° 27.28' W								
5. Division Branch Group										
Area Location Capability										
Branch VIII Div E/F			EMS Responders & Capability:		EMT-7 Burton 509-378-5253, EMT-9 Wadhams 619-647-8492, Medic-24 Baker 205-389-7064, AMBO-5 Cramer 228-214-8199					
			Equipment Available on Scene:		ALS, AED, O2, UTV, SKED					
			Medical Emergency Channel		Command					
			ETA for Ambulance to Scene							
			Air:		70 mins					
			Ground:		60 mins					
			Approved helispot:		H9 42°03.867'N 124°01.526'W					

MEDICAL PLAN (ICS 206 WF)

Branch X Div G	EMS Responders & Capability:	Unstaffed			
	Equipment Available on Scene:				
	Medical Emergency Channel	Command			
	ETA for Ambulance to Scene				
	Air:	TBD			
	Ground:	TBD			
	Approved helispot:	H5 42°01.470'N 123°53.299'W	H7 42°00.692'N 123°55.056'W	H13 42°01.867'N 123°50.567'W	H25 41°59.347'N 123°53.938'W
Branch X Div H	EMS Responders & Capability:	Medic-22 Henry 903-420-7692, REMS-1 Sorrell 831-428-4257			
	Equipment Available on Scene:	ALS, Defib, O2, UTV, SKED			
	Medical Emergency Channel	Command			
	ETA for Ambulance to Scene				
	Air:	30- 60 mins			
	Ground:	60 mins			
	Approved helispot:	H13 42°01.867'N 123°50.567'W			
Branch X Div I	EMS Responders & Capability:	REMS-2 Weidman 541-301-0579 AMBO-2 Forkner 480-625-5353			
	Equipment Available on Scene:	ALS, Defib, O2, UTV, SKED			
	Medical Emergency Channel:	Command			
	ETA for Ambulance to Scene				
	Air:	30-60 mins			
	Ground:	60 mins			
	Approved helispot:	H3 41°59.577'N 123°43.053'W			
Branch X Div K	EMS Responders & Capability:	AMBO- 4 Kotov 360-991-1332			
	Equipment Available on Scene:	ALS, Defib, O2, UTV, SKED			
	Medical Emergency Channel:	Command			
	ETA for Ambulance to Scene				
	Air:	30-60 mins			
	Ground:	60 mins			
	Approved helispot:	H1 41°59.635'N 123°47.356'W	H11 41°57.323'N 123°43.435'W	H21 41°56.770'N 123°39.209'W	
Branch X Night Ops Div H/I	EMS Responders & Capability:	AMBO-6 Eyerly 646-574-0705			
	Equipment Available on Scene	ALS, Defib, O2			
	Medical Emergency Channel:	Command			
	ETA for Ambulance to Scene				
	Air:	60 mins			
	Ground:	60 mins			
	Approved helispot:	H3 41°59.577'N 123°43.053'W	H15 41°59.400'N 123°36.180'W		
Utility Group	EMS Responders & Capability:	MEDIC 23 Weig 605-545-5866			
	Equipment Available on Scene	ALS, Defib, O2, UTV, Sked			
	Medical Emergency Channel:	Command			
	ETA for Ambulance to Scene				
	Air:	Determined by location in Divisions			
	Ground:	Determined by location in Divisions			
	Approved helispot:	Determined by location in Divisions			

7.Prepared By (Medical Unit Leader)	8.Date/Time	9.Approved By (Safety Officer)	10.Date/Time
Meredith Lund MEDL 	9/13/2023 1800	Tim Sampson 	9/13/2023 1800

MEDICAL PLAN (ICS 206 WF)

Special Medical Emergency Procedures:

Green- Contact local/incident Medics for assistance. Medics will follow up with ICP MEDL by the end of shift.

Yellow/Red- Immediately contact local/incident medics for assistance and contact North Communications on Command using the Medical Incident Report (MIR) on the back of the IAP. Additional resources such as High Angle Rescue and Short Haul, if needed, will be facilitated by MEDL. A contingency plan for extraction should be in place in the event that above resources are unavailable.

ICP/In Camp- Contact Communications on Command or by phone.

Communications for Medical Emergencies 971-245-0255

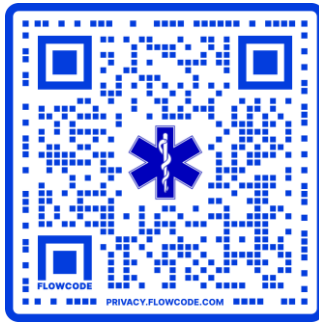

The CDC recommends that you wash your hands to remove germs and keep yourself healthy on the line.

Medical Incident Report

FOR A NON-EMERGENCY INCIDENT, WORK THROUGH CHAIN OF COMMAND TO REPORT AND TRANSPORT INJURED PERSONNEL AS NECESSARY.

FOR A MEDICAL EMERGENCY: IDENTIFY ON SCENE INCIDENT COMMANDER BY NAME AND POSITION AND ANNOUNCE "MEDICAL EMERGENCY" TO INITIATE RESPONSE FROM IMT COMMUNICATIONS/DISPATCH.

Use the following items to communicate situation to communications/dispatch.

1. CONTACT COMMUNICATIONS / DISPATCH (Verify correct frequency prior to starting report)

Ex: "Communications, Div. Alpha. Stand-by for Emergency Traffic."

2. INCIDENT STATUS: Provide incident summary (including number of patients) and command structure.

Ex: "Communications, I have a Red priority patient, unconscious, struck by a falling tree. Requesting air ambulance to Forest Road 1 at (Lat./Long.) This will be the Trout Meadow Medical, IC is TFLD Jones. EMT Smith is providing medical care."

Severity of Emergency / Transport Priority	<input type="checkbox"/> RED / PRIORITY 1 Life or limb threatening injury or illness. Evacuation need is IMMEDIATE <i>Ex: Unconscious, difficulty breathing, bleeding severely, 2° – 3° burns more than 4 palm sizes, heat stroke, disoriented.</i> <input type="checkbox"/> YELLOW / PRIORITY 2 Serious Injury or illness. Evacuation may be DELAYED if necessary. <i>Ex: Significant trauma, unable to walk, 2° – 3° burns not more than 1-3 palm sizes.</i> <input type="checkbox"/> GREEN / PRIORITY 3 Minor Injury or illness. Non-Emergency transport <i>Ex: Sprains, strains, minor heat-related illness.</i>	
Nature of Injury or Illness & Mechanism of Injury		<i>Brief Summary of Injury or Illness (Ex: Unconscious, Struck by Falling Tree)</i>
Transport Request		<i>Air Ambulance / Short Haul/Hoist Ground Ambulance / Other</i>
Patient Location		<i>Descriptive Location & Lat. / Long. (WGS84)</i>
Incident Name		<i>Geographic Name + "Medical" (Ex: Trout Meadow Medical)</i>
On-Scene Incident Commander		<i>Name of on-scene IC of Incident within an Incident (Ex: TFLD Jones)</i>
Patient Care		<i>Name of Care Provider (Ex: EMT Smith)</i>

3. INITIAL PATIENT ASSESSMENT: Complete this section for each patient as applicable (start with the most severe patient)

Patient Assessment: See IRPG page 106

Treatment:

4. TRANSPORT PLAN:

Evacuation Location (if different): (Descriptive Location (drop point, intersection, etc.) or Lat. / Long.) Patient's ETA to Evacuation Location:

Helispot / Extraction Site Size and Hazards:

5. ADDITIONAL RESOURCES / EQUIPMENT NEEDS:

Example: Paramedic/EMT, Crews, Immobilization Devices, AED, Oxygen, Trauma Bag, IV/Fluid(s), Splints, Rope rescue, Wheeled litter, HAZMAT, Extrication

6. COMMUNICATIONS: Identify State Air/Ground EMS Frequencies and Hospital Contacts as applicable

Function	Channel Name/Number	Receive (RX)	Tone/NAC *	Transmit (TX)	Tone/NAC *
COMMAND					
AIR-TO-GRND					
TACTICAL					

7. CONTINGENCY: Considerations: If primary options fail, what actions can be implemented in conjunction with primary evacuation method? Be thinking ahead.

8. ADDITIONAL INFORMATION: Updates/Changes, etc.

REMEMBER: Confirm ETA's of resources ordered. Act according to your level of training. Be Alert. Keep Calm. Think Clearly. Act Decisively.