

**** CORRECTED ****

INCIDENT ACTION PLAN
SMITH RIVER COMPLEX
SOUTH

CA-SRF-000968

P5 QJ6L (0510)



FRIDAY/SATURDAY
SEPTEMBER 15TH TO SEPTEMBER 16TH, 2023

DAY OPERATIONAL PERIOD

0700 HOURS – 1900 HOURS

NIGHT OPERATIONAL PERIOD

1900 HOURS – 0700 HOURS



INTENTIONALLY LEFT BLANK

INCIDENT OBJECTIVES (ICS 202)

1. Incident Name: SMITH RIVER COMPLEX SOUTH	2. Operational Period:	Date From: 9/15/2023	Date To: 9/16/2023	
		Time From: 0700	Time To: 0700	

3. Objective(s):

- Management Objectives**
- Manage risk to responders and the public by ensuring hazards are identified, assessed and mitigated.
 - Minimize impact to economy, property, and infrastructure.
 - Minimize impact to natural, cultural, wildlife and heritage resources.
 - Ensure coordinated, timely and accurate release of public information.
 - Foster and maintain relationships with all cooperators and stakeholders.
 - Maintain fiscal accountability and keep costs commensurate with values at risk.
 - Coordinate closely with Smith River North's leadership, to ensure effective and efficient management of firefighting resources.

- Control Objectives**
- Keep the fire East of Six Rivers National Forest boundary
 - Keep the fire West of Six Rivers and Klamath National Forest boundary
 - Keep the fire North of Forest Road 15N01
 - Provide initial attack for new fire starts within the TFR

Command Emphasis:

Adaptability

5. Site Safety Plan Required? Yes No

Approved Site Safety Plan(s) Located at:

6. Incident Action Plan

<input checked="" type="checkbox"/> ICS 203	<input checked="" type="checkbox"/> ICS 215A	<input type="checkbox"/> ICS 205 A	<input type="checkbox"/>
<input checked="" type="checkbox"/> ICS 204	<input checked="" type="checkbox"/> ICS 220	<input type="checkbox"/> Training Message	<input type="checkbox"/>
<input checked="" type="checkbox"/> ICS 205	<input type="checkbox"/> Facility Maps	<input checked="" type="checkbox"/> Travel Map	<input type="checkbox"/>
<input checked="" type="checkbox"/> ICS 206	<input checked="" type="checkbox"/> Weather Forecast	<input checked="" type="checkbox"/> Demob Plan	<input checked="" type="checkbox"/> County Health Message
<input checked="" type="checkbox"/> ICS 208	<input checked="" type="checkbox"/> Fire Behavior	<input checked="" type="checkbox"/> Finance Message	<input checked="" type="checkbox"/> ICS 214

7. Prepared By: Joe Scuri	Position/Title: PSC	Signature:
8. Approved by Incident Commander:	Rocky W. Opliger	Signature:

ORGANIZATION ASSIGNMENT LIST (ICS 203)

1. Incident Name: SMITH RIVER COMPLEX SOUTH		2. Operational Period: Date From: 9/15/2023 Time From: 0700		Date To: 9/16/2023 Time To: 0700	
3. Incident Commander(s) and Command Staff:			7. Operation Section:		
IC/UC's	Rocky W. Opliger	Operations	Dave Pereira / Steve Burns		
Deputy	Kyle Jacobson (T)	Planning OPS	Kerri Williamson / Nick Bunch (T)		
Safety Officer	Mike Alforque / Patrick Dotson (T)	Night Ops	Togie Whiel		
Information Officer	Stephanie Bishop / Sean Collins / Darren McMillian / Derek Tisinger	Staging Area			
Liaison Officer	Jason Collier / Sam Wilbanks	Branch	V	Derrel Willis / T. Johnson	
Human Resources	Adam Alvarez	Division/Group	RR	Fernando Estrada	
4. Agency/Organization Representatives:		Division/Group	SS	Terry Williamson	
Agency/Organization	Name	Division/Group	VV	Tim Snyder / Zack Cogswell (T)	
SRF Forest Supervisor	Ted McArthur	Division/Group			
Rogue / Siskiyou AREF	D. Quinones / J. Winn / A. Watson	Division/Group			
SRF Agency Admin.	K. Allen / E. Bogardus-Szymaniak / K. Keetch	Division/Group			
CAL OES (ESC)	Ryan Wakefield	Branch	XX	Jay Walters	
CAL Fire	Garrett Dean	Division/Group	LL	DJ McIlhargie	
CHP	LT. Pete Roach	Division/Group	MM	Joe McGinn / Luke Phsucci (T)	
Del Norte Co. OEM	Randy Hooper	Division/Group	PP	Josh Cabral	
Crescent City Manager	Eric Wier	Division/Group	YY	Gabe Foster / Adam Stevens (T)	
Cal Trans	Paul Johnson	Division/Group			
Del Norte Sheriff LELO	Jon Maxwell	Division/Group			
Crescent City Fire Chief	Kevin Carey	Division/Group			
NPS Superintendent	Steven Mietz	Branch			
Bureau of Indian Affairs	Nathan Gogna	Division/Group	NIGHT	Isaiah Fischer / Corey Balder-Hathaway (T)	
Tolowa Dee-ni' Nation	Rachel McCain	Division/Group			
Red Cross	Mary Dorman	Division/Group			
Resource Advisor	AJ Donnell	Division/Group			
		Branch			
5. Planning Section:		Division/Group			
Chief	Joseph Scuri	Division/Group			
Deputy	Jeremy Camacho (T)	Division/Group			
Resource Unit	Sergio Arjonilla / Harry Kelmanson / Betsy Schenk / Jeff Oliver (T) / Dwayne Preston (T)	Division/Group			
Situation Unit	John Hamer / Damian Guilliani / Chris Clervi	Branch			
Documentation Unit	Emil Picchi	Division/Group			
Demobilization Unit	Brian Talbott	Division/Group			
GISS	Chris Barrett / Travis Coughlin / Matt Eister / Alex Heeren / George Jolicoeur	Division/Group			
FBAN	Diondray Wiley	Division/Group			
IMET	Tom Lonka	Division/Group			
Training Tech Spec	Brian Hicks / Erica Connelly (T)	Air Operations Branch	Director:	Isidoro Solis	
SCKN	Veronica Garza / Ryan Toby (T)	Air Support Group Supervisor		Roger Caballero	
ITSS	James Whiteside / Daren Howard / Gabriel Marquez	Air Tactical Group Supervisor			
6. Logistics Section				Helibase Manager	
Chief	Jennifer Wells (T)				
Supply Unit	Jennifer Armstrong				
Facilities Unit	Aron Levin / Melissa Torres / Adam Brigges (T)	8. Finance/Administration Section:	Chief	Judy Reynolds / Vicki Wilson	
Ground Support Unit	Vonnie Young (T)	Time Unit		Sheila Miner / Loni Holt	
EQPM	Thomas Dorsey	Equipment Time		Tami Monahan / Mike Turos	
Communications Unit	Salvador Bonilla Jr. / Kevin Janes	Procurement Unit		Craig Ericson	
COMT	Richard Harsh / Tim Maguire	Personnel Time		Theresa Rendon	
Medical Unit	Jeffrey Brooks / Scott Mohlenbrok	Comp/Claims Unit		Christina Weaver	
Food Unit Leader	Tim Murdoch / Errol Solomon (T)	Cost Unit		Sam Rapphahn	
Prepared By: Name:	Joe Scuri	Position/Title:	PSC	Signature:	_____
ICS 203		Date/Time:	9/14/2023 2300 hours		



Fire Weather Forecast



FORECAST NO: 29
PREDICTION FOR: Friday-Saturday
DATE: September 15th, 2023
FORECAST ISSUED: 1900 September 14th, 2023

FIRE: Smith River Complex South
UNIT: CA-SRF-968
IMET: tom.lonka@noaa.gov (240-205-9007)
SIGNED: Tom Lonka

Elevated Fire Weather Conditions through Today

WEATHER DISCUSSION: * Valley elevations = 400-1200ft (Gasquet), Ridgetop elevations = 3500 ft (Camp Six) *
 A period of hot and dry weather will continue with sunny skies as a ridge of high pressure is overhead. Poor RH recoveries are expected again tonight, especially in the higher terrain. The high pressure area slowly weakens through the weekend, with more seasonable temperatures and humidities arriving next week.

TODAY:

WEATHER: Valley smoke only partially mixes out by noon, becoming sunny.
MAX TEMP: Valleys: 85-92°F (4-6 ↓) **MIN RH:** Valleys: 18-24% (4-6 ↑)
 Ridgetops: 75-82°F (4-6 ↓) **Ridgetops:** 24-34% (4-6 ↑)
CHC WTG RAIN: 0% **LAL:** 1 **SFC VIS:** 1 to 2 miles in smoke increasing to 7 miles

WINDS: Valleys: Downslope 3-5 mph becoming upslope 4-6 mph in the afternoon.
(20 feet) Ridgetops: West 5-10 mph.

MIXING HEIGHT: Rising to 4,000 ft MSL by 1200.

TRANSPORT WIND: West 8 mph.

TONIGHT:

WEATHER: Clear with areas of smoke in the valleys and low elevations.
MIN TEMP: Valleys: 55-61° (little change) **MAX RH:** Valleys: 50-70% (5-8 ↑)
 Ridgetops: 61-67° (little change) **Ridgetops:** 25-35% (5-7 ↑)
CHC WTG RAIN: 0% **LAL:** 1 **SFC VIS:** 1 to 2 miles in smoke below 2500 ft

WINDS: Valleys: Upslope 3-5 mph, becoming downslope after 2100.
(20 FEET) Ridgetops: West 4-6 mph, becoming east after midnight.

INVERSION: Inversion height 2500 ft, develops by 2300.

TRANSPORT WIND: East 6 mph.

SATURDAY:

WEATHER: Valley smoke only partially mixes out by noon, becoming sunny.
MAX TEMP: Valleys: 81-87°F (4-6 ↓) **MIN RH:** Valleys: 26-32% (4-7 ↑)
 Ridgetops: 70-77°F (4-6 ↓) **Ridgetops:** 30-38% (4-7 ↑)
CHC WTG RAIN: 0% **LAL:** 1 **SFC VIS:** 1 to 2 miles in smoke increasing to 7 miles

WINDS: Valleys: Downslope 3-5 mph becoming upslope 4-6 mph in the afternoon.
(20 feet) Ridgetops: West 5-10 mph.

MIXING HEIGHT: Rising to 4,000 ft MSL by 1200.

TRANSPORT WIND: West 8 mph.

EXTENDED OUTLOOK: The heat ridge slowly begins to moderate through the weekend. A return to a weak Pacific flow intrusion will bring increasing humidity values and lowering temperatures the latter half of the weekend through early next week. Temperatures will return to near seasonal normals with good RH recoveries expected to return to the lower terrain, though recoveries will only be fair on the higher slopes and ridges.

—————> Nearby Weather Observations



Fire Behavior Forecast #29

Name of Incidents: Smith River Complex – South	Administrative Unit: Six Rivers NF – Gasquet District
Date & Time Issued: 14 September 2023 - 2000	Operational Period: Sep 15 – Sep 16 (0700-0700)
Weather Summary: A period of hot and dry weather will continue.	FBAN: 805-896-6410 - cell Diondray Wiley Fire Behavior Analyst

Fire Behavior Summary

	FUEL MODEL	Back [ROS] Head		Back [FL] Head	
General – Max. spot dist.: <8 ch. (0.1 mile) Prob. Ignition: 73% - shaded 76% - unshaded LAL: 1 CWR (0.10") 0%	GS2: Burn scars with moderate dead/down, grass, manzanita brush	0.2 ch/hr	2-3 ch/hr	4" - 6"	1' - 2'
	TU5: Very high load mixed conifer and shrubs – heavy forest litter, deep duff, heavy dead/down fuels	0.4 ch/hr	8-10 ch/hr	1' - 2'	4' - 6'
	TL3/8: Long-needle pine litter, Gambel oak and sparse grass	0.3 ch/hr	4-5 ch/hr	6" - 10"	3' - 4'

Today's General Fire Behavior:
 Continued heating and drying today through Saturday. Expect smoke shading throughout the fire area due to light forecasted winds and stability. Where clear air exists, plan for an increase in fire activity. Fuels will continue to pre-heat and dry out under the inversion. Be aware of the various micro-climates in the area and adjust your plan appropriately.

Specifics:

Branch V
Division VV: Minimal fire behavior, interior smoldering and creeping in Stony Creek all the way through to the zone break (North).
Division SS: Moderate fire behavior, interior smoldering and creeping. Backing fire adjacent to DP96, potential slope reversal.
Division RR: Moderate fire behavior, interior smoldering and creeping, backing fire into Craigs Creek. Potential for roll-out, spotting and slope reversal.

Branch XX
Division YY: Moderate fire behavior. Backing fire due to previous firing operation near Idlewild at DP55 towards the south. Interior smoldering and creeping near Washington Peak. Backing fire in Siskiyou fork slow ROS.
Division LL: Moderate fire behavior, interior smoldering, creeping and backing fire due to previous firing operation in Little Jones Creek off of Bear Basin Rd. Backing fire in the drainage adjacent to Little Jones Creek "claws" area.
Division MM: Moderate fire behavior, interior smoldering, creeping and backing due to previous firing operation on Big Flat Rd. near DP86. Potential for spotting.
Division PP: Minimal fire behavior, interior smoldering, creeping
Night Shift: Fire activity may continue into the evening hours based on day operation's environmental factors and fire behavior. Expect poor recovery above 3500ft. West winds becoming East after midnight and downslope in the valleys. Inversion will set in at approx. 2300.

Initial Attack: Warm and dry conditions continue. New starts in the area may exhibit signs of resistance if enough momentum is gained via alignment. Expect moderate to active fire behavior with running surface fire, flanking, and single tree torching.

Aviation Safety/Watch out:
 Are people on the ground aware of the effects of the helicopter's rotor wash?

Safety Message/ Watch Out Situations:
 Don't fall into the "same old – same old" trap. Fire behavior can change in an instant. STAY ALERT!

ASSIGNMENT LIST (ICS 204 WF)

CONTROLLED UNCLASSIFIED
INFORMATION//BASIC

1. Incident Name: SMITH RIVER COMPLEX SOUTH		2. Operational Period: Date From: 09/15/23 Date To: 09/16/23 Time From: 0700 Time To: 0700				3. Branch Division V RR		
4. Operations Personnel:						Page 1 of 1 Romeo-Romeo		
Operations Section Chief: Dave Pereira / Steve Burns				Night Ops: Togie Whiel				
Branch Director: Derrel Willis / T. Johnson				Branch Safety:				
Division/Group Supervisor: Fernando Estrada				Air Attack:				
5. Resources Assigned:		** Resources Below in Bold are 12 Hour **						
Resource Identifier	ALS	LWD	Leader	Personnel	Request #	Hours	Reporting Location	
CRW1 PIKE IHC		9/16	SMALLMAN, DAVE	24	C-99	0700-1900	GASQUET CAMP	
ENG3 GATMU		9/27	VOSBURG, PAUL	5	E-654	0700-1900	GASQUET CAMP	
ENG3 KNF 376		9/23	HENDRICKS, BRIAN	7	E-649	0700-1900	GASQUET CAMP	
WTT1 UTAH FIRE CO		9/27	JUSTICE, ISREAL	2	E-652	0700-1900	GASQUET CAMP	
DOZ2 JUNGWORTH 171		9/20	JUNGWORTH, JERRY	2	E-171	0700-1900	GASQUET CAMP	
TFLD OOSAHWE		9/25	OOSAHWE, PHILLIP	1	O-810	0700-1900	GASQUET CAMP	
TFLD RILEY		9/24	RILEY, BRIAN	1	O-819	0700-1900	GASQUET CAMP	
TFLD (T) MEICHTRY		9/24	MEICHTRY, MATT	1	O-818	0700-1900	GASQUET CAMP	
EMPF AUBERT		9/28	AUBERT, GABE	1	O-888	0700-1900	GASQUET CAMP	
EMTF PRADO		9/16	PRADO, ANTHONY	1	O-434	0700-1900	GASQUET CAMP	
SOFR SMITH		9/21	SMITH, DUSTIN	1	O-736	0700-1900	GASQUET CAMP	
ROUGH COUNTRY UTV3		9/17	BLACKSTONE, MARK	2	E-542	0700-1900	GASQUET CAMP	
ENG3 NESBITTS		9/18	NAIKER, VAS	3	E-135	0700-1900	GASQUET CAMP	
ENG6 HEATSEEKER 235		9/19	WOODS, GRACE	3	E-235	0700-1900	GASQUET CAMP	
ENG6 HEATSEEKER 236		9/19	DARRAH, JEEP	3	E-236	0700-1900	GASQUET CAMP	
6. Work Assignments: Patrol and mop up from cement bridge along Coon Creek to DP85 and West along road. Prepare for firing along 17N40.								
7. Special Instructions: REAFs need to check in and out with DIVS. SOFR Dustin Smith is working in both DIV RR and DIV SS.								
8. Communications								
Name	Ch	Function	Rx Freq	Rx Tone	Tx Freq	Tx Tone	Mode	Notes
NIFC C55	5	COMMAND	173.8375	(T3) 131.8	165.5125	(T3) 131.8	A	RC DIP all rpt. linked to ICP
NIFC T1	6	TACTICAL	168.0500	(T3) 131.8	168.0500	(T3) 131.8	A	
A/G CMD	13	A/G CMD	173.8500	0.0	173.8500	0.0	A	
CALCORD	15	TACTICAL	156.0750	(T6) 156.7	156.0750	(T6) 156.7	A	EMS AIR COORDINATOR
AIRGUARD	16	AIRGUARD	168.6250	0.0	168.6250	(T1) 110.9	A	EMERGENCY USE ONLY
9. Prepared by: Name: Harry Kelmanson / Jeff Oliver (T) RESL								
						Signature: _____		
ICS 204		Date/Time: 9/14/2023 2200				Personnel Count: 46		

ASSIGNMENT LIST (ICS 204 WF)

CONTROLLED UNCLASSIFIED
INFORMATION/BASIC

1. Incident Name: SMITH RIVER COMPLEX SOUTH		2. Operational Period: Date From: 09/15/23 Date To: 09/16/23 Time From: 0700 Time To: 0700		3. Branch V		Division SS			
4. Operations Personnel:				Page 1 of 1		Sierra-Sierra			
Operations Section Chief: Dave Pereira / Steve Burns				Night Ops: Togie Whiel					
Branch Director: Derrel Willis / T. Johnson				Branch Safety:					
Division/Group Supervisor: Terry Williamson				Air Attack:					
5. Resources Assigned:		** Resources Below in Bold are 12 Hour **							
Resource Identifier	ALS	LWD	Leader	Personnel	Request #	Hours	Reporting Location		
CRW1 SMITH RIVER IHC		9/23	DENLING, DOUGLAS	21	C-116	0700-1900	GASQUET CAMP		
CRW1 ARROYO GRANDE IHC		9/21	HERNANDEZ, PHIL	21	C-108	0700-1900	GASQUET CAMP		
CRW2 JC OROZCO REF C5		9/16	MORA, JUAN	20	C-96	0700-1900	GASQUET CAMP		
S/T6 OES 2862F		9/16	HUTCHINSON, MATT	17	E-224	0700-1900	GASQUET CAMP		
ENG3 NESBITTS		9/18	NAIKER, VAS	3	E-135	0700-1900	GASQUET CAMP		
ENG3 LPF 315		9/25	VALENTIN, NICHOLAS	5	E-603	0700-1900	GASQUET CAMP		
ENG6 ID HEATSEEKER 235		9/19	WOODS, GRACE	3	E-235	0700-1900	GASQUET CAMP		
ENG6 ID HEATSEEKER 236		9/19	DARRAH, JEEP	3	E-236	0700-1900	GASQUET CAMP		
WTS1 OILER 341		9/19	HEMSTED, GARY	1	E-341	0700-1900	GASQUET CAMP		
TFLD JONES		9/24	JONES, RICH	1	O-709	0700-1900	GASQUET CAMP		
TFLD (T) HOUSE		9/20	HOUSE, TERRY	1	O-704	0700-1900	GASQUET CAMP		
FMOD REDWOOD EMPIRE		9/17	GONZALES, JESSE	2	O-157	0700-1900	GASQUET CAMP		
FOBS FRANSON		9/21	FRANSON, GREGORY	1	O-696	0700-1900	GASQUET CAMP		
FOBS(T) GUETEBIER		9/19	GUETEBIER, ANDY	1	O-697	0700-1900	GASQUET CAMP		
ROUGH COUNTRY UTV3		9/17	BLACKSTONE, MARK	2	E-542	0700-1900	GASQUET CAMP		
RAM REMS		9/17	WASELESKI, NICK	4	E-309	0700-1900	GASQUET CAMP		
AMBO 4		9/26	BONNEE, TIM	2	E-292	0700-1900	GASQUET CAMP		
SOFR SMITH		9/21	SMITH, DUSTIN	1	O-736	0700-1900	GASQUET CAMP		
6. Work Assignments: Patrol and mop up from French Hill Road near DP93 South along the 17N40. Scout for opportunities to go direct while preparing for firing operations.									
7. Special Instructions: REAFs need to check in and out with DIVS. SOFR Dustin Smith is working in both DIV RR and DIV SS.									
8. Communications									
Name	Ch	Function	Rx Freq	Rx Tone	Tx Freq	Tx Tone	Mode	Notes	
NIFC C55	5	COMMAND	173.8375	(T3) 131.8	165.5125	(T3) 131.8	A	RC DIP all rpt. linked to ICP	
NIFC T5	9	TACTICAL	166.7750	(T3) 131.8	166.7750	(T3) 131.8	A		
A/G CMD	13	A/G CMD	173.8500	0.0	173.8500	0.0	A		
CALCORD	15	TACTICAL	156.0750	(T6) 156.7	156.0750	(T6) 156.7	A	EMS AIR COORDINATOR	
AIRGUARD	16	AIRGUARD	168.6250	0.0	168.6250	(T1) 110.9	A	EMERGENCY USE ONLY	
9. Prepared by: Name:		Harry Kelmanson / Jeff Oliver (T)			RESL			Signature: _____	
ICS 204		Date/Time: 9/14/2023 2200			Personnel Count: 109				

NIMS IAP

CONTROLLED UNCLASSIFIED INFORMATION/BASIC

ASSIGNMENT LIST (ICS 204 WF)

CONTROLLED UNCLASSIFIED
INFORMATION/BASIC

1. Incident Name: SMITH RIVER COMPLEX SOUTH		2. Operational Period: Date From: 09/15/23 Date To: 09/16/23 Time From: 0700 Time To: 0700				3. Branch V		Division W	
4. Operations Personnel:						Page 1 of 1		Victor-Victor	
Operations Section Chief: Dave Pereira / Steve Burns					Night Ops: Togie Whiel				
Branch Director: Derrel Willis / T. Johnson					Branch Safety:				
Division/Group Supervisor: Tim Snyder / Zack Cogswell (T)					Air Attack:				
5. Resources Assigned:		** Resources Below in Bold are 12 Hour **							
Resource Identifier	ALS	LWD	Leader	Personnel	Request #	Hours	Reporting Location		
CRW1 TRINITY IHC		9/27	DIAS, TRISTAN	20	C-118	0700-1900	ELK VALLEY		
CRW2IA PACIFIC OASIS 106		9/20	CULP, DONOVAN	20	C-106	0700-1900	ELK VALLEY		
CRW2 DUST BUSTERS		9/15	RICHARD, ROBERT	20	C-94	0700-1900	ELK VALLEY		
S/T6 OES 2861F		9/26	KU, MICHAEL	19	E-270	0700-0190	ELK VALLEY		
ENG3 ANF 320		9/23	BRENEMAN, JAROD	5	E-602	0700-1900	ELK VALLEY		
ENG4 ARCHER MOUNTAIN		9/18	HARTER, JAMES	3	E-123	0700-1900	ELK VALLEY		
**ENG5 VALKYRIE FIRE		9/16	ORTEGA, TJ	3	E-138	0700-1900	ELK VALLEY		
**ENG5 MONTROSE		9/19	ALVAREZ, DIEGO	3	E-144	0700-1900	ELK VALLEY		
**WTS2 ALTURAS LLC		9/17	STANDARD, RUSTY	2	E-520	0700-1900	ELK VALLEY		
TFLD GRAMBS		9/26	GRAMBS, MIGUEL	1	O-808	0700-1900	ELK VALLEY		
TFLD NITTMAN		9/26	NITTMAN, BRYOR	1	O-710	0700-1900	ELK VALLEY		
ROUGH COUNTRY UTV2		9/17	CORRIE, JOSHUA	2	E-543	0700-1900	ELK VALLEY		
NORTH COUNTY REMS		9/16	BERRY, RICH	4	O-114	0700-1900	ELK VALLEY		
EMPF HOESE		9/20	HOESE, MICHAEL	1	O-701	0700-1900	ELK VALLEY		
EMTF FARRER		9/27	FARRER, JOBEE	1	O-890	0700-1900	ELK VALLEY		
SOFR MARTINO		9/28	MARTINO, NICHOLAS	1	O-935	0700-1900	ELK VALLEY		
6. Work Assignments: Secure fire edge within Stoney Creek using direct and indirect tactics.									
7. Special Instructions: **IA resources are identified and will need to switch to IA Group 205 for communications. REAFs need to check in and out with DIVS. ** IDENTIFIED RESOURCES TO SUPPORT INITIAL ATTACK									
8. Communications									
Name	Ch	Function	Rx Freq	Rx Tone	Tx Freq	Tx Tone	Mode	Notes	
NIFC C48	4	COMMAND	165.4625	(T3) 131.8	162.1750	(T3) 131.8	A	HIGH DIVIDE all rpt. linked to ICP	
NIFC T6	10	TACTICAL	168.2500	(T3) 131.8	168.2500	(T3) 131.8	A		
A/G CMD	13	A/G CMD	173.8500	0.0	173.8500	0.0	A		
CALCORD	15	TACTICAL	156.0750	(T6) 156.7	156.0750	(T6) 156.7	A	EMS AIR COORDINATOR	
AIRGUARD	16	AIRGUARD	168.6250	0.0	168.6250	(T1) 110.9	A	EMERGENCY USE ONLY	
9. Prepared by: Name: Harry Kelmanson / Jeff Oliver (T) RESL									
								Signature: _____	
ICS 204		Date/Time: 9/14/2023 2200				Personnel Count: 106			

ASSIGNMENT LIST (ICS 204 WF)

CONTROLLED UNCLASSIFIED
INFORMATION//BASIC

1. Incident Name:	2. Operational Period:	3. Branch	Division
SMITH RIVER COMPLEX SOUTH	Date From: 09/15/23 Date To: 09/16/23 Time From: 0700 Time To: 0700	XX	LL
4. Operations Personnel:		Page 1 of 2	Lima-Lima

Operations Section Chief: Dave Pereira / Steve Burns	Night Ops: Togie Whiel
Branch Director: Jay Walters	Branch Safety:
Division/Group Supervisor: DJ Mcilhargie	Air Attack:

5. Resources Assigned:		** Resources Below in Bold are 12 Hour **					
Resource Identifier	ALS	LWD	Leader	Personnel	Request #	Hours	Reporting Location
CRW1 VENTANA IHC		9/28	COOK, HAROLD	21	C-117	0700-1900	GASQUET CAMP
CRW2IA PACIFIC OASIS 107		9/22	MOTT, JOHN	20	C-107	0700-1900	GASQUET CAMP
CRW2 GRIZZLY FIRE		9/16	HERNANDEZ, FERNANDO	20	C-92	0700-1900	GASQUET CAMP
ENG5 RED TRUCK WILDFIRE		9/18	CARNEY, NICK	3	E-156	0700-1900	GASQUET CAMP
ENG5 ABRAHAM		9/18	JONES, ZACK	3	E-202	0700-1900	GASQUET CAMP
WTT2 NATIONAL FIRE		9/19	PHILLIPS, AARON	2	E-165	0700-1900	GASQUET CAMP
EXCA2 LONESTAR		9/20	MOORE, CASEY	2	E-299	0700-1900	GASQUET CAMP
MAST2 KIT CONTRACTING		9/27	TOMLINSON, BRAXTON	2	E-500	0700-1900	GASQUET CAMP
MAST2 NORTHSTATE		9/15	JOHNSON, JIM	2	E-499	0700-1900	GASQUET CAMP
MAST2 CUTTING EDGE		9/16	MAY, ZACH	2	E-503	0700-1900	GASQUET CAMP
CHIP2 PACIFIC RIDGELINE		9/17	SPANGLER, ANTHONY	3	E-303	0700-1900	GASQUET CAMP
TFLD SHAFER		9/20	SHAFER, SAMUEL	1	O-719	0700-1900	GASQUET CAMP
HEQB JONES		9/20	JONES, CHARLIE	1	O-722	0700-1900	GASQUET CAMP
HEQB (T) JIGOUR		9/16	JIGOUR, LIA	1	O-616	0700-1900	GASQUET CAMP
FELB MACARTHUR		9/20	MACARTHUR, MICHAEL	1	O-763	0700-1900	GASQUET CAMP
FELB (T) MCCABE		9/20	MCCABE, KYLE	1	O-762	0700-1900	GASQUET CAMP
FMOD CHARLIE FALLERS		9/16	KECK, DAN	2	O-154	0700-1900	GASQUET CAMP
FMOD TAYLOR TIMBER		9/18	TAYLOR, CHRIS	2	O-155	0700-1900	GASQUET CAMP

TO SUPPRESSION REPAIR

6. Work Assignments:
 Scout for direct or indirect line from the 16N02 to Doe Flat.
 Mop up and patrol the Southern fire edge of Hurdy Gurdy 16N03.
 Prepare for firing operation from 17N04 to DP62 H26.

7. Special Instructions:
 REAFs need to check in and out with DIVS.

8. Communications

Name	Ch	Function	Rx Freq	Rx Tone	Tx Freq	Tx Tone	Mode	Notes
NIFC C3	1	COMMAND	170.4250	(T3) 131.8	168.0750	(T3) 131.8	A	CAMP 6 all rpt. linked to ICP
VFIRE 24	12	TACTICAL	154.2725	(T6) 156.7	154.2725	(T6) 156.7	A	
A/G CMD	13	A/G CMD	173.8500	0.0	173.8500	0.0	A	
CALCORD	15	TACTICAL	156.0750	(T6) 156.7	156.0750	(T6) 156.7	A	EMS AIR COORDINATOR
AIRGUARD	16	AIRGUARD	168.6250	0.0	168.6250	(T1) 110.9	A	EMERGENCY USE ONLY

9. Prepared by: Name: Harry Kelmanson / Jeff Oliver (T) RESL
 Signature: _____
ICS 204 Date/Time: 9/14/2023 2200 Personnel Count: 89

ASSIGNMENT LIST (ICS 204 WF)

CONTROLLED UNCLASSIFIED
INFORMATION/BASIC

1. Incident Name:		2. Operational Period:				3. Branch	Division	
SMITH RIVER COMPLEX SOUTH		Date From: 09/15/23	Date To: 09/16/23			XX	LL	
		Time From: 0700	Time To: 0700			Page 2 of 2	Lima-Lima	
4. Operations Personnel:								
Operations Section Chief: Dave Pereira / Steve Burns				Night Ops: Togie Whiel				
Branch Director: Jay Walters				Branch Safety:				
Division/Group Supervisor: DJ McIlhargie				Air Attack:				
5. Resources Assigned:								
** Resources Below in Bold are 12 Hour **								
Resource Identifier	ALS	LWD	Leader	Personnel	Request #	Hours	Reporting Location	
XLC REMS 5		9/23	SEPULVEDA, ROBERT	4	O-444	0700-1900	GASQUET CAMP	
EMPF HOLLINGSWORTH		9/17	HOLLINGSWORTH, DUSTIN	1	O-683	0700-1900	GASQUET CAMP	
EMPF BANKS		9/27	BANKS, CAMERON	1	O-885	0700-1900	GASQUET CAMP	
EMPF EMMERT		9/27	EMMERT, KYLE	1	O-887	0700-1900	GASQUET CAMP	
EMTF FITZSIMMONS		9/27	FITZSIMMONS, WILLIAM	1	O-891	0700-1900	GASQUET CAMP	
AMBO 5		9/17	AVILA, TONY	2	E-454	0700-1900	GASQUET CAMP	
SOF2 ROMERO		9/18	ROMERO, RYAN	1	O-675	0700-1900	GASQUET CAMP	
6. Work Assignments:								
Scout for direct or indirect line from the 16N02 to Doe Flat.								
Mop up and patrol the Southern fire edge of Hurdy Gurdy 16N03.								
Prepare for firing operation from 17N04 to DP62 H26.								
7. Special Instructions:								
REAFs need to check in and out with DIVS.								
8. Communications								
Name	Ch	Function	Rx Freq	Rx Tone	Tx Freq	Tx Tone	Mode	Notes
NIFC C3	1	COMMAND	170.4250	(T3) 131.8	168.0750	(T3) 131.8	A	CAMP 6 all rpt. linked to ICP
VFIRE 24	12	TACTICAL	154.2725	(T6) 156.7	154.2725	(T6) 156.7	A	
A/G CMD	13	A/G CMD	173.8500	0.0	173.8500	0.0	A	
CALCORD	15	TACTICAL	156.0750	(T6) 156.7	156.0750	(T6) 156.7	A	EMS AIR COORDINATOR
AIRGUARD	16	AIRGUARD	168.6250	0.0	168.6250	(T1) 110.9	A	EMERGENCY USE ONLY
9. Prepared by: Name:			Harry Kelmanson / Jeff Oliver (T)		RESL			
							Signature: _____	
ICS 204	Date/Time: 9/14/2023 2200				Personnel Count: 11			

ASSIGNMENT LIST (ICS 204 WF)

CONTROLLED UNCLASSIFIED
INFORMATION/BASIC

1. Incident Name: SMITH RIVER COMPLEX SOUTH		2. Operational Period: Date From: 09/15/23 Date To: 09/16/23 Time From: 0700 Time To: 0700				3. Branch XX		Division MM	
4. Operations Personnel: Operations Section Chief: Dave Pereira / Steve Burns Branch Director: Jay Walters Division/Group Supervisor: Joe McGinn / Luke Phscucci (T)						Night Ops: Togie Whiel Branch Safety: Air Attack:			
5. Resources Assigned:		** Resources Below in Bold are 12 Hour **							
Resource Identifier	ALS	LWD	Leader	Personnel	Request #	Hours	Reporting Location		
CRW1 - TRUCKEE IHC		9/16	PIMENTEL, BRIAN	21	C-50046	0700-1900	STEVEN RANCH		
CRW2IA TWIN PEAKS		9/26	FOREMAN, AUGUST	19	C-113	0700-1900	STEVEN RANCH		
CRW2 WILLAMETTE C4		9/15	MONTANO, VINCENTE	20	C-85	0700-1900	STEVEN RANCH		
CRW2 R&R CONTRACTORS		9/15	CARRILLO, ARTURO	20	C-93	0700-1900	STEVEN RANCH		
ENG3 SRF 311		9/26	MCCULLOCH, BROCK	7	E-664	0700-1900	STEVEN RANCH		
ENG3 PLUMAS 324		9/27	TOLEN, STEVEN	5	E-655	0700-1900	STEVEN RANCH		
ENG6 AMERICAN FF 114		9/17	RIDEOUT, MIKE	3	E-114	0700-1900	STEVEN RANCH		
WTS2 SHF		9/26	EASON, THADEUS	1	E-656	0700-1900	STEVEN RANCH		
WTS2 KIT CONTRACTING		9/26	BAGLEY, JOHNATHAN	1	E-653	0700-1900	STEVEN RANCH		
DOZ2 EVANS BROTHERS		9/20	EVANS, TOM	3	E-169	0700-1900	STEVEN RANCH		
DOZ2 KENNETH		9/20	DREW, KENNY	2	E-294	0700-1900	STEVEN RANCH		
DOZ2 ANF DZ12		9/16	LANDER, DOUGLAS	2	E-297	0700-1900	STEVEN RANCH		
EXCA2 ADAMS		9/16	ADAMS, STEVE	2	E-298	0700-1900	STEVEN RANCH		
FEL1 AXSUS ENTERPRISES*		9/15	RIECKERS, DUSTY	2	E-50084	0700-1900	STEVEN RANCH		
FEL1 PONSEE MILLER TIMBER*		9/21	DUKE, AUSTIN	2	E-50083	0700-1900	STEVEN RANCH		
FEL2 AXSUS ENTERPRISES*		9/15	JAGER, ANDREW	2	E-50063	0700-1900	STEVEN RANCH		
MAST2 NORTHSTATE 230		9/16	WAITS, TYLER	2	E-230	0700-1900	STEVEN RANCH		
MAST2 ADFM		9/17	ROBGNER, SPENCER	2	E-502	0700-1900	STEVEN RANCH		
6. Work Assignments: Continue shaded fuel break from 16N03D East to H20. Continue hazard tree abatement along 16N03D. Continue indirect line from 16N09 to Horse Flat.									
7. Special Instructions: REAFs need to check in and out with DIVS. *North resources will have shift tickets signed by South Ops, but will submit them virtually to North finance. SOFC Mark Sachara is working in both DIV MM and DIV PP.									
8. Communications									
Name	Ch	Function	Rx Freq	Rx Tone	Tx Freq	Tx Tone	Mode	Notes	
NIFC C35	3	COMMAND	173.8625	(T3) 131.8	163.8250	(T3) 131.8	A	SHIP LOOKOUT all rpt. linked to ICP	
NIFC T4	8	TACTICAL	166.7250	(T3) 131.8	166.7250	(T3) 131.8	A		
A/G CMD	13	A/G CMD	173.8500	0.0	173.8500	0.0	A		
CALCORD	15	TACTICAL	156.0750	(T6) 156.7	156.0750	(T6) 156.7	A	EMS AIR COORDINATOR	
AIRGUARD	16	AIRGUARD	168.6250	0.0	168.6250	(T1) 110.9	A	EMERGENCY USE ONLY	
9. Prepared by: Name: Harry Kelmanson / Jeff Oliver (T) RESL									
Signature: _____									
ICS 204		Date/Time: 9/14/2023 2200				Personnel Count: 116			

DEMOB

ASSIGNMENT LIST (ICS 204 WF)

CONTROLLED UNCLASSIFIED
INFORMATION/BASIC

1. Incident Name: SMITH RIVER COMPLEX SOUTH	2. Operational Period: Date From: 09/15/23 Date To: 09/16/23 Time From: 0700 Time To: 0700	3. Branch Division XX MM
--	---	---

Page 2 of 2 Mike-Mike

4. Operations Personnel:

Operations Section Chief: Dave Pereira / Steve Burns	Night Ops: Togie Whiel
Branch Director: Jay Walters	Branch Safety:
Division/Group Supervisor: Joe McGinn / Luke Phscucci (T)	Air Attack:

5. Resources Assigned:

** Resources Below in Bold are 12 Hour **

Resource Identifier	ALS	LWD	Leader	Personnel	Request #	Hours	Reporting Location
TFLD ALLEMAN		9/28	ALLEMAN, BILL	1	O-867	0700-1900	STEVEN RANCH
TFLD KRZYS		9/26	KRZS, RYAN	1	O-749	0700-1900	STEVEN RANCH
TFLD (T) SHOEMAKER		9/15	SHOEMAKER, TRAVIS	1	C-50046.5	0700-1900	STEVEN RANCH
TFLD(T) FUENTES		9/26	FUENTES, JOHN	1	O-806	0700-1900	STEVEN RANCH
HEQB LAMBERT		9/23	LAMBERT, COLE	1	O-786	0700-1900	STEVEN RANCH
HEQB HECKER		9/24	HECKER, JOHN	1	O-809	0700-1900	STEVEN RANCH
HEQB (T) GOODMAN		9/20	GOODMAN, MITCHELL	1	O-755	0700-1900	STEVEN RANCH
HEQB (T) MOYLAN		9/20	MOYLAN, TYLER	1	O-756	0700-1900	STEVEN RANCH
HEQB (T) LOMBARDI		9/20	LOMBARDI, BRIAN	1	O-820	0700-1900	STEVEN RANCH
FMOD MOEN FALLERS		9/20	MOEN, MICHEAL	2	O-116	0700-1900	STEVEN RANCH
FMOD PAC RIDGELINE 542		9/19	COATES, BRAIN	2	O-542	0700-1900	STEVEN RANCH
FMOD GOD & COUNTRY		9/19	BARNEY,TRAVIS	2	O-543	0700-1900	STEVEN RANCH
ROUGH COUNTRY UTV1		9/17	SMOCK, THOMAS	2	E-544	0700-1900	STEVEN RANCH
ROUGH COUNTRY UTV4		9/17	MCCLURE, KOLTON	2	E-545	0700-1900	STEVEN RANCH
EMPF WILSON		9/27	WILSON, ADAM	1	O-884	0700-1900	STEVEN RANCH
EMTF BAKER		9/27	BAKER, MATT	1	O-889	0700-1900	STEVEN RANCH

6. Work Assignments:

Continue shade fuel break from 16N03D East to H20.
Continue hazard tree abatement along 16N03D.
Continue indirect line from 16N09 to Horse Flat.

7. Special Instructions:

REAFs need to check in and out with DIVS.
*North resources will have shift tickets signed by South Ops, but will submit them virtually to North finance.
SOFC Mark Sachara is working in both DIV MM and Div PP.

8. Communications

Name	Ch	Function	Rx Freq	Rx Tone	Tx Freq	Tx Tone	Mode	Notes
NIFC C35	3	COMMAND	173.8625	(T3) 131.8	163.8250	(T3) 131.8	A	SHIP LOOKOUT all rpt. linked to ICP
NIFC T4	8	TACTICAL	166.7250	(T3) 131.8	166.7250	(T3) 131.8	A	
A/G CMD	13	A/G CMD	173.8500	0.0	173.8500	0.0	A	
CALCORD	15	TACTICAL	156.0750	(T6) 156.7	156.0750	(T6) 156.7	A	EMS AIR COORDINATOR
AIRGUARD	16	AIRGUARD	168.6250	0.0	168.6250	(T1) 110.9	A	EMERGENCY USE ONLY

9. Prepared by: Name:	Harry Kelmanson / Jeff Oliver (T)	RESL	Signature: _____
ICS 204	Date/Time: 9/14/2023 2200	Personnel Count: 21	

NIMS IAP

CONTROLLED UNCLASSIFIED INFORMATION/BASIC

ASSIGNMENT LIST (ICS 204 WF)

CONTROLLED UNCLASSIFIED
INFORMATION//BASIC

1. Incident Name: SMITH RIVER COMPLEX SOUTH		2. Operational Period: Date From: 09/15/23 Date To: 09/16/23 Time From: 0700 Time To: 0700				3. Branch XX		Division PP	
4. Operations Personnel:						Page 1 of 2		Papa-Papa	
Operations Section Chief: Dave Pereira / Steve Burns Branch Director: Jay Walters Division/Group Supervisor: Josh Cabral					Night Ops: Togie Whiel Branch Safety: Air Attack:				
5. Resources Assigned:		** Resources Below in Bold are 12 Hour **							
Resource Identifier	ALS	LWD	Leader	Personnel	Request #	Hours	Reporting Location		
CRW1 - FULTON IHC		9/16	ACOSTA, JOSHUA	22	C-100	0700-1900	STEVEN RANCH		
CRW2IA DEVILS CANYON		9/26	COCHRAN, MARCOS	20	C-114	0700-1900	STEVEN RANCH		
WFM2 MAMMOTH LAKE		9/15	TEITELBAUM, ALEX	11	O-748	0700-1900	STEVEN RANCH		
S/T6 OES 6805F		9/25	PEREZ, DAVE	18	E-271	0700-1900	STEVEN RANCH		
ENG3 ALPINE E8		9/18	VIGIL, STEVE	3	E-121	0700-1900	STEVEN RANCH		
ENG4 BLM E2413		9/20	ALEXANDER, BROGAN	3	E-251	0700-1900	STEVEN RANCH		
WTT2 SAC MTN. 163		9/16	DAVIS, RICHARD	2	E-163	0700-1900	STEVEN RANCH		
WTT2 NATIONAL 166		9/16	TIBBALS, JORDAN	2	E-166	0700-1900	STEVEN RANCH		
WTS1 BERRY 342		9/25	BERRY, JAMES	1	E-342	0700-1900	STEVEN RANCH		
DOZ2 LEESVILLE 293		9/19	RUBINI, NATE	2	E-293	0700-1900	STEVEN RANCH		
CHIP2 CECIL LOG 434		9/19	CECIL, RAY	3	E-434	0700-1900	STEVEN RANCH		
CHIP2 SONORA		9/18	RUBAL, JESUS	3	E-435	0700-1900	STEVEN RANCH		
TFLD KISSACK		9/23	KISSACK, BILLY	1	O-821	0700-1900	STEVEN RANCH		
TFLD(T) HANDLEY		9/18	HANDLEY, MICHAEL	1	O-674	0700-1900	STEVEN RANCH		
HEQB MCCORMACK		9/23	MCCORMACK, DEREK	1	O-822	0700-1900	STEVEN RANCH		
HEQB(T) SOWELL		9/16	SOWELL, WILL	1	O-670	0700-1900	STEVEN RANCH		
FMOD PAC RIDGELINE 156		9/19	ADAMS, ERINE	2	O-156	0700-1900	STEVEN RANCH		
BLACKWOODS REMS 3		9/17	LEFEVER, CHANDLER	4	E-311	0700-1900	STEVEN RANCH		
6. Work Assignments: Patrol and mop up along Coon Creek drainage to cement bridge. Prepare for firing on 16N41C to DP86 to get additional depth off road system with utilization of UAS.									
7. Special Instructions: REAFs need to check in and out with DIVS. SOFC Mark Sachara is working in both DIV MM and PP.									
8. Communications									
Name	Ch	Function	Rx Freq	Rx Tone	Tx Freq	Tx Tone	Mode	Notes	
NIFC C55	5	COMMAND	173.8375	(T3) 131.8	165.5125	(T3) 131.8	A	RC DIP all rpt. linked to ICP	
NIFC T3	7	TACTICAL	168.6000	(T3) 131.8	168.6000	(T3) 131.8	A		
A/G CMD	13	A/G CMD	173.8500	0.0	173.8500	0.0	A		
CALCORD	15	TACTICAL	156.0750	(T6) 156.7	156.0750	(T6) 156.7	A	EMS AIR COORDINATOR	
AIRGUARD	16	AIRGUARD	168.6250	0.0	168.6250	(T1) 110.9	A	EMERGENCY USE ONLY	
9. Prepared by: Name:		Harry Kelmanson / Jeff Oliver (T)				RESL			
						Signature: _____			
ICS 204		Date/Time: 9/14/2023 2200				Personnel Count: 100			

NIMS IAP

CONTROLLED UNCLASSIFIED INFORMATION//BASIC

ASSIGNMENT LIST (ICS 204 WF)

CONTROLLED UNCLASSIFIED
INFORMATION//BASIC

1. Incident Name:	2. Operational Period:	3. Branch	Division
SMITH RIVER COMPLEX SOUTH	Date From: 09/15/23 Date To: 09/16/23 Time From: 0700 Time To: 0700	XX	PP
4. Operations Personnel:		2 of 2	Papa-Papa

Operations Section Chief: Dave Pereira / Steve Burns	Night Ops: Togio Whiel
Branch Director: Jay Walters	Branch Safety:
Division/Group Supervisor: Josh Cabral	Air Attack:

5. Resources Assigned:		** Resources Below in Bold are 12 Hour **					
Resource Identifier	ALS	LWD	Leader	Personnel	Request #	Hours	Reporting Location
AMBO 1		9/22	BAINBRIDGE, SKYLAR	2	E-93	0700-1900	STEVEN RANCH

6. Work Assignments:
 Patrol and mop up along Coon Creek drainage to cement bridge.
 Prepare for firing on 16N41C to DP86 to get additional depth off road system with utilization of UAS.

7. Special Instructions:
 REAFs need to check in and out with DIVS.
 SOFC Mark Sachara is working in both DIV MM and PP.

8. Communications

Name	Ch	Function	Rx Freq	Rx Tone	Tx Freq	Tx Tone	Mode	Notes
NIFC C55	5	COMMAND	173.8375	(T3) 131.8	165.5125	(T3) 131.8	A	RC DIP all rpt. linked to ICP
NIFC T3	7	TACTICAL	168.6000	(T3) 131.8	168.6000	(T3) 131.8	A	
A/G CMD	13	A/G CMD	173.8500	0.0	173.8500	0.0	A	
CALCORD	15	TACTICAL	156.0750	(T6) 156.7	156.0750	(T6) 156.7	A	EMS AIR COORDINATOR
AIRGUARD	16	AIRGUARD	168.6250	0.0	168.6250	(T1) 110.9	A	EMERGENCY USE ONLY

9. Prepared by: Name: Harry Kelmanson / Jeff Oliver (T) RESL Signature: _____

ICS 204 Date/Time: 9/14/2023 2200 Personnel Count: 2

ASSIGNMENT LIST (ICS 204 WF)

CONTROLLED UNCLASSIFIED
INFORMATION//BASIC

1. Incident Name: SMITH RIVER COMPLEX SOUTH		2. Operational Period: Date From: 09/15/23 Date To: 09/16/23 Time From: 0700 Time To: 0700				3. Branch XX		Division YY	
4. Operations Personnel:						Page 1 of 2 Yankee-Yankee			
Operations Section Chief: Dave Pereira / Steve Burns Branch Director: Jay Walters Division/Group Supervisor: Gabe Foster / Adam Stevens (T)					Night Ops: Togie Whiel Branch Safety: Air Attack:				
5. Resources Assigned:		** Resources Below in Bold are 12 Hour **							
Resource Identifier	ALS	LWD	Leader	Personnel	Request #	Hours	Reporting Location		
CRW2IA FOLSOM LAKE		9/18	HOOPER, ROGER	18	C-104	0700-1900	GASQUET CAMP		
CRW2IA - UKONOM		9/20	COLLIN, KEVIN	21	C-105	0700-1900	GASQUET CAMP		
CRW2IA FIRESTORM 6		9/27	MURPHY, PAUL	18	C-121	0700-1900	GASQUET CAMP		
CRW2 IMPERIAL FORESTRY C5		9/16	RODRIGUEZ, LUIS	20	C-95	0700-1900	GASQUET CAMP		
CRW2 PONDEROSA C2		9/26	ONTIVEROS, CARLOS	20	C-120	0700-1900	GASQUET CAMP		
ENG3 HI COUNTRY LLC		9/19	BURNETTE, BRIAN	3	E-246	0700-1900	GASQUET CAMP		
ENG3 ID HEATSEEKER 131		9/20	MCDONALD, JACOB	3	E-131	0700-1900	GASQUET CAMP		
ENG4 BLAZE RUNNERS 128		9/20	CARLSON, AARON	3	E-128	0700-1900	GASQUET CAMP		
ENG4 WILDFIRE SERVICES		9/18	FOSTER, MIKE	3	E-219	0700-1900	GASQUET CAMP		
WTT2 5J CONTRACTING		9/18	JACKSON, KEELY	2	E-161	0700-1900	GASQUET CAMP		
WTT2 LOOMIS		9/16	LOOMIS, JEAN	2	E-344	0700-1900	GASQUET CAMP		
WTT2 GREAT BASIN		9/16	HANCOCK, GENE	2	E-345	0700-1900	GASQUET CAMP		
DOZ2 SMOKY MOUNTAIN		9/27	TOMLINSON, IKE	2	E-173	0700-1900	GASQUET CAMP		
EXCA2 SMOKY MOUNTAIN		9/17	NISS, TYRELL	2	E-301	0700-1900	GASQUET CAMP		
MAST2 BOB MURRY TRUCKING		10/2	MILLS, CHAD	2	E-505	0700-1900	GASQUET CAMP		
MAST2 LAP CONTRACTING		9/18	HAROLD, HUNTER	2	E-501	0700-1900	GASQUET CAMP		
MAST2 KOCH CONST.		9/19	KOCH, AARON	2	E-504	0700-1900	GASQUET CAMP		
TFLD PRICE		9/17	PRICE, NICK	1	O-668	0700-1900	GASQUET CAMP		
6. Work Assignments: Patrol and mop up from Washington Flat to DP56 to the 17N31. Prepare for firing operations as conditions allow.									
7. Special Instructions: REAFs need to check in and out with DIVS.									
8. Communications									
Name	Ch	Function	Rx Freq	Rx Tone	Tx Freq	Tx Tone	Mode	Notes	
NIFC C3	1	COMMAND	170.4250	(T3) 131.8	168.0750	(T3) 131.8	A	CAMP 6 all rpt. linked to ICP	
VFIRE 22	11	TACTICAL	154.2650	(T6) 156.7	154.2650	(T6) 156.7	A		
A/G CMD	13	A/G CMD	173.8500	0.0	173.8500	0.0	A		
CALCORD	15	TACTICAL	156.0750	(T6) 156.7	156.0750	(T6) 156.7	A	EMS AIR COORDINATOR	
AIRGUARD	16	AIRGUARD	168.6250	0.0	168.6250	(T1) 110.9	A	EMERGENCY USE ONLY	
9. Prepared by: Name:		Harry Kelmanson / Jeff Oliver (T)				RESL			
						Signature: _____			
ICS 204		Date/Time: 9/14/2023 2200				Personnel Count: 126			

NIMS IAP

CONTROLLED UNCLASSIFIED INFORMATION//BASIC

ASSIGNMENT LIST (ICS 204 WF)

CONTROLLED UNCLASSIFIED
INFORMATION//BASIC

1. Incident Name: SMITH RIVER COMPLEX SOUTH		2. Operational Period: Date From: 09/15/23 Date To: 09/16/23 Time From: 0700 Time To: 0700				3. Branch XX		Division YY	
4. Operations Personnel:						Page 2 of 2 Yankee-Yankee			
Operations Section Chief: Dave Pereira / Steve Burns					Night Ops: Togie Whiel				
Branch Director: Jay Walters					Branch Safety:				
Division/Group Supervisor: Gabe Foster / Adam Stevens (T)					Air Attack:				
5. Resources Assigned:		** Resources Below in Bold are 12 Hour **							
Resource Identifier	ALS	LWD	Leader	Personnel	Request #	Hours	Reporting Location		
TFLD GUNDLE		9/28	GUNDLE, COLIN	1	O-868	0700-1900	GASQUET CAMP		
TFLD (T) HARRISON		9/24	HARRISON, MAX	1	O-768	0700-1900	GASQUET CAMP		
FMOD CHARLIE FALLERS 154		9/16	KECK, DAN	2	O-154	0700-1900	GASQUET CAMP		
BLACKWOODS REMS 4		9/17	BRADELY, RORY	4	E-310	0700-1900	GASQUET CAMP		
EMPF COPPO		9/28	COPPO, JOSEPH	1	O-892	0700-1900	GASQUET CAMP		
EMPF KIM		9/28	KIM, EDWARD	1	O-883	0700-1900	GASQUET CAMP		
AMBO 2		9/19	WILLIAMS, DALE	2	E-92	0700-1900	GASQUET CAMP		
SOFR SHORT		9/22	SHORT, TIM	1	O-790	0700-1900	GASQUET CAMP		
HEQB LALLY		9/29	LALLY, RANBIR	1	O-942	0700-1900	GASQUET CAMP		
6. Work Assignments: Patrol and mop up from Washington Flat to DP56 to the 17N31. Prepare for firing operations as conditions allow.									
7. Special Instructions: REAFs need to check in and out with DIVS.									
8. Communications									
Name	Ch	Function	Rx Freq	Rx Tone	Tx Freq	Tx Tone	Mode	Notes	
NIFC C3	1	COMMAND	170.4250	(T3) 131.8	168.0750	(T3) 131.8	A	CAMP 6 all rpt. linked to ICP	
VFIRE 22	11	TACTICAL	154.2650	(T6) 156.7	154.2650	(T6) 156.7	A		
A/G CMD	13	A/G CMD	173.8500	0.0	173.8500	0.0	A		
CALCORD	15	TACTICAL	156.0750	(T6) 156.7	156.0750	(T6) 156.7	A	EMS AIR COORDINATOR	
AIRGUARD	16	AIRGUARD	168.6250	0.0	168.6250	(T1) 110.9	A	EMERGENCY USE ONLY	
9. Prepared by: Name:		Harry Kelmanson / Jeff Oliver (T)				RESL			
		Signature: _____							
ICS 204		Date/Time: 9/14/2023 2200				Personnel Count: 13			

INTENTIONALLY LEFT BLANK

NIGHT

ASSIGNMENT LIST (ICS 204 WF)

CONTROLLED UNCLASSIFIED
INFORMATION/BASIC

1. Incident Name: SMITH RIVER COMPLEX SOUTH		2. Operational Period: Date From: 09/15/23 Date To: 09/16/23 Time From: 0700 Time To: 0700				3. Branch Division NIGHT		
4. Operations Personnel:						Page 1 of 1		
Operations Section Chief: Dave Pereira / Steve Burns Branch Director: ANNA WRIGHT Division/Group Supervisor: Isaiah Fischer / Corey Balder-Hathaway (T)				Night Ops: Togie Whiel Branch Safety: Air Attack:				
5. Resources Assigned:		** Resources Below in Bold are 12 Hour **						
Resource Identifier	ALS	LWD	Leader	Personnel	Request #	Hours	Reporting Location	
CRW2 PNW FIRE C1		9/16	ESQUIVEL, MIGUEL	20	C-97	1900-0700	GASQUET CAMP	
CRW2 WEST COAST C8		9/16	GONZALEZ, LUIS	20	C-91	1900-0700	GASQUET CAMP	
ENG3 TORRES E3		9/18	ESPINO, ADOLFO	3	E-218	1900-0700	GASQUET CAMP	
ENG6 SWFS		9/19	STIGEN, ROBERT	3	E-112	1900-0700	GASQUET CAMP	
ENG6 C&K WILDLAND FIRE		9/18	NELSON, GREG	3	E-116	1900-0700	GASQUET CAMP	
ENG6 FIRST STRIKE		9/18	PRUITT, JEFF	3	E-118	1900-0700	GASQUET CAMP	
ENG6 PINO ONE		9/20	PINO, DARIN	3	E-145	1900-0700	GASQUET CAMP	
ENG6 RX FIRE		9/19	GLICK, JONAS	3	E-152	1900-0700	GASQUET CAMP	
ENG6 BLAZE RUNNER 268		9/20	FUGATE, JERRY	3	E-268	1900-0700	GASQUET CAMP	
ENG6 BLAZE RUNNER 269		9/20	CAYWOOD, COREY	3	E-269	1900-0700	GASQUET CAMP	
WTT2 DYNAMITE 168		9/24	RUDOLPH, MICHAEL	2	E-168	1900-0700	GASQUET CAMP	
TFLD ARDIGO		9/23	ARDIGO, STEVE	1	O-817	1900-0700	GASQUET CAMP	
TFLD TOSSE		9/23	TOSSE, SHANE	1	O-716	1900-0700	GASQUET CAMP	
TFLD(T) MILLER		9/23	MILLER, EHREN	1	O-816	1900-0700	GASQUET CAMP	
BLACKWOODS REMS 6		9/24	BRADLEY, RORY	4	O-476	1900-0700	GASQUET CAMP	
AMBO 3		9/21	DEBOCK, DREW	2	E-91	1900-0700	GASQUET CAMP	
SOF2 BARNHART		9/25	BARNHART, JEFF	1	O-798	1900-0700	GASQUET CAMP	
HC2 PACIFIC OASIS		9/28	SPRIGGS, JAMES	20	C-122	1900-0700	GASQUET CAMP	
6. Work Assignments: Support day operations with holding as needed.								
7. Special Instructions:								
8. Communications								
Name	Ch	Function	Rx Freq	Rx Tone	Tx Freq	Tx Tone	Mode	Notes
NIFC C3	1	COMMAND	170.4250	(T3) 131.8	168.0750	(T3) 131.8	A	CAMP 6 all rpt. linked to ICP
NIFC T1	6	TACTICAL	168.0500	(T3) 131.8	168.0500	(T3) 131.8	A	
A/G CMD	13	A/G CMD	173.8500	0.0	173.8500	0.0	A	
CALCORD	15	TACTICAL	156.0750	(T6) 156.7	156.0750	(T6) 156.7	A	EMS AIR COORDINATOR
AIRGUARD	16	AIRGUARD	168.6250	0.0	168.6250	(T1) 110.9	A	EMERGENCY USE ONLY
9. Prepared by: Name:		Harry Kelmanson / Jeff Oliver (T)			RESL			Signature: _____
ICS 204		Date/Time: 9/14/2023 2200			Personnel Count: 76			

NIMS IAP

CONTROLLED UNCLASSIFIED INFORMATION/BASIC

ICS 205 - INCIDENT RADIO COMMUNICATIONS PLAN

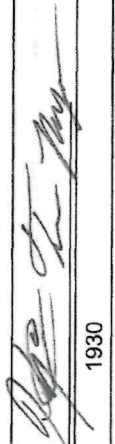
1. Incident Name: SMITH RIVER COMPLEX SOUTH Incident Channels		2. Date/Time Prepared Date: 09/14/2023 Time: 1930		3. Operational Period: Date From: 09/15/23 Time From: 0700		Date To: 09/16/23 Time To: 0700			
4. Communications									
Ch#	Function	Name	Assigned To	Rx Freq	Rx Tone	Tx Freq	Tx Tone	Mode	Notes
1	COMMAND	NIFC C3	ALL BRANCHES	170.4250	(T3) 131.8	168.0750	(T3) 131.8	A	CAMP 6 all rpt. linked to ICP
2	COMMAND	NIFC C34	ALL BRANCHES	173.9750	(T3) 131.8	164.8625	(T3) 131.8	A	MONKEY RIDGE all rpt. linked to ICP
3	COMMAND	NIFC C35	ALL BRANCHES	173.8625	(T3) 131.8	163.8250	(T3) 131.8	A	SHIP LOOKOUT all rpt. linked to ICP
4	COMMAND	NIFC C48	ALL BRANCHES	165.4625	(T3) 131.8	162.1750	(T3) 131.8	A	HIGH DIVIDE all rpt. linked to ICP
5	COMMAND	NIFC C55	ALL BRANCHES	173.8375	(T3) 131.8	165.5125	(T3) 131.8	A	RC DIP all rpt. linked to ICP
6	TACTICAL	NIFC T1	DIV RR/NIGHT	168.0500	(T3) 131.8	168.0500	(T3) 131.8	A	
7	TACTICAL	NIFC T3	DIV PP	168.6000	(T3) 131.8	168.6000	(T3) 131.8	A	
8	TACTICAL	NIFC T4	DIV MM	166.7250	(T3) 131.8	166.7250	(T3) 131.8	A	
9	TACTICAL	NIFC T5	DIV SS	166.7750	(T3) 131.8	166.7750	(T3) 131.8	A	
10	TACTICAL	NIFC T6	DIV VV	168.2500	(T3) 131.8	168.2500	(T3) 131.8	A	
11	TACTICAL	VFIRE 22	DIV YY	154.2650	(T6) 156.7	154.2650	(T6) 156.7	A	
12	TACTICAL	VFIRE 24	DIV LL	154.2725	(T6) 156.7	154.2725	(T6) 156.7	A	
13	AVG CMD	AVG CMD	ALL BRANCHES	173.8500	0.0	173.8500	0.0	A	
14	AVG TAC	AVG TAC	AVG TACTICAL	169.4875	0.0	169.4875	0.0	A	
15	TACTICAL	CALCORD	ALL DIVS	156.0750	(T6) 156.7	156.0750	(T6) 156.7	A	EMS AIR COORDINATOR
16	AIRGUARD	AIRGUARD	ALL DIVS	168.6250	0.0	168.6250	(T1) 110.9	A	EMERGENCY USE ONLY
17									
18									
19									
20	AIRGUARD	AIRGUARD	EMERGENCY	168.6250	0.0	168.6250	(T1) 110.9	A	
5. Special Instructions COMMUNICATION PHONE # 208-850-7093 24HOUR SHOP									
Prepared by (Communications Unit Leader): Name: Sal Bonilla Jr., Kevin Janes, Tim Maguire CIIMT 4 COML				Signature: 		Date/Time: 09/14/23		NIMS IAP 1930	
ICS 205 - CONTROLLED UNCLASSIFIED INFORMATION//BASIC									

ICS 205 - INCIDENT RADIO COMMUNICATIONS PLAN

1. Incident Name: SMITH RIVER IA Page 2	2. Date/Time Prepared Date: 09/14/2023 Time: 1930	3. Operational Period: Date From: 09/15/23 Time From: 0700 Date To: 09/16/23 Time To: 0700
--	--	---

4. Communications									
Ch#	Function	Name	Assigned To	Rx Freq	Rx Tone	Tx Freq	Tx Tone	Mode	Notes
1	DISPATCH	SRF 12	DISPATCH	172.3750	0.0	164.1750	(T12) 127.3	A	GORDON MOUNTAIN
2	DISPATCH	SRF 4	DISPATCH	172.3750	0.0	164.1750	(T4) 136.5	A	SHIP MOUNTAIN
3	DISPATCH	SRF 1	DISPATCH	172.3750	0.0	164.1750	(T1) 110.9	A	MONKEY RIDGE
4	DISPATCH	HUU RPT	FORTUNA	151.2500	(T1) 110.9	159.4050	(T14) 151.4	A	FORTUNA
5	TACTICAL	NIFC T2	TACTICAL	168.2000	0.0	168.2000	0.0	A	I/A SURGE
6	TACTICAL	R5 T4	TACTICAL	166.5500	0.0	166.5500	0.0	A	
7	TACTICAL	R5 T5	TACTICAL	167.1125	0.0	167.1125	0.0	A	
8	TACTICAL	R5 PROJ	TACTICAL	168.6625	0.0	168.6625	0.0	A	
9	TACTICAL	VTAC 14	TACTICAL	159.4725	(T6) 156.7	159.4725	(T6) 156.7	A	
10	TACTICAL	CDF T3	TACTICAL	151.1750	(T16) 192.8	151.1750	(T16) 192.8	A	
11	TACTICAL	R5 T6	TACTICAL	168.2375	0.0	168.2375	0.0	A	
12	TACTICAL	LOCAL	GASQUET VFD	154.4150	0.0	154.4150	(T16) 192.8	A	GASQUET VFD
13	A/G	A/G-43	PRIMARY A/G	167.6000	0.0	167.6000	0.0	A	PRIMARY A/G
14	A/G	A/G-08	SECONDARY A/G	166.8750	0.0	166.8750	0.0	A	SECONDARY A/G
15	TACTICAL	CALCORD	ALL DIVS	156.0750	(T6) 156.7	156.0750	(T6) 156.7	A	EMS AIR COORDINATOR
16	AIRGUARD	AIRGUARD	EMERGENCY	168.6250	0.0	168.6250	(T1) 110.9	A	EMERGENCY USE ONLY
17									
18									
19									
20	AIRGUARD	AIRGUARD	EMERGENCY	168.6250	0.0	168.6250	(T1) 110.9	A	

5. Special Instructions

<p>6. Prepared by (Communications Unit Leader): Name: Sal Bonilla Jr., Kevin Janes, Tim Maguire CIJMT 4 COML</p>	<p>Signature:  Date/Time: 09/14/23 1930</p>
--	--

AIR OPERATIONS SUMMARY ICS-220

Incident Name / Number SMITH RIVER COMPLEX - CA-SRF-008968	Sunrise 6:54	Startup 7:24	Cutoff 18:54	Sunset 19:24	Time Prepared 15:00 Shutdown 19:54	Date Prepared Thursday, September 14, 2023 Operational Period - Date Friday, September 15, 2023	Prepared By Isidoro Solis/Brian Deck Operational Period - Time 0700-2100
General Remarks, Safety Notes, Hazards, Air Operations Special Equipment, etc. TRACK ALL DIPSITE LOCATIONS / NUMBER OF DIPS / GALLONS TAKEN. TRACK ALL DROP LOCATIONS / NUMBER OF DROPS / GALLONS DROPPED. COLLECT ALL GPS DATA IN DEGREES, MINUTES, DECIMAL MINUTES FORMAT. AVOID aerial application of retardant / foam / agent within 300' of waterways, bodies of water, etc. If retardant / foam / agent is dropped within these areas, immediately notify the AOBDD and provide the following information: Lat / long, estimated number of gallons and a map detailing the area. Record % Buckets Dropped in Cost Summaries Notes: % Fed and % Private							

Command-South (Linked)	TX	Tone	RX	Tone	AM / FM	Position	Name	Phone	Trainee/Helibase	Phone
Command-North (Linked)	See South 205				FM	SOUTH AOBDD	Isi Solis	760-417-9298		
AIR / GROUND - TACTICAL	169.4875	0.0000	169.4875	0.0000	FM	SOUTH ASGS	Kent Wedin	575-538-1075		
AIR/AIR ROTARY WING	123.7250	0.0000	123.7250	0.0000	FM	SOUTH ASGS	Roger Caballero	530-277-6804		
TFR	126.0750	0.0000	126.0750	0.0000	AM	HEBM	Robert Shoemaker (Cave)	541-613-1375	Cave Helibase	971-743-0297
FW AIR TACTICS	173.7000	0.0000	173.7000	0.0000	AM	HEBM	Natalie Bench (Brookings)	928-368-0963	Cave Email	lvhb2023@gmail.com
AIR/GROUND COMMAND	173.8500	0.0000	173.8500	0.0000	FM	HLCO	Casey Jones	559-832-0192	Cave Email	530-310-3510
VMEED 29-MEDICAL North	155.3475	156.7	155.3475	156.7	FM	HLCO	Kyle Tolosano	530-605-7334	Tyler Williams	805 319 0494
TOLC	168.1375	0.0000	168.1375	0.0000	FM	ATGS	TBD		Andre Evans	
CALCORD - MEDICAL South	156.0750	156.7 (6)	156.0750	156.7 (6)	FM	UR36	Jeff Goyings	314-339-4836		
AIRGUARD - Emergency Only	168.6250	110.9 (1)	168.6250	0.0000	FM	UR37	Pete York	916-956-5420		
See IAP for IA 205's					FM	NORTH AOBDD	Brian Deck	907-987-0955	Susan Bissell	907-482-0251
						NORTH ASGS	Jerry Rule	253-548-7711	Kelly Lewis	208-721-0232

HELICOPTERS NORTH

FAA #	Type	Make/Model	Helibase	Avail	Start	Remarks	FAA #	Type	Make/Model	Helibase	Avail	Start	Remarks
HB-16FH	1	UH-60	Cave	0800	0830	LL BUCKET	HB-625CK	1	S-61N	Merlin	0800	0830	LL BUCKET
HB-534VG	1	UH-60	Cave	0800	0830	LL BUCKET	HT-917	1	S-61	Merlin	0800	0830	LL BUCKET
HB-397SH	1	UH-60	Cave	0800	0830	LL BUCKET	H-18BH	3	Bell 407	Cave	0800	0830	HLCO
HB-699RH	1	KMAX	Cave	0800	0830	LL BUCKET	H-132BH	3	AS-350B3	Cave	0800	0830	PAX/RECON/LL/PSD
H-510	2	Bell 212	Cave	0800	0830	LL BUCKET	H-942AE	3	AS-350B3E	Brookings	0800	0830	PAX/RECON/LL/PSD
H-535	3	Bell 407	Gasquet	0800	0830	PAX/RECON/LL							
UR37	3	Alla X	Gasquet	0800	0830	IR/PSD (York Mod.)							
UR36	3	DJI M600	DIVH	0800	0830	IR/PSD (Goyings Mod.)							
SOUTH	MEDICAL A/C						NORTH	MEDICAL A/C					
TBD	3	MH-65	Humboldt			Coast Guard	234BH	3	AS-350B3	Merlin			YNP Shorthaul
H-902	2	UH1	Kneeland			Cal Fire							
H-14	3	A-Star B3	Redding			CHP							
H-407	3	Bell 205	Yreka			Day Hoist							

FIXED WING (Use Page 2 if Needed)

FAA #	Type	Make/Model	Base	Avail	Start	Remarks	FAA #	Type	Make/Model	Base	Avail	Start	Remarks
TBD	1	TBD	RDD	0800	0830	ATGS (RDD) (Pool)	TBD	1	TBD	MFR	0800	0830	ATGS (MFR) (Pool)

Smith River Complex South – Safety Message

INCIDENT #CA-SRF-000968

DATE: 09/15-16/23 TIME: 0700-0700 Day/Night Shift

COMMUNICATION RESPONSIBILITIES

All firefighters have *five* communication responsibilities:

- Brief others as needed.
- Debrief your actions.
- Communicate hazards to others.
- Acknowledge messages.

Ask if you don't know or are unclear.

Leadership

All leaders of firefighters have the responsibility to provide complete briefings that include a clearly stated "Leader's Intent."

- **Task** = **What** is to be done
- **Purpose** = **Why** it is to be done
- **End State** = How it should **look** when done

Points to Ponder

- Vehicle accidents are a common cause of firefighter injuries – **Drive Smart**
- Wildland FF's are injured or killed more annually from falling trees – **Look Up**
- Ash pits and stump holes are the most common cause of burn injuries – **Look Down**
- FF's can be the cause of, or recipient of rolling debris – **Look Around**
- Heat, long hours, and repetition can lead to complacency and injuries – **Pace yourself**
- Multiple Resources of multiple typing doing multiple jobs = Multiple potential for injury – **Stay Focused**

Communicate clearly and get confirmation that your message is understood –

Communicate Clearly

Accountability

- Know where your crewmembers are at all times.
- Have crewmembers work in pairs.
- Do you have the buddy system set in place on the fireline?
- Inform Division or your Supervisor of changing locations.
- Do you know how to use your radio and is it cloned?
- Check **IN** with the Division Supervisor on site if not assigned there.
- Check **OUT** with your supervisor (Or Division) at the end of shift.

Prepared by:

CIIMT 4 Safety Group



INCIDENT RISK ANALYSIS

ICS (215A) DAY SHIFT

BR/DV	HAZARDOUS ACTIONS – CONDITIONS	MITIGATIONS – WARNINGS – REMEDIES
ALL	TRAFFIC HAZARDS AND DRIVING	<ul style="list-style-type: none"> • Take extra precautions when entering or exiting the roadways. • Maintain high visibility when in the operational area, and use warning lights when working on roads or traveling in smoke. • Many roads are narrow and mid-slope, with soft shoulders. Allow heavy vehicles to pass on the uphill side. Use spotters when backing or turning around. • Keep your speed down in all areas. Drive at or below posted speed limits • Use warning lights when working on roads or traveling in smoke. • Use chock blocks and turn wheels into hills. • Be alert for wildlife. Dusk to Dawn poses the greatest potential for accidents.
ALL	STEEP TERRAIN & ROLLING DEBRIS	<ul style="list-style-type: none"> • Maintain 8'-10' spacing when working & walking. • Do not work above any personnel. • Evaluate the necessity to send personnel into areas with limited access.
ALL	HAZARD / DANGER TREES	<ul style="list-style-type: none"> • Follow Hazard Tree Safety Guidelines (IRPG p.22.) • Limit the number of personnel around snags and their exposure time. • Fallers must be qualified for the trees being felled. • Be alert around hazard trees during wind events, even green trees. • The hazard zone extends a minimum of 2½ tree lengths. • Avoid parking vehicles or taking breaks under or near hazard trees.
ALL	INDIRECT LINE CONSTRUCTION	<ul style="list-style-type: none"> • Establish and maintain LCES • Utilize favorable locations when constructing control features, i.e. lighter fuels, natural or existing barriers, and ridgelines • Watch out as there is unburned fuel between you and the fire.
ALL	WEATHER	<ul style="list-style-type: none"> • Maintain continuous Situational Awareness based on the fire environment, observed fire behavior, hazards, and incident objectives. • Take weather throughout the shift to get timely and accurate information. • Is what we predicted what you are observing? • Request spot weather forecasts if you notice a notable change in the weather • Communicate any changes in the weather with your crew and adjacent resources.
ALL	FIRE BEHAVIOR	<ul style="list-style-type: none"> • Are you seeing what we have predicted? • Conduct thorough assessments before starting work. • Ensure LCES is in place. • Plan & communicate your exit strategy with your crew and adjacent resources. • Provide additional briefing for new resources and maintain communications.
ALL	COMMUNICATIONS	<ul style="list-style-type: none"> • Share your Situational Awareness (hazards, changes, etc.) with those who also have a need. • Answer questions and/or ask for intel when you do not know the plan. • Ensure all personnel are familiar with the incident and IA communications plans.
ALL	HEAT-RELATED ILLNESS	<ul style="list-style-type: none"> • Drink 2 to 1 water to sports drinks. • Take frequent breaks, a minimum of 10 minutes every hour. • Recognize symptoms of heat-related illness, which include low energy, cramping, headaches, dizziness, poor rest and eating habits, hot skin, and lack of sweating.
ALL	HEAVY EQUIPMENT OPERATIONS	<ul style="list-style-type: none"> • Ensure communications are established with operators. • Use hand signals if other communications are unavailable. • Maintain a 50'-100' exclusion area around equipment. • Use road guards as needed to control traffic.
ALL	MOP-UP	<ul style="list-style-type: none"> • Balance the risk of exposure to hazards against the mop-up objective • Evaluate areas for hazard trees and locate stump holes for avoidance. • Monitor fatigue; shorten shifts to increase rest where appropriate. • Review and follow "Look Up, Look Down, Look Around" procedures • Evaluate mop-up distances against what is safe and necessary.
ALL	WILDLIFE	<ul style="list-style-type: none"> • High concentration of wildlife in the area • Do not keep food inside your vehicle or tent. • Do not feed bears or other wild animals. • If you see a black bear, be aggressive and assert your dominance, make noise, and back away slowly. DO NOT RUN!

INCIDENT NAME:

**SMITH RIVER COMPLEX
SOUTH**

OPERATIONAL PERIOD: 0700 – 0700

SEPTEMBER 15-16, 2023

Date/Time Prepared: 09/14/2023 – 1500



**SMITH RIVER COMPLEX
SEPTEMBER 15, 2023
HUMAN RESOURCE INFORMATION**



**HRSP – ADAM ALVAREZ
707-373-8715**



Human Resource Message

Alcohol and Drug Free Incident

Alcohol, Non-Prescription, and Federal-Illegal Drugs are Not Allowed on This or Any Incident!



NO



NO





MUTUAL RESPECT, YOU MAKE THE DIFFERENCE!

EQUAL EMPLOYMENT OPPORTUNITY

If you believe you have been discriminated against on the basis of race, color, religion, national origin, sex, age (40+), physical or mental disability, reprisal (for prior EEO related activity), sexual orientation, genetic information, political beliefs, parental status, and/or marital status, EEO Counselors are available to assist you.

You must contact an EEO Counselor within 45 calendar days of the alleged discriminatory event or within 45 days of the effective date of the personnel action.

USDA Forest Service Washington Office Civil Rights Staff
Internal Complaints Management Branch
1700 North Meade Road Room 1099/S
Alameda, CA 94502
T 404-347-1028

DO WHAT'S RIGHT

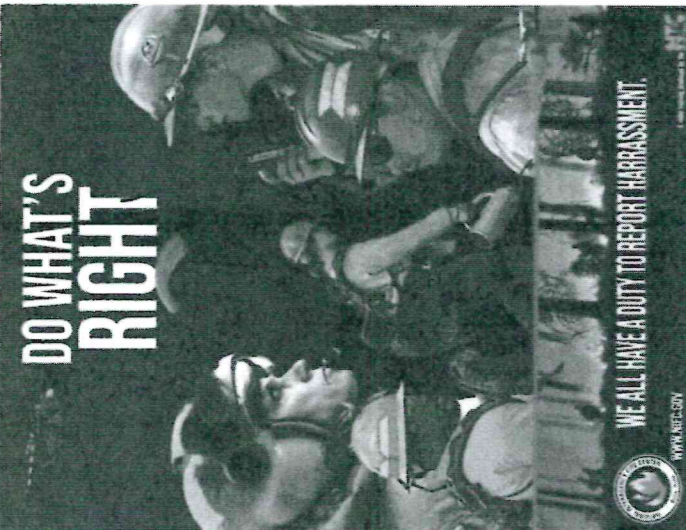

WE ALL HAVE A DUTY TO REPORT HARRASSMENT.

WWW.NRCSOV

WORK ENVIRONMENT RESOURCES

WORKPLACE HARRASSMENT OR CONFLICT

Report sexual assault or violence immediately to local law enforcement.

THE CONFLICT MANAGEMENT AND PREVENTION CENTER (CMPC)

Learn more about the Work Environment and Performance Office (WEPO) at <http://fsweb.wo.fs.fed.us/wepo/>



Human Resource Message

YOUR RIGHTS AND RESPONSIBILITIES

Rights:

- ☛ To work in a harassment free environment where people treat one another with dignity, equity, courtesy and respect
- ☛ To say "no" to unwelcome advances or requests for favors
- ☛ To file complaints or grievances through appropriate avenues

Responsibilities:

- ☛ To behave in a manner that treats people with dignity, equity, courtesy and respect
- ☛ To abide by agency and incident ethics and conduct regulations
- ☛ To report any harassment or other inappropriate behavior you observe or experience

Incident IC Signature

LINE ORDER FORM



ORDER #	DATE & TIME ORDERED Received from the Line	WHO PLACED ORDER DIVS, OPS, etc....	DELIVER to (DIV, Helispot, DP, etc.) Division, Heli-Spot, Drop Point, etc.	MODE of DEVIVERY Drive, Helo, pick-up			
<u>Order Received in Communications By:</u>				<u>TIME:</u>			
<u>Communications Relayed/Placed the Order To:</u>				<u>TIME:</u>			
<u>Order Shipped to the Line By (Name):</u>				<u>TIME:</u>			
ITEM#	DESCRIPTION			AMOUNT			
1	1,000 Foot Hose Lay: Includes the following 10 lengths, 1 1/2" x 100' Hose. 10 lengths, 1" x 100' Hose. 10ea. 1 1/2" Gated Wyes. 10ea. 1 1/2" to 1" Reducers. 10ea. 1" Nozzles.						
2	2,000 Foot Hose Lay: Includes the following 20 lengths, 1 1/2" x 100' Hose. 20 lengths, 1" x 100' Hose. 20ea. 1 1/2" Gated Wyes. 20ea. 1 1/2" to 1" Reducers. 20ea. 1" Nozzles.						
3	3,000 Foot Hose Lay: Includes the following 30 lengths, 1 1/2" x 100' Hose. 30 lengths, 1" x 100' Hose. 30ea. 1 1/2" Gated Wyes. 30ea. 1 1/2" to 1" Reducers. 30ea. 1" Nozzles.						
ITEM#	REQUESTED ITEM	NFES#	AMOUNT	ITEM#	REQUESTED ITEM	NFES#	AMOUNT
4	Backpack Pump, 5 gallon	1149		26	Batteries, "AA", (package)	0030	
5	Foam, 5 gallon	1145		27	Gasoline, Unleaded (gallon)		
6	Hose, 3/4 inch, 50 ft. length	1016		28	Oil, 2 Cycle Mix (quart)	0341	
7	Hose, 1 inch, 100 ft. length	0966		29	Diesel, straight (gallon)		
8	Hose, 1 1/2 inch, 100 ft. length	0967		30	Oil, Bar & Chain (gallon)	1880	
9	Increaser, 3/4" to 1"	2235		31	Fusees (box)	0105	
10	Increaser, 1" to 1 1/2"	0416		32	Torch, Drip Torch ea.	0241	
11	Nozzle, Garden 3/4 inch	0136		33	Mix, Drip Torch 3-1, 5 gal.		
12	Nozzle, Forester, 1"	0024		34	Flagging, Ribbon, Color/Roll		
13	Nozzle, KK Type, 1"	1081		35	Washcloth, Waterless	0206	
14	Nozzle, KK Type, 1 1/2"	1082		36	Water, Cubi, 5 gallon ea.	0048	
15	Reducer, 1" to 3/4"	0733		37	Water, Bottled, (case)		
16	Reducer, 1 1/2" to 1"	0010		38	Sports Drink, Gatorade (case)		
17	Tee, Hoseline, 1"x1"x 3/4"	1809		39	Food, MRE's (12 per Box)	1842	
18	Tee, Hoseline, 1"x1"x 1"	2240		40	Pump Kit, High Pressure	0870	
19	Tee, Hoseline, 1 1/2" x 1 1/2" x 1"	0230		41	Pump, High Pressure	0148	
20	Wye, Gated, 3/4" inch	0904		42	Pump Kit, Light Weight	0670	
21	Wye, Gated, 1"	0259		43	Sprinkler Kit	1048	
22	Wye, Gated, 1 1/2"	0231		44	Pump Kit, Volume	6041	
23	Tank, Collapsible. Capacity Gallons?			45	Mop-Up Kit	0772	
24	Tank, Folding/Frame. Capacity??			46	Fuel (gas/diesel/mix)		
25	Wrap, Structure (roll)	0881					

Date and Time Needed: _____ Point of Contact at Delivery Location: _____

OTHER / NOTES:

Finance Message

Finance Email: 2023.smithrivercomplex.finance@firenet.gov

SUBJECT: *Include Key Word* **TIME** for Overhead, Agency Crews & Cooperators

SUBJECT: *Include Key Word* **PROC** for Contract Resources

SUBJECT: *Include Key Word* **COMP** for Comp/Claims

Finance Contact Numbers

PERSONNEL/EQUIPMENT: 208-867-3128

COMP/CLAIMS: 530-375-0559 or Scan the Linktree

Gasquet camp will have finance presence: Vicki Wilson

Please send the below documents to either
2023.smithrivercomplex.finance@firenet.gov

or scan this QR code.

Android Phone users may need
to use Copy and Paste to email.



Overhead, Agency Crews & Cooperators	Contract Resources
<ul style="list-style-type: none"> • Check-In: Resource Order, Manifest, Cooperative Agreement, Casual Hire Form w/ ECI# (as applicable) • Daily: CTRs, Shift Tickets • Demob: Signed OF-288, Signed OF-286 	<ul style="list-style-type: none"> • Check-In: Resource Order, Manifest, Full Contract/Agreement, Certifications (<i>if required</i>), Pre-Inspection • Daily: CTRs, Shift Tickets, receipts (fuel issues, claims, hotels, etc.) • Demob: Contractor Evaluations, Final Shift Tickets, receipt(s) for Addition/Deductions, Post-Inspection, Signed OF-286

REMINDERS

- ★ Show your lunch break (if no lunch break, include proper justification).
- ★ Ensure resource order number is on all documents submitted.
- ★ Only submit documents for one resource per email.
- ★ Ensure the entire document is included in all images.
- ★ Use military time (0001-2400).
- ★ If filing a claim, you must submit the appropriate paperwork immediately!

Smith River Complex Incident: Resource Advisor Message

IMPORTANT: Yellow/White Striped flagging 'Equipment Exclusion' indicates resource **AVOIDANCE** areas.



Port Orford Cedar root disease

Some local drainages are infected with a root disease that spreads via mud and water. To prevent spreading this disease to uninfected areas, all water tenders and engines will apply bleach to their tanks in a 1:1000 ratio (using bleach with 6.0 % Sodium hypochlorite).

*Designated Draft Site Location by Division (setup with Bleach and fish screen)

- DP 50 - Div MM
- Panther Flat Day Use - Gasquet Structure Grp, Div A
- DP 10 (Gasquet Ranger District) - ALL Divs
- Rowdy Creek - Div B/D
- DP85 (Coon Creek) - Div YY
- Steven's Bridge & Hurdygurdy Bridge - Div VV, SS

Fish Screens: Coho Salmon Critical Habitat

Most rivers and streams in this area are considered critical habitat for Threatened Coho salmon. Please ensure that Mark 3 and Engine/Tender suction hoses have the appropriate screen attached. Talk to a READ if you think you need a screen!

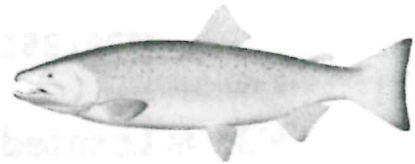

WEED WASH:

The area in and around the Smith River Complex, are home to many sensitive species. Infestations of highly invasive plant species are one of the largest threats to sensitive species populations here. Spread via vehicles and foot traffic as well as re-activation via fire is of high concern. To help protect these sensitive places, do not park in and try to avoid areas flagged areas. **Make sure to visit the WEED WASH at either Gasquet Base Camp OR Elk Valley ICP for demob and additionally if needed, as directed by the READs.** Located on Elk Valley Rd Camp.

Smith River Complex Trainee Check-In



ALL TRAINEES- PLEASE SCAN IN ASAP

Brian Hicks- TNSP

(209) 814-8167 brian_hicks@firenet.gov

Erica Connelly- TNSP(t)

(775) 350-0607 erica_connelly@firenet.gov

TNSP is Located in Elk Valley ICP behind MEDL Trailer

Smith River Complex
(South Zone)

CHECK-IN



1. Scan the QR code and select INITIAL CHECK IN
*If you are returning from R&R there is a separate link using the same QR code for RETURN FROM R&R CHECK-IN
2. Submit all required documents to Finance by emailing them to 2023.SmithRiverComplex.Finance@firenet.gov
3. Go find your incident supervisor or attend morning brief

Check-In Questions? Call: (208) 850-8175

E-Mail: 2023.SmithRiverComplex.Checkin@firenet.gov

DEMOB

1. Stop in the DEMOB/CHECK-IN Yurt for a checkout form – Elk Valley ICP
2. Submit all required documents to Finance - Elk Valley ICP
3. Weed wash and inspection* - **Fairgrounds**
4. Last stop is back to DEMOB for final checkout - Elk Valley ICP

*We suggest that you leave large vehicles at the fairgrounds and use your chase vehicle to come to ICP.

If you need to do a virtual DEMOB, contact DEMOB at (208) 854-9127.

Trainees, see the Training Specialist Message in the IAP.

****If you are flying DEMOB needs 72 hours' notice****

Email:
2023.SmithRiverComplex.demob@firenet.gov
Phone: (208) 854-9127

If you are a 50000 (NORTH) resource and are demobing from the SOUTH, please use this QR code





09/15/2023
TENTATIVE RELEASE

SMITH RIVER COMPLEX US-CA-SRF-000968

RESOURCE #	REPORTING TIME	Item	Resoure ID
------------	----------------	------	------------

CREWS

C-83	0700	(CR2I)	AZAZS PHOENIX, PHOENIX
------	------	--------	------------------------

EQUIPMENT

E-304	0730	(CHP2)	GRAYBACK FORESTRY
-------	------	--------	-------------------

OVERHEAD

O-285	0715	(DIVS)	ARGANBRIGHT, BRAD
O-577	0730	(THSP)	INFANGER, ANTHONY LANCE
O-337	0745	(SEC2)	VEERMAN, REBECCA L
O-560	0800	(ASGS)	TURNER, CHARLES TRACY

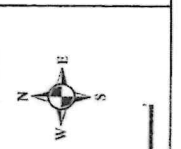
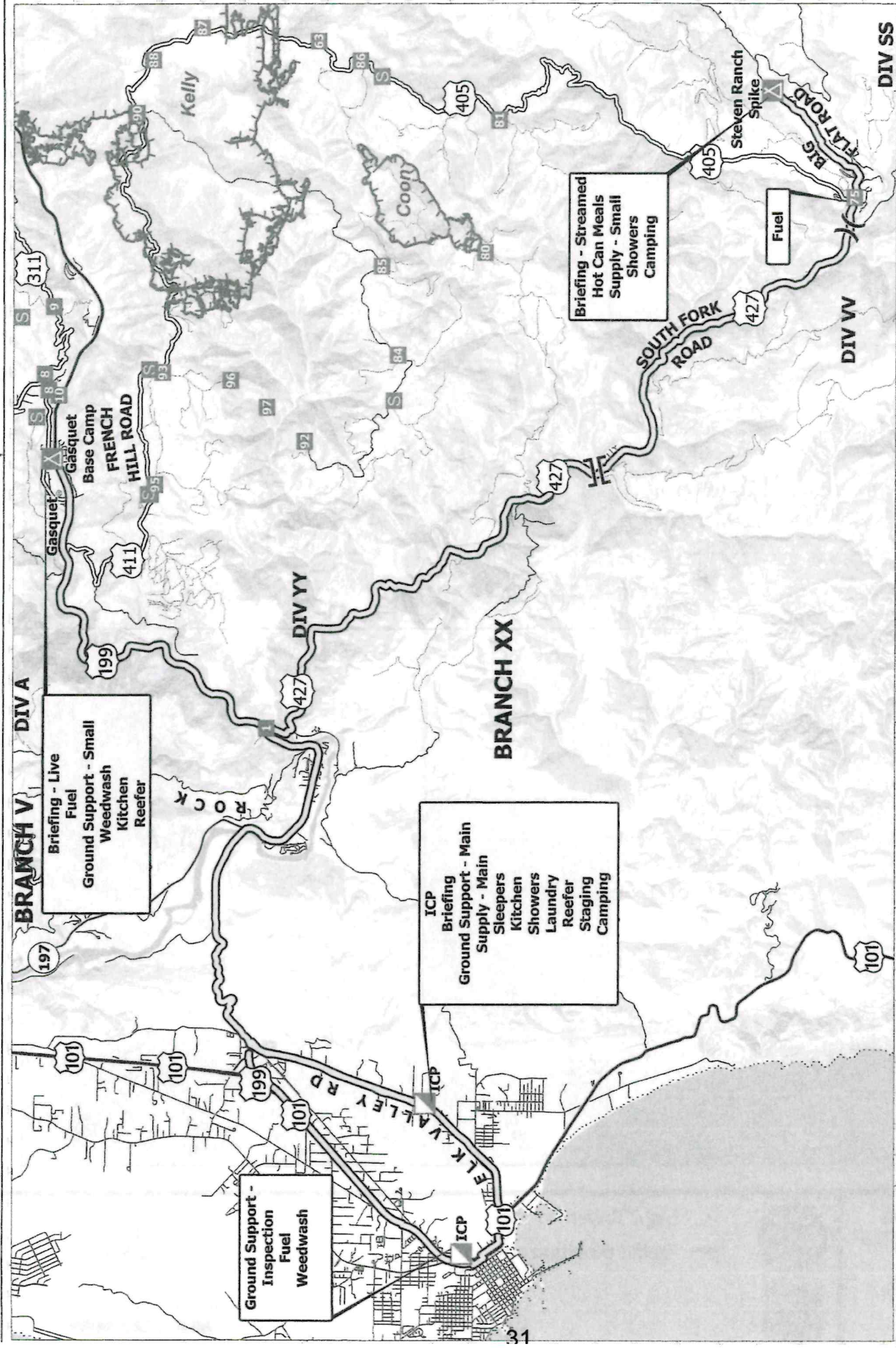

- Interstate
- Highway
- - - Local Connecting Road
- ▭ County Road

- Smith River Cx Wildfire Perimeter
- Routes
- ⊙ Helibase
- X Division Break
- ∩ Branch Break
- ▣ Incident Command Post
- Drop Point
- Camp
- Staging Area
- Uncontained



TRANSPORTATION
 Smith River Complex - South
 CA-SRF-000968

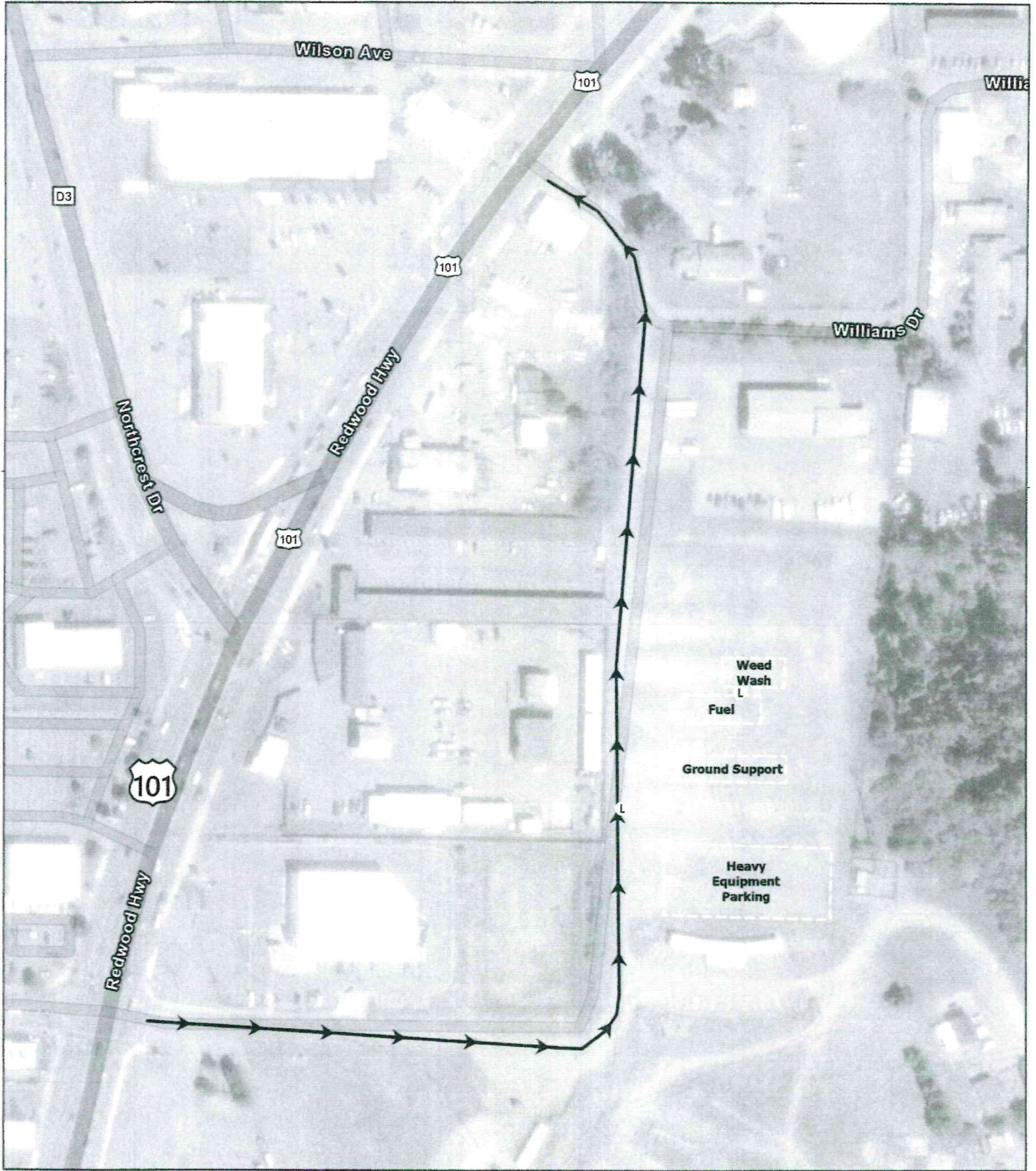

**DEL NORTE
FAIRGROUNDS**

Smith River
Complex - South



- ⊥ Light Tower
- Traffic Direction

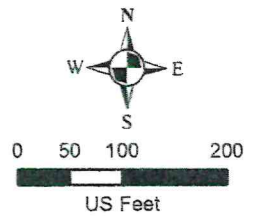

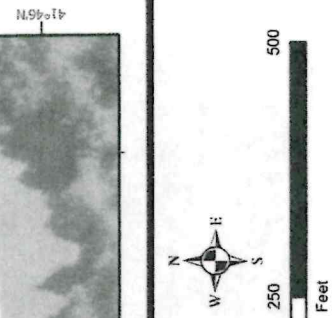
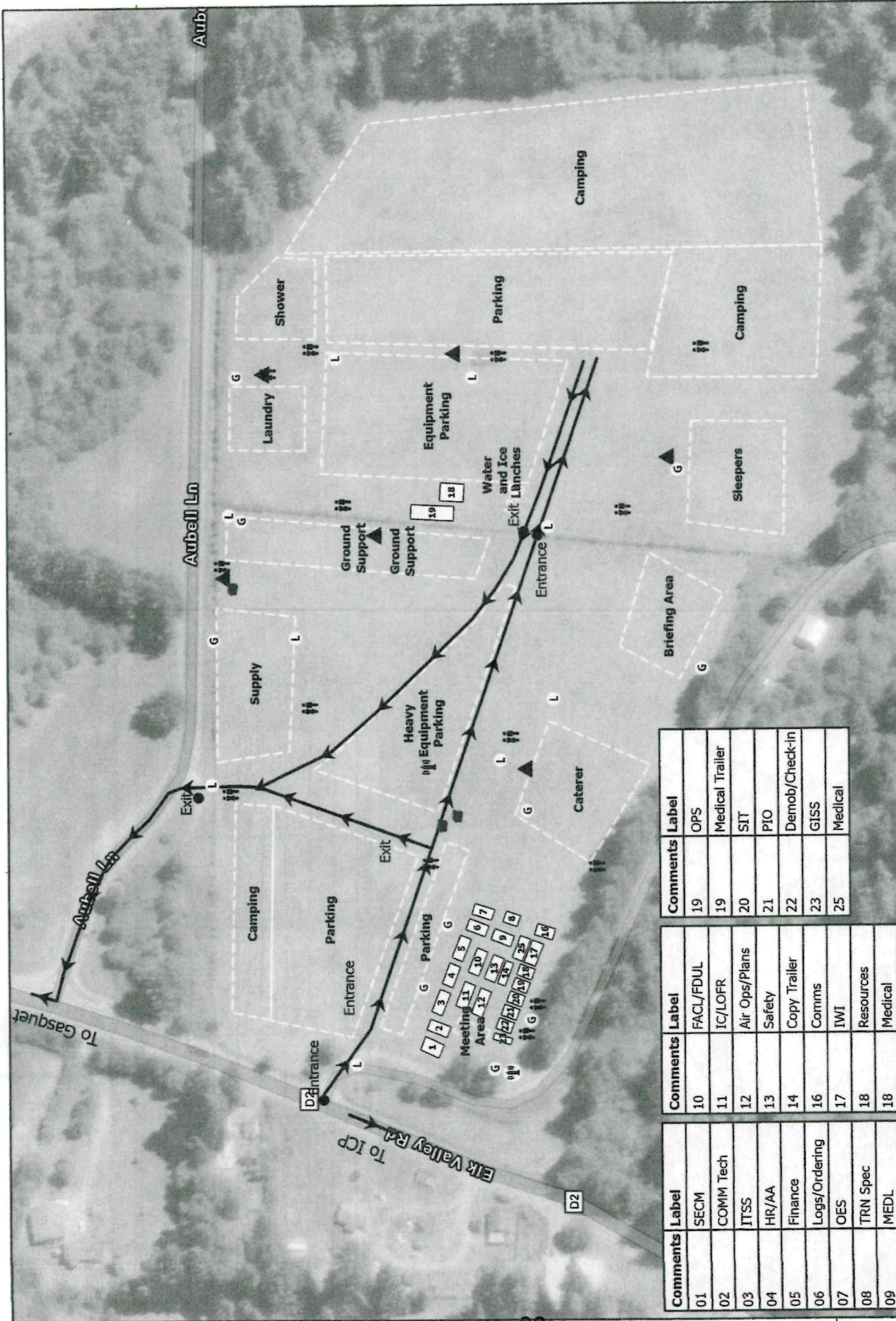

Comments	Label	Comments	Label
19	OPS	19	Medical Trailer
20	SIT	20	PIO
21	Demob/Check-in	21	GISS
22	GISS	22	Medical
23	Medical		
25			

Comments	Label	Comments	Label
10	FAC/LOFR	10	Copy Trailer
11	IC/LOFR	11	Comms
12	Air Ops/Plans	12	IWI
13	Safety	13	Resources
14	Copy Trailer	14	Medical
16	Comms		
17	IWI		
18	Resources		
18	Medical		



ELK VALLEY CAMP
 Smith River Complex - South

- Exit; Entrance
- ⚡ Generator
- ♻️ Dumpster
- 🚻 Portable Toilets
- ⚡ Light Tower
- 📶 Internet source
- 🚰 Hand Wash
- ❄️ Reefer
- 📶 Verizon Cell

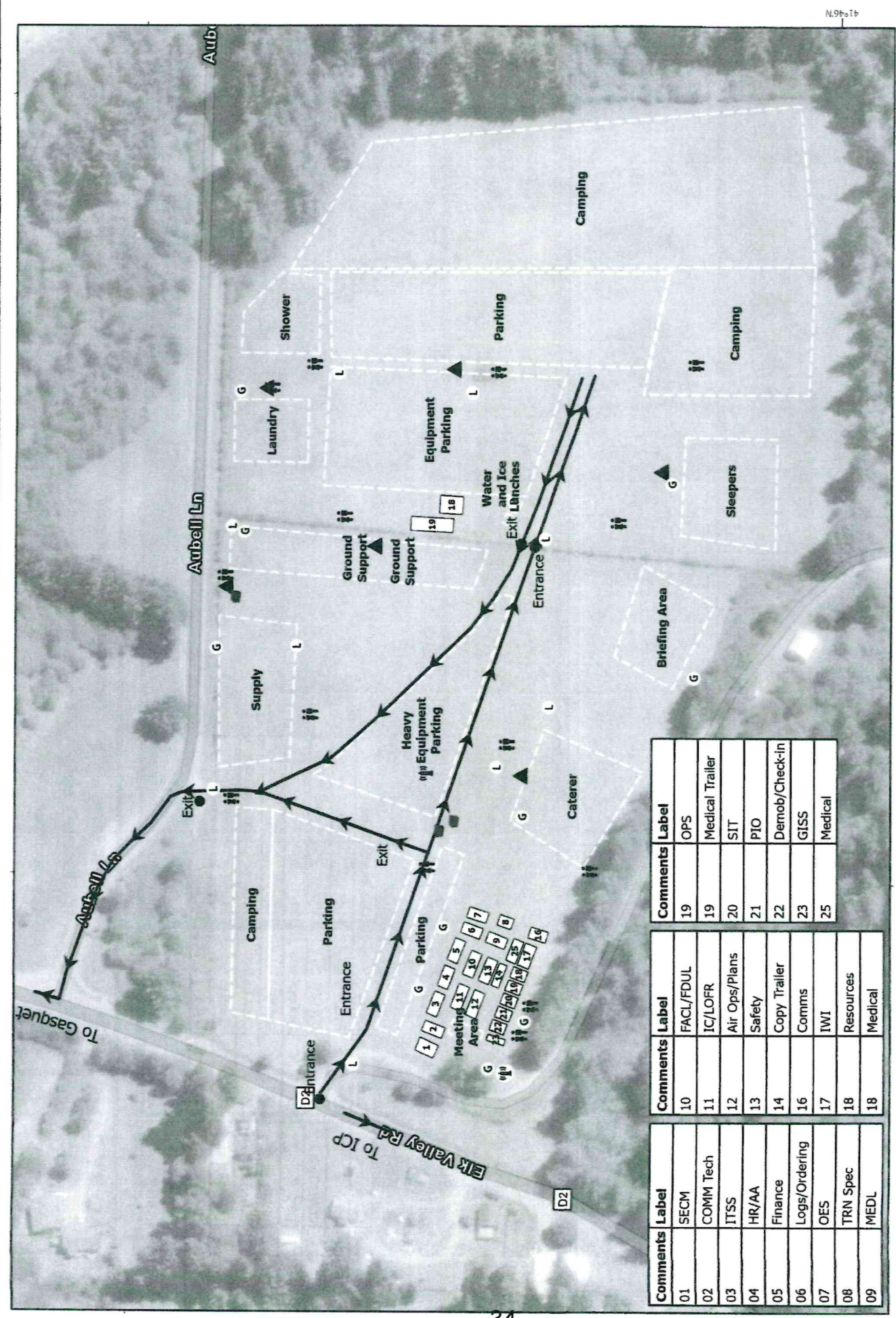

Comments	Label	Comments	Label	Comments	Label
01	SECM	10	FACL/FDUL	19	OPS
02	COMM Tech	11	IC/LOFR	19	Medical Trailer
03	ITSS	12	Air Ops/Plans	20	SIT
04	HR/AA	13	Safety	21	PJO
05	Finance	14	Copy Trailer	22	Demob/Check-in
06	Logs/Ordering	16	Comms	23	GISS
07	OES	17	TWI	25	Medical
08	TRN Spec	18	Resources		
09	MEDL	18	Medical		



ELK VALLEY CAMP
 Smith River Complex - South

- Exit; Entrance
- ⚡ Generator
- ⚡ Dumpster
- ⚡ Portable Toilets
- ⚡ Light Tower
- ⚡ Internet source
- ⚡ Hand Wash
- ⚡ Reefer
- ⚡ Verizon Cell



1. Incident Name				2. Operational Period				
Smith River Complex – South				Date/Time: 9/15/2023 (0700-0700)				
3. Incident Medical Aid								
Name	Location		Medical Emergency Contact		ALS			
	Yes	No						
Frontline Medical Supply Unit	Gasquet Base Camp		COMMAND		X			
Tri County Ambulance Service Medical Supply Unit	Elk Valley ICP		COMMAND		X			
Ambulance 6	Steven Ranch		COMMAND		X			
4. Air Rescue / Air Ambulance Services								
Name	Location / Contact		Type of Aircraft & Capability					
Kern County Fire 407	South Smith Comms		Helicopter Type 2 ALS / Hoist / NVG					
Cal Fire 902	South Smith Comms		Helicopter Type 2 ALS / Day Hoist Only					
Yellowstone N234BH	South Smith Comms		Helicopter Type 3 Short Haul					
CHP H14/H15	South Smith Comms		Helicopter Type 3 ALS / Day Hoist Only					
Reach 5	South Smith Comms		Helicopter Type 3 ALS / Medevac only / 24hrs					
5. Hospitals (all times estimated from incident location)								
Name & Trauma Level	GPS Datum – WGS 84 Degrees Decimal Minutes		Travel Time (From ICP)		Phone	Helipad		Address
	Lat:	Long:	Air	Ground		Yes	No	
Sutter Coast Hospital Level 4	N 41° 46.423'	W 124° 11.643'	N/A	5 MINS	707-464-8888		X	800 E. Washington Blvd Crescent City, CA 95531
Asante Rogue Regional Level 2	N 42° 19.050'	W 122° 49.839'	50 MINS	3.5 HRS	541-789-7000	X		2825 E. Barnett Rd. Medford, OR 97504
Mercy Medical Center Level 2	N 40° 34.300'	W 122° 23.754'	65 MINS	4.5 HRS	530-225-7200	X		2175 Rosaline Ave. Redding, CA 96001
UC Davis Medical Center Level 1 – Burn Center	N 38° 33.282'	W 121° 27.279'	1.5 HRS	7 HRS	916-734-2011	X		4301 X Street Sacramento, CA 95817
6. Division / Crew Emergency Pre-Plan <i>Update and discuss with assigned resources daily.</i>								
Fireline EMT / Medic's Division / Branch Location								
Air Hoist site location site: Lat: / Long: / Elevation:								
Helispot: Lat: / Long: / Elevation: MED LZ:								
7. Prepared By (Medical Unit Leader)			8. Date/Time		9. Reviewed By (Safety Officer)		10. Date/Time	
MEDL Jeff Brooks / Scott Mohlenbrok			09/14/2023 1800		SOF1 Patrick Dotson		9/14/2023 1700	



Medical Incident Report

FOR A **NON-EMERGENCY INCIDENT**: WORK THROUGH CHAIN OF COMMAND TO REPORT AND TRANSPORT INJURED PERSONNEL AS NECESSARY.

FOR A **MEDICAL EMERGENCY**: IDENTIFY ON SCENE INCIDENT COMMANDER BY NAME AND POSITION AND ANNOUNCE "MEDICAL EMERGENCY" TO INITIATE RESPONSE FROM COMMUNICATIONS

Use the following items to communicate situation to communications/dispatch.

1. CONTACT COMMUNICATIONS / DISPATCH (Verify correct frequency prior to starting report)

Ex: "Communications, Div. Alpha. Stand-by for Emergency Traffic."

2. INCIDENT STATUS: Provide incident summary (including number of patients) and command structure.

Ex: "Communications, I have a Red priority patient, unconscious, struck by a falling tree.

Requesting air ambulance to Forest Road 1 at (Lat./Long.)

"This will be the Trout Meadow Medical Incident, IC is TFLD Jones. EMT Smith is providing medical care."

Severity of Emergency AND Transport Priority (priority 1, 2, 3)	<input type="checkbox"/> RED / PRIORITY 1 Life or limb threatening injury or illness. Evacuation need is IMMEDIATE <i>Ex: Unconscious, difficulty breathing, bleeding severely, 2° - 3° burns more than 4 palm sizes, heat stroke, disoriented.</i>
	<input type="checkbox"/> YELLOW / PRIORITY 2 Serious Injury or illness. Evacuation may be DELAYED if necessary. <i>Ex: Significant trauma, unable to walk, 2° - 3° burns not more than 1-3 palm sizes.</i>
	<input type="checkbox"/> GREEN / PRIORITY 3 Minor Injury or illness. Non-Emergency transport <i>Ex: Sprains, strains, minor heat-related illness.</i>
Nature of Injury or Illness & Mechanism of Injury	Brief Summary of Injury or Illness <i>(Ex: Unconscious, Struck by Falling Tree)</i>
Transport Request	Air Ambulance / Short Haul/Hoist Ground Ambulance / Other
Patient Location	Descriptive Location & Lat. / Long. (WGS84)
Incident Name	Geographic Name + "Medical" <i>(Ex: Trout Meadow Medical)</i>
On-Scene Incident Commander	Name of on-scene IC of Incident within an Incident <i>(Ex: TFLD Jones)</i>
Crew Patient Care	Name of Care Provider <i>(Ex: EMT Smith)</i>

3. INITIAL PATIENT ASSESSMENT: Complete this section for each patient as applicable (start with the most severe patient)

Patient Assessment: (IRPG PAGE 106)	Age:	Weight:	Chief Complaint:
Skin Signs: (color/moisture/temp)	Level of Consciousness:	BP:	HR: Respirations:

Treatment:

4. TRANSPORT PLAN:

Evacuation Location (*drop point, intersection, helispot, Lat. / Long, hazards*) Patient's ETA to Location:

5. ADDITIONAL RESOURCES / EQUIPMENT NEEDS:

Paramedic / EMT - Crews - Immobilization Devices - AED - Oxygen - Trauma Bag - IV/Fluid(s) - Splints - Rope rescue - Wheeled litter - HAZMAT - Extrication

6. COMMUNICATIONS: Identify State Air/Ground EMS Frequencies and Hospital Contacts as applicable

Function	Channel Name/Number	Receive (RX)	Tone/NAC *	Transmit (TX)	Tone/NAC *
COMMAND					
AIR-TO-GRND					
TACTICAL					

7. CONTINGENCY: Considerations: If primary options fail, what actions can be implemented in conjunction with primary evacuation method?
Be thinking ahead.

8. ADDITIONAL INFORMATION: Updates/Changes, etc.

REMEMBER: Confirm ETA's of resources ordered. Act according to your level of training
Be Alert - Keep Calm - Think Clearly - Act Decisively

*** Follow up with MEDL upon return to ICP ***



ACTIVITY LOG (ICS 214)

1. Incident Name:

2. Operational Period: Date From:

Date To:

Time From:

Time To:

7. Activity Log (continuation):

Date/Time

Notable Activities

8. Prepared by: Name: _____ Position/Title: _____ Signature: _____

ICS 214, Page 2

Date/Time: _____