



## INCIDENT OBJECTIVES (ICS 202)

<b>1. Incident Name:</b> Smith River Complex North	<b>2. Operational Period:</b> Date From: 09/15/23    Date To: 09/16/23 Time From: 0700    Time To: 0700															
<b>3. Objective(s):</b> Provide for the safety of firefighters and the public through the utilization of strategic and deliberate risk processes.  Develop strategic plans to protect businesses, homes, property, and critical infrastructure in and around the communities of the Illinois Valley including Cave Junction, O'Brien, Takilma, Sunstar, the Highway 101 and 199 corridors, and identified values within the planning area.  Protect and minimize impacts to cultural sites, Kalmiopsis and Siskiyou wilderness values, critical habitat, and the Smith River Wild and Scenic Corridor. Engage resource advisors to effectively protect natural resource values and minimize impacts of suppression efforts.  Engage in transparent communication and enhance relationships with agency partners, cooperators, stakeholders, and the public through timely and accurate information exchange. Ensure long-term strategies are communicated.  Provide initial attack support for new starts within the incident TFR or as requested through Oregon Department of Forestry, Rogue Siskiyou and Six Rivers National Forests. Coordinate responses with the local units.  Accurately track incident costs and ensure cost sharing measures are identified, applied, and documented for all fires within the Smith River Complex.  Provide an atmosphere free of discrimination, harassment, and other forms of inappropriate behavior.																
<b>4. Operational Period Command Emphasis:</b> The length of the fire season, fatigue, cumulative stress, and separation from your family can negatively impact your mental health. Take time today to learn about common warning signs. Be proactive in taking care of yourself and recognizing signs of mental fatigue with your crew members and fellow firefighters. Take actions to stay healthy by talking to people you trust and take the steps necessary for stress first aid.																
General Situational Awareness When working with heavy equipment, stay a minimum distance of 100' ahead or 50' behind. In timber, stay away from heavy equipment a minimum distance of 2.5 times the canopy height. When working with masticators, stay away a minimum distance of 450'. Don't work below equipment. Make sure you have visual or audio confirmation from the operator before approaching heavy equipment. Use strobes or glow sticks at night or when there is diminished visibility.																
<b>5. Site Safety Plan Required?</b> Yes <input type="checkbox"/> No <input checked="" type="checkbox"/> <b>Approved Site Safety Plan(s) Located at:</b>																
<b>6. Incident Action Plan</b> (the items checked below are included in this Incident Action Plan): <table style="width: 100%; border: none;"> <tr> <td style="width: 33%;"><input checked="" type="checkbox"/> ICS 203</td> <td style="width: 33%;"><input type="checkbox"/> ICS 207</td> <td style="width: 34%;"><u>Other Attachments:</u></td> </tr> <tr> <td><input checked="" type="checkbox"/> ICS 204</td> <td><input type="checkbox"/> ICS 208</td> <td><input checked="" type="checkbox"/> Fire Behavior Forecast</td> </tr> <tr> <td><input checked="" type="checkbox"/> ICS 205</td> <td><input checked="" type="checkbox"/> Map/Chart</td> <td><input type="checkbox"/> _____</td> </tr> <tr> <td><input type="checkbox"/> ICS 205A</td> <td><input checked="" type="checkbox"/> Weather Forecast</td> <td><input type="checkbox"/> _____</td> </tr> <tr> <td><input checked="" type="checkbox"/> ICS 206</td> <td></td> <td><input type="checkbox"/> _____</td> </tr> </table>		<input checked="" type="checkbox"/> ICS 203	<input type="checkbox"/> ICS 207	<u>Other Attachments:</u>	<input checked="" type="checkbox"/> ICS 204	<input type="checkbox"/> ICS 208	<input checked="" type="checkbox"/> Fire Behavior Forecast	<input checked="" type="checkbox"/> ICS 205	<input checked="" type="checkbox"/> Map/Chart	<input type="checkbox"/> _____	<input type="checkbox"/> ICS 205A	<input checked="" type="checkbox"/> Weather Forecast	<input type="checkbox"/> _____	<input checked="" type="checkbox"/> ICS 206		<input type="checkbox"/> _____
<input checked="" type="checkbox"/> ICS 203	<input type="checkbox"/> ICS 207	<u>Other Attachments:</u>														
<input checked="" type="checkbox"/> ICS 204	<input type="checkbox"/> ICS 208	<input checked="" type="checkbox"/> Fire Behavior Forecast														
<input checked="" type="checkbox"/> ICS 205	<input checked="" type="checkbox"/> Map/Chart	<input type="checkbox"/> _____														
<input type="checkbox"/> ICS 205A	<input checked="" type="checkbox"/> Weather Forecast	<input type="checkbox"/> _____														
<input checked="" type="checkbox"/> ICS 206		<input type="checkbox"/> _____														
<b>7. Prepared by:</b> Name: Adam Kohley    Position/Title: PSC1    Signature: _____																
<b>8. Approved by Incident Commander:</b> Name: Norm McDonald    Signature:																
ICS 202	IAP Page _____	Date/Time: 09/14/2023 2100														

## ORGANIZATION ASSIGNMENT LIST (ICS 203)

<b>1. Incident Name:</b>		<b>2. Operational Period:</b> 24 HOUR	
SMITH RIVER COMPLEX NORTH		Date/Time From: 09/15/2023 0700 FRI	Date/Time To: 09/16/2023 0700 SAT
<b>3. Incident Commander(s) and Command Staff:</b>		SUPPLY UNIT	LINDA BLONDEAU MORGAN KOTHE (T)
IC/UC	NORM MCDONALD JAKE LIVINGSTON (T)	FACILITIES UNIT	GARY HAMILTON CESAR RAMIREZ MARTINEZ (T)
DEPUTY	CHUCK RUSSELL	GROUND SUPPORT UNIT	CHAD DINGES
SAFETY OFFICER	T. SAMPSON, J. HAMMES, T. GREILING, D. WHITNEY (T), R. KEOGH (T), M. ALLEN (T)	COMMUNICATIONS UNIT	ROSS ATKINSON, MIKE NORMAN
INFORMATION OFFICER	KALE CASEY, TERRY SOLOMON EMERY JOHNSON (T)	MEDICAL UNIT	MEREDITH LUND, ANDREA GALVIN KADY LUKOWICZ (T)
READ LIASON	ERICA LAMB	FOOD UNIT	DARREN BALLENTINE SARAH CORNING
LIAISON OFFICER	MICHELLE WESTON MARK ROBERTS	<b>7. Operations Section:</b>	
HUMAN RESOURCES	LAUREN SILVA	PLANNING OPS	ABE DAVIS BRIAN TAI (T)
<b>4. Agency/Organization Representative(s):</b>		FIELD OPS	JON GLOVER ERICK STAHLIN (T)
<b>Agency/Organization</b>	<b>Name</b>	STRATEGIC OPS	KAREN SCHOLL
USFS RSF AA	JEFF RIVERA	<b>Branch</b>	<b>VIII</b>
USFS RSF AREP	SCOTT BLOWER	BRANCH DIRECTOR	JUSTIN RAY BEN ENGELHARDT (T)
USFS RSF FIRE MGMT LIAISON	MIKE MCCANN	DIVISION/GROUP	DIV E/F RUSSELL SPARGO
BLM AA	STEVEN LYDICK	<b>Branch</b>	<b>X</b>
OREGON DOF	BRANDON FERGUSON	BRANCH DIRECTOR	BRANDON PETERSEN ZACH FLEMING (T)
LEAD READ	JOSEF PORTER ADAM BUCHER (T)	DIVISION/GROUP	DIV G KEVIN MENKENS
<b>5. Planning Section:</b>		DIVISION/GROUP	DIV H MACKER BABB LARRY WEDDLE (T)
CHIEF	A. KOHLEY, D. FINLEY, M. WILLIAMS W. BERNARD, C. BOESPFLUG	DIVISION/GROUP	DIV I/K JOSH LEUTZINGER BEVIN PROTAS (T)
RESOURCES UNIT	GINA TREESH ; JULIE VORACHEK MATTHEW REECE (V) ; LISA SAPERSTEIN (T)	DIVISION/GROUP	UTILITY GROUP TASHA SHIELDS WALTER VICENTE (T)
SITUATION UNIT	TOM KOHLEY BRIAN SORBEL (T)	DIVISION/GROUP	SUPPRESSION REPAIR JAMIE MAYOR MELISSA FISCHER (T)
DOCUMENTATION UNIT	NANCY SALMINEN	DIVISION/GROUP	NIGHT CODY COX (T)
DEMOBILIZATION UNIT	FRED NOACK (V)	<b>7b. Air Operations Branch:</b>	
FIRE BEHAVIOR ANALYST	TOBIN KELLEY	AIR OPS BRANCH DIRECTOR	BRIAN DECK SUSAN BISSELL (T)
GIS SPECIALIST	ANDY KIRSCH, ZACH DUFAULT CONNOR EDICK (T)	AIR SUPPORT SUPERVISOR	JERRY RULE KELLY LEWIS (T)
TECHNOLOGY SUPPORT SPECIALIST	CALVIN MOSES; ERIK OWREN	<b>8. Finance/Administration Section:</b>	
INCIDENT METEOROLOGIST	PHIL MANUEL WILLIAM IWASKO (T)	CHIEF	ROSALIND SORRELL RANDAL TOTTEN (T)
<b>6. Logistics Section:</b>		TIME UNIT	CHRISTY RAMBO
CHIEF	JANET LADD ; JERRI WEBSTER MATT ROBINETT, TERRI BERRIE, JENNIFER HROBAK (T)	PROCUREMENT UNIT	AMELIA VELASCO
		COMPENSATION UNIT	JIM AUGUSTINE
		COST UNIT	JIM ELEAZER
<b>9. Prepared By:</b>	<b>Name:</b> G TREESH	<b>Position/Title:</b> RESL	<b>Signature:</b>
ICS 203	IAP Page	<b>Date/Time:</b> 09/14/2023 2000	



# Fire Weather Forecast



**FORECAST NO: 24**  
**PREDICTION FOR: Friday-Saturday**  
**DATE: September 15, 2023**  
**FORECAST ISSUED: 1900 September 14, 2023**

**FIRE: Smith River Complex North**  
**UNIT: CA-SRF-968**  
**IMET (t): William Iwasko (240-778-5301)**  
**SIGNED: *William Iwasko***

**WEATHER DISCUSSION:** Valley elevations = 1400 ft (Illinois Valley), Ridgetop elevations = 4000 ft (H13)

**\*\*\*Critical Fire Weather Conditions Today\*\*\***

Hot and very dry conditions are expected once again today with temperatures remaining 10 degrees above normal. Humidity minimums will likely fall below 25% during the day but better overnight humidity recoveries are expected. Terrain driven influences are expected for the winds in the morning before weak westerly winds develop for the afternoon. These westerly winds will push smoke back into the valley in the afternoon and during the overnight hours which may impact the Cave Junction Helibase and the ICP.

**TODAY:**

**WEATHER:** Sunny. Hot and dry. Increasing smoke in the afternoon.  
**MAX TEMP:** Valleys: 93-99°F (Little Change)      **MIN RH:** Valleys: 13-17% (2-5 ↑)  
Ridgetops: 78-85°F (Little Change)                      **Ridgetops:** 17-27% (5-10 ↑)  
**CHC WTG RAIN:** 0%                      **LAL:** 1                      **SFC VIS:** 3-5 miles.

**WINDS:** Valleys: Morning: Near calm. Afternoon: West 4 to 8 mph gusts to 15 mph.  
**(20 feet)** Ridgetops: Morning: East 2-5 mph. Afternoon: West 4 to 8 mph gusts to 12 mph.

**MIXING HEIGHT:** Rising to 10,000 ft by 1500.                      **TRANSPORT WIND:** West 6 to 9 mph.

**TONIGHT:**

**WEATHER:** Clear. Smoke expected to settle in the valley.  
**MIN TEMP:** Valleys: 45-50° (Little Change)      **MAX RH:** Valleys: 65-75% (5-10 ↑)  
Ridgetops: 57-63° (Little Change)                      **Ridgetops:** 45-55% (5-10 ↑)  
**CHC WTG RAIN:** 0%                      **LAL:** 1                      **SFC VIS:** 1-3 miles.

**WINDS:** Valleys: Northeast 5 mph or less. Slopes: downslope 2 to 4 mph.  
**(20 FEET)** Ridgetops: East 3 to 6 mph.

**MIXING HEIGHT:** Dropping under 1000 ft by 2200.

**SATURDAY:**

**WEATHER:** Sunny. Hot and dry. Smoke will reduce visibility at times.  
**MAX TEMP:** Valleys: 90-96°F (1-3 ↓)      **MIN RH:** Valleys: 16-21% (3-6 ↑)  
Ridgetops: 75-83°F (1-3 ↓)                      **Ridgetops:** 20-30% (3-6 ↑)  
**CHC WTG RAIN:** 0%                      **LAL:** 1                      **SFC VIS:** 3-5 miles.

**WINDS:** Valleys: Morning: Near calm. Afternoon: West 4 to 8 mph gusts to 15 mph.  
**(20 feet)** Ridgetops: Morning: East 2-5 mph. Afternoon: West 5 to 9 mph gusts to 13 mph.

**MIXING HEIGHT:** Rising to 10,000 ft by 1500.                      **TRANSPORT WIND:** West 6 to 9 mph.

**EXTENDED OUTLOOK:** Hot and dry weather is expected through early next week but with slight decreases in temperatures each day. There is an isolated chance for a shower or thunderstorm late Sunday into Monday.



Nearby Weather Observations

Please send weather observations to Phil Manuel (IMET) at [phillip.manuel@noaa.gov](mailto:phillip.manuel@noaa.gov) or 540-239-8961



## Fire Behavior Forecast #26

<b>Incident:</b> Smith River Cx North CA-SRF-000968	<b>TYPE OF FIRE:</b> Wildfire
<b>DATE/TIME ISSUED:</b> September 14, 2023 1900	<b>OPERATIONAL PERIOD:</b> September 15, 2023
<b>FBAN:</b> Tobin Kelley	<b>Signed:</b> /s/ Tobin Kelley

**Weather Summary - See Incident Weather Forecast: Critical Fire Weather Day**

### Fuels

**Shrub:** Shrubs and brush 1 to 3 feet high with a low load of grass intermixed with sparse conifer. Manzanita brush and other live fuels are moderately available for consumption with independent fire. These fuels will be more reactive to higher wind speeds and show greater rates-of-spread.

**Timber litter and shrub:** Primary carrier of the fire is understory brush with timber and leaf litter. Expect moderate spread rates in sheltered areas. Canopy closure shelters fuels from wind, making fire spread to be slow with low to moderate winds.

Fire Behavior: Minimal to active surface fire, occasional torching  Atmosphere: Partially Stable Max. spot distance: 0. mile Wild Rivers ERC%: 89 <sup>th</sup> percentile BI: 93 <sup>th</sup> percentile	<b>Fuel/Type Model</b>	<b>Maximum Rate of Spread</b>	<b>Maximum Flame Length</b>
	Shrub	8-14 feet/minute	4-8 ft.
	Timber litter shrub	5-9 feet/minute	3-8 ft.

Expected Fire Behavior is Based on the Warmest, Driest, Windiest Conditions Forecasted.

**General/Potential: Critical Fire Weather Day:** Weather conditions meet local criteria for elevated fire conditions including high dry bulb, low relative humidity, and lack of precipitation and wetting rain. Expect moderate to active fire behavior as hot and dry weather continues. Winds should be light and terrain driven with west winds along the ridges in the afternoon.

**E/F:** If an initial attack fire occurs expect active fire behavior affected by wind, slope and heavy timber with potential for short range spotting from timber stands.

**Golf:** Expect moderate fire behavior in the timber bowl. Fuels will continue to dry, but light winds are expected.

**Hotel:** NE winds switching to west should still be favorable for this division except for NE winds along the 112 road. Expect green islands to continue to burn out with flanking and slope driven runs.

**India:** Little activity beyond smoldering and creeping expected. Potential remains for unburned islands of fuel to carry fire as warming and drying continues to bake fuels.

**Kilo:** Expect creeping, smoldering and some low surface fire in unburned fuels as hot and dry weather continues over the division.

**Night Operations:** Hot and dry weather with little relative humidity recovery will allow fire activity to continue into the evening and nighttime hours. Winds should be light overnight.

### Air Operations:

No adverse conditions are foreseen today for air operations.

### Safety:

ERC and BI indices will climb steeply with the continued hot and dry weather. Lighter grass, shrub and forest litter fuels will react quickly to this drying and may exhibit rapid spread rates if fuels, slope and wind align.

If fire is aligned with wind and slope, there is potential for rapid rates-of-spread. If on Initial Attack, assess conditions regarding fuels, weather and topography as spread rates and flame lengths may be higher than seen on this fire over the last week.

**Division/Group Assignment List (ICS 204 WF)**  
**Controlled Unclassified Information//Basic**

<b>1. Incident Name:</b>			<b>3.</b>			
SMITH RIVER COMPLEX NORTH			<b>Branch:</b>		<b>Division/Group</b>	
<b>2. Operational Period:</b> 24 HOUR			<b>VIII</b>		<b>E/F</b>	
Date/Time From: 09/15/2023 0700 FRI	Date/Time To: 09/15/2023 2300 FRI					
<b>4. Operations Personnel</b>						
<b>PLANNING OPERATIONS</b>		ABE DAVIS (9/18) BRIAN TAI (T) (9/18)		<b>FIELD OPERATIONS</b>		JON GLOVER (9/18) ERICK STAHLIN (T) (9/18)
<b>BRANCH DIRECTOR</b>		JUSTIN RAY (9/18) BEN ENGELHARDT (T) (9/18)		<b>DIVISION SUPERVISOR</b>		RUSSELL SPARGO (9/22)
<b>5. Resources Assigned this Period</b>						
Strike Team / Task Force / Resource Designator		LWD	Leader	Number Persons	Drop Off PT./Time	Pick Up PT./Time
O-50366 TFLD		09/24	JAMISON BIRD	1	HARBOR CAMP/	HARBOR CAMP/
O-827 TFLD (T)		09/24	LIAM DILLAWAY	1	HARBOR CAMP/	HARBOR CAMP/
O-50361 HEQB		09/24	LISSEY LEE	1	HARBOR CAMP/	HARBOR CAMP/
O-50434 HEQB (T)		09/27	COOPER SEMPLE	1	HARBOR CAMP/	HARBOR CAMP/
O-50098 FMOD TOP NOTCH		09/25	LUCAS MAXWELL	2	HARBOR CAMP/	HARBOR CAMP/
O-50096 FMOD C & K WILDLAND FIRE		09/22	TD WOODRUFF	2	HARBOR CAMP/	HARBOR CAMP/
E-50252 WTS2 TABLE MOUNTAIN FORESTRY		09/15	MATT COLTON	1	HARBOR CAMP/	HARBOR CAMP/
E-50216 SKD1 PARTRIDGE		10/01	TODD WISLEY	2	HARBOR CAMP/	HARBOR CAMP/
E-50034 MBM1 UPPER VALLEY		09/23	JAMES KRUCKEBERG	2	HARBOR CAMP/	HARBOR CAMP/
E-232 MBM2 WARREN KIRK		09/24	MICHELLE PARTRIDGE	2	HARBOR CAMP/	HARBOR CAMP/
E-50302 LOGP MARK JONES TRUCKING		09/26	ERIK HELLENTHATL	2	HARBOR CAMP/	HARBOR CAMP/
E-50250 GRD1 DUDLEYS' EXCAVATING		10/02	JOHN STUGELMEYER	2	HARBOR CAMP/	HARBOR CAMP/
O-50356 TFLD		09/22	RENETTE SABA	1	HARBOR CAMP/	HARBOR CAMP/
O-50358 TFLD (T)		09/22	STEVEN LOZANO	1	HARBOR CAMP/	HARBOR CAMP/
O-723 HEQB		09/22	JD BOWMAN	1	HARBOR CAMP/	HARBOR CAMP/
O-721 HEQB (T)		09/22	BRAD GORDON	1	HARBOR CAMP/	HARBOR CAMP/
*E-50227 ENG4 FUEGO		09/21	COREY NUNNALLY	3	HARBOR CAMP/	HARBOR CAMP/
E-50251 WTS2 TABLE MOUNTAIN FORESTRY		09/15	JERRY WISNIEWSKI	1	HARBOR CAMP/	HARBOR CAMP/
E-50039 DZR2 BARRY BROWN, INC		09/19	EDWIN MACHUSE	3	HARBOR CAMP/	HARBOR CAMP/
<b>8. Division/Group Communication Summary</b>						
Function	Channel	RX Frequency N/W	RX Tone/NAC	TX Frequency N/W	TX Tone/NAC	Mode
TACTICAL	TAC 3	168.6000	192.8	168.6000	192.8	
COMMAND	CMD 10	173.0500	162.2	164.8500	162.2	
AIR TO GROUND	A/G TAC	169.4875		169.4875		
AIR TO GROUND	VMED 29	155.3475	156.7	155.3475	156.7	
<b>9. Prepared By (Resource Unit Leader)</b>			<b>Approved By (Planning Section Chief)</b>		<b>Date</b>	<b>Time</b>
JULIE VORACHEK, RESL			WILL BERNARD		09/14/2023	2000

**Division/Group Assignment List (ICS 204 WF)**  
**Controlled Unclassified Information//Basic**

<b>1. Incident Name:</b>				<b>3.</b>		
SMITH RIVER COMPLEX NORTH				<b>Branch:</b>  <b>VIII</b>	<b>Division/Group</b>  <b>E/F</b>	
<b>2. Operational Period:</b> 24 HOUR						
Date/Time From: 09/15/2023 0700 FRI		Date/Time To: 09/15/2023 2300 FRI				
<b>4. Operations Personnel</b>						
<b>PLANNING OPERATIONS</b>		ABE DAVIS (9/18) BRIAN TAI (T) (9/18)		<b>FIELD OPERATIONS</b>		JON GLOVER (9/18) ERICK STAHLIN (T) (9/18)
<b>BRANCH DIRECTOR</b>		JUSTIN RAY (9/18) BEN ENGELHARDT (T) (9/18)		<b>DIVISION SUPERVISOR</b>		RUSSELL SPARGO (9/22)
<b>5. Resources Assigned this Period</b>						
Strike Team / Task Force / Resource Designator		LWD	Leader	Number Persons	Drop Off PT./Time	Pick Up PT./Time
E-50158 DZR3 INLAND TIMBER		09/26	TOM O'DONNELL	2	HARBOR CAMP/	HARBOR CAMP/
E-50246 DZR3 TRAFFIC & CONSTRUCTION		09/15	TUCKER ZIMMERMAN	2	HARBOR CAMP/	HARBOR CAMP/
E-50287 SKD1 WARNER ENTERPRISES		09/25	GARY WARNER	2	HARBOR CAMP/	HARBOR CAMP/
E-50217 SKD1 PACIFIC RIDGELINE		09/28	JUSTIN HEWITT	2	HARBOR CAMP/	HARBOR CAMP/
E-50247 FEL1 PATHFINDER		09/21	OSCAR SMITH	2	HARBOR CAMP/	HARBOR CAMP/
E-50068 FEL1 INLAND TIMBER		09/22	SHANE DOUGHERTY	2	HARBOR CAMP/	HARBOR CAMP/
E-50070 LOGL MARK JONES TRUCKING		09/26	RON STROHM	2	HARBOR CAMP/	HARBOR CAMP/
E-50249 GRD2 FORTNER EXCAVATION		09/24	BOB FORTNER	2	HARBOR CAMP/	HARBOR CAMP/
O-50362 HEQB		09/24	JIMMY LINDSAY	1	HARBOR CAMP/	HARBOR CAMP/
O-50404 HEQB (T)		09/17	COLTON WITT	1	HARBOR CAMP/	HARBOR CAMP/
E-399 ENG6 ALLEN FIRE		09/16	PETE ALLEN	3	HARBOR CAMP/	HARBOR CAMP/
E-50253 MBM2 SOUTHWEST EQUIPMENT		09/18	JAKE STUMP	2	HARBOR CAMP/	HARBOR CAMP/
E-50254 MBM2 LAP CONTRACTING		09/18	DUTCH WALLACE	2	HARBOR CAMP/	HARBOR CAMP/
E-50139 MBM2 STEVE GILES INC		09/26	DON GILBERT	2	HARBOR CAMP/	HARBOR CAMP/
E-50255 EXC1 COCKRELL RANCHES		09/21	DUSTIN JONES	2	HARBOR CAMP/	HARBOR CAMP/
C-50048 CR2I FIRESTORM 5D		09/23	MIKE MARTIN	19	HARBOR CAMP/	HARBOR CAMP/
E-50040 CHP2 PROMETHEUS		09/21	JERRY NIETO	3	HARBOR CAMP/	HARBOR CAMP/
<b>8. Division/Group Communication Summary</b>						
Function	Channel	RX Frequency N/W	RX Tone/NAC	TX Frequency N/W	TX Tone/NAC	Mode
TACTICAL	TAC 3	168.6000	192.8	168.6000	192.8	
COMMAND	CMD 10	173.0500	162.2	164.8500	162.2	
AIR TO GROUND	A/G TAC	169.4875		169.4875		
AIR TO GROUND	VMED 29	155.3475	156.7	155.3475	156.7	
<b>9. Prepared By (Resource Unit Leader)</b>			<b>Approved By (Planning Section Chief)</b>		<b>Date</b>	<b>Time</b>
JULIE VORACHEK, RESL			WILL BERNARD		09/14/2023	2000

**Division/Group Assignment List (ICS 204 WF)**  
**Controlled Unclassified Information//Basic**

<b>1. Incident Name:</b>				<b>3.</b>		
SMITH RIVER COMPLEX NORTH				<b>Branch:</b>  <b>VIII</b>	<b>Division/Group</b>  <b>E/F</b>	
<b>2. Operational Period:</b> 24 HOUR						
Date/Time From: 09/15/2023 0700 FRI		Date/Time To: 09/15/2023 2300 FRI				
<b>4. Operations Personnel</b>						
<b>PLANNING OPERATIONS</b>		ABE DAVIS (9/18) BRIAN TAI (T) (9/18)		<b>FIELD OPERATIONS</b>		JON GLOVER (9/18) ERICK STAHLIN (T) (9/18)
<b>BRANCH DIRECTOR</b>		JUSTIN RAY (9/18) BEN ENGELHARDT (T) (9/18)		<b>DIVISION SUPERVISOR</b>		RUSSELL SPARGO (9/22)
<b>5. Resources Assigned this Period</b>						
Strike Team / Task Force / Resource Designator		LWD	Leader	Number Persons	Drop Off PT./Time	Pick Up PT./Time
E-50189 FEL1 MCKELLAR TREE SERVICE		09/29	DOUG MCKELLAR	1	HARBOR CAMP/	HARBOR CAMP/
E-50069 FEL1 NASH CONTRACTING		09/20	JUSTIN NASH	2	HARBOR CAMP/	HARBOR CAMP/
E-50192 CHP2 ARCHER MOUNTAIN		09/27	REUBEN GERMAIN	3	HARBOR CAMP/	HARBOR CAMP/
E-50301 VUTV (GREILING)					HARBOR CAMP/	HARBOR CAMP/
O-50311 REAF		09/19	AMARYILLIS MAYNARD	1	HARBOR CAMP/	HARBOR CAMP/
O-50406 REAF (T)		09/24	CHARLES GRELL	1	HARBOR CAMP/	HARBOR CAMP/
O-50438 FOBS		09/27	RYAN LOBRE	1	HARBOR CAMP/	HARBOR CAMP/
O-50439 FOBS		09/28	TIM MENARD	1	HARBOR CAMP/	HARBOR CAMP/
O-50223.5 SOF1		09/18	JEFF HAMMES	1	HARBOR CAMP/	HARBOR CAMP/
O-50397 SOF2		09/25	TOM GREILING	1	HARBOR CAMP/	HARBOR CAMP/
E-50259 AMBO 5		10/01	SHANNA CRAMER	2	HARBOR CAMP/	HARBOR CAMP/
O-633 EMT 9		09/16	DILLON WADHAMS	1	HARBOR CAMP/	HARBOR CAMP/
O-50260 EMT 7		09/22	LAUREN BURTON	1	HARBOR CAMP/	HARBOR CAMP/
E-50099 MEDIC 24		10/01	CODY BAKER	2	HARBOR CAMP/	HARBOR CAMP/
-			TOTAL	99	HARBOR CAMP/	HARBOR CAMP/
<b>8. Division/Group Communication Summary</b>						
Function	Channel	RX Frequency N/W	RX Tone/NAC	TX Frequency N/W	TX Tone/NAC	Mode
TACTICAL	TAC 3	168.6000	192.8	168.6000	192.8	
COMMAND	CMD 10	173.0500	162.2	164.8500	162.2	
AIR TO GROUND	A/G TAC	169.4875		169.4875		
AIR TO GROUND	VMED 29	155.3475	156.7	155.3475	156.7	
<b>9. Prepared By (Resource Unit Leader)</b>			<b>Approved By (Planning Section Chief)</b>		<b>Date</b>	<b>Time</b>
JULIE VORACHEK, RESL			WILL BERNARD		09/14/2023	2000

**Division/Group Assignment List (ICS 204 WF)**  
**Controlled Unclassified Information//Basic**

<b>1. Incident Name:</b>			<b>3.</b>			
SMITH RIVER COMPLEX NORTH			<b>Branch:</b>		<b>Division/Group</b>	
<b>2. Operational Period:</b> 24 HOUR			<b>VIII</b>		<b>E/F</b>	
Date/Time From: 09/15/2023 0700 FRI	Date/Time To: 09/15/2023 2300 FRI					
<b>4. Operations Personnel</b>						
<b>PLANNING OPERATIONS</b>		ABE DAVIS (9/18) BRIAN TAI (T) (9/18)		<b>FIELD OPERATIONS</b>		JON GLOVER (9/18) ERICK STAHLIN (T) (9/18)
<b>BRANCH DIRECTOR</b>		JUSTIN RAY (9/18) BEN ENGELHARDT (T) (9/18)		<b>DIVISION SUPERVISOR</b>		RUSSELL SPARGO (9/22)
<b>5. Resources Assigned this Period</b>						
Strike Team / Task Force / Resource Designator		LWD	Leader	Number Persons	Drop Off PT./Time	Pick Up PT./Time
<b>6. Control Operations/Work Assignments:</b>						
<p>Task: Scout, assess and implement secondary line locations.          Purpose: To minimize impact of fire to the communities of Smith River and Brookings.          End state: Impacts to the communities of Smith River and Brookings have been minimized.</p>						
<b>7. Special Instructions:</b>						
<p>*IA Resource</p> <p>REAF Shawn Robnett, Tony Saunders, Joe Porter Lead READ, and Adam Bucher Lead READ (T) are roaming. Will contact DIVS upon entering respective divisions.</p> <p>Please use bleach treatment in all water applied to the fire. Bleach is in supply and at the lunch pickup area. 1 gallon of bleach to 1,000 gallons of water.</p>						
<b>8. Division/Group Communication Summary</b>						
Function	Channel	RX Frequency N/W	RX Tone/NAC	TX Frequency N/W	TX Tone/NAC	Mode
TACTICAL	TAC 3	168.6000	192.8	168.6000	192.8	
COMMAND	CMD 10	173.0500	162.2	164.8500	162.2	
AIR TO GROUND	A/G TAC	169.4875		169.4875		
AIR TO GROUND	VMED 29	155.3475	156.7	155.3475	156.7	
<b>9. Prepared By (Resource Unit Leader)</b>			<b>Approved By (Planning Section Chief)</b>		<b>Date</b>	<b>Time</b>
JULIE VORACHEK, RESL			WILL BERNARD		09/14/2023	2000

## Division/Group Assignment List (ICS 204 WF)

Controlled Unclassified Information//Basic

<b>1. Incident Name:</b>				<b>3.</b>		
SMITH RIVER COMPLEX NORTH				<b>X</b>	<b>G</b>	
<b>2. Operational Period:</b> 24 HOUR						
Date/Time From: 09/15/2023 0700 FRI		Date/Time To: 09/15/2023 2300 FRI				
<b>4. Operations Personnel</b>						
<b>PLANNING OPERATIONS</b>		ABE DAVIS (9/18) BRIAN TAI (T) (9/18)		<b>FIELD OPERATIONS</b>		JON GLOVER (9/18) ERICK STAHLIN (T) (9/18)
<b>BRANCH DIRECTOR</b>		BRANDEN PETERSEN (9/18) ZACH FLEMING (T) (9/18)		<b>DIVISION/GROUP SUPERVISOR</b>		KEVIN MENKENS (9/18)
<b>5. Resources Assigned this Period</b>						
Strike Team / Task Force / Resource Designator		LWD	Leader	Number Persons	Drop Off PT./Time	Pick Up PT./Time
O-50329 TFLD		09/20	ADAM BARNES	1	LAKE SELMAC ICP/	LAKE SELMAC ICP/
O-50345 TFLD (T)		09/20	CHARLES SLADWICK	1	LAKE SELMAC ICP/	LAKE SELMAC ICP/
A- 50000 ROUND VALLEY HELITAC		10/22	MICHAEL WALES	7	SPIKE H25/	SPIKE H25/
A -50009 LAS VEGAS HELITAC		10/23	JULIA RHODES	4	SPIKE H25/	SPIKE H25/
C-50050.3 AUGUSTA BRAVO		09/21	BRIAN BORDEN	8	SPIKE DP18/	SPIKE DP18/
E-50133 UTV TOP GUN						
E-50225 UTV KIRCHER						
E-50241 UTV RIM ROCK (SLADWICK)						
E-50281 UTV (AUGUSTA BRAVO)						
O-50187 SOF2		09/18	TIM BENEDICT	1	LAKE SELMAC ICP/	LAKE SELMAC ICP/
-			TOTAL	22	LAKE SELMAC ICP/	LAKE SELMAC ICP/
<b>8. Division/Group Communication Summary</b>						
Function	Channel	RX Frequency N/W	RX Tone/NAC	TX Frequency N/W	TX Tone/NAC	Mode
TACTICAL	TAC 4	166.7250	192.8	166.7250	192.8	
COMMAND	CMD 7	172.9875	162.2	165.0500	162.2	
AIR TO GROUND	A/G TAC	169.4875		169.4875		
AIR TO GROUND	VMED 29	155.3475	156.7	155.3475	156.7	
<b>9. Prepared By (Resource Unit Leader)</b>			<b>Approved By (Planning Section Chief)</b>		<b>Date</b>	<b>Time</b>
LISA SAPERSTEIN, RESL (T)			WILL BERNARD		09/14/2023	2000



**Division/Group Assignment List (ICS 204 WF)**  
Controlled Unclassified Information//Basic

<b>1. Incident Name:</b>				<b>3.</b>			
SMITH RIVER COMPLEX NORTH				<b>Branch:</b>		<b>Division/Group</b>	
<b>2. Operational Period:</b> 24 HOUR				<b>X</b>		<b>G</b>	
Date/Time From: 09/15/2023 0700 FRI		Date/Time To: 09/15/2023 2300 FRI					
<b>4. Operations Personnel</b>							
<b>PLANNING OPERATIONS</b>		ABE DAVIS (9/18) BRIAN TAI (T) (9/18)		<b>FIELD OPERATIONS</b>		JON GLOVER (9/18) ERICK STAHLIN (T) (9/18)	
<b>BRANCH DIRECTOR</b>		BRANDEN PETERSEN (9/18) ZACH FLEMING (T) (9/18)		<b>DIVISION/GROUP SUPERVISOR</b>		KEVIN MENKENS (9/18)	
<b>6. Control Operations/Work Assignments:</b>							
<p>Task: Monitor fire progression through natural consumption and strategic firing operations to maintain stand integrity and keep fire contained in the Taylor Creek drainage.</p> <p>Purpose: To stop fire progression to the west.</p> <p>End state: All incident control objectives are met</p>							
<b>7. Special Instructions:</b>							
<p>REAF Shawn Robnett, Tony Saunders, Joe Porter Lead READ, and Adam Bucher Lead READ (T) are roaming. Will contact DIVS upon entering respective divisions.</p> <p>Please use bleach treatment in all water applied to the fire. Bleach is in supply and at the lunch pickup area. 1 gallon of bleach to 1,000 gallons of water.</p>							
<b>8. Division/Group Communication Summary</b>							
Function	Channel	RX Frequency N/W	RX Tone/NAC	TX Frequency N/W	TX Tone/NAC	Mode	
TACTICAL	TAC 4	166.7250	192.8	166.7250	192.8		
COMMAND	CMD 7	172.9875	162.2	165.0500	162.2		
AIR TO GROUND	A/G TAC	169.4875		169.4875			
AIR TO GROUND	VMED 29	155.3475	156.7	155.3475	156.7		
<b>9. Prepared By (Resource Unit Leader)</b>			<b>Approved By (Planning Section Chief)</b>			<b>Date</b>	<b>Time</b>
LISA SAPERSTEIN, RESL (T)			WILL BERNARD			09/14/2023	2000

**Division/Group Assignment List (ICS 204 WF)**  
**Controlled Unclassified Information//Basic**

<b>1. Incident Name:</b>			<b>3.</b>			
SMITH RIVER COMPLEX NORTH			<b>Branch:</b>		<b>Division/Group</b>	
<b>2. Operational Period:</b> 24 HOUR			<b>X</b>		<b>H</b>	
Date/Time From: 09/15/2023 0700 FRI	Date/Time To: 09/15/2023 2300 FRI					
<b>4. Operations Personnel</b>						
<b>PLANNING OPERATIONS</b>		ABE DAVIS (9/18) BRIAN TAI (T) (9/18)		<b>FIELD OPERATIONS</b>		JON GLOVER (9/18) ERICK STAHLIN (T) (9/18)
<b>BRANCH DIRECTOR</b>		BRANDEN PETERSEN (9/18) ZACH FLEMING (T) (9/18)		<b>DIVISION SUPERVISOR</b>		MACKER BABB (9/27) LARRY WEDDLE (T) (9/18)
<b>5. Resources Assigned this Period</b>						
Strike Team / Task Force / Resource Designator		LWD	Leader	Number Persons	Drop Off PT./Time	Pick Up PT./Time
O-50364 HEQB (T)		09/22	MATTHEW LEDFORD	1	LAKE SELMAC ICP/	LAKE SELMAC ICP/
C-50049 CRW1 INYO		09/22	JOEL SCHILLING	20	LAKE SELMAC ICP/	LAKE SELMAC ICP/
C-50052 CRW1 FLATHEAD IHC		09/22	MATTHEW DELANEY	23	LAKE SELMAC ICP/	LAKE SELMAC ICP/
E-50144 ENG6 SMITHFIELD FD		09/17	DUSTIN HOOTON	3	LAKE SELMAC ICP/	LAKE SELMAC ICP/
E-50147 ENG6 BALI-SON		09/18	KEVIN TRAPP	3	LAKE SELMAC ICP/	LAKE SELMAC ICP/
E-50148 ENG6 CARBON WORKS		09/26	ALBERTA MEDRANO	3	LAKE SELMAC ICP/	LAKE SELMAC ICP/
E-50203 SKG1 RIM ROCK		09/28	ROBBY VANBUREN	2	LAKE SELMAC ICP/	LAKE SELMAC ICP/
*E-50036 WTS2 LAVENBARG		09/19	DAN LAVENBARG	1	LAKE SELMAC/	LAKE SELMAC/
E-50277 WTS2 ROGUE BASIN		09/22	MATT JORDAN	1	LAKE SELMAC ICP/	LAKE SELMAC ICP/
E-50015 REMS1		10/27	BEN LEWIS	4	LAKE SELMAC ICP/	LAKE SELMAC ICP/
E-50097 MEDIC 22		10/01	AARON HENRY	2	LAKE SELMAC ICP/	LAKE SELMAC ICP/
-			TOTAL	63		
<b>8. Division/Group Communication Summary</b>						
Function	Channel	RX Frequency N/W	RX Tone/NAC	TX Frequency N/W	TX Tone/NAC	Mode
TACTICAL	TAC 5	166.7750	192.8	166.7750	192.8	
COMMAND	CMD 8	170.3000	162.2	164.0000	162.2	
AIR TO GROUND	A/G TAC	169.4875		169.4875		
AIR TO GROUND	VMED 29	155.3475	156.7	155.3475	156.7	
<b>9. Prepared By (Resource Unit Leader)</b>			<b>Approved By (Planning Section Chief)</b>		<b>Date</b>	<b>Time</b>
LISA SAPERSTEIN, RESL (T)			WILL BERNARD		09/14/2023	2000

**Division/Group Assignment List (ICS 204 WF)**  
**Controlled Unclassified Information//Basic**

<b>1. Incident Name:</b>			<b>3.</b>			
SMITH RIVER COMPLEX NORTH			<b>Branch:</b>  <b>X</b>	<b>Division/Group</b>  <b>H</b>		
<b>2. Operational Period:</b> 24 HOUR						
Date/Time From: 09/15/2023 0700 FRI		Date/Time To: 09/15/2023 2300 FRI				
<b>4. Operations Personnel</b>						
<b>PLANNING OPERATIONS</b>		ABE DAVIS (9/18) BRIAN TAI (T) (9/18)		<b>FIELD OPERATIONS</b>		JON GLOVER (9/18) ERICK STAHLIN (T) (9/18)
<b>BRANCH DIRECTOR</b>		BRANDEN PETERSEN (9/18) ZACH FLEMING (T) (9/18)		<b>DIVISION SUPERVISOR</b>		MACKER BABB (9/27) LARRY WEDDLE (T) (9/18)
<b>5. Resources Assigned this Period</b>						
Strike Team / Task Force / Resource Designator		LWD	Leader	Number Persons	Drop Off PT./Time	Pick Up PT./Time
<b>6. Control Operations/Work Assignments:</b>						
<p>Task: Continue tactical firing operations to H13 as conditions allow.</p> <p>Purpose: Minimize impacts to communities and infrastructure to the north and east and keep fire west of the 4402 Rd.</p> <p>End state: Impacts have been minimized to communities and infrastructure to the north and east.</p>						
<b>7. Special Instructions:</b>						
<p>SOF2 Welsh working in Divisions H, I/K, Suppression Repair, and Utility Group.</p> <p>AMBO 3 available to Divisions H, I/K, and Suppression Repair; staged at DP24</p> <p>REAF Shawn Robnett, Tony Saunders, Joe Porter Lead READ, and Adam Bucher Lead READ (T) are roaming. Will contact DIVS upon entering respective divisions.</p> <p>Please use bleach treatment in all water applied to the fire. Bleach is in supply and at the lunch pickup area. 1 gallon of bleach to 1,000 gallons of water.</p> <p>Pacific Power task force working in division. Anna Arritola is the contact.</p>						
<b>8. Division/Group Communication Summary</b>						
Function	Channel	RX Frequency N/W	RX Tone/NAC	TX Frequency N/W	TX Tone/NAC	Mode
TACTICAL	TAC 5	166.7750	192.8	166.7750	192.8	
COMMAND	CMD 8	170.3000	162.2	164.0000	162.2	
AIR TO GROUND	A/G TAC	169.4875		169.4875		
AIR TO GROUND	VMED 29	155.3475	156.7	155.3475	156.7	
<b>9. Prepared By (Resource Unit Leader)</b>			<b>Approved By (Planning Section Chief)</b>		<b>Date</b>	<b>Time</b>
LISA SAPERSTEIN, RESL (T)			WILL BERNARD		09/14/2023	2000

**Division/Group Assignment List (ICS 204 WF)**  
**Controlled Unclassified Information//Basic**

<b>1. Incident Name:</b>			<b>3.</b>			
SMITH RIVER COMPLEX NORTH			<b>Branch:</b>		<b>Division/Group</b>	
<b>2. Operational Period:</b> 24 HOUR			<b>X</b>		<b>I / K</b>	
Date/Time From: 09/15/2023 0700 FRI	Date/Time To: 09/15/2023 2300 FRI					
<b>4. Operations Personnel</b>						
<b>PLANNING OPERATIONS</b>		ABE DAVIS (9/18) BRIAN TAI (T) (9/18)		<b>FIELD OPERATIONS</b>		JON GLOVER (9/18) ERICK STAHLIN (T) (9/18)
<b>BRANCH DIRECTOR</b>		BRANDEN PETERSEN (9/18) ZACH FLEMING (T) (9/18)		<b>DIVISION SUPERVISOR</b>		JOSH LEUTZINGER (9/18) BEVIN PROTAS (T) (9/18)
<b>5. Resources Assigned this Period</b>						
Strike Team / Task Force / Resource Designator		LWD	Leader	Number Persons	Drop Off PT./Time	Pick Up PT./Time
*O-50416 TFLD		09/27	ROCK BYRD	1	LAKE SELMAC ICP/	LAKE SELMAC ICP/
*O-50447 TFLD (T)		09/27	ANDREW MARIENBERG	1	LAKE SELMAC ICP/	LAKE SELMAC ICP/
C-112 CR2I NEW YORK #1		09/27	ROBERT STRATTON	20	LAKE SELMAC ICP/	LAKE SELMAC ICP/
*E-50142 ENG6 RUE FOREST		09/17	ANTHONY CUNIAL	3	LAKE SELMAC ICP/	LAKE SELMAC ICP/
*E-50149 ENG4 COHO FORESTRY		09/26	LONNIE HARRISON	3	LAKE SELMAC ICP/	LAKE SELMAC ICP/
**O-50186 SOFR		09/18	LARRY WELSH	1	LAKE SELMAC ICP/	LAKE SELMAC ICP/
E-50077 VUTV RIM ROCK					H1/	H1/
E-50298 UTV TOP GUN					H1/	H1/
O-50123 REMS 2		10/01	BRIAN WEIDMAN	2	LAKE SELMAC ICP/	LAKE SELMAC ICP/
E-50086 AMBO 3		09/26	REBECCA COOK	2	LAKE SELMAC ICP/	LAKE SELMAC ICP/
-			TOTAL	33	LAKE SELMAC ICP/	LAKE SELMAC ICP/
<b>6. Control Operations/Work Assignments:</b>						
<p>Task: Maintain operational readiness for IA within *designated area/TFR* and for defensive action on contingency/secondary line.</p> <p>Purpose: Prevent future fire growth and impact i the communities of O'Brien, Sunstar, and outlying values in the Illinois Valley.</p> <p>End state: Provide incident support and respond to IA as needed.</p>						
<b>8. Division/Group Communication Summary</b>						
Function	Channel	RX Frequency N/W	RX Tone/NAC	TX Frequency N/W	TX Tone/NAC	Mode
TACTICAL	TAC 3	168.6000	192.8	168.6000	192.8	
COMMAND	CMD 7	172.9875	162.2	165.0500	162.2	
AIR TO GROUND	A/G TAC	169.4875		169.4875		
AIR TO GROUND	VMED 29	155.3475	156.7	155.3475	156.7	
<b>9. Prepared By (Resource Unit Leader)</b>			<b>Approved By (Planning Section Chief)</b>		<b>Date</b>	<b>Time</b>
LISA SAPERSTEIN, RESL (T)			WILL BERNARD		09/14/2023	2000

**Division/Group Assignment List (ICS 204 WF)**  
Controlled Unclassified Information//Basic

<b>1. Incident Name:</b>			<b>3.</b>			
SMITH RIVER COMPLEX NORTH			<b>X</b>	<b>Division/Group</b>  <b>I / K</b>		
<b>2. Operational Period:</b> 24 HOUR						
Date/Time From: 09/15/2023 0700 FRI	Date/Time To: 09/15/2023 2300 FRI					
<b>4. Operations Personnel</b>						
<b>PLANNING OPERATIONS</b>		ABE DAVIS (9/18) BRIAN TAI (T) (9/18)		<b>FIELD OPERATIONS</b>		JON GLOVER (9/18) ERICK STAHLIN (T) (9/18)
<b>BRANCH DIRECTOR</b>		BRANDEN PETERSEN (9/18) ZACH FLEMING (T) (9/18)		<b>DIVISION SUPERVISOR</b>		JOSH LEUTZINGER (9/18) BEVIN PROTAS (T) (9/18)
<b>7. Special Instructions:</b>						
*1A resource						
**SOF2 Welsh working in Divisions H, I/K, Suppression Repair, and Utility Group						
REMS2 available to Division I/K and Suppression Repair; staged at DP26						
REAF Shawn Robnett, Tony Saunders, Joe Porter Lead READ, and Adam Bucher Lead READ (T) are roaming. Will contact DIVS upon entering respective divisions. Please use bleach treatment in all water applied to the fire. Bleach is in supply and at the lunch pickup area. 1 gallon of bleach to 1,000 gallons of water.						
<b>8. Division/Group Communication Summary</b>						
Function	Channel	RX Frequency N/W	RX Tone/NAC	TX Frequency N/W	TX Tone/NAC	Mode
TACTICAL	TAC 3	168.6000	192.8	168.6000	192.8	
COMMAND	CMD 7	172.9875	162.2	165.0500	162.2	
AIR TO GROUND	A/G TAC	169.4875		169.4875		
AIR TO GROUND	VMED 29	155.3475	156.7	155.3475	156.7	
<b>9. Prepared By (Resource Unit Leader)</b>			<b>Approved By (Planning Section Chief)</b>		<b>Date</b>	<b>Time</b>
LISA SAPERSTEIN, RESL (T)			WILL BERNARD		09/14/2023	2000

**Division/Group Assignment List (ICS 204 WF)**  
**Controlled Unclassified Information//Basic**

<b>1. Incident Name:</b>			<b>3.</b>			
SMITH RIVER COMPLEX NORTH			<b>Branch:</b>		<b>Division/Group</b>	
<b>2. Operational Period:</b> 24 HOUR			<b>X</b>		<b>UTILITY GROUP</b>	
Date/Time From: 09/15/2023 0700 FRI	Date/Time To: 09/15/2023 2300 FRI					
<b>4. Operations Personnel</b>						
<b>PLANNING OPERATIONS</b>		ABE DAVIS (9/18) BRIAN TAI (T) (9/18)		<b>FIELD OPERATIONS</b>		JON GLOVER (9/18) ERICK STAHLIN (T) (9/18)
<b>BRANCH DIRECTOR</b>		BRANDEN PETERSEN (9/18) ZACH FLEMING (T) (9/18)		<b>DIVISION SUPERVISOR</b>		TASHA SHIELDS (9/22) WALTER VICENTE (T) (9/21)
<b>5. Resources Assigned this Period</b>						
Strike Team / Task Force / Resource Designator		LWD	Leader	Number Persons	Drop Off PT./Time	Pick Up PT./Time
C-50050 CR2I AUGUSTA IHC		09/21	DEREK KRAMER	9	LAKE SELMAC ICP/	LAKE SELMAC ICP/
*C-50051 CRW1 LEWIS & CLARK IHC		09/22	NICHOLAS WYDRA	23	LAKE SELMAC ICP/	LAKE SELMAC ICP/
*E-50283 ENG3 GRAYBACK FORESTRY		09/23	JUSTON BURKHALTER	3	LAKE SELMAC ICP/	LAKE SELMAC ICP/
E-50037 WTS2 WTS2 - LAVENBARG		09/21	JOHN DALTON	1	LAKE SELMAC ICP/	LAKE SELMAC ICP/
E-50279 UTV						
E-50098 MEDIC 23		10/01	CHRIS HARDESTY	2	LAKE SELMAC ICP/	LAKE SELMAC ICP/
-			TOTAL	38		
<b>6. Control Operations/Work Assignments:</b>						
<p>Task: Monitor and patrol powerline corridor within the fire footprint in Branch X to determine what control efforts are necessary and implement, as appropriate, to provide protection to powerline infrastructure. Coordinate with CalTrans to ensure fire impacts, associated suppression, and hazard abatement efforts are safely implemented.</p> <p>Purpose: Coordinate with Pacific Power for powerline corridor for assessment and repair, as well as CalTrans operations taking place in Branch X, to ensure operations are coordinated and implemented safely.</p> <p>End state: Powerline and associated infrastructure is protected from fire. Hazard abatement operations along Hwy 199 are completed safely.</p>						
<b>7. Special Instructions:</b>						
<p>*IA Resource</p> <p>SOF2 Welsh working in Divisions H, I/K, Suppression Repair, and Utility Group.          REAFS Tony Saunders, Joe Porter, and Adam Butcher are roaming. They will contact DIVS upon entering and exiting their respective divisions.          Please use bleach treatment in all water applied to the fire. Bleach is in supply and at the lunch pickup area. 1 gallon of bleach to 1,000 gallons of water.</p>						
<b>8. Division/Group Communication Summary</b>						
Function	Channel	RX Frequency N/W	RX Tone/NAC	TX Frequency N/W	TX Tone/NAC	Mode
TACTICAL	TAC 1	168.0500	192.8	168.0500	192.8	
COMMAND	CMD 9	169.0750	162.2	162.4125	162.2	
AIR TO GROUND	A/G TAC	169.4875	000.0	169.4875	000.0	
AIR TO GROUND	VMED 29	155.3475	156.7	155.3475	156.7	
<b>9. Prepared By (Resource Unit Leader)</b>			<b>Approved By (Planning Section Chief)</b>		<b>Date</b>	<b>Time</b>
LISA SAPERSTEIN, RESL (T)			WILL BERNARD		09/14/2023	2000



**Division/Group Assignment List (ICS 204 WF)**  
**Controlled Unclassified Information//Basic**

<b>1. Incident Name:</b>			<b>3.</b>				
SMITH RIVER COMPLEX NORTH			<b>X</b>	<b>Branch:</b>		<b>Division/Group</b>  <b>SUPPRESSION REPAIR</b>	
<b>2. Operational Period:</b> 24 HOUR							
Date/Time From: 09/15/2023 0700	FRI	Date/Time To: 09/15/2023 2300					
<b>4. Operations Personnel</b>							
<b>PLANNING OPERATIONS</b>		ABE DAVIS (9/18) BRIAN TAI (T) (9/18)		<b>FIELD OPERATIONS</b>		JON GLOVER (9/18) ERICK STAHLIN (T) (9/18)	
<b>BRANCH DIRECTOR</b>		BRANDEN PETERSEN (9/18) ZACH FLEMING (T) (9/18)		<b>DIVISION SUPERVISOR</b>		JAMIE MAYOR (9/18) MELISSA FISCHER (T) (9/18)	
<b>5. Resources Assigned this Period</b>							
Strike Team / Task Force / Resource Designator	LWD	Leader	Number Persons	Drop Off PT./Time	Pick Up PT./Time		
O-50417 TFLD	09/27	KORY DAVIS	1	LAKE SELMAC ICP/	LAKE SELMAC ICP/		
O-50435 HEQB	09/26	SARAH LEE	1	LAKE SELMAC ICP/	LAKE SELMAC ICP/		
O-50442 HEQB (T)	09/27	JOSH BISSENAS	1	LAKE SELMAC ICP/	LAKE SELMAC ICP/		
O-50443 HEQB (T)	09/27	CHAD FOSTER	1	LAKE SELMAC ICP/	LAKE SELMAC ICP/		
C-119 CRW2 PONDEROSA TIMBERLAND	09/26	MARCOS CONTERAS	20	LAKE SELMAC ICP/	LAKE SELMAC ICP/		
C-50053 CRW2 WY'EAST WILDLANDS C3	09/28	CHRISTOPHER HANEY	20	LAKE SELMAC ICP/	LAKE SELMAC ICP/		
*E-50151 ENG6 SURPRISE FIRE	09/17	HAP REITZ	3	LAKE SELMAC ICP/	LAKE SELMAC ICP/		
E-50303 DZR2 LONE PINE	09/25	RON DARBY	2	LAKE SELMAC ICP/	LAKE SELMAC ICP/		
*E-50159 DZR3 DIRT DOCTOR	09/25	STEVE HAIGHT	2	LAKE SELMAC ICP/	LAKE SELMAC ICP/		
E-50273 EXC2 ZEB'S TREE SERVICE	09/22	RON WAKE	3	LAKE SELMAC ICP/	LAKE SELMAC ICP/		
E-50309 EXC2 ACE EARTHMOVING	09/27	WADE COMYFORD	2	LAKE SELMAC ICP/	LAKE SELMAC ICP/		
E-50305 CHP1 PACIFIC RIDGELINE FORESTRY	09/26	JOSEPH SCHLABACH	3	LAKE SELMAC ICP/	LAKE SELMAC ICP/		
E-50306 CHP1 BELLA FORESTRY	09/27	MAX CROWLEY	3	LAKE SELMAC ICP/	LAKE SELMAC ICP/		
E-50307 CHP2 GOD AND COUNTRY	09/26	ALEX KNOTT	3	LAKE SELMAC ICP/	LAKE SELMAC ICP/		
E-50280 UTV TOP GUN				LAKE SELMAC ICP/	LAKE SELMAC ICP/		
<b>8. Division/Group Communication Summary</b>							
Function	Channel	RX Frequency N/W	RX Tone/NAC	TX Frequency N/W	TX Tone/NAC	Mode	
TACTICAL	TAC 2	168.2000	192.8	168.2000	192.8		
COMMAND	CMD 7	172.9875	162.2	165.0500	162.2		
AIR TO GROUND	A/G TAC	169.4875		169.4875			
AIR TO GROUND	VMED	155.3475	156.7	155.3475	156.7		
<b>9. Prepared By (Resource Unit Leader)</b>			<b>Approved By (Planning Section Chief)</b>		<b>Date</b>	<b>Time</b>	
G. TREESH, RESL			WILL BERNARD		09/14/2023	2000	

**Division/Group Assignment List (ICS 204 WF)**  
**Controlled Unclassified Information//Basic**

<b>1. Incident Name:</b>			<b>3.</b>				
SMITH RIVER COMPLEX NORTH			<b>X</b>	<b>Branch:</b>		<b>Division/Group</b>  <b>SUPPRESSION REPAIR</b>	
<b>2. Operational Period:</b> 24 HOUR							
Date/Time From: 09/15/2023 0700	FRI	Date/Time To: 09/15/2023 2300					
<b>4. Operations Personnel</b>							
<b>PLANNING OPERATIONS</b>		ABE DAVIS (9/18) BRIAN TAI (T) (9/18)		<b>FIELD OPERATIONS</b>		JON GLOVER (9/18) ERICK STAHLIN (T) (9/18)	
<b>BRANCH DIRECTOR</b>		BRANDEN PETERSEN (9/18) ZACH FLEMING (T) (9/18)		<b>DIVISION SUPERVISOR</b>		JAMIE MAYOR (9/18) MELISSA FISCHER (T) (9/18)	
<b>5. Resources Assigned this Period</b>							
Strike Team / Task Force / Resource Designator	LWD	Leader	Number Persons	Drop Off PT./Time	Pick Up PT./Time		
O-50310 REAF	09/18	WES BURTON	1	LAKE SELMAC ICP/	LAKE SELMAC ICP/		
O-50266 REAF	09/17	JEFF JONES	1	LAKE SELMAC ICP/	LAKE SELMAC ICP/		
**E-50161 AMBO 4	09/24	ANDREY KOTOV	2	LAKE SELMAC IAP/	LAKE SELMAC IAP/		
-			69				
<b>6. Control Operations/Work Assignments:</b>							
<p>Task: Identify suppression repair needs. Initiate repair utilizing personnel and heavy equipment. Work in cooperation with incident READs.</p> <p>Purpose: Mitigate fire suppression impacts to private and Agency lands.</p> <p>End state: Fireline is repaired to Agency standards.</p>							
<b>7. Special Instructions:</b>							
<p>*IA Resources</p> <p>**AMBO 4 available to Divisions H and Suppression Repair; staged at DP24 REMS2 available to Divisions I/K and Suppression Repair; staged at DP26</p> <p>SOF2 Welsh working in Divisions H, I/K, Suppression Repair, and Utility Group</p> <p>REAF Shawn Robnett, Tony Saunders, Joe Porter Lead *READ, and Adam Bucher Lead READ (T) are roaming. Will contact DIVS upon entering respective divisions. Please use bleach treatment in all water applied to the fire. Bleach is in supply and at the lunch pickup area. 1 gallon of bleach to 1,000 gallons of water.</p>							
<b>8. Division/Group Communication Summary</b>							
Function	Channel	RX Frequency N/W	RX Tone/NAC	TX Frequency N/W	TX Tone/NAC	Mode	
TACTICAL	TAC 2	168.2000	192.8	168.2000	192.8		
COMMAND	CMD 7	172.9875	162.2	165.0500	162.2		
AIR TO GROUND	A/G TAC	169.4875		169.4875			
AIR TO GROUND	VMED	155.3475	156.7	155.3475	156.7		
<b>9. Prepared By (Resource Unit Leader)</b>			<b>Approved By (Planning Section Chief)</b>		<b>Date</b>	<b>Time</b>	
G. TREESH, RESL			WILL BERNARD		09/14/2023	2000	

**Division/Group Assignment List (ICS 204 WF)**  
**Controlled Unclassified Information//Basic**

<b>1. Incident Name:</b>				<b>3.</b>		
SMITH RIVER COMPLEX NORTH				<b>Branch:</b>  <b>X</b>	<b>Division/Group</b>  <b>NIGHT</b>	
<b>2. Operational Period:</b>						
Date/Time From: 09/15/2023 1700      FRI		Date/Time To: 09/16/2023 0900      SAT				
<b>4. Operations Personnel</b>						
<b>PLANNING OPERATIONS</b>		ABE DAVIS (9/18) BRIAN TAI (T) (9/18)		<b>FIELD OPERATIONS</b>		JON GLOVER (9/18) ERICK STAHLIN (T) (9/18)
<b>BRANCH DIRECTOR</b>				<b>DIVISION SUPERVISOR</b>		CODY COX (T) (9/18)
<b>5. Resources Assigned this Period</b>						
Strike Team / Task Force / Resource Designator		LWD	Leader	Number Persons	Drop Off PT./Time	Pick Up PT./Time
E-50276 ENG3 GRAYBACK FORESTRY		09/22	STEPHEN JONES	3	LAKE SELMAC ICP/	LAKE SELMAC ICP/
E-50285 ENG3 XTREME WILDLAND		09/25	RYAN GILLIAN	3	LAKE SELMAC ICP/	LAKE SELMAC ICP/
E-50286 ENG6 GE FORESTRY		09/24	EDGAR AGUILAR	3	LAKE SELMAC ICP/	LAKE SELMAC ICP/
E-50141 ENG6 GRIZ ONE FIREFIGHTING		09/18	SHAUN BERKE	3	LAKE SELMAC ICP/	LAKE SELMAC ICP/
E-50145 ENG6 BIA 0463		09/17	SPENCER WASHAKIE	3	LAKE SELMAC ICP/	LAKE SELMAC ICP/
E-50244 AMBO 6		09/18	JASON EYERLY	2	LAKE SELMAC ICP/	LAKE SELMAC ICP/
-			TOTAL	17		
<b>6. Control Operations/Work Assignments:</b>						
Task: Patrol as needed. Purpose: Secure primary and secondary lines to keep the fire from impacting communities. End state: Impacts have been minimized to communities and infrastructure.						
<b>7. Special Instructions:</b>						
Flathead IHC (C-50052, DIV H) on swing shift.  Please use bleach treatment in all water applied to the fire. Bleach is in supply and at the lunch pickup area. 1 gallon of bleach to 1,000 gallons of water.						
<b>8. Division/Group Communication Summary</b>						
Function	Channel	RX Frequency N/W	RX Tone/NAC	TX Frequency N/W	TX Tone/NAC	Mode
TACTICAL	TAC 2	168.2000	192.8	168.2000	192.8	
COMMAND	CMD 7	172.9875	162.2	165.0500	162.2	
AIR TO GROUND	A/G TAC	169.4875	000.0	169.4875	000.0	
AIR TO GROUND	VMED 29	155.3475	156.7	155.3475	156.7	
<b>9. Prepared By (Resource Unit Leader)</b>			<b>Approved By (Planning Section Chief)</b>		<b>Date</b>	<b>Time</b>
JULIE VORACHEK, RESL			WILL BERNARD		09/14/2023	2000

**Division/Group Assignment List (ICS 204 WF)**  
**Controlled Unclassified Information//Basic**

<b>1. Incident Name:</b>				<b>3.</b>		
SMITH RIVER COMPLEX NORTH				<b>Branch:</b>	<b>Division/Group</b>	
<b>2. Operational Period:</b> 24 HOUR						
Date/Time From: 09/15/2023 0700 FRI		Date/Time To: 09/15/2023 2300 FRI				
<b>4. Operations Personnel</b>						
<b>PLANNING OPERATIONS</b>		ABE DAVIS (9/19) BRIAN TAI (T) (9/18)		<b>FIELD OPERATIONS</b>		JON GLOVER (9/18) ERICK STAHLIN (T) (9/18)
<b>BRANCH DIRECTOR</b>				<b>STAGING AREA MANAGER</b>		
<b>5. Resources Assigned this Period</b>						
Strike Team / Task Force / Resource Designator		LWD	Leader	Number Persons	Drop Off PT./Time	Pick Up PT./Time
UNSTAFFED						
<b>6. Control Operations/Work Assignments:</b>						
<b>7. Special Instructions:</b>						
<b>8. Division/Group Communication Summary</b>						
Function	Channel	RX Frequency N/W	RX Tone/NAC	TX Frequency N/W	TX Tone/NAC	Mode
COMMAND	CMD 9	169.0750	162.2	162.4125	162.2	
<b>9. Prepared By (Resource Unit Leader)</b>			<b>Approved By (Planning Section Chief)</b>		<b>Date</b>	<b>Time</b>
JULIE VORACHEK, RESL			WILL BERNARD		09/14/2023	2000

AIR OPERATIONS SUMMARY ICS-220						Time Prepared 15:00	Date Prepared Thursday, September 14, 2023	Prepared By Isidoro Solis/Brian Deck					
Incident Name / Number SMITH RIVER COMPLEX - CA-SRF-000968		Sunrise 6:54	Startup 7:24	Cutoff 18:54	Sunset 19:24	Shutdown 19:54	Operational Period - Date Friday, September 15, 2023		Operational Period - Time 0700-2100				
<b>General Remarks, Safety Notes, Hazards, Air Operations Special Equipment, etc.</b> TRACK ALL DIPSITE LOCATIONS / NUMBER OF DIPS / GALLONS TAKEN. TRACK ALL DROP LOCATIONS / NUMBER OF DROPS / GALLONS DROPPED. COLLECT All GPS DATA IN DEGREES, MINUTES, DECIMAL MINUTES FORMAT.  AVOID aerial application of retardant / foam / agent within 300' of waterways, bodies of water, etc. If retardant / foam / agent is dropped within these areas, immediately notify the AOBD and provide the following information: Lat / Long, estimated number of gallons and a map detailing the area.  <b>Record % Buckets Dropped in Cost Summaries Notes: % Fed and % Private</b>						<b>Helibase Information</b> Name <b>Brookings</b> Latitude 42 04.44 Longitude 124 17.39  Name <b>Cave</b> Latitude 42 06.250 Longitude 123 40.916  MRB: 42 03.812 x 123 41.931		<b>TFR Information</b> Request # A-160 Rectangle <b>NM</b> Altitude: 10,000' MSL Centerpoint: Multi Lat Multi Long NOTAMS: 3/4936 Frequency 126.0750  <a href="http://tfr.faa.gov/tfr2/list.html">http://tfr.faa.gov/tfr2/list.html</a>		<b>Rescue Ship Information</b> Day Hoist Name YNP S.Haul Phone 541-618-2510 Make/Model AS-350B3 Location Merlin  Night Hoist Coast Guard Follow Med Plan MH-65 Humboldt  <b>Request Procedure for These Aircraft: Shorthaul through Rogue Dispatch (Aircraft)</b>  See Medical Plan For Additional Info			
Frequencies	TX	Tone	RX	Tone	AM / FM	Position	Name	Phone	Trainee/Helibase	Phone			
Command-South (Linked)	See South 205				FM	SOUTH AOBD	Isi Solis	760-417-9298					
Command-North (Linked)	See North 205				FM	SOUTH ASGS	Kent Wedin	575-538-1075					
AIR / GROUND - TACTICAL	169.4875	0.0000	169.4875	0.0000	FM	SOUTH ASGS	Roger Caballero	530-277-6804					
AIR/AIR ROTARY WING	123.7250	0.0000	123.7250	0.0000	AM	HEBM	Robert Shoemaker (Cave)	541-613-1375	Cave Helibase	971-713-0297			
TFR	126.0750	0.0000	126.0750	0.0000	AM	HEBM	Natalie Bench (Brookings)	928-358-0963	Cave Email	ivhb2023@gmail.com			
F/W AIR TACTICS	173.7000	0.0000	173.7000	0.0000	FM	HLCO	Casey Jones	559-832-0192	Tyler Williams	530-310-3510			
AIR/GROUND COMMAND	173.8500	0.0000	173.8500	0.0000	FM	HLCO	Kyle Tolosano	530-605-7334	Andre Evans	805 319 0494			
VMED 29-MEDICAL North	155.3475	156.7	155.3475	156.7	FM	ATGS	TBD						
TOLC	168.1375	0.0000	168.1375	0.0000	FM	UR36	Jeff Goyings	314-339-4836					
CALCORD - MEDICAL South	156.0750	156.7 (6)	156.0750	156.7 (6)	FM	UR37	Pete York	916-956-5420					
AIRGUARD - Emergency Only	168.6250	110.9 (1)	168.6250	0.0000	FM	NORTH AOBD	Brian Deck	907-987-0955	Susan Bissell	907-482-0251			
*See IAP for IA 205's*						NORTH ASGS	Jerry Rule	253-548-7711	Kelly Lewis	208-721-0232			
SOUTH						NORTH							
FAA #	Type	Make/Model	Helibase	Avail	Start	Remarks	FAA #	Type	Make/Model	Helibase	Avail	Start	Remarks
HB-16FH	1	UH-60	Cave	0800	0830	LL BUCKET	HB-625CK	1	S-61N	Merlin	0800	0830	LL BUCKET
HB-534VG	1	UH-60	Cave	0800	0830	LL BUCKET	HT-917	1	S-61	Merlin	0800	0830	LL BUCKET
HB-391SH	1	UH-60	Cave	0800	0830	LL BUCKET	H-18BH	3	Bell 407	Cave	0800	0830	HLCO
HB-699RH	1	KMAX	Cave	0800	0830	LL BUCKET	H-132BH	3	AS-350B3	Cave	0800	0830	PAX/RECON/LL/PSD
H-510	2	Bell 212	Cave	0800	0830	LL BUCKET	H-942AE	3	AS-350B3E	Brookings	0800	0830	PAX/RECON/LL/PSD
H-535	3	Bell 407	Gasquet	0800	0830	PAX/RECON/LL							
UR37	3	Alta X	Gasquet	0800	0830	IR/PSD (York Mod.)							
UR36	3	DJI M600	DIVH	0800	0830	IR/PSD (Goyings Mod.)							
SOUTH	MEDICAL A/C						NORTH	MEDICAL A/C					
TBD	3	MH-65	Humboldt			Coast Guard	234BH	3	AS-350B3	Merlin			YNP Shorthaul
H-902	2	UH1	Kneeland			Cal Fire							
H-14	3	A-Star B3	Redding			CHP							
H-407	3	Bell 205	Yreka			Day Hoist							
FIXED WING ( Use Page 2 if Needed )													
FAA #	Type	Make/Model	Base	Avail	Start	Remarks	FAA #	Type	Make/Model	Base	Avail	Start	Remarks
TBD	1	TBD	RDD	0800	0830	ATGS (RDD) (Pool)	TBD	1	TBD	MFR	0800	0830	ATGS (MFR) (Pool)

# INCIDENT RADIO COMMUNICATIONS PLAN (ICS 205)

Controlled Unclassified Information//Basic

<b>1. Incident Name:</b>	<b>2. Date/Time Prepared:</b>	<b>3. Operational Period:</b>	
<b>BRANCH V111 &amp; X (CMD)</b> <b>SMITH RIVER COMPLEX - NORTH</b>	Date: 09/14/2023 Time: 17:20	Date/Time From: 09/15/2023 07:00	Date/Time To: 09/16/2023 07:00

**4. Basic Radio Channel Use:**

Zone Group	Ch #	Function	Channel Name/Trunked Radio System Talkgroup	Assignment	RX Freq	RX Tone/NAC	TX Freq	TX Tone/NAC	Mode (A,D, or M)	Remarks
	1	TACTICAL	TAC 1	UTILITY GROUP	168.0500	192.8	168.0500	192.8	A	
	2	TACTICAL	TAC 2	SUPPRESSION NIGHT	168.2000	192.8	168.2000	192.8	A	SHARED
	3	TACTICAL	TAC 3	DIV K&I / DIV E&F	168.6000	192.8	168.6000	192.8	A	DAY E & F / DIV I & K
	4	TACTICAL	TAC 4	DIV G	166.7250	192.8	166.7250	192.8	A	
	5	TACTICAL	TAC 5	DIV H	166.7750	192.8	166.7750	192.8	A	
	6	CMD	CMD 6	ALL DIV	173.0625	162.2	162.1625	162.2	A	BOSLEY MT
	7	CMD	CMD 7	ALL DIV	172.9875	162.2	165.0500	162.2	A	BOLAN MT
	8	CMD	CMD 8	ALL DIV	170.3000	162.2	164.0000	162.2	A	8 DOLLAR MTN (ILLINOIS VLY)
	9	CMD	CMD 9	ALL DIV	169.0750	162.2	162.4125	162.2	A	MONKEY CR RIDGE (S)
	10	CMD	CMD 10	ALL DIV	173.0500	162.2	164.8500	162.2	A	VULCAN PK (N)
	11	TACTICAL	NIFC T4	DIV MM	166.7250	131.8	166.7250	131.8	A	S RESOURCE INTEROP
	12	TACTICAL	VTAC 11	DIV/BRANCH INTEROP-TAC	151.1375	156.7	151.1375	156.7	A	INTEROP > BRANCH-DIVISIONS
	13	AIR TO GROUND	A/G CMD	ALL DIVS	173.8500	000.0	173.8500	000.0	A	BRANCH AND DIVISION USE
	14	AIR TO GROUND	A/G TAC	ALL DIVS	169.4875	000.0	169.4875	000.0	A	AIR TO GROUND TACTICAL
	15	AIR MEDICAL	VMED 29	ALL DIVS	155.3475	156.7	155.3475	156.7	A	EMS AIR COORDINATION
	16	AIR TO GROUND	AIRGUARD	ALL DIVS	168.6250	000.0	168.6250	110.9	A	EMERGENCY AIRCRAFT CONTACT

**5. Special Instructions: COMMUNICATIONS NORTH PHONE NUMBER: 971-245-0253 (NORTH ONLY)**

<b>6. Prepared By COML</b>	Name: Ross Atkinson	Signature: <b>ROSS ATKINSON</b>	<small>Digitally signed by ROSS ATKINSON Date: 2023.09.14 16:47:32 -08'00'</small>
ICS 205	IAP Page	Date/Time: 9/14/2023 17:20	



# INCIDENT RADIO COMMUNICATIONS PLAN (ICS 205)

Controlled Unclassified Information//Basic

<b>1. Incident Name:</b>	<b>2. Date/Time Prepared:</b>	<b>3. Operational Period:</b>	
<b>INITIAL ATTACK ZONE</b> SMITH RIVER COMPLEX - NORTH	Date: 09/14/2023 Time: 1630	Date/Time From: 09/15/23 07:00	Date/Time To: 09/16/23 07:00

**4. Basic Radio Channel Use:**

Zone Group	Ch #	Function	Channel Name/Trunked Radio System Talkgroup	Assignment	RX Freq	RX Tone/NAC	TX Freq	TX Tone/NAC	Mode (A,D, or M)	Remarks
IA	1	CMD	MONKEY	IA	172.3750	000.0	164.1750	110.9	A	6 RIVERS MONKEY RIDGE
IA	2	CMD	ONION	IA	171.3875	67.0	164.9625	173.8	A	RSF ONION
IA	3	CMD	FIDDLER	IA	171.3875	67.0	164.9625	179.9	A	RSF FIDDLER
IA	4	CMD	BOLAN	IA	171.3875	67.0	164.9625	186.2	A	RSF BOLAN
IA	5	CMD	MT EMILY	IA	170.3750	67.0	164.1250	118.8	A	RSF GOLD BEACH (EMILY)
IA	6	CMD	ODF SEXTON	IA	151.1450	000.0	159.2850	179.9	A	ODF SEXTON
IA	7	CMD	ODF GRAY BK	IA	151.1450	000.0	159.2850	151.4	A	ODF GREY BACK
IA	8	TAC	ODF RED	IA	151.3400	000.0	151.3400	156.7	A	ODF RED
IA	9	A/G	ODF WHITE	IA	151.3100	000.0	151.3100	156.7	A	ODF WHITE A/G
IA	10	TAC	ODF RVT	IA	159.2400	000.0	159.2400	156.7	A	ODF RVT
IA	11	A/G	FS A/G51	IA	168.3125	000.0	168.3125	000.0	A	A/G 51
IA	12	A/G	FS A/G62	IA	169.3625	000.0	169.3625	000.0	A	A/G 62
IA	13	A/G	A/G CMD	IA	173.8500	000.0	173.8500	000.0	A	
IA	14	A/G	A/G TAC	IA	169.4875	000.0	169.4875	000.0	A	
IA	15	A/G	VMED 29	IA	155.3475	156.7	155.3475	156.7	A	EMS AIR COORDINATION
IA	16	A/G	CAL CORD	IA	156.0750	156.7	156.0750	156.7	A	EMS AIR CORD

**5. Special Instructions: COMMUNICATIONS NORTH PHONE NUMBER: 971-245-0253 (NORTH ONLY)**

<b>6. Prepared By</b> (Communications Unit Leader)	Name: Ross Atkinson	Signature: ROSS ATKINSON	Digitally signed by ROSS ATKINSON Date: 2023.09.14 15:38:43 -08'00'
ICS 205	IAP Page	Date/Time: 9/14/ 2023 17:30	

# ICS 205 - INCIDENT RADIO COMMUNICATIONS PLAN

CONTROLLED UNCLASSIFIED  
INFORMATION//BASIC

<b>1. Incident Name:</b> <b>SMITH RIVER COMPLEX SOUTH</b> <b>Incident Channels</b>			<b>2. Date/Time Prepared</b> Date: 09/14/2023 Time: 1930			<b>3. Operational Period:</b> Date From: 09/15/23      Date To: 09/16/23 Time From: 0700          Time To: 0700			
<b>4. Communications</b>									
Ch#	Function	Name	Assigned To	Rx Freq	Rx Tone	Tx Freq	Tx Tone	Mode	Notes
1	COMMAND	NIFC C3	ALL BRANCHES	170.4250	(T3) 131.8	168.0750	(T3) 131.8	A	CAMP 6 all rpt. linked to ICP
2	COMMAND	NIFC C34	ALL BRANCHES	173.9750	(T3) 131.8	164.8625	(T3) 131.8	A	MONKEY RIDGE all rpt. linked to ICP
3	COMMAND	NIFC C35	ALL BRANCHES	173.8625	(T3) 131.8	163.8250	(T3) 131.8	A	SHIP LOOKOUT all rpt. linked to ICP
4	COMMAND	NIFC C48	ALL BRANCHES	165.4625	(T3) 131.8	162.1750	(T3) 131.8	A	HIGH DIVIDE all rpt. linked to ICP
5	COMMAND	NIFC C55	ALL BRANCHES	173.8375	(T3) 131.8	165.5125	(T3) 131.8	A	RC DIP all rpt. linked to ICP
6	TACTICAL	NIFC T1	DIV RR/ NIGHT	168.0500	(T3) 131.8	168.0500	(T3) 131.8	A	
7	TACTICAL	NIFC T3	DIV PP	168.6000	(T3) 131.8	168.6000	(T3) 131.8	A	
8	TACTICAL	NIFC T4	DIV MM	166.7250	(T3) 131.8	166.7250	(T3) 131.8	A	
9	TACTICAL	NIFC T5	DIV SS	166.7750	(T3) 131.8	166.7750	(T3) 131.8	A	
10	TACTICAL	NIFC T6	DIV VV	168.2500	(T3) 131.8	168.2500	(T3) 131.8	A	
11	TACTICAL	VFIRE 22	DIV YY	154.2650	(T6) 156.7	154.2650	(T6) 156.7	A	
12	TACTICAL	VFIRE 24	DIV LL	154.2725	(T6) 156.7	154.2725	(T6) 156.7	A	
13	A/G CMD	A/G CMD	ALL BRANCHES	173.8500	0.0	173.8500	0.0	A	
14	A/G TAC	A/G TAC	A/G TACTICAL	169.4875	0.0	169.4875	0.0	A	
15	TACTICAL	CALCORD	ALL DIVS	156.0750	(T6) 156.7	156.0750	(T6) 156.7	A	EMS AIR COORDINATOR
16	AIRGUARD	AIRGUARD	ALL DIVS	168.6250	0.0	168.6250	(T1) 110.9	A	EMERGENCY USE ONLY
17									
18									
19									
20	AIRGUARD	AIRGUARD	EMERGENCY	168.6250	0.0	168.6250	(T1) 110.9	A	
<b>5. Special Instructions</b>									
COMMUNICATION PHONE # 208-850-7093 24HOUR SHOP									
<b>6. Prepared by (Communications Unit Leader): Name: Sal Bonilla Jr.,Kevin Janes, Tim Maguire CIIMT 4 COML</b>							Signature: _____		
<b>ICS 205 - CONTROLLED UNCLASSIFIED INFORMATION//BASIC</b>					NIMS IAP	Date/Time: 09/14/23		1930	

# ICS 205 - INCIDENT RADIO COMMUNICATIONS PLAN

CONTROLLED UNCLASSIFIED INFORMATION//BASIC

<b>1. Incident Name:</b> <p style="text-align: center;"><b>SMITH RIVER IA</b> <b>Page 2</b></p>	<b>2. Date/Time Prepared</b> Date: 09/14/2023 Time: 1930	<b>3. Operational Period:</b> Date From: 09/15/23      Date To: 09/16/23 Time From: 0700              Time To: 0700
--	--	---

**4. Communications**

Ch#	Function	Name	Assigned To	Rx Freq	Rx Tone	Tx Freq	Tx Tone	Mode	Notes
1	DISPATCH	SRF 12	DISPATCH	172.3750	0.0	164.1750	(T12) 127.3	A	GORDON MOUNTAIN
2	DISPATCH	SRF 4	DISPATCH	172.3750	0.0	164.1750	(T4) 136.5	A	SHIP MOUNTAIN
3	DISPATCH	SRF 1	DISPATCH	172.3750	0.0	164.1750	(T1) 110.9	A	MONKEY RIDGE
4	DISPATCH	HUU RPT	FORTUNA	151.2500	(T1) 110.9	159.4050	(T14) 151.4	A	FORTUNA
5	TACTICAL	NIFC T2	TACTICAL	168.2000	0.0	168.2000	0.0	A	I/A SURGE
6	TACTICAL	R5 T4	TACTICAL	166.5500	0.0	166.5500	0.0	A	
7	TACTICAL	R5 T5	TACTICAL	167.1125	0.0	167.1125	0.0	A	
8	TACTICAL	R5 PROJ	TACTICAL	168.6625	0.0	168.6625	0.0	A	
9	TACTICAL	VTAC 14	TACTICAL	159.4725	(T6) 156.7	159.4725	(T6) 156.7	A	
10	TACTICAL	CDF T3	TACTICAL	151.1750	(T16) 192.8	151.1750	(T16) 192.8	A	
11	TACTICAL	R5 T6	TACTICAL	168.2375	0.0	168.2375	0.0	A	
12	TACTICAL	LOCAL	GASQUET VFD	154.4150	0.0	154.4150	(T16) 192.8	A	GASQUET VFD
13	A/G	A/G-43	PRIMARY A/G	167.6000	0.0	167.6000	0.0	A	PRIMARY A/G
14	A/G	A/G-08	SECONDARY A/G	166.8750	0.0	166.8750	0.0	A	SECONDARY A/G
15	TACTICAL	CALCORD	ALL DIVS	156.0750	(T6) 156.7	156.0750	(T6) 156.7	A	EMS AIR COORDINATOR
16	AIRGUARD	AIRGUARD	EMERGENCY	168.6250	0.0	168.6250	(T1) 110.9	A	EMERGENCY USE ONLY
17									
18									
19									
20	AIRGUARD	AIRGUARD	EMERGENCY	168.6250	0.0	168.6250	(T1) 110.9	A	

**5. Special Instructions**

<b>6. Prepared by (Communications Unit Leader): Name: Sal Bonilla Jr.,Kevin Janes, Tim Maguire CIIMT 4 COML</b>	Signature: _____
---	------------------

## Smith River Complex NORTH 9/15

COMMAND		
ICT1	Norm McDonald	907-863-2007
DPIC	Chuck Russell	907-205-7570
ICCI (t)	Jake Livingston	206-375-2205
SOF1	Tim Sampson	509-690-2063
SOF1 (t)	Dean Whitney	208-755-5956
SOFC (t)	Matt Allen	907-978-9908
SOFC (t)	Ryan Keogh	907-370-3198
LOFR	Michelle Weston	907-280-9663
LOFR	Mark Roberts	907-230-6483
READ	Erica Lamb	907-251-5586
PIO1	Kale Casey	970-519-0006
PIO1	Terry Solomon	907-388-1521
FINANCE		
FSC1	Rosalind Sorell	405-238-0750
FSCC (t)	Randal Totten	928-699-1900
COST	Jim Eleazer	907-205-8687
PROC	Amelia Velasco	208-569-8238
TIME	Christy Rambo	706-594-4678
COMP	Jim Augustine	406-363-8956
PLANS		
PSC1	Adam Kohley	303-981-7173
PSC2	Casey Boesflug	307-217-1696
PSCC	Will Bernard	919-619-1408
PSCC (t)	Darren Finley	907-350-7091
SITL	Tom Kohley	406-425-2071
SITL (t)	Brian Sorbel	907-244-9054
GISS	Zach Dufault	701-290-5542
GISS	Andy Kirsch	907-347-7875
GISS (t)	Connor Edick	206-605-2246
ITSS	Calvin Moses	907-328-8608
ITSS	Erik Owren	804-366-6310
RESL	Gina Treesh	907-441-7516
RESL	Julie Vorachek	907-744-2966
RESL (t)	Lisa Saperstein	907-202-2732
RESL (v)	Matthew Reece	907-518-1775
DOCL	Nancy Salminen	218-209-7808
DMOB (v)	Fred Noack	541-414-6539
FBAN	Tobin Kelly	406-599-8007
IMET	Phil Manuel	540-239-8961
IMET (t)	William Iwasko	240-778-5301
COMMUNICATIONS		
COML	Ross Atkinson	907-370-7088
COML	Mike Norman	928-245-2584
MEDICAL		
MEDL	Meredith Lund	603-493-9965
MEDL (t)	Kady Lukowicz	206-992-4048
MEDL (t)	Andrea Gelvin	907-978-6574
HARBOR CAMP		
PSCC	Mike Williams	828-835-0094
LSC1	Jerri Webster	907-748-0180
LSCC	Terri Berrie	907-322-6013
PIO	Jerry McAdams	208-869-8107
SOF1	Jeff Hammes	208-313-7770
SOF2	Tom Greiling	907-414-0994
SECM	Eric Ozog	425-583-3931

ICP SECURITY	SECM Rico Burgess	541-280-2632
COMMUNICATIONS AND INFORMATION		
<i>Communications</i>		971-245-0255
Fire Information		541-801-3795
Human Resources	Lauren Silva	208-891-6774
VIRTUAL CHECK-IN, FINANCE AND DEMOB		
Check-In: 541-801-3761	Check-In QR Code:	
Check-In: 2023.smithrivercomplex.checkin@firenet.gov		
Finance:	Personnel 206-376-7448	
	Equipment 971-713-1521	
Finance: 2023.smithrivercomplex.finance@firenet.gov		
Demob: 541-414-6539		
Demob: 2023.smithrivercomplex.demob@firenet.gov		
OPERATIONS		
Planning Ops	Abe Davis	907-201-0046
Planning Ops (t)	Brian Tai	510-590-1620
Field Ops	Jon Glover	907-727-1330
Field Ops (t)	Erick Stahlin	970-819-3562
Strategic Ops	Karen Scholl	909-553-7731
Branch VIII		
OPBD	Justin Ray	907-388-7373
OPBD (t)	Ben Engelhardt	248-321-8984
DIVS E/F	Russell Spargo	907-707-6091
Branch X		
OPBD	Branden Petersen	907-687-2568
OPBD (t)	Zach Fleming	907-232-5751
DIVS G	Kevin Menkens	907-830-9613
DIVS H	Macker Babb	907-347-5455
DIVS (t) H	Larry Weddle	907-312-0779
DIVS I/K	Josh Leutzinger	907-301-9490
DIVS (t) I/K	Bevin Protas	970-316-1296
DIVS UTILITY GROUP	Tasha Shields	775-530-2055
DIVS (t) UTILITY GROUP	Walter Vincete	509-637-5650
SUPPRESSION REPAIR	Jamie Mayor	480-452-4547
(t) SUPPRESSION REPAIR	Melissa Fischer	907-347-6246
DIVS (t) NIGHT	Cody Cox	303-919-5671
AIR OPS		
Helibase		971-713-0297
AOBD	Brian Deck	907-987-0955
AOBD (t)	Susan Bissell	907-482-0251
ASGS	Jerry Rule	253-548-7711
ASGS (t)	Kelly Lewis	208-721-0232
LOGISTICS		
Transportation	Drew Ullberg	779-227-7300
LSC1	Janet Ladd	907-830-2047
LSCC	Matt Robinett	218-349-8966
LSCC (t)	Jennifer Hrobak	907-322-8499
ORDM	Tammatha Whitmer	907-378-0337
ORDM (t)	Charlie Pohlman	907-978-4631
ORDM (t)	Brooke Deck	208-890-5717
FDUL	Darren Ballentine	530-282-9079
FACL	Gary Hamilton	928-242-3794
FACL (t)	Cesar Ramirez Martinez	509-690-0166
BCMG	Christopher Infante	907-952-0201
GSUL	Chad Dinges	307-760-1810
SPUL	Linda Blondeau	406-223-7915

Incident: Smith River Complex North	Date: 9/15/23	Time: Day/Night Shift
Major Hazards and Risks:		
<b>Heat/ Dehydration/ Fatigue</b>		
<b>Driving/ Traffic/ Frustration</b>		
<b>Communications/ Steep Terrain/ Complacency</b>		
<b>Increased Fire Behavior/ High Winds/ Low Relative Humidity</b>		
<b>Wildlife/ Bees/ Deer/ People and pets on roads/ Unexpected Hazards?</b>		

Last Night a tree fell in camp. It was not windy, It was not Fire weakened. It wasn't Big. But if it had fallen on you, or your friend, or your son, or daughter the world would be very different today! MAKE THE TIME TO LOOK UP, SIZE UP THE TREES YOU ARE UNDER, WHERE YOU ARE WORKING, PARKING, AND SLEEPING !!!



**Drink water, more water, more water, Then drink a Gatorade, or drip drop, or liquid IV then more water....Drink more water now to prevent dehydration later. Pee Clear Pee Often ☺**

**Incident Response Pocket Guide Note: Communication Responsibilities  
All firefighters have five communication responsibilities:**

- Brief others as needed
- Debrief your actions
- Communicate hazards to others
- Acknowledge messages
- Ask if you don't know

In addition, all leaders of firefighters have the responsibility to provide complete briefings that include a clearly stated "Leaders Intent."

- Task = What is to be done
- Purpose = Why it is to be done
- End State = How it should look when done

**Safety Officers:** Tim Sampson, Dean Whitney(t), Matt Allen(t), Ryan Keogh(t)

## FINANCE MESSAGE

**Finance Email:** [2023.smithrivercomplex.finance@firenet.gov](mailto:2023.smithrivercomplex.finance@firenet.gov)

**Equipment:** 971-713-1521

**Personnel:** 206-376-7448

**Harbor Camp Finance:** 928-699-1900

**This incident requires electronic documentation.** Please email your time to the Finance email address daily *with the word "NORTH" as the first word in the subject line*. Finance documents required upon check in are:

### Required Documents

Overhead, Agency Crews & Cooperators	Contract Resources
<b>Check-in docs needed:</b> Resource Order, Manifest, Cooperative Agreement, Casual Hire Form w/ECI# (as applicable)	<b>Check-in docs needed:</b> Resource Order, Manifest, Full Contract/Agreement, Certifications ( <i>If required</i> ) Pre-Inspection
<b>Daily:</b> CTRs, Shift Tickets	<b>Daily:</b> CTRs, Shift Tickets, receipts (claims, etc.)
<b>Demob:</b> Signed OF-288; Signed OF-286	<b>Demob:</b> Contractor Evaluations, Shift Tickets, receipt(s) for Addition/Deductions, Post-Inspection, Signed OF-286

Additional Incident Information (to be added to your Shift Ticket or CTR) Incident Name: Smith River Complex North  
Incident Number: CA-SRF-000968

Financial codes:  
DOI – QJ6L  
USDA – P5QJ6L (0510)  
**THANK YOU!!**

## LOGISTICS

LAKE SELMAC ICP	ORDERING
<b>Kitchen Hours:</b> <ul style="list-style-type: none"> <li>• Breakfast 0530-0900</li> <li>• Lunch/Water/Ice @ Refer from 0530-2130</li> <li>• Dinner 1730-2100</li> </ul> <b>Showers:</b> <ul style="list-style-type: none"> <li>• Open 0430-2130</li> </ul> <b>Laundry:</b> <ul style="list-style-type: none"> <li>• Open 0500-2200 (24hr turnaround)</li> </ul> <b>Ground Support:</b> Open 0600-2100 <b>Transportation:</b> Drew Ullberg (EQPM) 779-227-7330 <b>Fuel Tender</b> <ul style="list-style-type: none"> <li>• Open 0600-1200</li> <li>• Open 1300-2100</li> </ul> <b>Supply:</b> Open 0600-2100 <b>Line Orders:</b> 206-735-9031 <b>Security Manager:</b> Rico Burgess 541-280-2632	<b>Open:</b> 0600-2200 <b>Equipment:</b> Tammatha (ORDM) 907-378-0337 <a href="mailto:tammatha_whitmer@firenet.gov">tammatha_whitmer@firenet.gov</a> <b>Overhead/Crews:</b> Charlie (ORDM-t) 907-978-4631 <a href="mailto:charles_pohlman@firenet.gov">charles_pohlman@firenet.gov</a> <b>Supplies:</b> Brooke (ORDM-t) 907-482-0523 <a href="mailto:brooke_deck@firenet.gov">brooke_deck@firenet.gov</a>
	<b>CAVE STAGING</b> <b>(30365 Redwood Hwy (Hwy 199), Cave Junction, OR)</b>
	<b>Fuel Tender:</b> <ul style="list-style-type: none"> <li>• Open 0600-1200</li> <li>• Open 1300-2100</li> </ul> <b>Weed Wash:</b> <ul style="list-style-type: none"> <li>• Open 0700-1900</li> </ul>
	<b>HARBOR CAMP</b> <b>(16023 Boat Basin Rd, Harbor, OR)</b>
	<b>Logistics:</b> Jerri Webster 907-748-0180 Terri Berrie 907-322-6013 <b>Security Manager:</b> Eric Ozog 425-583-3931



# Hope Through Action

## Prevention and Early Intervention Are Key to Maintaining Wellbeing



*Taking action to strengthen our physical, psychological, and emotional wellness and seeking help early and often are powerful strategies to staying well in wildland fire.*

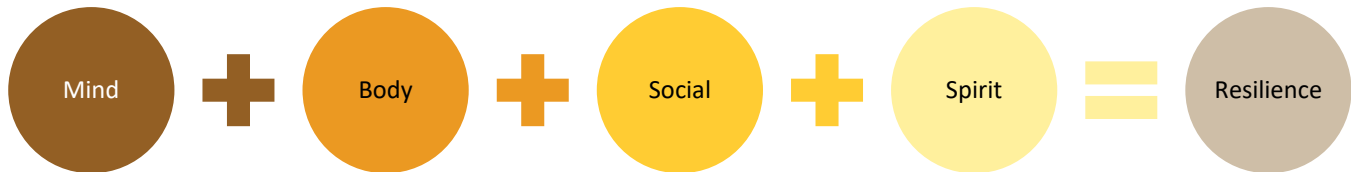

### Prevention Through Wellness

To prevent negative mental health outcomes, we can strengthen factors that help us bounce back from stress and reduce factors that make it harder to cope. These strategies may help reduce the occurrence of mental health difficulties or prevent them from becoming too severe.

- Develop skills to manage stress.
- Address existing mental health concerns through mental health treatment.
- Maintain physical health.
- Focus on attaining restorative sleep.
- Manage substance use.
- Build meaningful social connections and establish community.
- Live in alignment with personal, philosophical, and/or spiritual values.

Addressing factors that support wellbeing can take time and sustained effort. While it can be difficult to prioritize these efforts year-round, the important part is to commit to doing what we can, when we can.

### Early Intervention: Taking Action Early, Before Things Get Worse

As emergency responders, seeking mental health support should be a routine part of maintaining our overall health and wellbeing. Unfortunately, it's common that we wait until symptoms are severe to ask for help.

Challenge yourself and others to seek support early, before things get worse. Mental health professionals can help you increase coping skills, build resilience, and focus on specific issues that may be impacting your life at home or at work. "Checking in" with a mental health provider every now and then, even when things are going well, can also be helpful for maintaining long-term mental health.

By seeking support or making changes in your life to support wellbeing, you are serving as a leader and example to other firefighters.

**11 YEARS**  
*is the average  
delay between  
onset of mental  
health symptoms  
and treatment.*

[National Library of Medicine](https://www.nlm.nih.gov/mentalhealth/)



*If you are experiencing thoughts of suicide or are in distress, dial or text 988 for free, confidential support available 24/7.*

**988** SUICIDE & CRISIS  
**LIFELINE**

Suicide Prevention Week – 2023, NWCG Mental Health Subcommittee  
<https://www.nwcg.gov/committees/mental-health-subcommittee>

# Smith River Complex Demob Process

## **As your Demob day approaches:**

- Pay attention to the IAP Demob Schedule.
- Alert DMOB if there are issues. We can only fix things we know about.
- **PHONE: 541-414-6539; Email: [2023.smithrivercomplex.demob@firenet.gov](mailto:2023.smithrivercomplex.demob@firenet.gov)**
- NO CELL COVERAGE: See your Division Supervisor
  
- **Contact FINANCE 48 hours prior** to give them a heads-up you are departing.
- **Finance Phone: Equipment: 971-713-1521                      Personnel: 206-376-7448**
- **Email: [2023.smithrivercomplex.finance@firenet.gov](mailto:2023.smithrivercomplex.finance@firenet.gov)** Turn in any outstanding or travel CTRs/Shift Tickets. Make sure they're SIGNED.
- **Confirm no missing financial documentation. See Finance Page for full information.**

## **Need COMMERCIAL AIR TRAVEL to get home?**

To schedule a flight home **you** need to complete the Commercial Air Travel Request form **72-hours ahead** of your last work day. The data is needed to purchase your flight and email you the itinerary prior to your demob date.

Link to Form: <https://forms.office.com/g/g2B3uHCxVp>

QR code for Form



Rogue Valley Expanded Dispatch will email the itinerary to the email address you enter into the form. Make sure it is an address you can access on this assignment.

Contact DMOB if Ground Support is needed to get to the airport. **541-414-6539.**

## **!!! We are using a virtual check-out process for demob. !!!**

### **On your Day of Demob:**

#### **STEP 1:**

- Return supplies to the Cache
- Return radios, antennas, etc., to Communications
- Contact Finance about closing out your paperwork
- If required, have all of your line-going vehicles (including UTVs) inspected by Ground Support for a release safety inspection
- If required, take your vehicle through weed wash

#### **STEP 2:**

Once the above items have been completed, SCAN the DMOB QR code and complete the questions.



Call Demob at 541-414-6539 to confirm the information has been received

To request a remote demob from Smith River South Demob call 208-854-9127

DEMOB HOURS OF OPERATION: 0700-1300 / 1400-2100

Rev 9/13

**IAP TENTATIVE DEMOB SCHEDULE SMITH RIVER COMPLEX  
TENTATIVE - SUBJECT TO CHANGE - DEMOB 541-414-6539**

<b>REQ#</b>	<b>KIND</b>	<b>NAME</b>	<b>TVL METH</b>	<b>TENT DATE</b>	<b>CLOSE OUT TIME AT</b>
A-50002.4	HMGB	RAMER, PETER B	REN	SEP 15	0700
C-50043	CR2I	BRECKENRIDGE	AOV	SEP 15	0700
C-50044	CRW1	CRW1 - DEL ROSA IHC	AOV	SEP 15	0715
E-50047	ENG3	J3	POV	SEP 15	0700
E-50052	ENG4	HB FORESTRY	POV	SEP 15	0700
E-50085	AMB2	AMB2 - INJURY CARE EMERGENCY MEDICAL SERVICES PC AMBO 2	POV	SEP 15	0715
E-50257	ENG6	UMF 642	AOV	SEP 15	0715
O-50256	TFLD	MILLER, JASON T	AOV	SEP 15	0700
O-50267	FFT2	SMITH METOK, MOLLY BETH	AOV	SEP 15	0700
O-50401	SOFC	HOLMSTROM, MATTHEW WAYNE	AOV	SEP 15	0715
E-50063	FEL2	AXSUS ENTERPRISES	POV	SEP 16	0700
E-50084	FEL1	FEL1 AXSUS ENTERPRISES	POV	SEP 16	0700
E-50246	DZR3	TRAFFIC & CONSTRUCTION		SEP 16	0715
O-50137	SEC2	VILLEGAS JR, HUMBERTO	AOV	SEP 16	0700
O-50240	SEC2	BROWN, TERESSA F	AR	SEP 16	1800
O-50265	SEC1	CORTAZAR, JAVIER	AOV	SEP 16	0700
E-399	ENG6	ALLEN FIRE	AOV	SEP 17	0700
O-633	EMTF	WADHAMS, DILLON L	POV	SEP 17	0700
O-50220	PIOF	MCADAMS, JERRY MARTIN	AOV	SEP 17	0700
O-50223.78	SCKN	STROOPE, TIMOTHY L	AR	SEP 17	0800
O-50223.83	PIO1	SOLOMON, TERRY KATHRYN	AR	SEP 17	0800
O-50235	SEC1	REED, DANIEL	AR	SEP 17	1800
O-50238	SEC2	WALTON, STEVEN M	AR	SEP 17	1800
O-50264	IMET	MANUEL, PHILLIP EARNEST	AR	SEP 17	1800
O-50271	EQPM	ULLBERG, DREW C	AR	SEP 17	0800
O-50306	FFT2	GUNN, JUSTIN	AOV	SEP 17	0715
O-50404	HEQB	WITT, COLTON JOSEPH	AR	SEP 17	1800
E-50142	ENG6	RUE FOREST CONTRACTING	POV	SEP 18	0700
E-50144	ENG6	SMITHFIELD	AOV	SEP 18	0700
E-50145	ENG6	BIA 0463	AOV	SEP 18	0715
E-50151	ENG6	SURPRISE FIRE	AOV	SEP 18	0715
E-50259	AMB2	FIRELINE MEDICS_ 1291S823K5142_PW AMBO 5	AOV	SEP 18	0730
O-50266	REAF	JONES, JEFFERY W	AOV	SEP 18	0700

# Smith River Complex North – Field Maps Workflow

As suppression repair is begun on some portions of the fire, it is important to use Field Maps correctly so repair work can progress! A common question is: *Who can change the Repair Status in Field Maps?*

**REPAIR STATUS:** Operations is responsible for changing the status from “In Use – Fire Management” to either “Needs Assessment” or “Repair Needed”. In consultation with the READS, the status can then be updated as work proceeds. READs are the only group that can change the status to “Completed – Inspected” or “No Repair Needed”.

<b>Operations</b>
<ul style="list-style-type: none"> <li>• In Use - Fire Management</li> <li>• Needs Assessment</li> <li>• Repair Needed</li> <li>• In Progress</li> <li>• Completed - Ready for Inspection</li> </ul>

<b>Resource Advisors</b>
<ul style="list-style-type: none"> <li>• Completed - Inspected</li> <li>• No Repair Needed</li> <li>• Other - See Comments</li> </ul>

**ARCH CLEARANCE:** Archaeologists (ARCHs) or cultural advisors are the only ones who can clear lines for repairs and change the “ARCH Clearance” status.

## Constructing Waterbars

Constructing EFFECTIVE waterbars on firelines includes attention to following the 5-D’s: Distance, Divert, Diagonal, Discharge, and Dissipate. The purpose of waterbars is to slow water down as it travels downhill. When constructed correctly, waterbars help reduce excessive erosion and mitigate sediment transfer to streams and rivers.

<i>Fireline Slope</i>	<i>Maximum Spacing</i>
1-6%	300 ft.
7-9%	200 ft.
10-14%	150 ft.
15-20%	90 ft.
21-40%	50 ft.
41-60+%	25 ft.

**Figure 1. The Five-D System for Effective Fireline Waterbars.**  
Furniss (undated) PNW

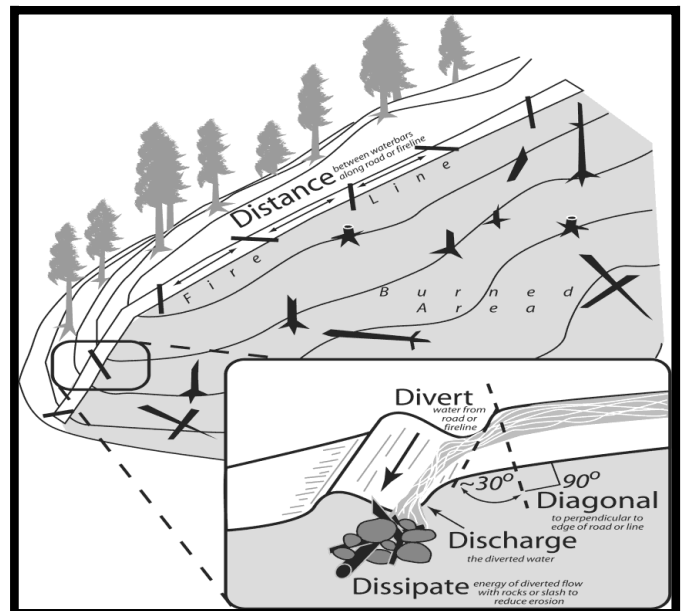



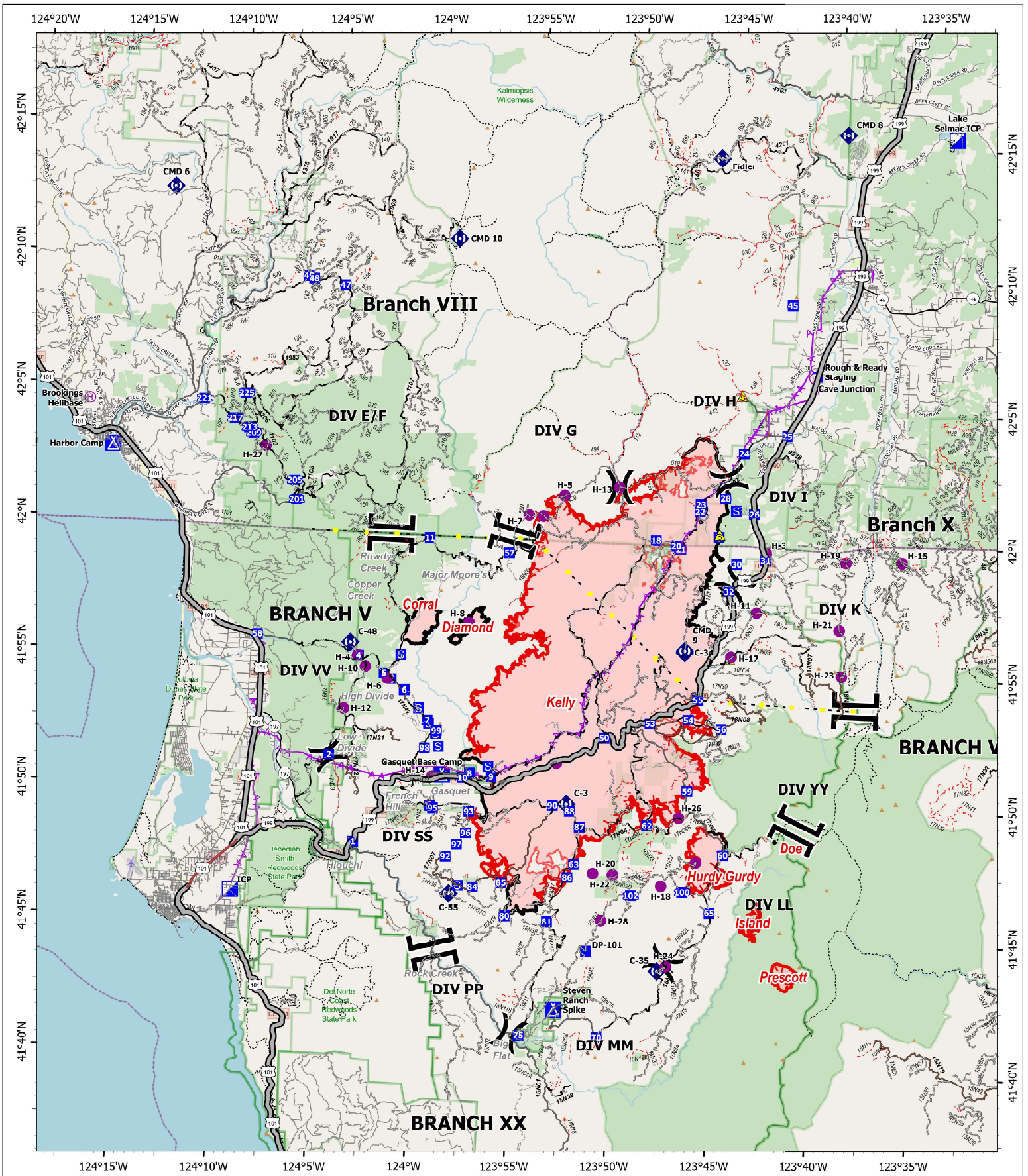

## SMITH RIVER COMPLEX NORTH

9/15/2023

88,450 acres

IR updated 9/13/2023 2320 PDT

- Helispot
- ⊕ Helibase
- ) Division Break
- || Branch Break
- Incident Command Post
- Drop Point
- ⊠ Camp
- ⊠ Staging Area
- ⊠ Repeater
- ⚠ Safety Zone
- Highlighted Feature
- ⚡ Aerial Hazard
- ▭ Contained
- ▭ Uncontained
- ▭ Wildfire Daily Fire Perimeter
- ▭ Expressway
- ▭ Secondary Hwy
- ▭ Local Connector
- ▭ Local Road
- ▭ Ramp
- ▭ 4WD
- ▭ Tunnel
- ▭ Paved Road
- ▭ Gravel Road
- ▭ Dirt Roads
- ▭ Unimproved Roads
- ▭ Closed Roads
- ▭ Trail

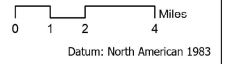

Datum: North American 1983

AK INT Updated: 9/14/2023 1727



# Camp Facilities Map Lake Selmac County Park

Security	1
Communications	2
Medical	3
Ordering	4
Check-in/Docl	5
Plans	6
GIS/Situation	7
Logistics	8
IC	9
HR	10
Operations/Resources	11
Air Ops	12
FBAN/IMET/AIR	13
PIO	14
Finance	15
Agency Administrators	16
Liason	17
Supply	18
Supply	19
Ground Support	20
Communication	21

Weed wash located at  
30365 Redwood Hwy Cave  
Junction, OR 97523

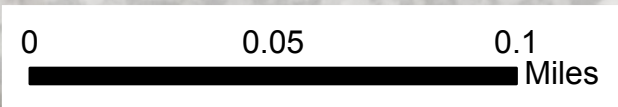
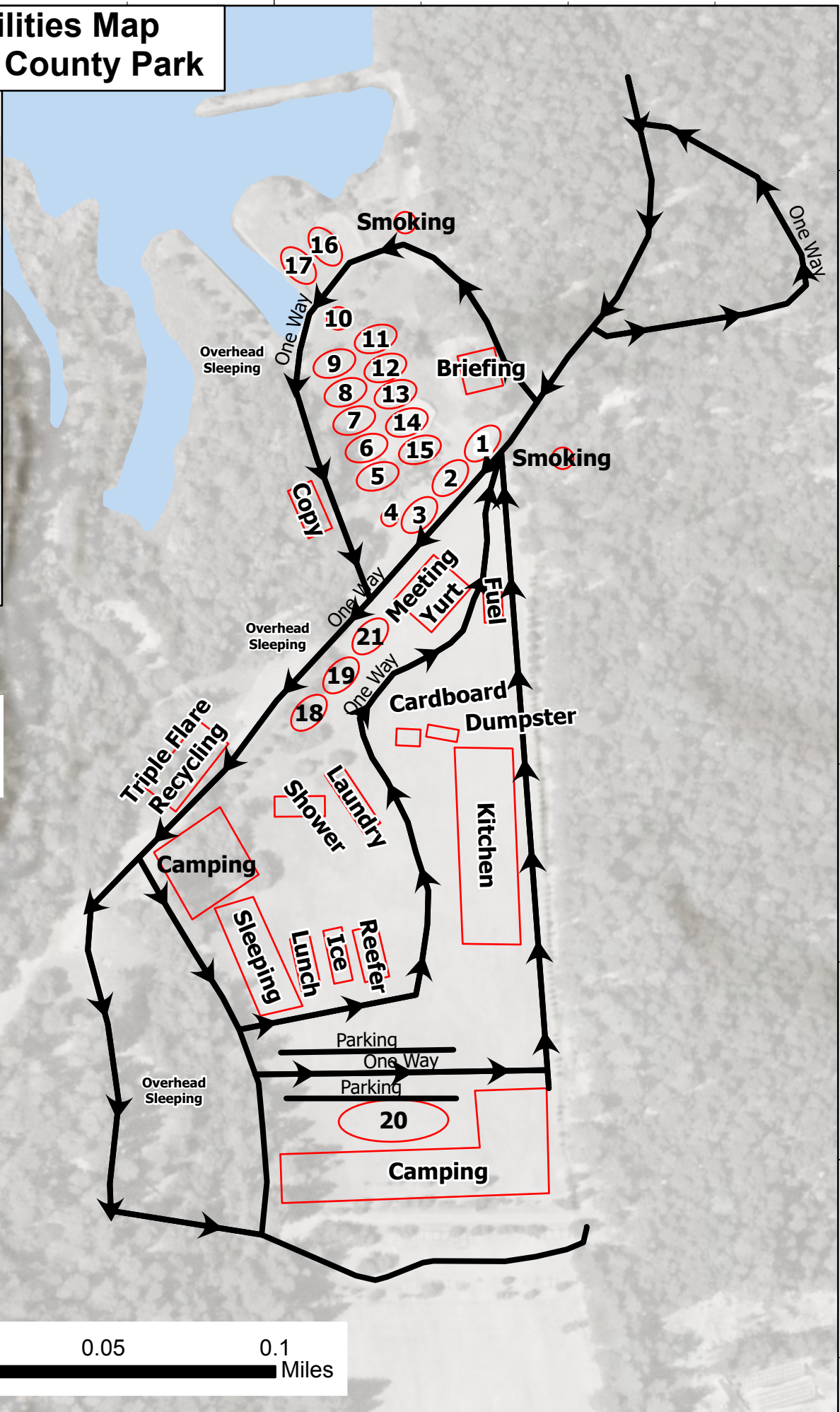









# MEDICAL PLAN (ICS 206 WF)

<b>Incident/Project Name</b>		<b>1. Operational Period</b>								
<b>Smith River Complex North</b>		Date/Time <b>9/15 0700 – 9/16 0700</b>								
<b>2. Medical Aid Stations</b>										
<b>Name</b>	<b>Complete Address</b>	<b>Phone &amp; EMS Frequency</b>		<b>Advanced Life Support (ALS)</b> Yes      No						
ICP	Selmac Lake ICP	EMTP Lukowicz 206-922-4048 AEMT Gelvin 907-978-6574		X						
Cave Helibase	Helibase	Medic-5 Charles Machula		X						
Harbor Camp	Harbor Camp	Ambo 5 (nights) and LOGS		X						
<b>3. Ambulance Services</b>										
<b>Name</b>	<b>Phone</b>	<b>Type of Aircraft &amp; Capability</b>								
AMR (for East side)	911 (through MEDL, IWI Plan)	ALS and BLS ground transport								
CAL/ORE (for West side)	911 (through MEDL, IWI Plan)	ALS and BLS ground transport								
Mercy Flight	1-800-903-9000, press 0	Critical care Team of Paramedic & RN, 24 hr, 100x100 LZ								
REACH	1-800-338-4050	Critical care Team of Paramedic & RN, 24 hr, 100x100 LZ								
Yellowstone Short Haul	Order through Air Ops, (IWI Plan)	ALS, Short Haul, Daytime-Merlin, OR								
Coast Guard Humbolt County	Order through Air Ops, (IWI Plan)	Hoist and Night Vision								
<b>4. Hospitals</b>										
<b>Name</b> <b>Complete Address</b>	<b>GPS Datum – WGS 84</b> DD° MM.MMM' N - Lat DD° MM.MMM' W - Long		<b>Approximate Travel Time</b> Air      Ground		<b>Phone</b>	<b>Helipad</b> Yes No		<b>Isolation Unit/Procedures</b>	<b>Level of Care</b>	
	Lat:									
Asante 3 Rivers Medical Center 500 SW Ramsey Ave Grants Pass, OR	Long:	42° 25.27' N 123° 20.56' W	20 mins	90 mins	541-472-7081	X		Yes	Level 3 Trauma	
Asante Rogue Regional Medical 2825 East Barnett Rd Center, Medford, OR	Lat:	42° 19.05' N	40 mins	120 mins	541-789-7367	X		Yes	Level 2 Trauma (Stemi/Stroke)	
	Long:	122° 50.00' W								
Curry Medical Center 500 5 <sup>th</sup> St Brookings, OR	Lat:	NA	NA	1 5 mins	Supervisor 541-412-6105		X	Yes	Free standing ER (Stemi/Stroke)	
Sutter Coast Hospital 800 E Washington Blvd Crescent City, CA	Long:	NA	NA	2 hrs	707-464-8888		X		Level 4 Trauma (Stemi/Stroke)	
Legacy Emanuel Medical Center Portland, Oregon	Lat:	45°32.668'N	1.5 hrs	5 hrs	503-413-4121	X		Yes	Level 1 Trauma Burn Center	
	Long:	122°40.293'W								
Mercy Medical Center Redding, CA	Lat:	40° 34.14' N		4 Hrs.	530-225-6000 Ext 257200	X			Level II Trauma	
UC Davis Medical Center Sacramento, CA	Long:	122° 23.97' W			916-734-3636	X			Level I Trauma Burn Center	
	Lat:	38° 33.20' N								
	Long:	121° 27.28' W								
<b>5. Division   Branch   Group</b>							<b>Area Location Capability</b>			
<b>Branch VIII Div E/F</b>			<b>EMS Responders &amp; Capability:</b>		<b>EMT-7 Burton 509-378-5253, EMT-9 Wadhams 619-647-8492, Medic-24 Baker 205-389-7064, AMBO-5 Cramer 228-214-8199</b>					
			<b>Equipment Available on Scene:</b>		ALS, AED, O2, UTV, SKED					
			<b>Medical Emergency Channel</b>		Command					
			<b>ETA for Ambulance to Scene</b>							
			<b>Air:</b>		70 mins					
			<b>Ground:</b>		60 mins					
			<b>Approved helispot:</b>		H27 42°03.867'N 124°01.526'W					

## MEDICAL PLAN (ICS 206 WF)

<b>Branch X Div G</b>	<b>EMS Responders &amp; Capability:</b>	Unstaffed			
	<b>Equipment Available on Scene:</b>				
	<b>Medical Emergency Channel</b>	Command			
	<b>ETA for Ambulance to Scene</b>				
	<b>Air:</b>	TBD			
	<b>Ground:</b>	TBD			
	<b>Approved helispot:</b>	H5 42°01.470'N 123°53.299'W	H7 42°00.692'N 123°55.056'W	H13 42°01.867'N 123°50.567'W	H25 41°59.347'N 123°53.938'W
<b>Branch X Div H</b>	<b>EMS Responders &amp; Capability:</b>	<b>Medic-22 Henry</b> 903-420-7692, <b>REMS-1 Sorrell</b> 831-428-4257			
	<b>Equipment Available on Scene:</b>	ALS, Defib, O2, UTV, SKED			
	<b>Medical Emergency Channel</b>	Command			
	<b>ETA for Ambulance to Scene</b>				
	<b>Air:</b>	30- 60 mins			
	<b>Ground:</b>	60 mins			
	<b>Approved helispot:</b>	H13 42°01.867'N 123°50.567'W			
<b>Branch X Div I/K</b>	<b>EMS Responders &amp; Capability:</b>	<b>REMS-2 Weidman</b> 541-301-0579 <b>AMBO-3 Cook</b> 956-382-4168			
	<b>Equipment Available on Scene:</b>	ALS, Defib, O2, UTV, SKED			
	<b>Medical Emergency Channel:</b>	Command			
	<b>ETA for Ambulance to Scene</b>				
	<b>Air:</b>	30-60 mins			
	<b>Ground:</b>	60 mins			
	<b>Approved helispot:</b>	H3 41°59.577'N 123°43.053'W			
<b>Branch X Suppression/ Repair</b>	<b>EMS Responders &amp; Capability:</b>	<b>AMBO- 4 Kotov</b> 360-991-1332			
	<b>Equipment Available on Scene:</b>	ALS, Defib, O2, UTV, SKED			
	<b>Medical Emergency Channel:</b>	Command			
	<b>ETA for Ambulance to Scene</b>				
	<b>Air:</b>	30-60 mins			
	<b>Ground:</b>	60 mins			
	<b>Approved helispot:</b>	H1 41°59.635'N 123°47.356'W	H11 41°57.323'N 123°43.435'W	H21 41°56.770'N 123°39.209'W	
<b>Branch X Utility Group</b>	<b>EMS Responders &amp; Capability:</b>	<b>MEDIC 23 Weig</b> 605-545-5866			
	<b>Equipment Available on Scene</b>	ALS, Defib, O2, UTV, SKED			
	<b>Medical Emergency Channel:</b>	Command			
	<b>ETA for Ambulance to Scene</b>				
	<b>Air:</b>	60 mins			
	<b>Ground:</b>	60 mins			
	<b>Approved helispot:</b>	H3 41°59.577'N 123°43.053'W	H15 41°59.400'N 123°36.180'W		
<b>Branch X Night Ops</b>	<b>EMS Responders &amp; Capability:</b>	<b>AMBO-6 Eyerly</b> 646-574-0705			
	<b>Equipment Available on Scene</b>	ALS, Defib, O2			
	<b>Medical Emergency Channel:</b>	Command			
	<b>ETA for Ambulance to Scene</b>				
	<b>Air:</b>	Determined by location in Divisions			
	<b>Ground:</b>	Determined by location in Divisions			
	<b>Approved helispot:</b>	Determined by location in Divisions			

7.Prepared By (Medical Unit Leader)	8.Date/Time	9.Approved By (Safety Officer)	10.Date/Time
Meredith Lund MEDL 	9/14/2023 1800	Tim Sampson 	9/14/2023 1800

## MEDICAL PLAN (ICS 206 WF)

### Special Medical Emergency Procedures:

**Green-** Contact local/incident Medics for assistance. Medics will follow up with ICP MEDL by the end of shift.

**Yellow/Red-** Immediately contact local/incident medics for assistance and contact North Communications on Command using the Medical Incident Report (MIR) on the back of the IAP. Additional resources such as High Angle Rescue and Short Haul, if needed, will be facilitated by MEDL. A contingency plan for extraction should be in place in the event that above resources are unavailable.

**ICP/In Camp-** Contact Communications on Command or by phone.

Communications for Medical Emergencies 971-245-0255

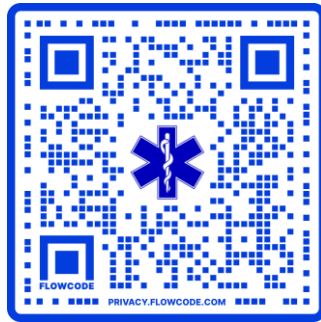

**The CDC recommends that you wash your hands to remove germs and keep yourself healthy on the line.**

### Medical Incident Report

**FOR A NON-EMERGENCY INCIDENT, WORK THROUGH CHAIN OF COMMAND TO REPORT AND TRANSPORT INJURED PERSONNEL AS NECESSARY.**

**FOR A MEDICAL EMERGENCY: IDENTIFY ON SCENE INCIDENT COMMANDER BY NAME AND POSITION AND ANNOUNCE "MEDICAL EMERGENCY" TO INITIATE RESPONSE FROM IMT COMMUNICATIONS/DISPATCH.**

Use the following items to communicate situation to communications/dispatch.

**1. CONTACT COMMUNICATIONS / DISPATCH (Verify correct frequency prior to starting report)**

*Ex: "Communications, Div. Alpha. Stand-by for Emergency Traffic."*

**2. INCIDENT STATUS: Provide incident summary (including number of patients) and command structure.**

*Ex: "Communications, I have a Red priority patient, unconscious, struck by a falling tree. Requesting air ambulance to Forest Road 1 at (Lat./Long.) This will be the Trout Meadow Medical, IC is TFLD Jones. EMT Smith is providing medical care."*

Severity of Emergency / Transport Priority	<input type="checkbox"/> RED / PRIORITY 1 Life or limb threatening injury or illness. Evacuation need is IMMEDIATE <i>Ex: Unconscious, difficulty breathing, bleeding severely, 2° – 3° burns more than 4 palm sizes, heat stroke, disoriented.</i> <input type="checkbox"/> YELLOW / PRIORITY 2 Serious Injury or illness. Evacuation may be DELAYED if necessary. <i>Ex: Significant trauma, unable to walk, 2° – 3° burns not more than 1-3 palm sizes.</i> <input type="checkbox"/> GREEN / PRIORITY 3 Minor Injury or illness. Non-Emergency transport <i>Ex: Sprains, strains, minor heat-related illness.</i>	
Nature of Injury or Illness & Mechanism of Injury		<i>Brief Summary of Injury or Illness (Ex: Unconscious, Struck by Falling Tree)</i>
Transport Request		<i>Air Ambulance / Short Haul/Hoist Ground Ambulance / Other</i>
Patient Location		<i>Descriptive Location &amp; Lat. / Long. (WGS84)</i>
Incident Name		<i>Geographic Name + "Medical" (Ex: Trout Meadow Medical)</i>
On-Scene Incident Commander		<i>Name of on-scene IC of Incident within an Incident (Ex: TFLD Jones)</i>
Patient Care		<i>Name of Care Provider (Ex: EMT Smith)</i>

**3. INITIAL PATIENT ASSESSMENT: Complete this section for each patient as applicable (start with the most severe patient)**

Patient Assessment: See IRPG page 106

Treatment:

**4. TRANSPORT PLAN:**

Evacuation Location (if different): (Descriptive Location (drop point, intersection, etc.) or Lat. / Long.) Patient's ETA to Evacuation Location:

Helispot / Extraction Site Size and Hazards:

**5. ADDITIONAL RESOURCES / EQUIPMENT NEEDS:**

*Example: Paramedic/EMT, Crews, Immobilization Devices, AED, Oxygen, Trauma Bag, IV/Fluid(s), Splints, Rope rescue, Wheeled litter, HAZMAT, Extrication*

**6. COMMUNICATIONS: Identify State Air/Ground EMS Frequencies and Hospital Contacts as applicable**

Function	Channel Name/Number	Receive (RX)	Tone/NAC *	Transmit (TX)	Tone/NAC *
COMMAND					
AIR-TO-GRND					
TACTICAL					

**7. CONTINGENCY: Considerations: If primary options fail, what actions can be implemented in conjunction with primary evacuation method? Be thinking ahead.**

**8. ADDITIONAL INFORMATION: Updates/Changes, etc.**

**REMEMBER: Confirm ETA's of resources ordered. Act according to your level of training. Be Alert. Keep Calm. Think Clearly. Act Decisively.**