



## INCIDENT OBJECTIVES (ICS 202)

<b>1. Incident Name:</b> Smith River Complex North	<b>2. Operational Period:</b> Date From: 09/16/23      Date To: 09/17/23 Time From: 0700      Time To: 0700															
<b>3. Objective(s):</b> Provide for the safety of firefighters and the public through the utilization of strategic and deliberate risk processes.  Develop strategic plans to protect businesses, homes, property, and critical infrastructure in and around the communities of the Illinois Valley including Cave Junction, O'Brien, Takilma, Sunstar, the Highway 101 and 199 corridors, and identified values within the planning area.  Protect and minimize impacts to cultural sites, Kalmiopsis and Siskiyou wilderness values, critical habitat, and the Smith River Wild and Scenic Corridor. Engage resource advisors to effectively protect natural resource values and minimize impacts of suppression efforts.  Engage in transparent communication and enhance relationships with agency partners, cooperators, stakeholders, and the public through timely and accurate information exchange. Ensure long-term strategies are communicated.  Provide initial attack support for new starts within the incident TFR or as requested through Oregon Department of Forestry, Rogue Siskiyou and Six Rivers National Forests. Coordinate responses with the local units.  Accurately track incident costs and ensure cost sharing measures are identified, applied, and documented for all fires within the Smith River Complex.  Provide an atmosphere free of discrimination, harassment, and other forms of inappropriate behavior.																
<b>4. Operational Period Command Emphasis:</b> The local history has shown that fires can appear to have minimal threat but given the right conditions can increase in activity and threaten values. There is potential that we will experience another wind event in the coming days. Good progress has been made toward meeting the objectives, but we cannot let our guard down or lose focus. Take the opportunities to reinforce lines, secure perimeter, and be ready to respond to a change in the conditions.																
General Situational Awareness One of the long-standing common denominators of tragedy fires is deceptively quiet areas of larger fires. This coupled with a pending wind event and the team working its last few shifts create the potential for a negative outcome. The daily transition between the night and day shifts adds another layer of complexity to the "swiss cheese model" where the holes align and things getting dropped or missed. Being flexible, vigilant, and communicative will mitigate these potential problems.																
<b>5. Site Safety Plan Required?</b> Yes <input type="checkbox"/> No <input checked="" type="checkbox"/> <b>Approved Site Safety Plan(s) Located at:</b>																
<b>6. Incident Action Plan</b> (the items checked below are included in this Incident Action Plan): <table style="width: 100%; border: none;"> <tr> <td style="width: 33%;"><input checked="" type="checkbox"/> ICS 203</td> <td style="width: 33%;"><input type="checkbox"/> ICS 207</td> <td style="width: 34%;"><b>Other Attachments:</b></td> </tr> <tr> <td><input checked="" type="checkbox"/> ICS 204</td> <td><input type="checkbox"/> ICS 208</td> <td><input checked="" type="checkbox"/> Fire Behavior Forecast</td> </tr> <tr> <td><input checked="" type="checkbox"/> ICS 205</td> <td><input checked="" type="checkbox"/> Map/Chart</td> <td><input type="checkbox"/> _____</td> </tr> <tr> <td><input type="checkbox"/> ICS 205A</td> <td><input checked="" type="checkbox"/> Weather Forecast</td> <td><input type="checkbox"/> _____</td> </tr> <tr> <td><input checked="" type="checkbox"/> ICS 206</td> <td></td> <td><input type="checkbox"/> _____</td> </tr> </table>		<input checked="" type="checkbox"/> ICS 203	<input type="checkbox"/> ICS 207	<b>Other Attachments:</b>	<input checked="" type="checkbox"/> ICS 204	<input type="checkbox"/> ICS 208	<input checked="" type="checkbox"/> Fire Behavior Forecast	<input checked="" type="checkbox"/> ICS 205	<input checked="" type="checkbox"/> Map/Chart	<input type="checkbox"/> _____	<input type="checkbox"/> ICS 205A	<input checked="" type="checkbox"/> Weather Forecast	<input type="checkbox"/> _____	<input checked="" type="checkbox"/> ICS 206		<input type="checkbox"/> _____
<input checked="" type="checkbox"/> ICS 203	<input type="checkbox"/> ICS 207	<b>Other Attachments:</b>														
<input checked="" type="checkbox"/> ICS 204	<input type="checkbox"/> ICS 208	<input checked="" type="checkbox"/> Fire Behavior Forecast														
<input checked="" type="checkbox"/> ICS 205	<input checked="" type="checkbox"/> Map/Chart	<input type="checkbox"/> _____														
<input type="checkbox"/> ICS 205A	<input checked="" type="checkbox"/> Weather Forecast	<input type="checkbox"/> _____														
<input checked="" type="checkbox"/> ICS 206		<input type="checkbox"/> _____														
<b>7. Prepared by:</b> Name: Adam Kohley      Position/Title: PSC1      Signature: _____																
<b>8. Approved by Incident Commander:</b> Name: Norm McDonald      Signature:																
ICS 202	IAP Page _____	Date/Time: 09/15/2023 2100														

## ORGANIZATION ASSIGNMENT LIST (ICS 203)

<b>1. Incident Name:</b>		<b>2. Operational Period:</b> 24 HOUR	
SMITH RIVER COMPLEX NORTH		Date/Time From: 09/16/2023 0700 SAT	Date/Time To: 09/17/2023 0700 SUN
<b>3. Incident Commander(s) and Command Staff:</b>		FACILITIES UNIT CESAR RAMIREZ MARTINEZ (T)	
IC/UC	NORM MCDONALD JAKE LIVINGSTON (T)	GROUND SUPPORT UNIT	CHAD DINGES
DEPUTY	CHUCK RUSSELL	COMMUNICATIONS UNIT	ROSS ATKINSON, MIKE NORMAN
SAFETY OFFICER	T. SAMPSON, J. HAMMES, T. GREILING, D. WHITNEY (T), R. KEOGH (T), M. ALLEN (T)	MEDICAL UNIT	MEREDITH LUND, ANDREA GALVIN KADY LUKOWICZ (T)
INFORMATION OFFICER	KALE CASEY, TERRY SOLOMON EMERY JOHNSON (T)	FOOD UNIT	DARREN BALLENTINE SARAH CORNING
READ LIASON	ERICA LAMB	<b>7. Operations Section:</b>	
LIAISON OFFICER	MICHELLE WESTON MARK ROBERTS	PLANNING OPS	ABE DAVIS BRIAN TAI (T)
HUMAN RESOURCES	LAUREN SILVA	FIELD OPS	JON GLOVER ERICK STAHLIN (T)
<b>4. Agency/Organization Representative(s):</b>		STRATEGIC OPS	KAREN SCHOLL
<b>Agency/Organization</b>	<b>Name</b>	<b>Branch</b>	<b>VIII</b>
USFS RSF AA	JEFF RIVERA	BRANCH DIRECTOR	JUSTIN RAY BEN ENGELHARDT (T)
USFS RSF AREP	SCOTT BLOWER	DIVISION/GROUP	DIV E DREW DINGMANN JAMISON BIRD (T)
USFS RSF FIRE MGMT LIASION	MIKE MCCANN	DIVISION/GROUP	DIV F RUSSELL SPARGO BRANT MARCHADO (T)
BLM AA	STEVEN LYDICK	<b>Branch</b>	<b>X</b>
OREGON DOF	BRANDON FERGUSON	BRANCH DIRECTOR	BRANDON PETERSEN ZACH FLEMING (T)
LEAD READ	JOSEF PORTER ADAM BUCHER (T)	DIVISION/GROUP	DIV G KEVIN MENKENS
<b>5. Planning Section:</b>		DIVISION/GROUP	DIV H MACKER BABB LARRY WEDDLE (T)
CHIEF	A. KOHLEY, D. FINLEY, M. WILLIAMS W. BERNARD, C. BOESPFLUG	DIVISION/GROUP	DIV I/K JOSH LEUTZINGER BEVIN PROTAS (T)
RESOURCES UNIT	G. TREESH, J. VORACHEK, M, REECE (V), L. SAPERSTEIN (T)	DIVISION/GROUP	UTILITY GROUP TASHA SHIELDS WALTER VICENTE (T)
SITUATION UNIT	TOM KOHLEY BRIAN SORBEL (T)	DIVISION/GROUP	SUPPRESSION REPAIR J. MAYOR, J. AIRHART M. FISCHER (T)
DOCUMENTATION UNIT	NANCY SALMINEN	DIVISION/GROUP	NIGHT CODY COX (T)
DEMOB UNIT	FRED NOACK (V)	<b>7b. Air Operations Branch:</b>	
FIRE BEHAVIOR ANALYST	TOBIN KELLEY	AIR OPS BRANCH DIRECTOR	BRIAN DECK SUSAN BISSELL (T)
GIS SPECIALIST	A. KIRSCH, Z. DUFAULT, C. EDICK (T)	AIR SUPPORT SUPERVISOR	JERRY RULE KELLY LEWIS (T)
TECH SUPPORT SPECIALIST	CALVIN MOSES; ERIK OWREN	<b>8. Finance/Administration Section:</b>	
INCIDENT METEOROLOGIST	PHIL MANUEL WILLIAM IWASKO (T)	CHIEF	ROSALIND SORRELL, RANDAL TOTTEN (T)
<b>6. Logistics Section:</b>		TIME UNIT	CHRISTY RAMBO
CHIEF	J. LADD, J. WEBSTER, M. ROBINETT, T. BERRIE J. HROBAK (T)	PROCUREMENT UNIT	AMELIA VELASCO
SUPPLY UNIT	LINDA BLONDEAU MORGAN KOTHE (T)	COMPENSATION UNIT	JIM AUGUSTINE
FACILITIES UNIT	GARY HAMILTON	COST UNIT	JIM ELEAZER
<b>9. Prepared By:</b>	<b>Name:</b> G TREESH	<b>Position/Title:</b> RESL	<b>Signature:</b>
ICS 203	IAP Page	<b>Date/Time:</b> 09/15/2023 2000	



# Fire Weather Forecast

**FORECAST NO: 25**  
**PREDICTION FOR: Saturday-Sunday**  
**DATE: September 16, 2023**  
**FORECAST ISSUED: 1900 September 15, 2023**

**FIRE: Smith River Complex North**  
**UNIT: CA-SRF-968**  
**IMET (t): William Iwasko (240-778-5301)**  
**SIGNED: *William Iwasko***

**WEATHER DISCUSSION:** Valley elevations = 1400 ft (Illinois Valley), Ridgetop elevations = 4000 ft (H13)  
 Very warm and dry conditions are expected once again today with temperatures running slightly cooler than yesterday. These temperatures will still allow humidity minimums to drop into the teens and lower 20s at all elevations. Terrain driven influences are expected for the winds in the morning before westerly winds develop for the afternoon. These westerly winds should help to push smoke out of branch VIII however Branch X and the Illinois Valley may remain smoked in for the day including the helibase at Cave Junction. Isolated thunderstorms may develop southeast of the fire both Saturday and Sunday afternoons however direct impacts are not anticipated at this time.

**TODAY:**

**WEATHER:** Sunny. Hot and dry. Smoke will reduce visibility in Branch X.  
**MAX TEMP:** Valleys: 88-94°F (1-3 ↓)      **MIN RH:** Valleys: 17-22% (3-6 ↑)  
                   Ridgetops: 73-81°F (1-3 ↓)      **Ridgetops:** 20-30% (3-6 ↑)  
**CHC WTG RAIN:** 0%      **LAL:** 1      **SFC VIS:** Branch X: 1-3 miles. Branch VIII: 3-5 miles  
**WINDS:** Valleys: Morning: Near calm. Afternoon: West 5 to 9 mph gusts to 13 mph.  
**(20 feet)**      **Ridgetops:** Morning: East 3-6 mph. Afternoon: West 5 to 9 mph gusts to 13 mph.  
**MIXING HEIGHT:** Rising to 9,000 ft by 1500.      **TRANSPORT WIND:** Southwest 7 to 10 mph.

**TONIGHT:**

**WEATHER:** Partly cloudy. Areas of smoke.  
**MIN TEMP:** Valleys: 45-50° (Little Change)      **MAX RH:** Valleys: 65-75% (5-10 ↑)  
                   Ridgetops: 57-63° (Little Change)      **Ridgetops:** 45-55% (5-10 ↑)  
**CHC WTG RAIN:** 0%      **LAL:** 1      **SFC VIS:** Branch X: 1-3 miles. Branch VII: 3-5 miles.  
**WINDS:** Valleys: Northeast 5 mph or less. Slopes: downslope 2 to 4 mph.  
**(20 FEET)**      **Ridgetops:** East 7 to 10 mph.  
**MIXING HEIGHT:** Dropping under 1000 ft by 2200.

**SUNDAY:**

**WEATHER:** Partly cloudy. Hot and dry. Areas of smoke.  
**MAX TEMP:** Valleys: 88-94°F (1-3 ↓)      **MIN RH:** Valleys: 19-25% (3-6 ↑)  
                   Ridgetops: 73-81°F (1-3 ↓)      **Ridgetops:** 27-37% (5-8 ↑)  
**CHC WTG RAIN:** 0%      **LAL:** 1      **SFC VIS:** 3-5 miles.  
**WINDS:** Valleys: Morning: Near calm. Afternoon: Northwest 9 to 12 mph gusts to 18 mph.  
**(20 feet)**      **Ridgetops:** Morning: East 6-9 mph. Afternoon: West 6 to 9 mph gusts to 15 mph.  
**MIXING HEIGHT:** Rising to 9,000 ft by 1500.      **TRANSPORT WIND:** West-southwest 6 to 9 mph.

**EXTENDED OUTLOOK:** Our hot temperatures will continue to moderate as we go into early next week with more seasonable temperatures expected. Another northeast wind event is possible around the middle of next week with strong ridge top winds.



Nearby Weather Observations

Please send weather observations to Phil Manuel (IMET) at [phillip.manuel@noaa.gov](mailto:phillip.manuel@noaa.gov) or 540-239-8961

**Fire Behavior Forecast #27**

<b>Incident:</b> Smith River Cx North CA-SRF-000968	<b>TYPE OF FIRE:</b> Wildfire
<b>DATE/TIME ISSUED:</b> September 15, 2023 1900	<b>OPERATIONAL PERIOD:</b> September 16, 2023
<b>FBAN:</b> Tobin Kelley	<b>Signed:</b> /s/ Tobin Kelley

**Weather Summary - See Incident Weather Forecast:**

**Fuels**

**Shrub:** Shrubs and brush 1 to 3 feet high with a low load of grass intermixed with sparse conifer. Manzanita brush and other live fuels are moderately available for consumption with independent fire. These fuels will be more reactive to higher wind speeds and show greater rates-of-spread.

**Timber litter and shrub:** Primary carrier of the fire is understory brush with timber and leaf litter. Expect moderate spread rates in sheltered areas. Canopy closure shelters fuels from wind, making fire spread to be slow with low to moderate winds.

Fire Behavior: Minimal to active surface fire, occasional torching  Atmosphere: Partially Stable Max. spot distance: 0.1 mile Wild Rivers ERC%: 88 <sup>th</sup> percentile BI: 91 <sup>th</sup> percentile	Fuel/Type Model	Maximum Rate of Spread	Maximum Flame Length
	Shrub	3-5 feet/minute	4 ft.
	Timber litter shrub	2 feet/minute	3-8 ft.

Expected Fire Behavior is Based on the Warmest, Driest, Windiest Conditions Forecasted.

**General/Potential:** Have dropped out of critical fire weather conditions but fuels have dried and burn readily. Weather will remain hot and dry – if smoke remains in place over the fire it will tone down fire behavior. Expect moderate to active fire behavior as hot and dry weather continues. Winds should be light and terrain driven with west winds along the ridges in the afternoon.

**E/F:** If an initial attack fire occurs expect moderate fire behavior affected by wind, slope and heavy timber with potential for short range spotting from timber stands.

**Golf:** Expect moderate fire behavior in the timber bowl. Winds should not be a factor.

**Hotel:** Conditions should remain favorable for this division. Expect green islands to continue to burn out with flanking and slope driven runs.

**India:** Little activity beyond smoldering and creeping expected. Potential remains for unburned islands of fuel to carry fire.

**Kilo:** Expect creeping, smoldering fire in unburned fuels as hot and dry weather continues over the division.

**Night Operations:** Hot and dry weather with little relative humidity recovery will allow fire activity to continue into the evening and nighttime hours. Relative humidity later in the night should be high enough to greatly moderate fire activity. Winds should be light overnight.

**Air Operations:**

Heavy smoke may hinder aviation operations over the fire today.

**Safety:**

ERC and BI indices will climb steeply with the continued hot and dry weather. Lighter grass, shrub and forest litter fuels will react quickly to this drying and may exhibit rapid spread rates if fuels, slope and wind align. If fire is aligned with wind and slope, there is potential for rapid rates-of-spread. If on Initial Attack, assess conditions regarding fuels, weather and topography as spread rates and flame lengths may be higher than seen on this fire over the last week.

**Division/Group Assignment List (ICS 204 WF)**  
**Controlled Unclassified Information//Basic**

<b>1. Incident Name:</b>			<b>3.</b>			
SMITH RIVER COMPLEX NORTH			<b>Branch:</b>		<b>Division/Group</b>	
<b>2. Operational Period:</b> 24 HOUR			<b>VIII</b>		<b>E</b>	
Date/Time From: 09/16/2023 0700 SAT	Date/Time To: 09/16/2023 2300 SAT					
<b>4. Operations Personnel</b>						
<b>PLANNING OPERATIONS</b>		ABE DAVIS (9/18) BRIAN TAI (T) (9/18)		<b>FIELD OPERATIONS</b>		JON GLOVER (9/18) ERICK STAHLIN (T) (9/18)
<b>BRANCH DIRECTOR</b>		JUSTIN RAY (9/18) BEN ENGELHARDT (T) (9/18)		<b>DIVISION SUPERVISOR</b>		DREW DINGMAN (9/29) JAMISON BIRD (T) (9/24)
<b>5. Resources Assigned this Period</b>						
Strike Team / Task Force / Resource Designator		LWD	Leader	Number Persons	Drop Off PT./Time	Pick Up PT./Time
O-827 TFLD (T)		09/24	LIAM DILLAWAY	1	HARBOR CAMP/	HARBOR CAMP/
O-50361 HEQB		09/24	LISSEY LEE	1	HARBOR CAMP/	HARBOR CAMP/
O-50434 HEQB (T)		09/27	COOPER SEMPLE	1	HARBOR CAMP/	HARBOR CAMP/
E-50216 SKD1 PARTRIDGE		10/01	TODD WISLEY	2	HARBOR CAMP/	HARBOR CAMP/
E-50302 LOGP MARK JONES TRUCKING		09/26	ERIK HELLENTHATL	2	HARBOR CAMP/	HARBOR CAMP/
E-50250 GRD1 DUDLEYS' EXCAVATING		10/02	JOHN STUGELMEYER	2	HARBOR CAMP/	HARBOR CAMP/
O-723 HEQB		09/22	JD BOWMAN	1	HARBOR CAMP/	HARBOR CAMP/
O-721 HEQB (T)		09/22	BRAD GORDON	1	HARBOR CAMP/	HARBOR CAMP/
*E-50227 ENG4 FUEGO		09/21	COREY NUNNALLY	3	HARBOR CAMP/	HARBOR CAMP/
E-50247 FEL1 PATHFINDER		09/21	OSCAR SMITH	2	HARBOR CAMP/	HARBOR CAMP/
O-50362 HEQB		09/24	JIMMY LINDSAY	1	HARBOR CAMP/	HARBOR CAMP/
O-50404 HEQB (T)		09/17	COLTON WITT	1	HARBOR CAMP/	HARBOR CAMP/
E-50238 ENG5 STONE MOUNTAIN		09/29	HEATHER HERDT	3	HARBOR CAMP/	HARBOR CAMP/
E-399 ENG6 ALLEN FIRE		09/16	PETE ALLEN	3	HARBOR CAMP/	HARBOR CAMP/
E-50251 WTS2 TABLE MOUNTAIN FORESTRY		10/01	DUSTIN MINER	1	HARBOR CAMP/	HARBOR CAMP/
E-50253 MBM2 SOUTHWEST EQUIPMENT		10/01	JEFF ZUKER	2	HARBOR CAMP/	HARBOR CAMP/
E-50254 MBM2 LAP CONTRACTING		09/25	DUTCH WALLACE	2	HARBOR CAMP/	HARBOR CAMP/
E-50139 MBM2 STEVE GILES INC		09/26	DON GILBERT	2	HARBOR CAMP/	HARBOR CAMP/
<b>8. Division/Group Communication Summary</b>						
Function	Channel	RX Frequency N/W	RX Tone/NAC	TX Frequency N/W	TX Tone/NAC	Mode
TACTICAL	TAC 12	168.2500	192.8	168.2500	192.8	A
COMMAND	CMD 10	173.0500	162.2	164.8500	162.2	
AIR TO GROUND	A/G TAC	169.4875	000.0	169.4875	000.0	A
AIR TO GROUND	VMED 29	155.3475	156.7	155.3475	156.7	
<b>9. Prepared By (Resource Unit Leader)</b>			<b>Approved By (Planning Section Chief)</b>		<b>Date</b>	<b>Time</b>
JULIE VORACHEK, RESL			WILL BERNARD		09/15/2023	2000

**Division/Group Assignment List (ICS 204 WF)**  
**Controlled Unclassified Information//Basic**

<b>1. Incident Name:</b>				<b>3.</b>		
SMITH RIVER COMPLEX NORTH				<b>VIII</b>	<b>Division/Group</b>  <b>E</b>	
<b>2. Operational Period:</b> 24 HOUR						
Date/Time From: 09/16/2023 0700 SAT		Date/Time To: 09/16/2023 2300 SAT				
<b>4. Operations Personnel</b>						
<b>PLANNING OPERATIONS</b>		ABE DAVIS (9/18) BRIAN TAI (T) (9/18)		<b>FIELD OPERATIONS</b>		JON GLOVER (9/18) ERICK STAHLIN (T) (9/18)
<b>BRANCH DIRECTOR</b>		JUSTIN RAY (9/18) BEN ENGELHARDT (T) (9/18)		<b>DIVISION SUPERVISOR</b>		DREW DINGMAN (9/29) JAMISON BIRD (T) (9/24)
<b>5. Resources Assigned this Period</b>						
Strike Team / Task Force / Resource Designator		LWD	Leader	Number Persons	Drop Off PT./Time	Pick Up PT./Time
C-50048 CR2I FIRESTORM 5D		09/23	MIKE MARTIN	19	HARBOR CAMP/	HARBOR CAMP/
E-50040 CHP2 PROMETHEUS		09/21	JERRY NIETO	3	HARBOR CAMP/	HARBOR CAMP/
E-50039 DZR2 BARRY BROWN, INC		09/19	EDWIN MACHUSE	3	HARBOR CAMP/	HARBOR CAMP/
E-50189 FEL1 MCKELLAR TREE SERVICE		09/29	BRET STRONG	1	HARBOR CAMP/	HARBOR CAMP/
E-50069 FEL1 NASH CONTRACTING		09/20	JUSTIN NASH	2	HARBOR CAMP/	HARBOR CAMP/
E-50192 CHP2 ARCHER MOUNTAIN		09/27	REUBEN GERMAIN	3	HARBOR CAMP/	HARBOR CAMP/
O-50311 REAF		09/19	AMARYILLIS MAYNARD	1	HARBOR CAMP/	HARBOR CAMP/
O-50406 REAF (T)		09/24	CHARLES GRELL	1	HARBOR CAMP/	HARBOR CAMP/
O-50438 FOBS		09/27	RYAN LOBRE	1	HARBOR CAMP/	HARBOR CAMP/
O-50439 FOBS		09/28	TIM MENARD	1	HARBOR CAMP/	HARBOR CAMP/
O-50223.5 SOF1		09/18	JEFF HAMMES	1	HARBOR CAMP/	HARBOR CAMP/
E-50259 AMBO 5		10/01	SHANNA CRAMER	2	HARBOR CAMP/	HARBOR CAMP/
O-50260 EMT 7		09/22	LAUREN BURTON	1	HARBOR CAMP/	HARBOR CAMP/
-			TOTAL	70		
<b>8. Division/Group Communication Summary</b>						
Function	Channel	RX Frequency N/W	RX Tone/NAC	TX Frequency N/W	TX Tone/NAC	Mode
TACTICAL	TAC 12	168.2500	192.8	168.2500	192.8	A
COMMAND	CMD 10	173.0500	162.2	164.8500	162.2	
AIR TO GROUND	A/G TAC	169.4875	000.0	169.4875	000.0	A
AIR TO GROUND	VMED 29	155.3475	156.7	155.3475	156.7	
<b>9. Prepared By (Resource Unit Leader)</b>			<b>Approved By (Planning Section Chief)</b>		<b>Date</b>	<b>Time</b>
JULIE VORACHEK, RESL			WILL BERNARD		09/15/2023	2000

**Division/Group Assignment List (ICS 204 WF)**  
**Controlled Unclassified Information//Basic**

<b>1. Incident Name:</b>			<b>3.</b>			
SMITH RIVER COMPLEX NORTH			<b>Branch:</b>		<b>Division/Group</b>	
<b>2. Operational Period:</b> 24 HOUR			<b>VIII</b>		<b>E</b>	
Date/Time From: 09/16/2023 0700 SAT	Date/Time To: 09/16/2023 2300 SAT					
<b>4. Operations Personnel</b>						
<b>PLANNING OPERATIONS</b>		ABE DAVIS (9/18) BRIAN TAI (T) (9/18)		<b>FIELD OPERATIONS</b>		JON GLOVER (9/18) ERICK STAHLIN (T) (9/18)
<b>BRANCH DIRECTOR</b>		JUSTIN RAY (9/18) BEN ENGELHARDT (T) (9/18)		<b>DIVISION SUPERVISOR</b>		DREW DINGMAN (9/29) JAMISON BIRD (T) (9/24)
<b>5. Resources Assigned this Period</b>						
Strike Team / Task Force / Resource Designator		LWD	Leader	Number Persons	Drop Off PT./Time	Pick Up PT./Time
<b>6. Control Operations/Work Assignments:</b>						
<p>Task: Scout, assess and implement secondary line locations.          Purpose: To minimize impact of fire to the communities of Smith River and Brookings.          End state: Impacts to the communities of Smith River and Brookings have been minimized.</p>						
<b>7. Special Instructions:</b>						
<p>*IA Resource</p> <p>FOBS (Ryan Lobre and Tim Menard) will be in both DIV E and F.</p> <p>REAF Shawn Robnett, Tony Saunders, Joe Porter Lead READ, and Adam Bucher Lead READ (T) are roaming. Will contact DIVS upon entering respective divisions.</p> <p>Please use bleach treatment in all water applied to the fire. Bleach is in supply and at the lunch pickup area. 1 gallon of bleach to 1,000 gallons of water.</p>						
<b>8. Division/Group Communication Summary</b>						
Function	Channel	RX Frequency N/W	RX Tone/NAC	TX Frequency N/W	TX Tone/NAC	Mode
TACTICAL	TAC 12	168.2500	192.8	168.2500	192.8	A
COMMAND	CMD 10	173.0500	162.2	164.8500	162.2	
AIR TO GROUND	A/G TAC	169.4875	000.0	169.4875	000.0	A
AIR TO GROUND	VMED 29	155.3475	156.7	155.3475	156.7	
<b>9. Prepared By (Resource Unit Leader)</b>			<b>Approved By (Planning Section Chief)</b>		<b>Date</b>	<b>Time</b>
JULIE VORACHEK, RESL			WILL BERNARD		09/15/2023	2000



**Division/Group Assignment List (ICS 204 WF)**  
**Controlled Unclassified Information//Basic**

<b>1. Incident Name:</b>				<b>3.</b>		
SMITH RIVER COMPLEX NORTH				<b>VIII</b>	<b>F</b>	
<b>2. Operational Period:</b> 24 HOUR						
Date/Time From: 09/16/2023 0700 SAT		Date/Time To: 09/16/2023 2300 SAT				
<b>4. Operations Personnel</b>						
<b>PLANNING OPERATIONS</b>		ABE DAVIS (9/18) BRIAN TAI (T) (9/18)		<b>FIELD OPERATIONS</b>		JON GLOVER (9/18) ERICK STAHLIN (T) (9/18)
<b>BRANCH DIRECTOR</b>		JUSTIN RAY (9/18) BEN ENGELHARDT (T) (9/18)		<b>DIVISION/GROUP SUPERVISOR</b>		RUSSELL SPARGO (9/22) BRANT MARCHADO (T) (9/23)
<b>5. Resources Assigned this Period</b>						
Strike Team / Task Force / Resource Designator	LWD	Leader	Number Persons	Drop Off PT./Time	Pick Up PT./Time	
O-50356 TFLD	09/22	RENETTE SABA	1	HARBOR CAMP/	HARBOR CAMP/	
O-50358 TFLD (T)	09/22	STEVEN LOZANO	1	HARBOR CAMP/	HARBOR CAMP/	
O-50096 FMOD C & K WILDLAND FIRE	09/22	TD WOODRUFF	2	HARBOR CAMP/	HARBOR CAMP/	
O-50098 FMOD TOP NOTCH	09/25	LUCAS MAXWELL	2	HARBOR CAMP/	HARBOR CAMP/	
E-50252 WTS2 TABLE MOUNTAIN FORESTRY	10/01	RYAN LANDERS	1	HARBOR CAMP/	HARBOR CAMP/	
E-50158 DZR3 INLAND TIMBER	09/26	TOM O'DONNELL	2	HARBOR CAMP/	HARBOR CAMP/	
E-50287 SKD1 WARNER ENTERPRISES	09/25	GARY WARNER	2	HARBOR CAMP/	HARBOR CAMP/	
E-50217 SKD1 PACIFIC RIDGELINE	09/28	AARON MILLER	2	HARBOR CAMP/	HARBOR CAMP/	
E-50034 MBM1 UPPER VALLEY	09/23	JAMES KRUCKEBERG	2	HARBOR CAMP/	HARBOR CAMP/	
E-232 MBM2 WARREN KIRK PARTRIDGE	09/24	MICHELLE PARTRIDGE	2	HARBOR CAMP/	HARBOR CAMP/	
E-50068 FEL1 INLAND TIMBER	09/22	SHANE DOUGHERTY	2	HARBOR CAMP/	HARBOR CAMP/	
E-50070 LOGL MARK JONES TRUCKING	09/26	RON STROHM	2	HARBOR CAMP/	HARBOR CAMP/	
E-50255 EXC1 COCKRELL RANCHES	09/22	DUSTIN JONES	2	HARBOR CAMP/	HARBOR CAMP/	
E-50249 GRD2 FORTNER EXCAVATION	09/24	BOB FORTNER	2	HARBOR CAMP/	HARBOR CAMP/	
O-50397 SOF2	09/25	TOM GREILING	1	HARBOR CAMP/	HARBOR CAMP/	
E-50301 UTV (GREILING)				HARBOR CAMP/	HARBOR CAMP/	
<b>8. Division/Group Communication Summary</b>						
Function	Channel	RX Frequency N/W	RX Tone/NAC	TX Frequency N/W	TX Tone/NAC	Mode
TACTICAL	TAC 3	168.6000	192.8	168.6000	192.8	A
COMMAND	CMD 10	173.0500	162.2	164.8500	162.2	A
AIR TO GROUND	A/G TAC	169.4875	000.0	169.4875	000.0	A
AIR TO GROUND	VMED 29	155.3475	156.7	155.3475	156.7	A
<b>9. Prepared By (Resource Unit Leader)</b>		<b>Approved By (Planning Section Chief)</b>			<b>Date</b>	<b>Time</b>
JULIE VORACHEK, RESL		WILL BERNARD			09/15/2023	2000

## Division/Group Assignment List (ICS 204 WF)

Controlled Unclassified Information//Basic

<b>1. Incident Name:</b>			<b>3.</b>			
SMITH RIVER COMPLEX NORTH			<b>VIII</b>		<b>F</b>	
<b>2. Operational Period:</b> 24 HOUR						
Date/Time From: 09/16/2023 0700 SAT		Date/Time To: 09/16/2023 2300 SAT				
<b>4. Operations Personnel</b>						
<b>PLANNING OPERATIONS</b>		ABE DAVIS (9/18) BRIAN TAI (T) (9/18)		<b>FIELD OPERATIONS</b>		JON GLOVER (9/18) ERICK STAHLIN (T) (9/18)
<b>BRANCH DIRECTOR</b>		JUSTIN RAY (9/18) BEN ENGELHARDT (T) (9/18)		<b>DIVISION/GROUP SUPERVISOR</b>		RUSSELL SPARGO (9/22) BRANT MARCHADO (T) (9/23)
<b>5. Resources Assigned this Period</b>						
Strike Team / Task Force / Resource Designator		LWD	Leader	Number Persons	Drop Off PT./Time	Pick Up PT./Time
O-633 EMT9		09/16	DILLON WADHAMS	1	HARBOR CAMP/	HARBOR CAMP/
E-50099 MEDIC 24		10/01	MICHAEL WEIG	2	HARBOR CAMP/	HARBOR CAMP/
-			TOTAL	29		
<b>6. Control Operations/Work Assignments:</b>						
<p>Task: Scout, assess and implement secondary line locations.                  Purpose: To minimize impact of fire to the communities of Smith River and Brookings.                  End state: Impacts to the communities of Smith River and Brookings have been minimized.</p>						
<b>7. Special Instructions:</b>						
<p>FOBS (Ryan Lobre and Tim Menard) will be in both DIV E and F.</p> <p>REAF Shawn Robnett, Tony Saunders, Joe Porter Lead READ, and Adam Bucher Lead READ (T) are roaming. Will contact DIVS upon entering respective divisions.</p> <p>Please use bleach treatment in all water applied to the fire. Bleach is in supply and at the lunch pickup area. 1 gallon of bleach to 1,000 gallons of water.</p>						
<b>8. Division/Group Communication Summary</b>						
Function	Channel	RX Frequency N/W	RX Tone/NAC	TX Frequency N/W	TX Tone/NAC	Mode
TACTICAL	TAC 3	168.6000	192.8	168.6000	192.8	A
COMMAND	CMD 10	173.0500	162.2	164.8500	162.2	A
AIR TO GROUND	A/G TAC	169.4875	000.0	169.4875	000.0	A
AIR TO GROUND	VMED 29	155.3475	156.7	155.3475	156.7	A
<b>9. Prepared By (Resource Unit Leader)</b>			<b>Approved By (Planning Section Chief)</b>		<b>Date</b>	<b>Time</b>
JULIE VORACHEK, RESL			WILL BERNARD		09/15/2023	2000

**Division/Group Assignment List (ICS 204 WF)**  
**Controlled Unclassified Information//Basic**

<b>1. Incident Name:</b>			<b>3.</b>			
SMITH RIVER COMPLEX NORTH			<b>Branch:</b>		<b>Division/Group</b>	
<b>2. Operational Period:</b> 24 HOUR			<b>X</b>		<b>G</b>	
Date/Time From: 09/16/2023 0700 SAT	Date/Time To: 09/16/2023 2300 SAT					
<b>4. Operations Personnel</b>						
<b>PLANNING OPERATIONS</b>		ABE DAVIS (9/18) BRIAN TAI (T) (9/18)		<b>FIELD OPERATIONS</b>		JON GLOVER (9/18) ERICK STAHLIN (T) (9/18)
<b>BRANCH DIRECTOR</b>		BRANDEN PETERSEN (9/18) ZACH FLEMING (T) (9/18)		<b>DIVISION/GROUP SUPERVISOR</b>		KEVIN MENKENS (9/18)
<b>5. Resources Assigned this Period</b>						
Strike Team / Task Force / Resource Designator		LWD	Leader	Number Persons	Drop Off PT./Time	Pick Up PT./Time
O-50329 TFLD		09/20	ADAM BARNES	1	LAKE SELMAC ICP/	LAKE SELMAC ICP/
O-50345 TFLD (T)		09/20	CHARLES SLADWICK	1	LAKE SELMAC ICP/	LAKE SELMAC ICP/
A -50009 LAS VEGAS HELITAC		10/23	JULIA RHODES	7	SPIKE H25/	SPIKE H25/
C-50050.3 AUGUSTA BRAVO		09/21	BRIAN BORDEN	8	SPIKE DP18/	SPIKE DP18/
E-50133 UTV TOP GUN						
E-50225 UTV KIRCHER						
E-50241 UTV RIM ROCK (SLADWICK)						
E-50281 UTV (AUGUSTA BRAVO)						
O-50187 SOF2		09/18	TIM BENEDICT	1	LAKE SELMAC ICP/	LAKE SELMAC ICP/
-			TOTAL	18		
<b>6. Control Operations/Work Assignments:</b>						
<p>Task: Monitor fire progression through natural consumption and strategic firing operations to maintain stand integrity and keep fire contained in the Taylor Creek drainage.</p> <p>Purpose: To stop fire progression to the west.</p> <p>End state: All incident control objectives are met</p>						
<b>7. Special Instructions:</b>						
<b>8. Division/Group Communication Summary</b>						
Function	Channel	RX Frequency N/W	RX Tone/NAC	TX Frequency N/W	TX Tone/NAC	Mode
TACTICAL	TAC 4	166.7250	192.8	166.7250	192.8	
COMMAND	CMD 7	172.9875	162.2	165.0500	162.2	
AIR TO GROUND	A/G TAC	169.4875		169.4875		
AIR TO GROUND	VMED 29	155.3475	156.7	155.3475	156.7	
<b>9. Prepared By (Resource Unit Leader)</b>			<b>Approved By (Planning Section Chief)</b>		<b>Date</b>	<b>Time</b>
LISA SAPERSTEIN, RESL (T)			WILL BERNARD		09/15/2023	2000

**Division/Group Assignment List (ICS 204 WF)**  
**Controlled Unclassified Information//Basic**

<b>1. Incident Name:</b>		<b>3.</b>	
SMITH RIVER COMPLEX NORTH		<b>Branch:</b>  <b>X</b>	<b>Division/Group</b>  <b>G</b>
<b>2. Operational Period:</b> 24 HOUR			
Date/Time From: 09/16/2023 0700 SAT	Date/Time To: 09/16/2023 2300 SAT		
<b>4. Operations Personnel</b>			
<b>PLANNING OPERATIONS</b>	ABE DAVIS (9/18) BRIAN TAI (T) (9/18)	<b>FIELD OPERATIONS</b>	JON GLOVER (9/18) ERICK STAHLIN (T) (9/18)
<b>BRANCH DIRECTOR</b>	BRANDEN PETERSEN (9/18) ZACH FLEMING (T) (9/18)	<b>DIVISION/GROUP SUPERVISOR</b>	KEVIN MENKENS (9/18)

**7. Special Instructions:**

REAF Shawn Robnett, Tony Saunders, Joe Porter Lead READ, and Adam Bucher Lead READ (T) are roaming. Will contact DIVS upon entering respective divisions.

Please use bleach treatment in all water applied to the fire. Bleach is in supply and at the lunch pickup area. 1 gallon of bleach to 1,000 gallons of water.

<b>8. Division/Group Communication Summary</b>						
Function	Channel	RX Frequency N/W	RX Tone/NAC	TX Frequency N/W	TX Tone/NAC	Mode
TACTICAL	TAC 4	166.7250	192.8	166.7250	192.8	
COMMAND	CMD 7	172.9875	162.2	165.0500	162.2	
AIR TO GROUND	A/G TAC	169.4875		169.4875		
AIR TO GROUND	VMED 29	155.3475	156.7	155.3475	156.7	

<b>9. Prepared By (Resource Unit Leader)</b>		<b>Approved By (Planning Section Chief)</b>		<b>Date</b>	<b>Time</b>
LISA SAPERSTEIN, RESL (T)		WILL BERNARD		09/15/2023	2000

## Division/Group Assignment List (ICS 204 WF)

Controlled Unclassified Information//Basic

<b>1. Incident Name:</b>				<b>3.</b>			
SMITH RIVER COMPLEX NORTH				<b>X</b>	<b>Branch:</b>		<b>H</b>
<b>2. Operational Period:</b> <b>24 HOUR</b>					<b>Division/Group</b>		
Date/Time From: 09/16/2023 0700                      SAT		Date/Time To: 09/16/2023 2300                      SAT					
<b>4. Operations Personnel</b>							
<b>PLANNING OPERATIONS</b>		ABE DAVIS (9/18) BRIAN TAI (T) (9/18)		<b>FIELD OPERATIONS</b>		JON GLOVER (9/18) ERICK STAHLIN (T) (9/18)	
<b>BRANCH DIRECTOR</b>		BRANDEN PETERSEN (9/18) ZACH FLEMING (T) (9/18)		<b>DIVISION SUPERVISOR</b>		MACKER BABB (9/27) LARRY WEDDLE (T) (9/18)	
<b>5. Resources Assigned this Period</b>							
Strike Team / Task Force / Resource Designator		LWD	Leader	Number Persons	Drop Off PT./Time	Pick Up PT./Time	
C-50050.2 TFLD		09/21	DOUG SAVOR	1	LAKE SELMAC ICP/	LAKE SELMAC ICP/	
O-50455 TFLD		09/29	JESSICA STEFFEN	1	LAKE SELMAC/	LAKE SELMAC/	
O-50436 HEQB		09/28	GRAHAM CASON	1	LAKE SELMAC ICP/	LAKE SELMAC ICP/	
O-50458 HEQB (T)		09/28	ANDREW ZIMMERMAN	1	LAKE SELMAC ICP/	LAKE SELMAC ICP/	
O-50364 HEQB (T)		09/25	MATTHEW LEDFORD	1	LAKE SELMAC ICP/	LAKE SELMAC ICP/	
C-50049 CRW1 INYO		09/22	JOEL SCHILLING	19	LAKE SELMAC ICP/	LAKE SELMAC ICP/	
C-50050 CR2I AUGUSTA		09/21	DEREK KRAMER	8	LAKE SELMAC ICP/	LAKE SELMAC ICP/	
C-50052 CRW1 FLATHEAD		09/22	MATTHEW DELANEY	23	LAKE SELMAC ICP/	LAKE SELMAC ICP/	
C-50054 CRW2 OC 18		09/29	ESLY ROMAN	22	LAKE SELMAC ICP/	LAKE SELMAC ICP/	
E-50144 ENG6 SMITHFIELD FD		09/17	DUSTIN HOOTON	3	LAKE SELMAC ICP/	LAKE SELMAC ICP/	
E-50147 ENG6 BALI-SON		09/18	KEVIN TRAPP	3	LAKE SELMAC ICP/	LAKE SELMAC ICP/	
E-50148 ENG6 CARBON WORKS		09/26	ALBERTA MEDRANO	3	LAKE SELMAC ICP/	LAKE SELMAC ICP/	
E-50203 SKG1 RIM ROCK		09/28	JON ALLEN	2	LAKE SELMAC ICP/	LAKE SELMAC ICP/	
*E-50036 WTS2 LAVENBARG		09/19	DAN LAVENBARG	1	LAKE SELMAC ICP/	LAKE SELMAC ICP/	
E-50277 WTS2 ROGUE BASIN		09/22	MATT JORDAN	1	LAKE SELMAC ICP/	LAKE SELMAC ICP/	
<b>8. Division/Group Communication Summary</b>							
Function	Channel	RX Frequency N/W	RX Tone/NAC	TX Frequency N/W	TX Tone/NAC	Mode	
TACTICAL	TAC 5	166.7750	192.8	166.7750	192.8		
COMMAND	CMD 8	170.3000	162.2	164.0000	162.2		
AIR TO GROUND	A/G TAC	169.4875		169.4875			
AIR TO GROUND	VMED 29	155.3475	156.7	155.3475	156.7		
<b>9. Prepared By (Resource Unit Leader)</b>			<b>Approved By (Planning Section Chief)</b>		<b>Date</b>	<b>Time</b>	
LISA SAPERSTEIN, RESL (T)			WILL BERNARD		09/15/2023	2000	

**Division/Group Assignment List (ICS 204 WF)**  
**Controlled Unclassified Information//Basic**

<b>1. Incident Name:</b>			<b>3.</b>			
SMITH RIVER COMPLEX NORTH			<b>Branch:</b>		<b>Division/Group</b>	
<b>2. Operational Period:</b> 24 HOUR			<b>X</b>		<b>H</b>	
Date/Time From: 09/16/2023 0700 SAT	Date/Time To: 09/16/2023 2300 SAT					
<b>4. Operations Personnel</b>						
<b>PLANNING OPERATIONS</b>		ABE DAVIS (9/18) BRIAN TAI (T) (9/18)		<b>FIELD OPERATIONS</b>		JON GLOVER (9/18) ERICK STAHLIN (T) (9/18)
<b>BRANCH DIRECTOR</b>		BRANDEN PETERSEN (9/18) ZACH FLEMING (T) (9/18)		<b>DIVISION SUPERVISOR</b>		MACKER BABB (9/27) LARRY WEDDLE (T) (9/18)
<b>5. Resources Assigned this Period</b>						
Strike Team / Task Force / Resource Designator		LWD	Leader	Number Persons	Drop Off PT./Time	Pick Up PT./Time
E-50015 REMS1		09/27	SORRELL	4	LAKE SELMAC ICP/	LAKE SELMAC ICP/
E-50097 MEDIC 22		10/01	AARON HENRY	2	LAKE SELMAC ICP/	LAKE SELMAC ICP/
-			TOTAL	96		
<b>6. Control Operations/Work Assignments:</b>						
<p>Task: Continue tactical firing operations to H13 as conditions allow.                  Purpose: Minimize impacts to communities and infrastructure to the north and east and keep fire west of the 4402 Rd.                  End state: Impacts have been minimized to communities and infrastructure to the north and east.</p>						
<b>7. Special Instructions:</b>						
<p>*IA Resource</p> <p>SOF2 Welsh working in Divisions H, I/K, Suppression Repair, and Utility Group.</p> <p>AMBO 3 available to Divisions H, I/K, and Suppression Repair; staged at DP24</p> <p>REAF Shawn Robnett, Tony Saunders, Joe Porter Lead READ, and Adam Bucher Lead READ (T) are roaming. Will contact DIVS upon entering respective divisions.                  Please use bleach treatment in all water applied to the fire. Bleach is in supply and at the lunch pickup area. 1 gallon of bleach to 1,000 gallons of water.</p> <p>Pacific Power task force working in division. Anna Arritola is the contact.</p>						
<b>8. Division/Group Communication Summary</b>						
Function	Channel	RX Frequency N/W	RX Tone/NAC	TX Frequency N/W	TX Tone/NAC	Mode
TACTICAL	TAC 5	166.7750	192.8	166.7750	192.8	
COMMAND	CMD 8	170.3000	162.2	164.0000	162.2	
AIR TO GROUND	A/G TAC	169.4875		169.4875		
AIR TO GROUND	VMED 29	155.3475	156.7	155.3475	156.7	
<b>9. Prepared By (Resource Unit Leader)</b>			<b>Approved By (Planning Section Chief)</b>		<b>Date</b>	<b>Time</b>
LISA SAPERSTEIN, RESL (T)			WILL BERNARD		09/15/2023	2000

**Division/Group Assignment List (ICS 204 WF)**  
**Controlled Unclassified Information//Basic**

<b>1. Incident Name:</b>			<b>3.</b>			
SMITH RIVER COMPLEX NORTH			<b>Branch:</b>		<b>Division/Group</b>	
<b>2. Operational Period:</b> 24 HOUR			<b>X</b>		<b>I / K</b>	
Date/Time From: 09/16/2023 0700 SAT	Date/Time To: 09/16/2023 2300 SAT					
<b>4. Operations Personnel</b>						
<b>PLANNING OPERATIONS</b>		ABE DAVIS (9/18) BRIAN TAI (T) (9/18)		<b>FIELD OPERATIONS</b>		JON GLOVER (9/18) ERICK STAHLIN (T) (9/18)
<b>BRANCH DIRECTOR</b>		BRANDEN PETERSEN (9/18) ZACH FLEMING (T) (9/18)		<b>DIVISION SUPERVISOR</b>		JOSH LEUTZINGER (9/25) BEVIN PROTAS (T) (9/18)
<b>5. Resources Assigned this Period</b>						
Strike Team / Task Force / Resource Designator		LWD	Leader	Number Persons	Drop Off PT./Time	Pick Up PT./Time
*O-50416 TFLD		09/27	ROCK BYRD	1	LAKE SELMAC ICP/	LAKE SELMAC ICP/
*O-50447 TFLD (T)		09/27	ANDREW MARIENBERG	1	LAKE SELMAC ICP/	LAKE SELMAC ICP/
*E-50142 ENG6 RUE FOREST		09/17	ANTHONY CUNIAL	3	LAKE SELMAC ICP/	LAKE SELMAC ICP/
*E-50149 ENG4 COHO FORESTRY		09/26	LONNIE HARRISON	3	LAKE SELMAC ICP/	LAKE SELMAC ICP/
E-50315 ENG6 KNIGHT FIRE		09/29	KAT SOLORIO	3	LAKE SELMAC ICP/	LAKE SELMAC ICP/
**O-50186 SOFR		09/18	LARRY WELSH	1	LAKE SELMAC ICP/	LAKE SELMAC ICP/
E-50077 UTV RIM ROCK					H1/	H1/
E-50298 UTV TOP GUN					H1/	H1/
***E-50086 AMBO 3		09/26	REBECCA COOK	2	LAKE SELMAC ICP/	LAKE SELMAC ICP/
***E-50161 AMBO 4		09/24	ANDREY KOTOV	2	LAKE SELMAC ICP/	LAKE SELMAC ICP/
-			TOTAL	13		
<b>6. Control Operations/Work Assignments:</b>						
Task: Maintain operational readiness for IA within local designated area/TFR and for defensive action on contingency/secondary line. Purpose: Prevent future fire growth and impact in the communities of O'Brien, Sunstar, and outlying values in the Illinois Valley. End state: Provide incident support and respond to IA as needed.						
<b>7. Special Instructions:</b>						
<b>8. Division/Group Communication Summary</b>						
Function	Channel	RX Frequency N/W	RX Tone/NAC	TX Frequency N/W	TX Tone/NAC	Mode
TACTICAL	TAC 3	168.6000	192.8	168.6000	192.8	
COMMAND	CMD 7	172.9875	162.2	165.0500	162.2	
AIR TO GROUND	A/G TAC	169.4875		169.4875		
AIR TO GROUND	VMED 29	155.3475	156.7	155.3475	156.7	
<b>9. Prepared By (Resource Unit Leader)</b>			<b>Approved By (Planning Section Chief)</b>		<b>Date</b>	<b>Time</b>
LISA SAPERSTEIN, RESL (T)			WILL BERNARD		09/15/2023	2000

**Division/Group Assignment List (ICS 204 WF)**  
**Controlled Unclassified Information//Basic**

<b>1. Incident Name:</b>			<b>3.</b>			
SMITH RIVER COMPLEX NORTH			<b>Branch:</b>  <b>X</b>	<b>Division/Group</b>  <b>I / K</b>		
<b>2. Operational Period:</b> 24 HOUR						
Date/Time From: 09/16/2023 0700 SAT		Date/Time To: 09/16/2023 2300 SAT				
<b>4. Operations Personnel</b>						
<b>PLANNING OPERATIONS</b>		ABE DAVIS (9/18) BRIAN TAI (T) (9/18)		<b>FIELD OPERATIONS</b>		JON GLOVER (9/18) ERICK STAHLIN (T) (9/18)
<b>BRANCH DIRECTOR</b>		BRANDEN PETERSEN (9/18) ZACH FLEMING (T) (9/18)		<b>DIVISION SUPERVISOR</b>		JOSH LEUTZINGER (9/25) BEVIN PROTAS (T) (9/18)
<b>7. Special Instructions:</b>						
*IA resource						
**SOF2 Welsh working in Divisions H, I/K, Suppression Repair, and Utility Group						
REMS2 available to Division I/K and Suppression Repair						
***AMBO3 available to Division I/K and Suppression Repair; staged at DP24						
***AMBO4 available to Division I/K and Suppression Repair; staged at H11						
<p>REAF Shawn Robnett, Tony Saunders, Joe Porter Lead READ, and Adam Bucher Lead READ (T) are roaming. Will contact DIVS upon entering respective divisions.</p> <p>Please use bleach treatment in all water applied to the fire. Bleach is in supply and at the lunch pickup area. 1 gallon of bleach to 1,000 gallons of water.</p>						
<b>8. Division/Group Communication Summary</b>						
Function	Channel	RX Frequency N/W	RX Tone/NAC	TX Frequency N/W	TX Tone/NAC	Mode
TACTICAL	TAC 3	168.6000	192.8	168.6000	192.8	
COMMAND	CMD 7	172.9875	162.2	165.0500	162.2	
AIR TO GROUND	A/G TAC	169.4875		169.4875		
AIR TO GROUND	VMED 29	155.3475	156.7	155.3475	156.7	
<b>9. Prepared By (Resource Unit Leader)</b>			<b>Approved By (Planning Section Chief)</b>		<b>Date</b>	<b>Time</b>
LISA SAPERSTEIN, RESL (T)			WILL BERNARD		09/15/2023	2000



**Division/Group Assignment List (ICS 204 WF)**  
**Controlled Unclassified Information//Basic**

<b>1. Incident Name:</b>				<b>3.</b>		
SMITH RIVER COMPLEX NORTH				<b>X</b>	<b>Division/Group</b>  <b>UTILITY GROUP</b>	
<b>2. Operational Period:</b> 24 HOUR						
Date/Time From: 09/16/2023 0700 SAT		Date/Time To: 09/16/2023 2300 SAT				
<b>4. Operations Personnel</b>						
<b>PLANNING OPERATIONS</b>		ABE DAVIS (9/18) BRIAN TAI (T) (9/18)		<b>FIELD OPERATIONS</b>		JON GLOVER (9/18) ERICK STAHLIN (T) (9/18)
<b>BRANCH DIRECTOR</b>		BRANDEN PETERSEN (9/18) ZACH FLEMING (T) (9/18)		<b>DIVISION SUPERVISOR</b>		TASHA SHIELDS (9/22) WALTER VICENTE (T) (9/19)
<b>5. Resources Assigned this Period</b>						
Strike Team / Task Force / Resource Designator		LWD	Leader	Number Persons	Drop Off PT./Time	Pick Up PT./Time
*C-50051 CRW1 LEWIS & CLARK IHC		09/22	NICHOLAS WYDRA	23	LAKE SELMAC ICP/	LAKE SELMAC ICP/
C-119 CRW2 PONDEROSA TIMBERLAND		09/28	MARCOS CONTRERAS	20	LAKE SELMAC ICP/	LAKE SELMAC ICP/
*E-50283 ENG3 GRAYBACK FORESTRY		09/23	JUSTON BURKHALTER	3	LAKE SELMAC ICP/	LAKE SELMAC ICP/
E-50316 ENG3 ALLIED WATER SERVICE		09/29	MATTHEW WIMER	3	LAKE SELMAC/	LAKE SELMAC/
*E-50151 ENG6 SURPRISE FIRE		09/17	GEORGE REITZ	3	LAKE SELMAC ICP/	LAKE SELMAC ICP/
E-50314 ENG6 3B'S FORESTRY		09/28	SHARON TANGUAY	3	LAKE SELMAC ICP/	LAKE SELMAC ICP/
E-50037 WTS2 WTS2 - LAVENBARG		09/21	JOHN DALTON	1	LAKE SELMAC ICP/	LAKE SELMAC ICP/
E-50279 UTV					LAKE SELMAC ICP/	LAKE SELMAC ICP/
E-50098 MEDIC 23		10/01	CHRIS HARDESTY	2	LAKE SELMAC ICP/	LAKE SELMAC ICP/
-			TOTAL	58		
<b>6. Control Operations/Work Assignments:</b>						
<p>Task: Monitor and patrol powerline corridor within the fire footprint in Branch X to determine what control efforts are necessary and implement, as appropriate, to provide protection to powerline infrastructure. Coordinate with CalTrans to ensure fire impacts, associated suppression, and hazard abatement efforts are safely implemented.</p> <p>Purpose: Coordinate with Pacific Power for powerline corridor for assessment and repair, as well as CalTrans operations taking place in Branch X, to ensure operations are coordinated and implemented safely.</p> <p>End state: Powerline and associated infrastructure is protected from fire. Hazard abatement operations along Hwy 199 are completed safely.</p>						
<b>7. Special Instructions:</b>						
<b>8. Division/Group Communication Summary</b>						
Function	Channel	RX Frequency N/W	RX Tone/NAC	TX Frequency N/W	TX Tone/NAC	Mode
TACTICAL	TAC 1	168.0500	192.8	168.0500	192.8	
COMMAND	CMD 9	169.0750	162.2	162.4125	162.2	
AIR TO GROUND	A/G TAC	169.4875	000.0	169.4875	000.0	
AIR TO GROUND	VMED 29	155.3475	156.7	155.3475	156.7	
<b>9. Prepared By (Resource Unit Leader)</b>			<b>Approved By (Planning Section Chief)</b>		<b>Date</b>	<b>Time</b>
LISA SAPERSTEIN, RESL (T)			WILL BERNARD		09/15/2023	2000

**Division/Group Assignment List (ICS 204 WF)**  
**Controlled Unclassified Information//Basic**

<b>1. Incident Name:</b>			<b>3.</b>			
SMITH RIVER COMPLEX NORTH			<b>X</b>	<b>UTILITY GROUP</b>		
<b>2. Operational Period:</b> 24 HOUR						
Date/Time From: 09/16/2023 0700 SAT	Date/Time To: 09/16/2023 2300 SAT					
<b>4. Operations Personnel</b>						
<b>PLANNING OPERATIONS</b>		ABE DAVIS (9/18) BRIAN TAI (T) (9/18)		<b>FIELD OPERATIONS</b>		JON GLOVER (9/18) ERICK STAHLIN (T) (9/18)
<b>BRANCH DIRECTOR</b>		BRANDEN PETERSEN (9/18) ZACH FLEMING (T) (9/18)		<b>DIVISION SUPERVISOR</b>		TASHA SHIELDS (9/22) WALTER VICENTE (T) (9/19)
<b>7. Special Instructions:</b>						
<p>*1A Resource</p> <p>SOF2 Welsh working in Divisions H, I/K, Suppression Repair, and Utility Group. REAFS Tony Saunders, Joe Porter, and Adam Butcher are roaming. They will contact DIVS upon entering and exiting their respective divisions.</p> <p>Please use bleach treatment in all water applied to the fire. Bleach is in supply and at the lunch pickup area. 1 gallon of bleach to 1,000 gallons of water.</p>						
<b>8. Division/Group Communication Summary</b>						
Function	Channel	RX Frequency N/W	RX Tone/NAC	TX Frequency N/W	TX Tone/NAC	Mode
TACTICAL	TAC 1	168.0500	192.8	168.0500	192.8	
COMMAND	CMD 9	169.0750	162.2	162.4125	162.2	
AIR TO GROUND	A/G TAC	169.4875	000.0	169.4875	000.0	
AIR TO GROUND	VMED 29	155.3475	156.7	155.3475	156.7	
<b>9. Prepared By (Resource Unit Leader)</b>			<b>Approved By (Planning Section Chief)</b>		<b>Date</b>	<b>Time</b>
LISA SAPERSTEIN, RESL (T)			WILL BERNARD		09/15/2023	2000

**Division/Group Assignment List (ICS 204 WF)**  
**Controlled Unclassified Information//Basic**

<b>1. Incident Name:</b>			<b>3.</b>			
SMITH RIVER COMPLEX NORTH			<b>Branch:</b>		<b>Division/Group</b>	
<b>2. Operational Period:</b> 24 HOUR			<b>X</b>		<b>SUPPRESSION REPAIR</b>	
Date/Time From: 09/16/2023 0700 SAT	Date/Time To: 09/16/2023 2300 SAT					
<b>4. Operations Personnel</b>						
<b>PLANNING OPERATIONS</b>		ABE DAVIS (9/18) BRIAN TAI (T) (9/18)		<b>FIELD OPERATIONS</b>		JON GLOVER (9/18) ERICK STAHLIN (T) (9/18)
<b>BRANCH DIRECTOR</b>		BRANDEN PETERSEN (9/18) ZACH FLEMING (T) (9/18)		<b>DIVISION SUPERVISOR</b>		J. MAYOR (9/18) M. FISCHER (T)(9/18); J. AIRHART
<b>5. Resources Assigned this Period</b>						
Strike Team / Task Force / Resource Designator		LWD	Leader	Number Persons	Drop Off PT./Time	Pick Up PT./Time
O-50417 TFLD		09/27	KORY DAVIS	1	LAKE SELMAC ICP/	LAKE SELMAC ICP/
C-112 CR2I NEW YORK #1		09/27	ERIC STRATTON	20	LAKE SELMAC ICP/	LAKE SELMAC ICP/
C-50053 CRW2 WY'EAST WILDLANDS C3		09/28	CHRISTOPHER HANEY	20	LAKE SELMAC ICP/	LAKE SELMAC ICP/
E-50305 CHP1 PACIFIC RIDGELINE FORESTRY		09/26	JOSEPH SCHLABACH	3	LAKE SELMAC ICP/	LAKE SELMAC ICP/
E-50307 CHP2 GOD AND COUNTRY		09/26	ALEX KNOTT	3	LAKE SELMAC ICP/	LAKE SELMAC ICP/
O-50435 HEQB		09/26	SARAH LEE	1	LAKE SELMAC ICP/	LAKE SELMAC ICP/
O-50442 HEQB (T)		09/27	JOSH BISSENAS	1	LAKE SELMAC ICP/	LAKE SELMAC ICP/
O-50443 HEQB (T)		09/27	CHAD FOSTER	1	LAKE SELMAC ICP/	LAKE SELMAC ICP/
E-50313 ENG6 B&B FIRE		09/29	DAVID BRYANT	3	LAKE SELMAC ICP/	LAKE SELMAC ICP/
E-50303 DZR2 LONE PINE		09/25	RON DARBY	2	LAKE SELMAC ICP/	LAKE SELMAC ICP/
*E-50159 DZR3 DIRT DOCTOR		09/25	STEVE HAIGHT	2	LAKE SELMAC ICP/	LAKE SELMAC ICP/
E-50273 EXC2 ZEB'S TREE SERVICE		09/22	RON WAKE	3	LAKE SELMAC ICP/	LAKE SELMAC ICP/
E-50306 CHP1 BELLA FORESTRY		09/27	MAX CROWLEY	3	LAKE SELMAC ICP/	LAKE SELMAC ICP/
E-50308 CHP2 ABRAHAM CONTRACTING		09/26	ERIC WARREN	2	LAKE SELMAC ICP/	LAKE SELMAC ICP/
E-50280 UTV TOP GUN					LAKE SELMAC ICP/	LAKE SELMAC ICP/
O-50310 REAF		09/18	WES BURTON	1	LAKE SELMAC ICP/	LAKE SELMAC ICP/
O-50266 REAF		09/17	JEFF JONES	1	LAKE SELMAC ICP/	LAKE SELMAC ICP/
<b>8. Division/Group Communication Summary</b>						
Function	Channel	RX Frequency N/W	RX Tone/NAC	TX Frequency N/W	TX Tone/NAC	Mode
TACTICAL	TAC 2	168.2000	192.8	168.2000	192.8	
COMMAND	CMD 7	172.9875	162.2	165.0500	162.2	
AIR TO GROUND	A/G TAC	169.4875		169.4875		
AIR TO GROUND	VMED	155.3475	156.7	155.3475	156.7	
<b>9. Prepared By (Resource Unit Leader)</b>			<b>Approved By (Planning Section Chief)</b>		<b>Date</b>	<b>Time</b>
LISA SAPERSTEIN, RESL (T)			WILL BERNARD		09/15/2023	2000

**Division/Group Assignment List (ICS 204 WF)**  
**Controlled Unclassified Information//Basic**

<b>1. Incident Name:</b>			<b>3.</b>			
SMITH RIVER COMPLEX NORTH			<b>X</b>	<b>Branch:</b>		<b>Division/Group</b>  <b>SUPPRESSION REPAIR</b>
<b>2. Operational Period:</b> 24 HOUR						
Date/Time From: 09/16/2023 0700	SAT	Date/Time To: 09/16/2023 2300				
<b>4. Operations Personnel</b>						
<b>PLANNING OPERATIONS</b>		ABE DAVIS (9/18) BRIAN TAI (T) (9/18)		<b>FIELD OPERATIONS</b>		JON GLOVER (9/18) ERICK STAHLIN (T) (9/18)
<b>BRANCH DIRECTOR</b>		BRANDEN PETERSEN (9/18) ZACH FLEMING (T) (9/18)		<b>DIVISION SUPERVISOR</b>		J. MAYOR (9/18) M. FISCHER (T)(9/18); J. AIRHART
<b>5. Resources Assigned this Period</b>						
Strike Team / Task Force / Resource Designator		LWD	Leader	Number Persons	Drop Off PT./Time	Pick Up PT./Time
**O-50123 REMS2		10/01	BRYAN STUDEBAKER	2	LAKE SELMAC ICP/	LAKE SELMAC ICP/
-				69		
<b>6. Control Operations/Work Assignments:</b>						
<p>Task: Identify suppression repair needs. Initiate repair utilizing personnel and heavy equipment. Work in cooperation with incident READs.</p> <p>Purpose: Mitigate fire suppression impacts to private and Agency lands.</p> <p>End state: Fireline is repaired to Agency standards.</p>						
<b>7. Special Instructions:</b>						
<p>*IA Resources</p> <p>**REMS2 available to Divisions I/K and Suppression Repair          AMBO3 available to Division I/K and Suppression Repair; staged at DP24          AMBO4 available to Division I/K and Suppression Repair; staged at H11</p> <p>SOF2 Welsh working in Divisions H, I/K, Suppression Repair, and Utility Group</p> <p>REAF Shawn Robnett, Tony Saunders, Joe Porter Lead *READ, and Adam Bucher Lead READ (T) are roaming. Will contact DIVS upon entering respective divisions.          Please use bleach treatment in all water applied to the fire. Bleach is in supply and at the lunch pickup area. 1 gallon of bleach to 1,000 gallons of water.</p>						
<b>8. Division/Group Communication Summary</b>						
Function	Channel	RX Frequency N/W	RX Tone/NAC	TX Frequency N/W	TX Tone/NAC	Mode
TACTICAL	TAC 2	168.2000	192.8	168.2000	192.8	
COMMAND	CMD 7	172.9875	162.2	165.0500	162.2	
AIR TO GROUND	A/G TAC	169.4875		169.4875		
AIR TO GROUND	VMED	155.3475	156.7	155.3475	156.7	
<b>9. Prepared By (Resource Unit Leader)</b>			<b>Approved By (Planning Section Chief)</b>		<b>Date</b>	<b>Time</b>
LISA SAPERSTEIN, RESL (T)			WILL BERNARD		09/15/2023	2000

**Division/Group Assignment List (ICS 204 WF)**  
**Controlled Unclassified Information//Basic**

<b>1. Incident Name:</b>				<b>3.</b>			
SMITH RIVER COMPLEX NORTH				<b>Branch:</b>		<b>Division/Group</b>	
<b>2. Operational Period:</b>				<b>X</b>		<b>NIGHT</b>	
Date/Time From: 09/16/2023 1700 SAT		Date/Time To: 09/17/2023 0900 SUN					
<b>4. Operations Personnel</b>							
<b>PLANNING OPERATIONS</b>		ABE DAVIS (9/18) BRIAN TAI (T) (9/18)		<b>FIELD OPERATIONS</b>		JON GLOVER (9/18) ERICK STAHLIN (T) (9/18)	
<b>BRANCH DIRECTOR</b>				<b>DIVISION SUPERVISOR</b>		CODY COX (T) (9/18)	
<b>5. Resources Assigned this Period</b>							
Strike Team / Task Force / Resource Designator		LWD	Leader	Number Persons	Drop Off PT./Time	Pick Up PT./Time	
E-50276 ENG3 GRAYBACK FORESTRY		09/22	STEPHEN JONES	3	LAKE SELMAC ICP/	LAKE SELMAC ICP/	
E-50285 ENG3 XTREME WILDLAND		09/25	RYAN GILLIAN	3	LAKE SELMAC ICP/	LAKE SELMAC ICP/	
E-50286 ENG6 GE FORESTRY		09/24	EDGAR AGUILAR	3	LAKE SELMAC ICP/	LAKE SELMAC ICP/	
E-50141 ENG6 GRIZ ONE FIREFIGHTING		09/18	SHAUN BERKE	3	LAKE SELMAC ICP/	LAKE SELMAC ICP/	
E-50145 ENG6 BIA 0463		09/17	SPENCER WASHAKIE	3	LAKE SELMAC ICP/	LAKE SELMAC ICP/	
E-50244 AMBO 6		09/24	JASON EYERLY	2	LAKE SELMAC ICP/	LAKE SELMAC ICP/	
-			TOTAL	17			
<b>6. Control Operations/Work Assignments:</b>							
Task: Patrol as needed. Purpose: Secure primary and secondary lines to keep the fire from impacting communities. End state: Impacts have been minimized to communities and infrastructure.							
<b>7. Special Instructions:</b>							
Please use bleach treatment in all water applied to the fire. Bleach is in supply and at the lunch pickup area. 1 gallon of bleach to 1,000 gallons of water.							
<b>8. Division/Group Communication Summary</b>							
Function	Channel	RX Frequency N/W	RX Tone/NAC	TX Frequency N/W	TX Tone/NAC	Mode	
TACTICAL	TAC 2	168.2000	192.8	168.2000	192.8		
COMMAND	CMD 7	172.9875	162.2	165.0500	162.2		
AIR TO GROUND	A/G TAC	169.4875	000.0	169.4875	000.0		
AIR TO GROUND	VMED 29	155.3475	156.7	155.3475	156.7		
<b>9. Prepared By (Resource Unit Leader)</b>			<b>Approved By (Planning Section Chief)</b>			<b>Date</b>	<b>Time</b>
JULIE VORACHEK, RESL			WILL BERNARD			09/15/2023	2000

**Division/Group Assignment List (ICS 204 WF)**  
**Controlled Unclassified Information//Basic**

<b>1. Incident Name:</b>				<b>3.</b>			
SMITH RIVER COMPLEX NORTH				<b>Branch:</b>		<b>Division/Group</b>	
<b>2. Operational Period:</b> <b>24 HOUR</b>							
Date/Time From: 09/16/2023 0700                      SAT		Date/Time To: 09/16/2023 2300                      SAT		<b>STAGING</b>			
<b>4. Operations Personnel</b>							
<b>PLANNING OPERATIONS</b>		ABE DAVIS (9/19) BRIAN TAI (T) (9/18)		<b>FIELD OPERATIONS</b>		JON GLOVER (9/18) ERICK STAHLIN (T) (9/18)	
<b>BRANCH DIRECTOR</b>				<b>STAGING AREA MANAGER</b>			
<b>5. Resources Assigned this Period</b>							
Strike Team / Task Force / Resource Designator		LWD	Leader	Number Persons	Drop Off PT./Time	Pick Up PT./Time	
UNSTAFFED							
<b>6. Control Operations/Work Assignments:</b>							
<b>7. Special Instructions:</b>							
<b>8. Division/Group Communication Summary</b>							
Function	Channel	RX Frequency N/W	RX Tone/NAC	TX Frequency N/W	TX Tone/NAC	Mode	
COMMAND	CMD 9	169.0750	162.2	162.4125	162.2		
<b>9. Prepared By (Resource Unit Leader)</b>			<b>Approved By (Planning Section Chief)</b>		<b>Date</b>	<b>Time</b>	
JULIE VORACHEK, RESL			WILL BERNARD		09/15/2023	2000	

AIR OPERATIONS SUMMARY ICS-220						Time Prepared 15:00	Date Prepared Friday, September 15, 2023	Prepared By Isidoro Solis/Brian Deck							
Incident Name / Number		Sunrise	Startup	Cutoff	Sunset	Shutdown	Operational Period - Date				Operational Period - Time				
SMITH RIVER COMPLEX - CA-SRF-000968		6:55	7:25	18:52	19:22	19:52	Saturday, September 16, 2023				0700-2100				
<b>General Remarks, Safety Notes, Hazards, Air Operations Special Equipment, etc.</b> TRACK ALL DIPSITE LOCATIONS / NUMBER OF DIPS / GALLONS TAKEN. TRACK ALL DROP LOCATIONS / NUMBER OF DROPS / GALLONS DROPPED. COLLECT All GPS DATA IN DEGREES, MINUTES, DECIMAL MINUTES FORMAT.  AVOID aerial application of retardant / foam / agent within 300' of waterways, bodies of water, etc. If retardant / foam / agent is dropped within these areas, immediately notify the AOB and provide the following information: Lat / Long, estimated number of gallons and a map detailing the area.  <b>Record % Buckets Dropped in Cost Summaries Notes: % Fed and % Private</b>						<b>Helibase Information</b> Name <b>Brookings</b> Latitude 42 04.44 Longitude 124 17.39  Name <b>Cave</b> Latitude 42 06.250 Longitude 123 40.916  MRB: 42 03.812 x 123 41.931		<b>TFR Information</b> Request # A-160 Rectangle <b>NM</b> Altitude: 10,000' <b>MSL</b> Centerpoint: Multi Lat Multi Long NOTAMS: 3/0449 Frequency 126.0750  <a href="http://tfr.faa.gov/tfr2/list.html">http://tfr.faa.gov/tfr2/list.html</a>		<b>Rescue Ship Information</b> Day Hoist Name YNP S.Haul Phone 541-618-2510 Make/Model AS-350B3 Location Merlin  Night Hoist Coast Guard Follow Med Plan MH-65 Humboldt  <b>Request Procedure for These Aircraft: Shorthaul through Rogue Dispatch (Aircraft)</b>  See Medical Plan For Additional Info					
Frequencies	TX	Tone	RX	Tone	AM / FM	Position	Name	Phone	Trainee/Helibase	Phone					
Command-South (Linked)	See South 205				FM	SOUTH AOB	Isi Solis	760-417-9298							
Command-North (Linked)	See North 205				FM	SOUTH ASGS	Kent Wedin	575-538-1075							
AIR / GROUND - TACTICAL	169.4875	0.0000	169.4875	0.0000	FM	SOUTH ASGS	Mark Empey	928-245-1798							
AIR/AIR ROTARY WING	123.7250	0.0000	123.7250	0.0000	AM	NORTH AOB	Brian Deck	907-987-0955	Susan Bissell	907-482-0251					
TFR	126.0750	0.0000	126.0750	0.0000	AM	NORTH ASGS	Jerry Rule	253-548-7711	Kelly Lewis	208-721-0232					
F/W AIR TACTICS	173.7000	0.0000	173.7000	0.0000	FM	HEBM	Robert Shoemaker (Cave)	541-613-1375	Cave Helibase	971-713-0297					
AIR/GROUND COMMAND	173.8500	0.0000	173.8500	0.0000	FM	HEBM	Natalie Bench (Brookings)	928-358-0963	Cave Email	ivhb2023@gmail.com					
VMED 29-MEDICAL North	155.3475	156.7	155.3475	156.7	FM	HLCO	Casey Jones	559-832-0192	Tyler Williams	530-310-3510					
TOLC	168.1375	0.0000	168.1375	0.0000	FM										
CALCORD - MEDICAL South	156.0750	156.7 (6)	156.0750	156.7 (6)	FM	UF2	Robert Ordonez	907-370-9259							
AIRGUARD - Emergency Only	168.6250	110.9 (1)	168.6250	0.0000	FM	UR36	Jeff Goyings	314-339-4836							
*See IAP for IA 205's*						UR37	Pete York	916-956-5420							
SOUTH						HELICOPTERS						NORTH			
FAA #	Type	Make/Model	Helibase	Avail	Start	Remarks	FAA #	Type	Make/Model	Helibase	Avail	Start	Remarks		
HB-16FH	1	UH-60	Cave	0800	0830	LL BUCKET	HB-628CK	1	S-61N	Merlin	0800	0830	LL BUCKET		
HB-534VG	1	UH-60	Cave	0800	0830	LL BUCKET	HT-917	1	S-61	Merlin	0800	0830	LL BUCKET		
HB-391SH	1	UH-60	Cave	0800	0830	LL BUCKET	H-18BH	3	Bell 407	Cave	0800	0830	HLCO		
HB-699RH	1	KMAX	Cave	0800	0830	LL BUCKET	H-132BH	3	AS-350B3	Cave	0800	0830	PAX/RECON/LL/PSD		
H-510	2	Bell 212	Cave	0800	0830	LL BUCKET	H-942AE	3	AS-350B3E	Brookings	0800	0830	PAX/RECON/LL/PSD		
H-535	3	Bell 407	Gasquet	0800	0830	PAX/RECON/LL	H-168BH	3	AS-350B3	Cave	TBD	TBD	*START TIME TBD*		
UR37	3	Alta X	Gasquet	0800	0830	IR/PSD (York Mod.)									
UR36	3	DJI M600	DIVH	0800	0830	IR/PSD (Goyings Mod.)									
UF2	1	FVR-90	Gasquet	1700	0900	IR (Ordonez Mod.)									
SOUTH	MEDICAL A/C						NORTH	MEDICAL A/C							
TBD	3	MH-65	Humboldt			Coast Guard	234BH	3	AS-350B3	Merlin			YNP Shorthaul		
H-902	2	UH1	Kneeland			Cal Fire									
H-14	3	A-Star B3	Redding			CHP									
H-407	3	Bell 205	Yreka			Day Hoist									
FIXED WING ( Use Page 2 if Needed )															
FAA #	Type	Make/Model	Base	Avail	Start	Remarks	FAA #	Type	Make/Model	Base	Avail	Start	Remarks		
TBD	1	TBD	RDD	0800	0830	ATGS (RDD) (Pool)	TBD	1	TBD	MFR	0800	0830	ATGS (MFR) (Pool)		

# INCIDENT RADIO COMMUNICATIONS PLAN (ICS 205)

Controlled Unclassified Information//Basic

<b>1. Incident Name:</b>	<b>2. Date/Time Prepared:</b>	<b>3. Operational Period:</b>	
<b>BRANCH V111 &amp; X (CMD)</b> <b>SMITH RIVER COMPLEX - NORTH</b>	Date: 09/15/2023 Time: 17:20	Date/Time From: 09/16/2023 07:00	Date/Time To: 09/17/2023 07:00

**4. Basic Radio Channel Use:**

Zone Group	Ch #	Function	Channel Name/Trunked Radio System Talkgroup	Assignment	RX Freq	RX Tone/NAC	TX Freq	TX Tone/NAC	Mode (A,D, or M)	Remarks
	1	TACTICAL	TAC 1	UTILITY GROUP	168.0500	192.8	168.0500	192.8	A	
	2	TACTICAL	TAC 2	SUPPRESSION NIGHT	168.2000	192.8	168.2000	192.8	A	SHARED
	3	TACTICAL	TAC 3	DIV K&I / DIV F	168.6000	192.8	168.6000	192.8	A	DIV K&I SHARED WITH DIV F
	4	TACTICAL	TAC 4	DIV G	166.7250	192.8	166.7250	192.8	A	
	5	TACTICAL	TAC 5	DIV H	166.7750	192.8	166.7750	192.8	A	
	6	CMD	CMD 6	ALL DIV	173.0625	162.2	162.1625	162.2	A	BOSLEY MT
	7	CMD	CMD 7	ALL DIV	172.9875	162.2	165.0500	162.2	A	BOLAN MT
	8	CMD	CMD 8	ALL DIV	170.3000	162.2	164.0000	162.2	A	8 DOLLAR MTN (ILLINOIS VLY)
	9	CMD	CMD 9	ALL DIV	169.0750	162.2	162.4125	162.2	A	MONKEY CR RIDGE (S)
	10	CMD	CMD 10	ALL DIV	173.0500	162.2	164.8500	162.2	A	VULCAN PK (N)
	11	TACTICAL	NIFC T4	DIV MM	166.7250	131.8	166.7250	131.8	A	S RESOURCE INTEROP
	12	TACTICAL	TAC 12	DIV E	168.2500	192.8	168.2500	192.8	A	
	13	AIR TO GROUND	A/G CMD	ALL DIVS	173.8500	000.0	173.8500	000.0	A	BRANCH AND DIVISION USE
	14	AIR TO GROUND	A/G TAC	ALL DIVS	169.4875	000.0	169.4875	000.0	A	AIR TO GROUND TACTICAL
	15	AIR MEDICAL	VMED 29	ALL DIVS	155.3475	156.7	155.3475	156.7	A	EMS AIR COORDINATION
	16	AIR TO GROUND	AIRGUARD	ALL DIVS	168.6250	000.0	168.6250	110.9	A	EMERGENCY AIRCRAFT CONTACT

**5. Special Instructions: COMMUNICATIONS NORTH PHONE NUMBER: 971-245-0253 (NORTH ONLY)**

<b>6. Prepared By COML</b>	Name: Ross Atkinson	Signature: <b>ROSS ATKINSON</b> <small>Digitally signed by ROSS ATKINSON Date: 2023.09.15 15:16:52 -08'00'</small>
ICS 205	IAP Page	Date/Time: 9/15/2023 17:20



# INCIDENT RADIO COMMUNICATIONS PLAN (ICS 205)

Controlled Unclassified Information//Basic

<b>1. Incident Name:</b>	<b>2. Date/Time Prepared:</b>	<b>3. Operational Period:</b>	
<b>INITIAL ATTACK ZONE</b> SMITH RIVER COMPLEX - NORTH	Date: 09/15/2023 Time: 1630	Date/Time From: 09/16/23 07:00	Date/Time To: 09/17/23 07:00

**4. Basic Radio Channel Use:**

Zone Group	Ch #	Function	Channel Name/Trunked Radio System Talkgroup	Assignment	RX Freq	RX Tone/NAC	TX Freq	TX Tone/NAC	Mode (A,D, or M)	Remarks
IA	1	CMD	MONKEY	IA	172.3750	000.0	164.1750	110.9	A	6 RIVERS MONKEY RIDGE
IA	2	CMD	ONION	IA	171.3875	67.0	164.9625	173.8	A	RSF ONION
IA	3	CMD	FIDDLER	IA	171.3875	67.0	164.9625	179.9	A	RSF FIDDLER
IA	4	CMD	BOLAN	IA	171.3875	67.0	164.9625	186.2	A	RSF BOLAN
IA	5	CMD	MT EMILY	IA	170.3750	67.0	164.1250	118.8	A	RSF GOLD BEACH (EMILY)
IA	6	CMD	ODF SEXTON	IA	151.1450	000.0	159.2850	179.9	A	ODF SEXTON
IA	7	CMD	ODF GRAY BK	IA	151.1450	000.0	159.2850	151.4	A	ODF GREY BACK
IA	8	TAC	ODF RED	IA	151.3400	000.0	151.3400	156.7	A	ODF RED
IA	9	A/G	ODF WHITE	IA	151.3100	000.0	151.3100	156.7	A	ODF WHITE A/G
IA	10	TAC	ODF RVT	IA	159.2400	000.0	159.2400	156.7	A	ODF RVT
IA	11	A/G	FS A/G51	IA	168.3125	000.0	168.3125	000.0	A	A/G 51
IA	12	A/G	FS A/G62	IA	169.3625	000.0	169.3625	000.0	A	A/G 62
IA	13	A/G	A/G CMD	IA	173.8500	000.0	173.8500	000.0	A	
IA	14	A/G	A/G TAC	IA	169.4875	000.0	169.4875	000.0	A	
IA	15	A/G	VMED 29	IA	155.3475	156.7	155.3475	156.7	A	EMS AIR COORDINATION
IA	16	A/G	CAL CORD	IA	156.0750	156.7	156.0750	156.7	A	EMS AIR CORD

**5. Special Instructions: COMMUNICATIONS NORTH PHONE NUMBER: 971-245-0253 (NORTH ONLY)**

<b>6. Prepared By</b> (Communications Unit Leader)	Name: Ross Atkinson	Signature: <b>ROSS ATKINSON</b>	<small>Digitally signed by ROSS ATKINSON Date: 2023.09.15 15:19:11 -08'00'</small>
ICS 205	IAP Page	Date/Time: 9/15/ 2023 17:30	

# ICS 205 - INCIDENT RADIO COMMUNICATIONS PLAN

CONTROLLED UNCLASSIFIED  
INFORMATION//BASIC

<b>1. Incident Name:</b> <b>SMITH RIVER COMPLEX SOUTH</b> <b>Incident Channels</b>			<b>2. Date/Time Prepared</b> Date: 09/15/2023 Time: 1930			<b>3. Operational Period:</b> Date From: 09/16/23      Date To: 09/17/23 Time From: 0700          Time To: 0700			
<b>4. Communications</b>									
Ch#	Function	Name	Assigned To	Rx Freq	Rx Tone	Tx Freq	Tx Tone	Mode	Notes
1	COMMAND	NIFC C3	ALL BRANCHES	170.4250	(T3) 131.8	168.0750	(T3) 131.8	A	CAMP 6 all rpt. linked to ICP
2	COMMAND	NIFC C34	ALL BRANCHES	173.9750	(T3) 131.8	164.8625	(T3) 131.8	A	MONKEY RIDGE all rpt. linked to ICP
3	COMMAND	NIFC C35	ALL BRANCHES	173.8625	(T3) 131.8	163.8250	(T3) 131.8	A	SHIP LOOKOUT all rpt. linked to ICP
4	COMMAND	NIFC C48	ALL BRANCHES	165.4625	(T3) 131.8	162.1750	(T3) 131.8	A	HIGH DIVIDE all rpt. linked to ICP
5	COMMAND	NIFC C55	ALL BRANCHES	173.8375	(T3) 131.8	165.5125	(T3) 131.8	A	RC DIP all rpt. linked to ICP
6	TACTICAL	NIFC T1	DIV RR/ NIGHT	168.0500	(T3) 131.8	168.0500	(T3) 131.8	A	
7	TACTICAL	NIFC T3	DIV PP	168.6000	(T3) 131.8	168.6000	(T3) 131.8	A	
8	TACTICAL	NIFC T4	DIV MM	166.7250	(T3) 131.8	166.7250	(T3) 131.8	A	
9	TACTICAL	NIFC T5	DIV SS	166.7750	(T3) 131.8	166.7750	(T3) 131.8	A	
10	TACTICAL	NIFC T6	DIV VV/ SUPPRESSION REPAIR	168.2500	(T3) 131.8	168.2500	(T3) 131.8	A	
11	TACTICAL	VFIRE 22	DIV YY	154.2650	(T6) 156.7	154.2650	(T6) 156.7	A	
12	TACTICAL	VFIRE 24	DIV LL	154.2725	(T6) 156.7	154.2725	(T6) 156.7	A	
13	A/G CMD	A/G CMD	ALL BRANCHES	173.8500	0.0	173.8500	0.0	A	
14	A/G TAC	A/G TAC	A/G TACTICAL	169.4875	0.0	169.4875	0.0	A	
15	TACTICAL	CALCORD	ALL DIVS	156.0750	(T6) 156.7	156.0750	(T6) 156.7	A	EMS AIR COORDINATOR
16	AIRGUARD	AIRGUARD	ALL DIVS	168.6250	0.0	168.6250	(T1) 110.9	A	EMERGENCY USE ONLY
17									
18									
19									
20	AIRGUARD	AIRGUARD	EMERGENCY	168.6250	0.0	168.6250	(T1) 110.9	A	
<b>5. Special Instructions</b>									
<b>COMMUNICATION PHONE # 208-850-7093 24HOUR SHOP</b>									
<b>6. Prepared by (Communications Unit Leader): Name: Sal Bonilla Jr.,Kevin Janes, Tim Maguire CIIMT 4 COML</b>							Signature: _____		
<b>ICS 205 - CONTROLLED UNCLASSIFIED INFORMATION//BASIC</b>					NIMS IAP	Date/Time: 09/15/23		1930	

# ICS 205 - INCIDENT RADIO COMMUNICATIONS PLAN

CONTROLLED UNCLASSIFIED INFORMATION//BASIC

<b>1. Incident Name:</b> SMITH RIVER SOUTH IA Page 2	<b>2. Date/Time Prepared</b> Date: 09/14/2023 Time: 1930	<b>3. Operational Period:</b> Date From: 09/15/23      Date To: 09/16/23 Time From: 0700            Time To: 0700
---	--	---

**4. Communications**

Ch#	Function	Name	Assigned To	Rx Freq	Rx Tone	Tx Freq	Tx Tone	Mode	Notes
1	DISPATCH	SRF 12	DISPATCH	172.3750	0.0	164.1750	(T12) 127.3	A	GORDON MOUNTAIN
2	DISPATCH	SRF 4	DISPATCH	172.3750	0.0	164.1750	(T4) 136.5	A	SHIP MOUNTAIN
3	DISPATCH	SRF 1	DISPATCH	172.3750	0.0	164.1750	(T1) 110.9	A	MONKEY RIDGE
4	DISPATCH	HUU RPT	FORTUNA	151.2500	(T1) 110.9	159.4050	(T14) 151.4	A	FORTUNA
5	TACTICAL	NIFC T2	TACTICAL	168.2000	0.0	168.2000	0.0	A	I/A SURGE
6	TACTICAL	R5 T4	TACTICAL	166.5500	0.0	166.5500	0.0	A	
7	TACTICAL	R5 T5	TACTICAL	167.1125	0.0	167.1125	0.0	A	
8	TACTICAL	R5 PROJ	TACTICAL	168.6625	0.0	168.6625	0.0	A	
9	TACTICAL	VTAC 14	TACTICAL	159.4725	(T6) 156.7	159.4725	(T6) 156.7	A	
10	TACTICAL	CDF T3	TACTICAL	151.1750	(T16) 192.8	151.1750	(T16) 192.8	A	
11	TACTICAL	R5 T6	TACTICAL	168.2375	0.0	168.2375	0.0	A	
12	TACTICAL	LOCAL	GASQUET VFD	154.4150	0.0	154.4150	(T16) 192.8	A	GASQUET VFD
13	A/G	A/G-43	PRIMARY A/G	167.6000	0.0	167.6000	0.0	A	PRIMARY A/G
14	A/G	A/G-08	SECONDARY A/G	166.8750	0.0	166.8750	0.0	A	SECONDARY A/G
15	TACTICAL	CALCORD	ALL DIVS	156.0750	(T6) 156.7	156.0750	(T6) 156.7	A	EMS AIR COORDINATOR
16	AIRGUARD	AIRGUARD	EMERGENCY	168.6250	0.0	168.6250	(T1) 110.9	A	EMERGENCY USE ONLY
17									
18									
19									
20	AIRGUARD	AIRGUARD	EMERGENCY	168.6250	0.0	168.6250	(T1) 110.9	A	

**5. Special Instructions**

<b>6. Prepared by (Communications Unit Leader): Name: Sal Bonilla Jr., Kevin Janes, Tim Maguire CIIMT 4 COML</b>	Signature: _____
--	------------------

## Smith River Complex NORTH 9/16

COMMAND		
ICT1	Norm McDonald	907-863-2007
DPIC	Chuck Russell	907-205-7570
ICCI (t)	Jake Livingston	206-375-2205
SOF1	Tim Sampson	509-690-2063
SOF1 (t)	Dean Whitney	208-755-5956
SOFC (t)	Matt Allen	907-978-9908
SOFC (t)	Ryan Keogh	907-370-3198
LOFR	Michelle Weston	907-280-9663
LOFR	Mark Roberts	907-230-6483
READ	Erica Lamb	907-251-5586
PIO1	Kale Casey	970-519-0006
PIO1	Terry Solomon	907-388-1521
FINANCE		
FSC1	Rosalind Sorell	405-238-0750
FSCC (t)	Randal Totten	928-699-1900
COST	Jim Eleazer	907-205-8687
PROC	Amelia Velasco	208-569-8238
TIME	Christy Rambo	706-594-4678
COMP	Jim Augustine	406-363-8956
PLANS		
PSC1	Adam Kohley	303-981-7173
PSC2	Casey Boesflug	307-217-1696
PSCC	Will Bernard	919-619-1408
PSCC (t)	Darren Finley	907-350-7091
SITL	Tom Kohley	406-425-2071
SITL (t)	Brian Sorbel	907-244-9054
GISS	Zach Dufault	701-290-5542
GISS	Andy Kirsch	907-347-7875
GISS (t)	Connor Edick	206-605-2246
ITSS	Calvin Moses	907-328-8608
ITSS	Erik Owren	804-366-6310
RESL	Gina Treesh	907-441-7516
RESL	Julie Vorachek	907-744-2966
RESL (t)	Lisa Saperstein	907-202-2732
RESL (v)	Matthew Reece	907-518-1775
DOCL	Nancy Salminen	218-209-7808
DMOB (v)	Fred Noack	541-414-6539
FBAN	Tobin Kelly	406-599-8007
IMET	Phil Manuel	540-239-8961
IMET (t)	William Iwasko	240-778-5301
COMMUNICATIONS		
COML	Ross Atkinson	907-370-7088
COML	Mike Norman	928-245-2584
MEDICAL		
MEDL	Meredith Lund	603-493-9965
MEDL (t)	Kady Lukowicz	206-992-4048
MEDL (t)	Andrea Gelvin	907-978-6574
HARBOR CAMP		
PSCC	Mike Williams	828-835-0094
LSC1	Jerri Webster	907-748-0180
LSCC	Terri Berrie	907-322-6013
PIO	Jerry McAdams	208-869-8107
SOF1	Jeff Hammes	208-313-7770
SOF2	Tom Greiling	907-414-0994
SECM	Eric Ozog	425-583-3931

ICP SECURITY	SECM Rico Burgess	541-280-2632
COMMUNICATIONS AND INFORMATION		
<i>Communications</i>		971-245-0255
Fire Information		541-801-3795
Human Resources	Lauren Silva	208-891-6774
VIRTUAL CHECK-IN, FINANCE AND DEMOB		
Check-In: 541-801-3761	Check-In QR Code:	
Check-In: 2023.smithrivercomplex.checkin@firenet.gov		
Finance: Personnel 206-376-7448	Equipment 971-713-1521	
Finance: 2023.smithrivercomplex.finance@firenet.gov		
Demob: 541-414-6539		
Demob: 2023.smithrivercomplex.demob@firenet.gov		
OPERATIONS		
Planning Ops	Abe Davis	907-201-0046
Planning Ops (t)	Brian Tai	510-590-1620
Field Ops	Jon Glover	907-727-1330
Field Ops (t)	Erick Stahlin	970-819-3562
Strategic Ops	Karen Scholl	909-553-7731
Branch VIII		
OPBD	Justin Ray	907-388-7373
OPBD (t)	Ben Engelhardt	248-321-8984
DIVS E	Drew Dingmann	608-448-5555
DIVS E (t)	Jamison Bird	872-588-9586
DIVS F	Russell Spargo	907-707-6091
DIVS F (t)	Brant Machado	760-812-7072
Branch X		
OPBD	Branden Petersen	907-687-2568
OPBD (t)	Zach Fleming	907-232-5751
DIVS G	Kevin Menkens	907-830-9613
DIVS H	Macker Babb	907-347-5455
DIVS (t) H	Larry Weddle	907-312-0779
DIVS I/K	Josh Leutzinger	907-301-9490
DIVS (t) I/K	Bevin Protas	970-316-1296
DIVS UTILITY GROUP	Tasha Shields	775-530-2055
DIVS (t) UTILITY GROUP	Walter Vincete	509-637-5650
SUPPRESSION REPAIR	Jamie Mayor	480-452-4547
SUPPRESSION REPAIR	Jon Airhart	406-546-1509
SUPPRESSION REPAIR (t)	Melissa Fischer	907-347-6246
DIVS (t) NIGHT	Cody Cox	303-919-5671
AIR OPS		
Helibase		971-713-0297
AOBD	Brian Deck	907-987-0955
AOBD (t)	Susan Bissell	907-482-0251
ASGS	Jerry Rule	253-548-7711
ASGS (t)	Kelly Lewis	208-721-0232
LOGISTICS		
Transportation	Drew Ullberg	779-227-7300
LSC1	Janet Ladd	907-830-2047
LSCC	Matt Robinett	218-349-8966
LSCC (t)	Jennifer Hrobak	907-322-8499
ORDM	Tammatha Whitmer	907-378-0337
ORDM (t)	Charlie Pohlman	907-978-4631
ORDM (t)	Brooke Deck	208-890-5717
FDUL	Darren Ballentine	530-282-9079
FACL	Gary Hamilton	928-242-3794
FACL (t)	Cesar Ramirez Martinez	509-690-0166
BCMG	Christopher Infante	907-952-0201
GSUL	Chad Dinges	307-760-1810
SPUL	Linda Blondeau	406-223-7915

## Smith River Complex North

### SAFETY MESSAGE FOR THE OPERATIONAL PERIOD 9/16/2023

#### It turns out mama was right!!

According to medical experts, hand washing can prevent 1 in 3 diarrhea-related illnesses and 1 in 5 infections, including the flu. The CDC reports that only 31 percent of men and 65 percent of women washed their hands after using a public restroom. On average, you come into contact with 300 surfaces every 30 minutes, exposing you to 840,000 germs. Around 33% of people don't use soap when washing their hands. Up to 80% of communicable diseases are transferred by touch. There is bacterial matter on 10% of credit cards, and 16% of cellphones. Elevator buttons harbor 22% more bacteria than toilet seats.



#### How to wash your hands:

- Wet your hands with clean, running water — either warm or cold.
- Apply any kind of soap and lather well.
- Rub your hands vigorously for at least 20 seconds. Remember to scrub all surfaces, including the backs of your hands, wrists, palms, between your fingers and under your fingernails.
- Rinse well and dry your hands using a clean towel or an air dryer.



**Safety Officers:** Tim Sampson, Dean Whitney(T), Ryan Keogh(T), Matt Allen (T)

## FINANCE MESSAGE

**Finance Email:** [2023.smithrivercomplex.finance@firenet.gov](mailto:2023.smithrivercomplex.finance@firenet.gov)

**Equipment:** 971-713-1521

**Personnel:** 206-376-7448

**Harbor Camp Finance:** 928-699-1900

**This incident requires electronic documentation.** Please email your time to the Finance email address daily *with the word "NORTH" as the first word in the subject line*. Finance documents required upon check in are:

### Required Documents

Overhead, Agency Crews & Cooperators	Contract Resources
<b>Check-in docs needed:</b> Resource Order, Manifest, Cooperative Agreement, Casual Hire Form w/ECI# (as applicable)	<b>Check-in docs needed:</b> Resource Order, Manifest, Full Contract/Agreement, Certifications ( <i>If required</i> ) Pre-Inspection
<b>Daily:</b> CTRs, Shift Tickets	<b>Daily:</b> CTRs, Shift Tickets, receipts (claims, etc.)
<b>Demob:</b> Signed OF-288; Signed OF-286	<b>Demob:</b> Contractor Evaluations, Shift Tickets, receipt(s) for Addition/Deductions, Post-Inspection, Signed OF-286

Additional Incident Information (to be added to your Shift Ticket or CTR) Incident Name: Smith River Complex North  
Incident Number: CA-SRF-000968

Financial codes:  
DOI – QJ6L  
USDA – P5QJ6L (0510)  
**THANK YOU!!**

## LOGISTICS

LAKE SELMAC ICP	ORDERING
<b>Kitchen Hours:</b> <ul style="list-style-type: none"> <li>• Breakfast 0530-0900</li> <li>• Lunch/Water/Ice @ Refer from 0530-2130</li> <li>• Dinner 1730-2100</li> </ul> <b>Showers:</b> <ul style="list-style-type: none"> <li>• Open 0430-2130</li> </ul> <b>Laundry:</b> <ul style="list-style-type: none"> <li>• Open 0500-2200 (24hr turnaround)</li> </ul> <b>Ground Support:</b> Open 0600-2100 <b>Transportation:</b> Drew Ullberg (EQPM) 779-227-7330 <b>Fuel Tender</b> <ul style="list-style-type: none"> <li>• Open 0600-1200</li> <li>• Open 1300-2100</li> </ul> <b>Supply:</b> Open 0600-2100 <b>Line Orders:</b> 206-735-9031 <b>Security Manager:</b> Rico Burgess 541-280-2632	<b>Open:</b> 0600-2200 <b>Equipment:</b> Tammatha (ORDM) 907-378-0337 <a href="mailto:tammatha_whitmer@firenet.gov">tammatha_whitmer@firenet.gov</a> <b>Overhead/Crews:</b> Charlie (ORDM-t) 907-978-4631 <a href="mailto:charles_pohlman@firenet.gov">charles_pohlman@firenet.gov</a> <b>Supplies:</b> Brooke (ORDM-t) 907-482-0523 <a href="mailto:brooke_deck@firenet.gov">brooke_deck@firenet.gov</a>
	<b>CAVE STAGING</b> <b>(30365 Redwood Hwy (Hwy 199), Cave Junction, OR)</b>
	<b>Fuel Tender:</b> <ul style="list-style-type: none"> <li>• Open 0600-1200</li> <li>• Open 1300-2100</li> </ul> <b>Weed Wash:</b> <ul style="list-style-type: none"> <li>• Open 0700-1900</li> </ul>
	<b>HARBOR CAMP</b> <b>(16023 Boat Basin Rd, Harbor, OR)</b>
	<b>Logistics:</b> Jerri Webster 907-748-0180 Terri Berrie 907-322-6013 <b>Security Manager:</b> Eric Ozog 425-583-3931



# Survivorship

*Suicide affects the fire community each year, along with millions of others in the world. The phrase 'survivor of suicide' can have several meanings. Someone who lost a loved one to suicide, or someone who has survived a suicide attempt is a survivor. Survivorship looks different for everyone.*

***Below is a story of hope from one wildland firefighter to those who may experience the painful wake of suicide and suicidality.***



## **The Emotions:**

Fire season can pose big challenges to both physical and mental resilience. We choose the job because we love the work, but that doesn't mean it can't take everything from us. After an incident which required resuscitation and intensive care, I came home in a cloud of emotions. I experienced fear, anxiety, anger, and most of all, the frustration that I didn't just die in the hospital. I physically had to recover, and I mentally felt as though I'd failed both my job and those around me. I felt ashamed and isolated and as though I was a burden in my work and home life. I wasn't sleeping because of nightmares; I was just surviving each day. I was in my third season of my ongoing six-year career in wildland fire. I admittedly did not know what resources were available, which left me feeling as though the return home /Office of Workers' Compensation Programs (OWCP)/ return to work process was crushing me. When asked, I would just say I was okay, because anything less would reinforce my feeling of weakness. As time progressed, I lost all sense of purpose, hope, support, and the feeling of being a burden consumed me. At that time, I felt suicide was the only way to relieve the burden for those I cared most for. I wasn't being selfish – in my mind, this was the most selfless act I could do. It would not be the last decision in my story.

## **How Did I Heal:**

Healing is non-linear and a lifelong process. Each day, I face the grief, but I no longer allow it to control me. After my suicide attempt, I kept my experience extremely quiet. Only my family knew. I was ashamed and embarrassed, but they helped me reach out to a mental health counselor who saw me and helped me process both my trauma and the experience I'd just gone through. I worked through tools and healthy coping mechanisms, and I began to share what I had been through with others.



## **What Came Next:**

I continued seeing a counselor, and even today I still seek counseling services with a clinician who specializes in first responder trauma and suicidality. I became my own advocate and began to search for what my life meant outside of being on the fireline. I started participating in Critical Incident Stress Management response, and I found not only an incredible support system, but also passion and a new way to serve in the fire community. I found my own hope and purpose. I learned that sharing my story, as hard as it was, was what saved me and helped others to see that my experience was not the end of my life or career, but the start of a new passion and purpose in fire.

## **My Message to You:**

It is normal to have questions after someone close to you attempted suicide or died by suicide. A few common questions might be, "Why didn't they tell me they were struggling?" or "Could I have done something different?" Suicide loss can bring up feelings of shame and guilt for friends and family members. If you need support processing a loved one's suicide attempt or death, counseling can be a safe space to work through your thoughts and feelings. It is okay to talk about your experience, but know that each experience is different. Your story may be what saves a life or offers hope to those who are survivors or facing suicidality. There are ways to heal. Attempted suicide or suicidality does not define you. It is a simply a part of who you are and a part of your story; it is not the end of your story. This is a plea of hope to those who feel lost in the aftermath of experiences such as these to keep fighting. You are not alone, as isolating as it may feel. In the wake of my experience, I found purpose in a desire to change the system for the field, and I will serve the remainder of my career advocating in memory of those who have passed, for those who fought their battle silently, and in support of those who may face the pain of suicidality in the future.



*If you are experiencing thoughts of suicide or are in distress, dial or text 988 for free, confidential support available 24/7.*

**988** SUICIDE & CRISIS  
**LIFELINE**

# Smith River Complex Demob Process

## **As your Demob day approaches:**

- Pay attention to the IAP Demob Schedule.
- Alert DMOB if there are issues. We can only fix things we know about.
- **PHONE: 541-414-6539; Email: [2023.smithrivercomplex.demob@firenet.gov](mailto:2023.smithrivercomplex.demob@firenet.gov)**
- NO CELL COVERAGE: See your Division Supervisor
  
- **Contact FINANCE 48 hours prior** to give them a heads-up you are departing.
- **Finance Phone: Equipment: 971-713-1521      Personnel: 206-376-7448**
- **Email: [2023.smithrivercomplex.finance@firenet.gov](mailto:2023.smithrivercomplex.finance@firenet.gov)** Turn in any outstanding or travel CTRs/Shift Tickets. Make sure they're SIGNED.
- **Confirm no missing financial documentation. See Finance Page for full information.**

## **Need COMMERCIAL AIR TRAVEL to get home?**

To schedule a flight home **you** need to complete the Commercial Air Travel Request form **72-hours ahead** of your last work day. The data is needed to purchase your flight and email you the itinerary prior to your demob date.

Link to Form: <https://forms.office.com/g/g2B3uHCxVp>

QR code for Form



Rogue Valley Expanded Dispatch will email the itinerary to the email address you enter into the form. Make sure it is an address you can access on this assignment.

Contact DMOB if Ground Support is needed to get to the airport. **541-414-6539.**

## **!!! We are using a virtual check-out process for demob. !!!**

### **On your Day of Demob:**

#### **STEP 1:**

- Return supplies to the Cache
- Return radios, antennas, etc., to Communications
- Contact Finance about closing out your paperwork
- If required, have all of your line-going vehicles (including UTVs) inspected by Ground Support for a release safety inspection
- If required, take your vehicle through weed wash

#### **STEP 2:**

Once the above items have been completed, SCAN the DMOB QR code and complete the questions.



Call Demob at 541-414-6539 to confirm the information has been received

To request a remote demob from Smith River South Demob call 208-854-9127

DEMOB HOURS OF OPERATION: 0700-1300 / 1400-2100

Rev 9/13



**IAP TENTATIVE DEMOB SCHEDULE SMITH RIVER COMPLEX  
TENTATIVE - SUBJECT TO CHANGE - DEMOB 541-414-6539**

REQ#	KIND	NAME	TVL METH	TENT DATE	CLOSE OUT TIME AT
E-50026	PUP1	AQUATIC LOGISTICS LLC - 280051	POV	09/16/2023	0700
E-50084	FEL1	FEL1 AXSUS ENTERPRISES	POV	09/16/2023	0700
E-50246	DZR3	TRAFFIC & CONSTRUCTION		09/16/2023	0715
O-600	EQTR	WABAUNSEE, NATALIE	AR	09/16/2023	1800
O-50137	SEC2	VILLEGAS JR, HUMBERTO	AOV	09/16/2023	0715
O-50265	SEC1	CORTAZAR, JAVIER	AOV	09/16/2023	0715
O-633	EMTF	WADHAMS, DILLON L	POV	09/17/2023	0700
O-50220	PIOF	MCADAMS, JERRY MARTIN	AOV	09/17/2023	0700
O-50223.78	SCKN	STROOPE, TIMOTHY L	AR	09/17/2023	0800
O-50240	SEC2	BROWN, TERESSA F	AR	09/17/2023	1800
O-50271	EQPM	ULLBERG, DREW C	AR	09/17/2023	0800
O-50306	FFT2	GUNN, JUSTIN	AOV	09/17/2023	0715
E-50142	ENG6	RUE FOREST CONTRACTING	POV	09/18/2023	0700
E-50144	ENG6	SMITHFIELD	AOV	09/18/2023	0700
E-50145	ENG6	BIA 0463	AOV	09/18/2023	0715
E-50151	ENG6	SURPRISE FIRE	AOV	09/18/2023	0715
O-50223.83	PIO1	SOLOMON, TERRY KATHRYN	AR	09/18/2023	0800
O-50235	SEC1	REED, DANIEL	AR	09/18/2023	1800
O-50238	SEC2	WALTON, STEVEN M	AR	09/18/2023	1800
O-50264	IMET	MANUEL, PHILLIP EARNEST	AR	09/18/2023	1400
O-50266	REAF	JONES, JEFFERY W	AOV	09/18/2023	0700
O-50274	BCMG	BELANGER, DANIEL R	AR	09/18/2023	0700
O-50404	HEQB	WITT, COLTON JOSEPH	AR	09/18/2023	0715
E-50141	ENG6	ENG6 - GRIZ ONE FIREFIGHTING LLC - 124436	POV	09/19/2023	0700
E-50147	ENG6	BALI-SON	POV	09/19/2023	0700
O-50186	SOFR	WELSH, LARRY A	REN	09/19/2023	0700
O-50187	SOF2	BENEDICT, TIMOTHY JOHN	AR	09/19/2023	11:00
O-50200	FDUL	BALLENTINE, DARREN EDWARD	AR	09/19/2023	0600
O-50223	ICT1	AKIMT 	AR	09/19/2023	1400
O-50262	SEC1	MCDONALD, JEREMY ALLEN	AOV	09/19/2023	0715
O-50310	REAF	BURTON, WESLEY ALLEN	AOV	09/19/2023	0715
O-50347	ABRO	KIMPEL, SARAH ANN	POV	09/19/2023	00:00
O-50380	PIO3	ANDREAS, AUBRY M	AR	09/19/2023	07:00
O-50394	OSCC	ENGELHARDT, BENJAMIN L	AR	09/19/2023	0715
O-50402	SECM	ELEY, ETHAN T	AR	09/19/2023	0600
O-50405	HMGB	LAWTON, DOUGLAS H	REN	09/19/2023	0730
O-50410	SITL	KOHLEY, THOMAS	AR	09/19/2023	18:00
O-50413	GISS	DUFAULT, ZACHARY D	AIR	09/19/2023	06:00

# Smith River Complex North – Field Maps Workflow

As suppression repair is begun on some portions of the fire, it is important to use Field Maps correctly so repair work can progress! A common question is: *Who can change the Repair Status in Field Maps?*

**REPAIR STATUS:** Operations is responsible for changing the status from “In Use – Fire Management” to either “Needs Assessment” or “Repair Needed”. In consultation with the READS, the status can then be updated as work proceeds. READs are the only group that can change the status to “Completed – Inspected” or “No Repair Needed”.

<b>Operations</b>
<ul style="list-style-type: none"> <li>• In Use - Fire Management</li> <li>• Needs Assessment</li> <li>• Repair Needed</li> <li>• In Progress</li> <li>• Completed - Ready for Inspection</li> </ul>

<b>Resource Advisors</b>
<ul style="list-style-type: none"> <li>• Completed - Inspected</li> <li>• No Repair Needed</li> <li>• Other - See Comments</li> </ul>

**ARCH CLEARANCE:** Archaeologists (ARCHs) or cultural advisors are the only ones who can clear lines for repairs and change the “ARCH Clearance” status.

## Constructing Waterbars

Constructing EFFECTIVE waterbars on firelines includes attention to following the 5-D’s: Distance, Divert, Diagonal, Discharge, and Dissipate. The purpose of waterbars is to slow water down as it travels downhill. When constructed correctly, waterbars help reduce excessive erosion and mitigate sediment transfer to streams and rivers.

<i><b>Fireline Slope</b></i>	<i><b>Maximum Spacing</b></i>
1-6%	300 ft.
7-9%	200 ft.
10-14%	150 ft.
15-20%	90 ft.
21-40%	50 ft.
41-60+%	25 ft.

**Figure 1. The Five-D System for Effective Fireline Waterbars.**  
Furniss (undated) PNW

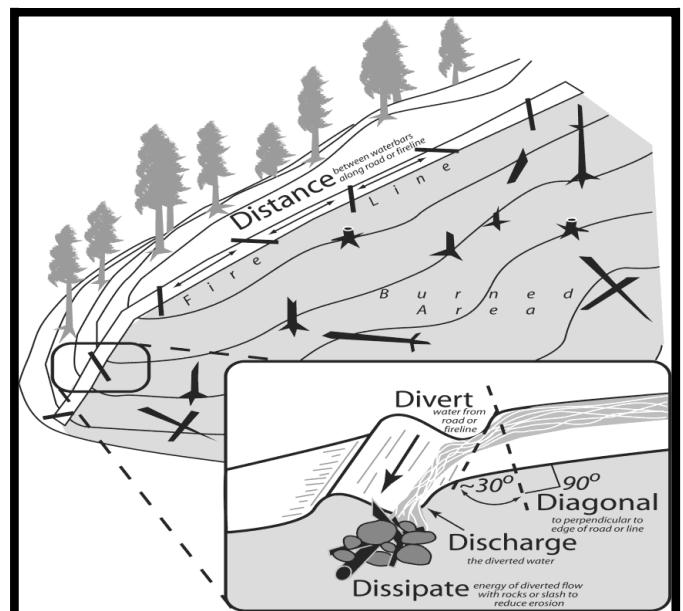

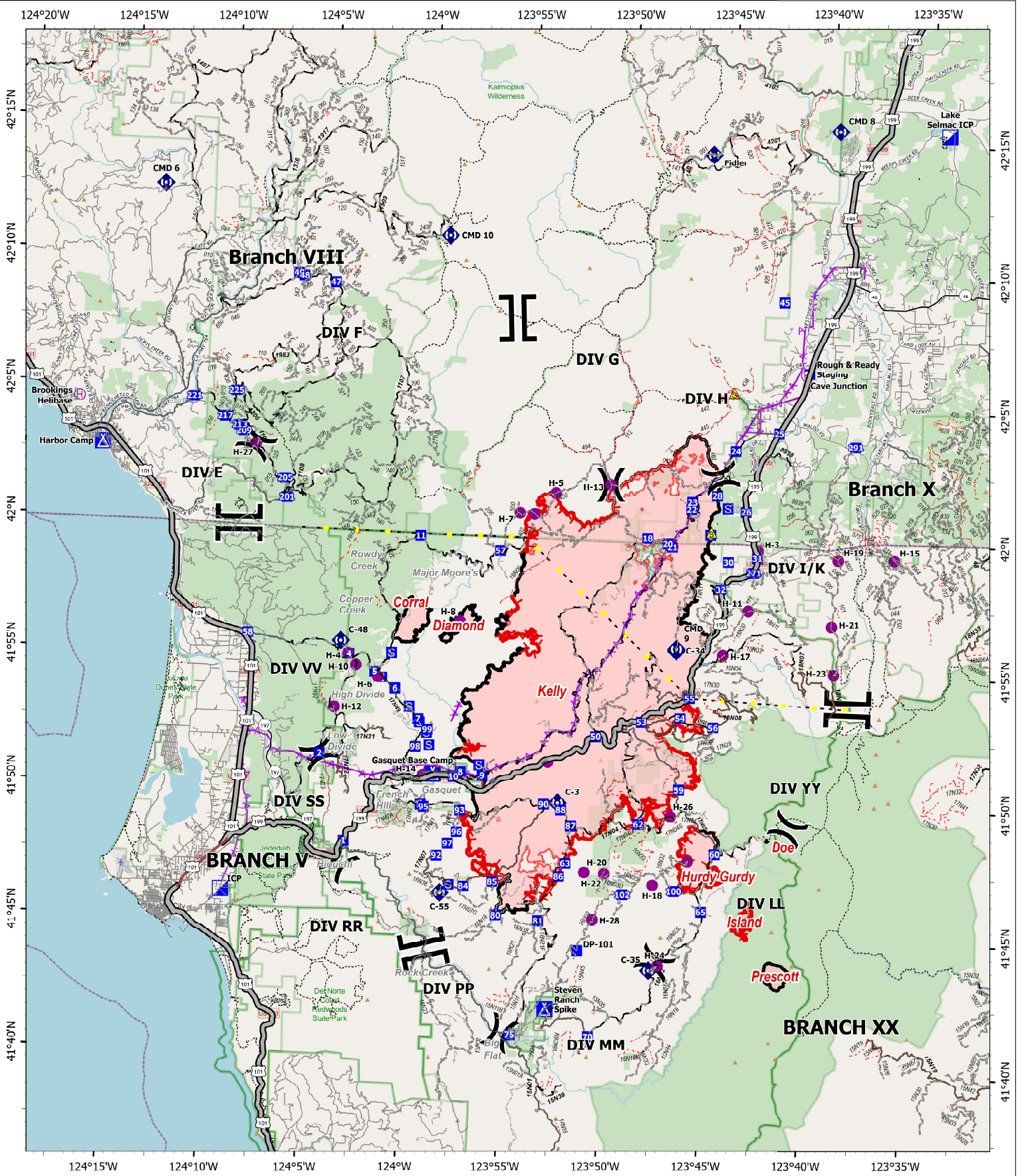

## SMITH RIVER COMPLEX NORTH

9/16/2023

88,970 acres  
IR updated 9/14/2023 23:25 PDT

- Helispot
- Ⓜ Helibase
- ) Division Break
- || Branch Break
- Incident Command Post
- Drop Point
- Ⓜ Camp
- Ⓜ Staging Area
- Ⓜ Repeater
- ⚠ Safety Zone
- Highlighted Feature
- ⚡ Aerial Hazard
- Contained
- Uncontained
- Wildfire Daily Fire Perimeter
- Expressway
- Secondary Hwy
- Local Connector
- Local Road
- Ramp
- 4WD
- Tunnel
- Paved Road
- Gravel Road
- Dirt Roads
- Unimproved Roads
- Closed Roads
- Trail

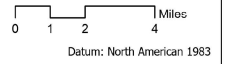

# Camp Facilities Map Lake Selmac County Park

Security	1
Communications	2
Medical	3
Ordering	4
Check-in/Docl	5
Plans	6
GIS/Situation	7
Logistics	8
IC	9
HR	10
Operations/Resources	11
Air Ops	12
FBAN/IMET/AIR	13
PIO	14
Finance	15
Agency Administrators	16
Liason	17
Supply	18
Supply	19
Ground Support	20
Communication	21

Weed wash located at  
30365 Redwood Hwy Cave  
Junction, OR 97523

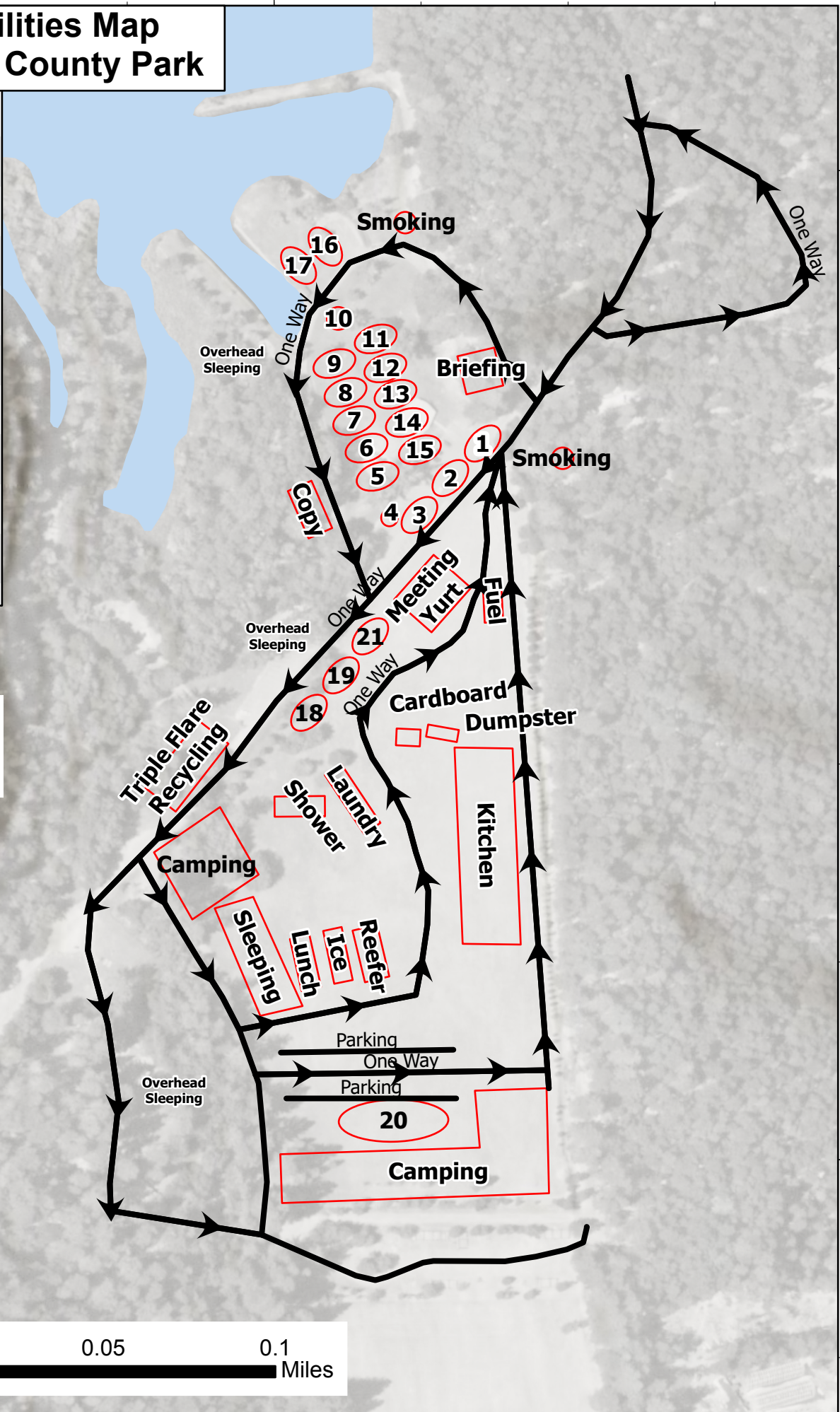

42°15.5'N

42°15.5'N

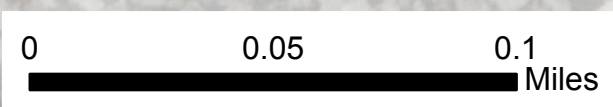

# MEDICAL PLAN (ICS 206 WF)

Incident/Project Name		1. Operational Period							
<b>Smith River Complex North</b>		Date/Time <b>9/16 0700 – 9/17 0700</b>							
<b>2. Medical Aid Stations</b>									
Name	Complete Address	Phone & EMS Frequency		Advanced Life Support (ALS)					
		Yes	No						
ICP	Selmac Lake ICP	EMTP Lukowicz 206-922-4048 AEMT Gelvin 907-978-6574		X					
Cave Helibase	Helibase	Medic-5 Charles Machula		X					
Harbor Camp	Harbor Camp	Ambo 5 (nights) and LOGS		X					
<b>3. Ambulance Services</b>									
Name	Phone	Type of Aircraft & Capability							
AMR (for East side)	911 (through MEDL, IWI Plan)	ALS and BLS ground transport							
CAL/ORE (for West side)	911 (through MEDL, IWI Plan)	ALS and BLS ground transport							
Mercy Flight	1-800-903-9000, press 0	Critical care Team of Paramedic & RN, 24 hr, 100x100 LZ							
REACH	1-800-338-4050	Critical care Team of Paramedic & RN, 24 hr, 100x100 LZ							
Yellowstone Short Haul	Order through Air Ops, (IWI Plan)	ALS, Short Haul, Daytime-Merlin, OR							
Coast Guard Humbolt County	Order through Air Ops, (IWI Plan)	Hoist and Night Vision							
<b>4. Hospitals</b>									
Name Complete Address	GPS Datum – WGS 84		Approximate Travel Time		Phone	Helipad		Isolation Unit/Procedures	Level of Care
	DD° MM.MMM' N - Lat	DD° MM.MMM' W - Long	Air	Ground		Yes	No		
Asante 3 Rivers Medical Center 500 SW Ramsey Ave Grants Pass, OR	Lat:	42° 25.27' N	20 mins	90 mins	541-472-7081	X		Yes	Level 3 Trauma
	Long:	123° 20.56' W							
Asante Rogue Regional Medical 2825 East Barnett Rd Center, Medford, OR	Lat:	42° 19.05' N	40 mins	120 mins	541-789-7367	X		Yes	Level 2 Trauma (Stemi/Stroke)
	Long:	122° 50.00' W							
Curry Medical Center 500 5 <sup>th</sup> St Brookings, OR	Lat:	NA	NA	1 5 mins	Supervisor 541-412-6105		X	Yes	Free standing ER (Stemi/Stroke)
Sutter Coast Hospital 800 E Washington Blvd Crescent City, CA	Lat:	NA	NA	2 hrs	707-464-8888		X		Level 4 Trauma (Stemi/Stroke)
Legacy Emanuel Medical Center Portland, Oregon	Lat:	45°32.668'N	1.5 hrs	5 hrs	503-413-4121	X		Yes	Level 1 Trauma Burn Center
	Long:	122°40.293'W							
Mercy Medical Center Redding, CA	Lat:	40° 34.14' N		4 Hrs.	530-225-6000 Ext 257200	X			Level II Trauma
UC Davis Medical Center Sacramento, CA	Lat:	38° 33.20' N			916-734-3636	X			Level I Trauma Burn Center
Long:	121° 27.28' W								
<b>5. Division   Branch   Group</b>									
<b>Branch VIII Div E</b>		<b>Area Location Capability</b>							
		<b>EMS Responders &amp; Capability:</b>		<b>EMT-7 Burton 509-378-5253, AMBO-5 Duran 909-518-9469, Cramer 228-214-8199</b>					
		<b>Equipment Available on Scene:</b>		ALS, AED, O2					
		<b>Medical Emergency Channel</b>		Command					
		<b>ETA for Ambulance to Scene</b>							
		<b>Air:</b>		70 mins					
		<b>Ground:</b>		30 mins					
<b>Approved helispot:</b>		H27 42°02.907'N 124°08.434'W							

## MEDICAL PLAN (ICS 206 WF)

<b>Branch VIII Div F</b>	<b>EMS Responders &amp; Capability:</b>	<b>EMT 9 Wadhams</b> 619-647-8492, <b>Medic-24 Weig</b> 605-545-5866			
	<b>Equipment Available on Scene:</b>	ALS, AED, O2, UTV, SKED			
	<b>Medical Emergency Channel</b>	Command			
	<b>ETA for Ambulance to Scene:</b>				
	<b>Air:</b>	70 Mins			
	<b>Ground:</b>	20 Mins			
	<b>Approved helispot:</b>	H27 42°02.907'N 124°08.434'W			
<b>Branch X Div G</b>	<b>EMS Responders &amp; Capability:</b>	Unstaffed			
	<b>Equipment Available on Scene:</b>				
	<b>Medical Emergency Channel</b>	Command			
	<b>ETA for Ambulance to Scene</b>				
	<b>Air:</b>	Based on location of resources			
	<b>Ground:</b>	Based on location of resources			
	<b>Approved helispot:</b>	H5 42°01.470'N 123°53.299'W	H7 42°00.692'N 123°55.056'W	H13 42°01.867'N 123°50.567'W	H25 41°59.347'N 123°53.938'W
<b>Branch X Div H</b>	<b>EMS Responders &amp; Capability:</b>	<b>Medic-22 Henry</b> 903-920-7692, <b>REMS-1 Sorrell</b> 831-428-4257			
	<b>Equipment Available on Scene:</b>	ALS, Defib, O2, UTV, SKED			
	<b>Medical Emergency Channel</b>	Command			
	<b>ETA for Ambulance to Scene</b>				
	<b>Air:</b>	30- 60 mins			
	<b>Ground:</b>	40 mins			
	<b>Approved helispot:</b>	H13 42°01.867'N 123°50.567'W			
<b>Branch X Div I/K</b>	<b>EMS Responders &amp; Capability:</b>	<b>AMBO-3 Cook</b> 956-382-4168 <b>AMBO- 4 Kotov</b> 360-991-1332			
	<b>Equipment Available on Scene:</b>	ALS, Defib, O2, UTV, SKED			
	<b>Medical Emergency Channel:</b>	Command			
	<b>ETA for Ambulance to Scene</b>				
	<b>Air:</b>	30-60 mins			
	<b>Ground:</b>	30 mins			
	<b>Approved helispot:</b>	H3 41°59.577'N 123°43.053'W			
<b>Branch X Suppression/ Repair</b>	<b>EMS Responders &amp; Capability:</b>	<b>REMS-2 Studebaker</b> 541-218-0368			
	<b>Equipment Available on Scene:</b>	ALS, Defib, O2, UTV, SKED			
	<b>Medical Emergency Channel:</b>	Command			
	<b>ETA for Ambulance to Scene</b>				
	<b>Air:</b>	30-60 mins			
	<b>Ground:</b>	15-20 mins			
	<b>Approved helispot:</b>	H1 41°59.635'N 123°47.356'W	H11 41°57.323'N 123°43.435'W	H21 41°56.770'N 123°39.209'W	
<b>Branch X Utility Group</b>	<b>EMS Responders &amp; Capability:</b>	<b>MEDIC 23 Hardesty</b> 670-984-9915			
	<b>Equipment Available on Scene</b>	ALS, Defib, O2, UTV, SKED			
	<b>Medical Emergency Channel:</b>	Command			
	<b>ETA for Ambulance to Scene</b>				
	<b>Air:</b>	60 mins			
	<b>Ground:</b>	30 mins			
	<b>Approved helispot:</b>	H3 41°59.577'N 123°43.053'W	H15 41°59.400'N 123°36.180'W		

## MEDICAL PLAN (ICS 206 WF)

<b>Branch X Night Ops Div H/I</b>	<b>EMS Responders &amp; Capability:</b>	AMBO-6 Eyerly 646-574-0705
	<b>Equipment Available on Scene</b>	ALS, Defib, O2
	<b>Medical Emergency Channel:</b>	Command
	<b>ETA for Ambulance to Scene</b>	
	<b>Air:</b>	60-90 mins
	<b>Ground:</b>	15-20 mins
	<b>Approved helispot:</b>	Determined by location in Divisions

7.Prepared By (Medical Unit Leader)	8.Date/Time	9.Approved By (Safety Officer)	10.Date/Time
Meredith Lund MEDL <i>Meredith Lund</i>	9/15/2023 1800	Tim Sampson <i>Timothy Sampson</i>	9/15/2023 1800

### Special Medical Emergency Procedures:

**Green-** Contact local/incident Medics for assistance. Medics will follow up with ICP MEDL by the end of shift.

**Yellow/Red-** Immediately contact local/incident medics for assistance and contact North Communications on Command using the Medical Incident Report (MIR) on the back of the IAP. Additional resources such as High Angle Rescue and Short Haul, if needed, will be facilitated by MEDL. A contingency plan for extraction should be in place in the event that above resources are unavailable.

**ICP/In Camp-** Contact Communications on Command or by phone.

Communications for Medical Emergencies 971-245-0255

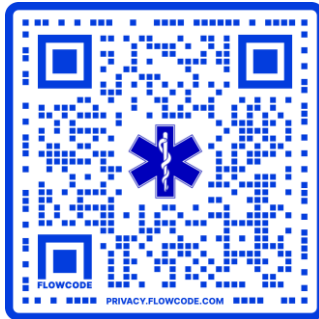

**The CDC recommends that you wash your hands to remove germs and keep yourself healthy on the line.**

### Medical Incident Report

**FOR A NON-EMERGENCY INCIDENT, WORK THROUGH CHAIN OF COMMAND TO REPORT AND TRANSPORT INJURED PERSONNEL AS NECESSARY.**

**FOR A MEDICAL EMERGENCY: IDENTIFY ON SCENE INCIDENT COMMANDER BY NAME AND POSITION AND ANNOUNCE "MEDICAL EMERGENCY" TO INITIATE RESPONSE FROM IMT COMMUNICATIONS/DISPATCH.**

Use the following items to communicate situation to communications/dispatch.

**1. CONTACT COMMUNICATIONS / DISPATCH (Verify correct frequency prior to starting report)**

*Ex: "Communications, Div. Alpha. Stand-by for Emergency Traffic."*

**2. INCIDENT STATUS: Provide incident summary (including number of patients) and command structure.**

*Ex: "Communications, I have a Red priority patient, unconscious, struck by a falling tree. Requesting air ambulance to Forest Road 1 at (Lat./Long.) This will be the Trout Meadow Medical, IC is TFLD Jones. EMT Smith is providing medical care."*

Severity of Emergency / Transport Priority	<input type="checkbox"/> RED / PRIORITY 1 Life or limb threatening injury or illness. Evacuation need is IMMEDIATE <i>Ex: Unconscious, difficulty breathing, bleeding severely, 2° – 3° burns more than 4 palm sizes, heat stroke, disoriented.</i> <input type="checkbox"/> YELLOW / PRIORITY 2 Serious Injury or illness. Evacuation may be DELAYED if necessary. <i>Ex: Significant trauma, unable to walk, 2° – 3° burns not more than 1-3 palm sizes.</i> <input type="checkbox"/> GREEN / PRIORITY 3 Minor Injury or illness. Non-Emergency transport <i>Ex: Sprains, strains, minor heat-related illness.</i>	
Nature of Injury or Illness & Mechanism of Injury		<i>Brief Summary of Injury or Illness (Ex: Unconscious, Struck by Falling Tree)</i>
Transport Request		<i>Air Ambulance / Short Haul/Hoist Ground Ambulance / Other</i>
Patient Location		<i>Descriptive Location &amp; Lat. / Long. (WGS84)</i>
Incident Name		<i>Geographic Name + "Medical" (Ex: Trout Meadow Medical)</i>
On-Scene Incident Commander		<i>Name of on-scene IC of Incident within an Incident (Ex: TFLD Jones)</i>
Patient Care		<i>Name of Care Provider (Ex: EMT Smith)</i>

**3. INITIAL PATIENT ASSESSMENT: Complete this section for each patient as applicable (start with the most severe patient)**

Patient Assessment: See IRPG page 106

Treatment:

**4. TRANSPORT PLAN:**

Evacuation Location (if different): (Descriptive Location (drop point, intersection, etc.) or Lat. / Long.) Patient's ETA to Evacuation Location:

Helispot / Extraction Site Size and Hazards:

**5. ADDITIONAL RESOURCES / EQUIPMENT NEEDS:**

*Example: Paramedic/EMT, Crews, Immobilization Devices, AED, Oxygen, Trauma Bag, IV/Fluid(s), Splints, Rope rescue, Wheeled litter, HAZMAT, Extrication*

**6. COMMUNICATIONS: Identify State Air/Ground EMS Frequencies and Hospital Contacts as applicable**

Function	Channel Name/Number	Receive (RX)	Tone/NAC *	Transmit (TX)	Tone/NAC *
COMMAND					
AIR-TO-GRND					
TACTICAL					

**7. CONTINGENCY: Considerations: If primary options fail, what actions can be implemented in conjunction with primary evacuation method? Be thinking ahead.**

**8. ADDITIONAL INFORMATION: Updates/Changes, etc.**

**REMEMBER: Confirm ETA's of resources ordered. Act according to your level of training. Be Alert. Keep Calm. Think Clearly. Act Decisively.**