

**INCIDENT ACTION PLAN**  
**SMITH RIVER COMPLEX**  
**SOUTH**

**CA-SRF-000968**

**P5 QJ6L (0510)**



**SUNDAY/MONDAY**  
**SEPTEMBER 17TH TO SEPTEMBER 18TH, 2023**

**DAY OPERATIONAL PERIOD**  
**0700 HOURS – 1900 HOURS**

**NIGHT OPERATIONAL PERIOD**  
**1900 HOURS – 0700 HOURS**



**INTENTIONALLY LEFT BLANK**

# INCIDENT OBJECTIVES (ICS 202)

<b>1. Incident Name:</b> SMITH RIVER COMPLEX SOUTH	<b>2. Operational Period:</b> <table style="width: 100%; border: none;"> <tr> <td style="border: none;">Date From:</td> <td style="border: none;">9/17/2023</td> <td style="border: none;">Date To:</td> <td style="border: none;">9/18/2023</td> </tr> <tr> <td style="border: none;">Time From:</td> <td style="border: none;">0700</td> <td style="border: none;">Time To:</td> <td style="border: none;">0700</td> </tr> </table>	Date From:	9/17/2023	Date To:	9/18/2023	Time From:	0700	Time To:	0700												
Date From:	9/17/2023	Date To:	9/18/2023																		
Time From:	0700	Time To:	0700																		
<b>3. Objective(s):</b> <u>Management Objectives</u> <ul style="list-style-type: none"> <li>- Manage risk to responders and the public by ensuring hazards are identified, assessed and mitigated.</li> <li>- Minimize impact to economy, property, and infrastructure.</li> <li>- Minimize impact to natural, cultural, wildlife and heritage resources.</li> <li>- Ensure coordinated, timely and accurate release of public information.</li> <li>- Foster and maintain relationships with all cooperators and stakeholders.</li> <li>- Maintain fiscal accountability and keep costs commensurate with values at risk.</li> <li>- Coordinate closely with Smith River North's leadership, to ensure effective and efficient management of firefighting resources.</li> <li>- Develop and implement a coordinated suppression repair plan in accordance with established guidelines.</li> </ul> <u>Control Objectives:</u> <ul style="list-style-type: none"> <li>- Keep the fire East of Six Rivers National Forest boundary</li> <li>- Keep the fire West of Six Rivers and Klamath National Forest boundary</li> <li>- Keep the fire North of Forest Road 15N01</li> <li>- Provide initial attack for new fire starts within the TFR</li> </ul>																					
<b>Command Emphasis:</b> <ul style="list-style-type: none"> <li>- Continue to excel.</li> </ul>																					
<b>General Safety Message:</b> <ul style="list-style-type: none"> <li>- Great leaders do not desire to lead, but to serve.</li> </ul>																					
<b>5. Site Safety Plan Required?</b> Yes <input type="checkbox"/> No <input checked="" type="checkbox"/> <b>Approved Site Safety Plan(s) Located at:</b>																					
<b>6. Incident Action Plan</b> <table style="width: 100%; border: none;"> <tr> <td><input checked="" type="checkbox"/> ICS 203</td> <td><input checked="" type="checkbox"/> ICS 220</td> <td><input checked="" type="checkbox"/> Finance Message</td> <td><input checked="" type="checkbox"/> Base Camp Maps</td> </tr> <tr> <td><input checked="" type="checkbox"/> Weather</td> <td><input checked="" type="checkbox"/> ICS 208</td> <td><input checked="" type="checkbox"/> PIO</td> <td><input checked="" type="checkbox"/> ICS 206</td> </tr> <tr> <td><input checked="" type="checkbox"/> Fire Behavior</td> <td><input checked="" type="checkbox"/> ICS 215A</td> <td><input checked="" type="checkbox"/> READ Message</td> <td><input checked="" type="checkbox"/> 9 Line</td> </tr> <tr> <td><input checked="" type="checkbox"/> ICS 204</td> <td><input checked="" type="checkbox"/> HRSP Message</td> <td><input checked="" type="checkbox"/> Training Message</td> <td><input checked="" type="checkbox"/> ICS 214</td> </tr> <tr> <td><input checked="" type="checkbox"/> ICS 205</td> <td><input checked="" type="checkbox"/> Line Order Form</td> <td><input checked="" type="checkbox"/> Demob Message</td> <td><input type="checkbox"/></td> </tr> </table>		<input checked="" type="checkbox"/> ICS 203	<input checked="" type="checkbox"/> ICS 220	<input checked="" type="checkbox"/> Finance Message	<input checked="" type="checkbox"/> Base Camp Maps	<input checked="" type="checkbox"/> Weather	<input checked="" type="checkbox"/> ICS 208	<input checked="" type="checkbox"/> PIO	<input checked="" type="checkbox"/> ICS 206	<input checked="" type="checkbox"/> Fire Behavior	<input checked="" type="checkbox"/> ICS 215A	<input checked="" type="checkbox"/> READ Message	<input checked="" type="checkbox"/> 9 Line	<input checked="" type="checkbox"/> ICS 204	<input checked="" type="checkbox"/> HRSP Message	<input checked="" type="checkbox"/> Training Message	<input checked="" type="checkbox"/> ICS 214	<input checked="" type="checkbox"/> ICS 205	<input checked="" type="checkbox"/> Line Order Form	<input checked="" type="checkbox"/> Demob Message	<input type="checkbox"/>
<input checked="" type="checkbox"/> ICS 203	<input checked="" type="checkbox"/> ICS 220	<input checked="" type="checkbox"/> Finance Message	<input checked="" type="checkbox"/> Base Camp Maps																		
<input checked="" type="checkbox"/> Weather	<input checked="" type="checkbox"/> ICS 208	<input checked="" type="checkbox"/> PIO	<input checked="" type="checkbox"/> ICS 206																		
<input checked="" type="checkbox"/> Fire Behavior	<input checked="" type="checkbox"/> ICS 215A	<input checked="" type="checkbox"/> READ Message	<input checked="" type="checkbox"/> 9 Line																		
<input checked="" type="checkbox"/> ICS 204	<input checked="" type="checkbox"/> HRSP Message	<input checked="" type="checkbox"/> Training Message	<input checked="" type="checkbox"/> ICS 214																		
<input checked="" type="checkbox"/> ICS 205	<input checked="" type="checkbox"/> Line Order Form	<input checked="" type="checkbox"/> Demob Message	<input type="checkbox"/>																		
<b>7. Prepared By:</b> Jeremy Camacho (T)	Position/Title: PSC1 Signature:																				
<b>8. Approved by Incident Commander:</b>	Rocky W. Opliger Signature:																				
<b>ICS 202</b>																					

### ORGANIZATION ASSIGNMENT LIST (ICS 203)

<b>1. Incident Name:</b> SMITH RIVER COMPLEX SOUTH		<b>2. Operational Period: Date From:</b> 9/17/2023 Time From: 0700		<b>Date To:</b> 9/18/2023 Time To: 0700	
<b>3. Incident Commander(s) and Command Staff:</b>			<b>7. Operation Section:</b>		
IC/UC's	Rocky W. Opliger / Kyle Jacobs (T)	Operations	Dave Pereira / Steve Burns		
Deputy	Mike Nobles	Planning OPS	Kerri Williamson / Nick Bunch		
Safety Officer	Mike Alforque / Patrick Dotson (T)	Night Ops	Togie Whiel		
Information Officer	Stephanie Bishop / Sean Collins / Darren McMillian / Derek Tisinger	Staging Area			
Liaison Officer	Jason Collier / Sam Wilbanks	<b>Branch</b>	<b>V</b>	<b>Darrell Willis / Trevor Johnson</b>	
Human Resources	Adam Alvarez	Division/Group	RR	Fernando Estrada	
<b>4. Agency/Organization Representatives:</b>		Division/Group	SS	Terry Williamson / Tommy Davis (T)	
Agency/Organization	Name	Division/Group	VV	Tim Snyder	
SRF Forest Supervisor	Ted McArthur	Division/Group	Suppression Repair	Ryan Aeby	
Rogue / Siskiyou AREF	D. Quinones / J. Winn / A. Watson	Division/Group			
SRF Agency Admin.	K. Allen / E. Bogardus-Szymaniak / F. Romero	Division/Group			
CAL OES (ESC)	Ryan Wakefield	<b>Branch</b>	<b>XX</b>	<b>Jay Walters</b>	
CAL Fire	Garrett Dean	Division/Group	LL	DJ Mcilhargie / Jack Reimers (T)	
CHP	LT. Pete Roach	Division/Group	MM	Joe McGinn / Luke Pascucci (T)	
Del Norte Co. OEM	Randy Hooper	Division/Group	PP	Josh Cabral / Brett Matthews (T)	
Crescent City Manager	Eric Wier	Division/Group	YY	Gabe Foster / Adam Stevens (T)	
Cal Trans	Paul Johnson	Division/Group			
Del Norte Sheriff LELO	Jon Maxwell	Division/Group			
Crescent City Fire Chief	Kevin Carey	Division/Group			
NPS Superintendent	Steven Mietz	<b>Branch</b>			
Bureau of Indian Affairs	Nathan Gogna	Division/Group	NIGHT	Isaiah Fischer / Anna Wright / Corey Balder-Hathaway (T)	
Tolowa Dee-ni' Nation	Rachel McCain	Division/Group			
Red Cross	Mary Dorman	Division/Group			
Resource Advisor	AJ Donnell	Division/Group			
		<b>Branch</b>			
<b>5. Planning Section:</b>		Division/Group			
Chief	Jeremy Camacho (T)	Division/Group			
Deputy		Division/Group			
Resource Unit	Sergio Arjonilla / Harry Kelmanson / Betsy Schenk / Jeff Oliver (T) / Dwayne Preston (T)	Division/Group			
Situation Unit	John Hamer / Damian Guilliani / Chris Clervi	<b>Branch</b>			
Documentation Unit	Emil Picchi	Division/Group			
Demobilization Unit	Brian Talbott	Division/Group			
GISS	Chris Barrett / Travis Coughlin / Matt Eister / Alex Heeren / George Jolicoeur	Division/Group			
FBAN	Diondray Wiley / Linda Ferguson	Division/Group			
IMET	Tom Lonka	Division/Group			
Training Tech Spec	Brian Hicks	<b>Air Operations Branch</b>	<b>Director:</b>	<b>Isidoro Solis</b>	
SCKN	Veronica Garza / Ryan Toby (T)	Air Support Group Supervisor	Mark Empey, Kent Wedin		
ITSS	James Whiteside / Daren Howard / Gabriel Marquez / Walter Webb / Benjamin Bayer (T)	Air Tactical Group Supervisor			
		Helibase Manager			
Chief	Jennifer Wells (T)				
Supply Unit	Jennifer Armstrong	<b>8. Finance/Administration Section:</b>			
Facilities Unit	Adam Brigges (T)	Chief	Judy Reynolds / Vicki Wilson		
Ground Support Unit	Vonnie Young (T) / Jeff Burch	Time Unit	Sheila Miner / Loni Holt		
EQPM	Thomas Dorsey	Equipment Time	Tami Monahan / Mike Turos		
Communications Unit	Salvador Bonilla Jr. / Kevin Janes	Procurement Unit	Craig Ericson		
COMT	Richard Harsh / Tim Maguire	Personnel Time	Theresa Rendon		
Medical Unit	Jeffrey Brooks / Scott Mohlenbrok	Comp/Claims Unit	Christina Weaver		
Food Unit Leader	Tim Murdoch / Errol Solomon (T) / Christina Jim (T)	Cost Unit	Sam Rapphahn		
<b>Prepared By: Name:</b> Dwayne Preston		<b>Position/Title:</b> RESL (T)	<b>Signature:</b> 		
<b>ICS 203</b>		<b>Date/Time:</b> 9/16/2023 2300 hours	<b>NIMS IAP</b>		



# Fire Weather Forecast



**FORECAST NO:** 31  
**PREDICTION FOR:** Sunday-Monday  
**DATE:** September 17th, 2023  
**FORECAST ISSUED:** 1900 September 16th, 2023

**FIRE:** Smith River Complex South  
**UNIT:** CA-SRF-968  
**IMET:** tom.lonka@noaa.gov (240-205-9007)  
**SIGNED:** Tom Lonka

**WEATHER DISCUSSION:** \* Valley elevations = 400-1200ft (Gasquet), Ridgetop elevations = 3500 ft (Camp Six) \*  
 Temperatures and humidity values continue to moderate through Monday. Mostly sunny skies are expected today. A shallow inversion and very light winds will keep smoky conditions in place today and tonight, with the worst conditions across the lower elevations below 3,000 ft. Good to fair RH recoveries are expected tonight as some maritime air makes it into the fire area.

**TODAY:**

**WEATHER:** Mostly sunny with areas of smoke.  
**MAX TEMP:** Valleys: 75-81°F (4-6 ↓)  
 Ridgetops: 71-77°F (2-4 ↓)  
**CHC WTG RAIN:** 0% **LAL:** 1  
**MIN RH:** Valleys: 35-43% (6-10 ↑)  
 Ridgetops: 35-43% (6-10 ↑)  
**SFC VIS:** 1 to 3 miles in smoke  
**WINDS:** Valleys: Downslope 3-5 mph becoming upslope 4-6 mph in the afternoon.  
 (20 feet) Ridgetops: West 5-10 mph.

**MIXING HEIGHT:** Rising to 3,000 ft MSL by 1200. **TRANSPORT WIND:** West 8 mph.

**TONIGHT:**

**WEATHER:** Increasing clouds with areas of smoke in the valleys and low elevations.  
**MIN TEMP:** Valleys: 50-57° (2-3 ↓)  
 Ridgetops: 57-63° (2-3 ↓)  
**CHC WTG RAIN:** 0% **LAL:** 1  
**MAX RH:** Valleys: 60-80% (8-12 ↑)  
 Ridgetops: 37-47% (8-12 ↑)  
**SFC VIS:** 1/2 to 2 miles in smoke below 2500 ft  
**WINDS:** Valleys: Upslope 3-5 mph, becoming downslope after 2100.  
 (20 FEET) Ridgetops: West 4-6 mph, becoming east after midnight.

**INVERSION:** Inversion height 2500 ft, develops by 2200. **TRANSPORT WIND:** Southeast 7 mph.

**MONDAY:**

**WEATHER:** Mostly cloudy in the morning, then decreasing clouds through the afternoon. Areas of smoke.  
**MAX TEMP:** Valleys: 73-79°F (2-3 ↓)  
 Ridgetops: 69-75°F (2-3 ↓)  
**CHC WTG RAIN:** 0% **LAL:** 1  
**MIN RH:** Valleys: 39-46% (3-5 ↑)  
 Ridgetops: 41-48% (4-6 ↑)  
**SFC VIS:** 1 to 3 miles in smoke  
**WINDS:** Valleys: Downslope 3-5 mph becoming upslope 4-6 mph in the afternoon.  
 (20 feet) Ridgetops: Northwest 5-10 mph.

**MIXING HEIGHT:** Rising to 3,000 ft MSL by 1200. **TRANSPORT WIND:** West 8 mph.

**EXTENDED OUTLOOK:** Weak Pacific flow keeps temperatures and humidities near seasonal normals. Much drier air return on Tuesday as winds turn northeasterly and increase to gusts above 20 mph possible, especially in the higher elevations. Temperatures will remain near normal, though relative humidities will drop into the 20s to 30s percentile, with poor recoveries expected during the overnight period as well.

→ Nearby Weather Observations



### Fire Behavior Forecast #31

<b>Name of Incidents:</b> Smith River Complex – South	<b>Administrative Unit:</b> Six Rivers NF – Gasquet District
<b>Date &amp; Time Issued:</b> 16 September 2023 - 2000	<b>Operational Period:</b> Sep 17 – Sep 18 (0700-0700)
<b>Weather Summary:</b> Moderating temps and RH over the next few days.	<b>FBAN:</b> 805-896-6410 - cell  <b>Diondray Wiley</b> Fire Behavior Analyst

#### Fire Behavior Summary

<b>General –</b> Max. spot dist.: <8 ch. (0.5 mile) Prob. Ignition: 54% - shaded 56% - unshaded LAL: 1 CWR (0.10") 0%	FUEL MODEL		Back [ROS] Head		Back [FL] Head	
	GS2: Burn scars with moderate dead/down, grass, manzanita brush	0.6 ch/hr	20-21 ch/hr	.6" - 1"	3' – 3.5'	
	TU5: Very high load mixed conifer and shrubs – heavy forest litter, deep duff, heavy dead/down fuels	0.4 ch/hr	13-14 ch/hr	1' – 2'	8' – 8.5'	
	TL3/8: Long-needle pine litter, Gambel oak and sparse grass	0.1 ch/hr	2-2.5 ch/hr	.1" – .3"	1' – 1.5'	

**Today's General Fire Behavior:**  
 Expect a significant change in the fire weather. Cooling conditions will aid in securing control lines. Firing opportunities will be limited due to higher RH (30-40%). Micro-climates throughout the incident may continue to support fire spread.

**Specifics:**

**Branch V**

**Division VV:** Minimal fire behavior, interior smoldering all the way through to the zone break (North).  
**Division SS:** Moderate fire behavior, interior smoldering and creeping. Backing fire adjacent to DP96 (40 Charlie Rd.), potential slope reversal, slow ROS  
**Division RR:** Moderate fire behavior, interior smoldering and creeping, backing fire into Craigs Creek. Potential for roll-out, spotting and slope reversal. Slow ROS.

**Branch XX**

**Division YY:** Moderate fire behavior, interior smoldering and creeping near Washington Peak and between DP 55 and DP56. Backing fire in Siskiyou fork slow ROS.  
**Division LL:** Moderate fire behavior, interior smoldering, creeping and backing fire off of Bear Basin Rd.  
**Division MM:** No fire behavior expected.  
**Division PP:** Moderate fire behavior, interior smoldering, creeping and backing off DP86 (405 Rd.). Potential for rollout spotting.

**Night Shift:** Fire activity may continue into the evening hours based on day operation's environmental factors and fire behavior. Expect moderate to good overnight recoveries above 3500ft. West winds becoming East after midnight and downslope in the valleys. Inversion will set in at approx. 2300.

**Initial Attack:** Forecasted cooler conditions over the next few operational periods will reduce the probability of ignition. New starts in the area will be challenged to becoming established due to high RH, lower temps and smoke shading. Expect minimal to moderate fire behavior with surface fire, flanking, and potential single tree torching with alignment.

#### Aviation Safety/Watch out:

Use easily understandable directions, such as north, south, east, west, 2 o'clock, 9 o'clock, left 20 degrees, right 45 degrees, etc.

#### Safety Message/ Watch Out Situations:

Are there adequate safety zones and escape routes? Review what constitutes an adequate safety zone and escape route. Who has the responsibility to designate them and monitor their continued suitability?

# ASSIGNMENT LIST (ICS 204 WF)

CONTROLLED UNCLASSIFIED  
INFORMATION/BASIC

<b>1. Incident Name:</b> <b>SMITH RIVER COMPLEX SOUTH</b>		<b>2. Operational Period:</b> Date From: 09/17/23    Date To: 09/18/23 Time From: 0700    Time To: 0700				<b>3. Branch</b> <b>V</b>		<b>Division</b> <b>RR</b>	
<b>4. Operations Personnel:</b>						Page 1 of 1 <b>Romeo-Romeo</b>			
Operations Section Chief: <b>Dave Pereira / Steve Burns</b>					Night Ops: <b>Togie Whiel</b>				
Branch Director: <b>Darrell Willis / Trevor Johnson</b>					Branch Safety:				
Division/Group Supervisor: <b>Fernando Estrada</b>					Air Attack:				
<b>5. Resources Assigned:</b>		<b>** Resources Below in Bold are 12 Hour **</b>							
Resource Identifier	ALS	LWD	Leader	Personnel	Request #	Hours	Reporting Location		
CRW1 LASSEN IHC		10/1	<b>SCHULTZE, ALLEN</b>	<b>21</b>	<b>C-126</b>	<b>0700-1900</b>	<b>GASQUET CAMP</b>		
ENG3 TMU		9/27	<b>VOSBURG, PAUL</b>	<b>5</b>	<b>E-654</b>	<b>0700-1900</b>	<b>GASQUET CAMP</b>		
ENG3 KNF 376		9/24	<b>HENDRICKS, BRIAN</b>	<b>7</b>	<b>E-649</b>	<b>0700-1900</b>	<b>GASQUET CAMP</b>		
ENG3 NESBITTS		9/19	<b>NAIKER, VAS</b>	<b>3</b>	<b>E-135</b>	<b>0700-1900</b>	<b>GASQUET CAMP</b>		
ENG6 ID HEATSEEKER 235		9/19	<b>WOODS, GRACE</b>	<b>3</b>	<b>E-235</b>	<b>0700-1900</b>	<b>GASQUET CAMP</b>		
ENG6 ID HEATSEEKER 236		9/19	<b>DARRAH, JEEP</b>	<b>3</b>	<b>E-236</b>	<b>0700-1900</b>	<b>GASQUET CAMP</b>		
WTT1 UTAH FIRE CO		9/27	<b>JUSTICE, ISREAL</b>	<b>2</b>	<b>E-652</b>	<b>0700-1900</b>	<b>GASQUET CAMP</b>		
DOZ2 JUNGWORTH 171		9/20	<b>JUNGWORTH, JERRY</b>	<b>2</b>	<b>E-171</b>	<b>0700-1900</b>	<b>GASQUET CAMP</b>		
TFLD OOSAHWE		9/25	<b>OOSAHWE, PHILLIP</b>	<b>1</b>	<b>O-810</b>	<b>0700-1900</b>	<b>GASQUET CAMP</b>		
TFLD RILEY		9/24	<b>RILEY, BRIAN</b>	<b>1</b>	<b>O-819</b>	<b>0700-1900</b>	<b>GASQUET CAMP</b>		
TFLD (T) MEICHTRY		9/24	<b>MEICHTRY, MATT</b>	<b>1</b>	<b>O-818</b>	<b>0700-1900</b>	<b>GASQUET CAMP</b>		
ROUGH COUNTRY UTV3		10/1	<b>BLACKSTONE, MARK</b>	<b>2</b>	<b>E-542</b>	<b>0700-1900</b>	<b>GASQUET CAMP</b>		
EMPF AUBERT		9/28	<b>AUBERT, GABE</b>	<b>1</b>	<b>O-888</b>	<b>0700-1900</b>	<b>GASQUET CAMP</b>		
EMTF MCKINLEY		9/28	<b>MCKINLEY, LANCE</b>	<b>1</b>	<b>O-894</b>	<b>0700-1900</b>	<b>GASQUET CAMP</b>		
SOFR FARMER		9/29	<b>FARMER, JAMES</b>	<b>1</b>	<b>O-936</b>	<b>0700-1900</b>	<b>GASQUET CAMP</b>		
<b>6. Work Assignments:</b> Patrol and mop up on the 17N07 and the 16N19 roads. Prepare for strategic firing.									
<b>7. Special Instructions:</b> REAFs need to check in and out with DIVS. Backhaul trash, excess supplies to Elk Valley ICP and provide location for accountable property with Field Maps.									
<b>8. Communications</b>									
Name	Ch	Function	Rx Freq	Rx Tone	Tx Freq	Tx Tone	Mode	Notes	
NIFC C55	5	COMMAND	173.8375	(T3) 131.8	165.5125	(T3) 131.8	A	RC DIP all rpt. linked to ICP	
NIFC T1	6	TACTICAL	168.0500	(T3) 131.8	168.0500	(T3) 131.8	A		
A/G CMD	13	A/G CMD	173.8500	0.0	173.8500	0.0	A		
CALCORD	15	TACTICAL	156.0750	(T6) 156.7	156.0750	(T6) 156.7	A	EMS AIR COORDINATOR	
AIRGUARD	16	AIRGUARD	168.6250	0.0	168.6250	(T1) 110.9	A	EMERGENCY USE ONLY	
<b>9. Prepared by: Name:</b>			Harry Kelmanson/ Jeff Oliver(T)/ Dwayne Preston(T)			RESL		Signature: _____	
<b>ICS 204</b>		Date/Time: 9/16/2023 2200			Personnel Count: 54				

NIMS IAP

CONTROLLED UNCLASSIFIED INFORMATION/BASIC

# ASSIGNMENT LIST (ICS 204 WF)

CONTROLLED UNCLASSIFIED  
INFORMATION//BASIC

<b>1. Incident Name:</b> <b>SMITH RIVER COMPLEX SOUTH</b>	<b>2. Operational Period:</b> Date From: 09/17/23    Date To: 09/18/23 Time From: 0700        Time To: 0700	<b>3. Branch</b> <b>Division</b>  <b>V</b> <b>SS</b>
--	---	--

**4. Operations Personnel:** Page 1 of 1    Sierra-Sierra

Operations Section Chief: <b>Dave Pereira / Steve Burns</b>	Night Ops: <b>Togie Whiel</b>
Branch Director: <b>Darrell Willis / Trevor Johnson</b>	Branch Safety:
Division/Group Supervisor: <b>Terry Williamson / Tommy Davis (T)</b>	Air Attack:

5. Resources Assigned:	** Resources Below in Bold are 12 Hour **							
Resource Identifier	ALS	LWD	Leader	Personnel	Request #	Hours	Reporting Location	
<b>CRW1 ARROYO GRANDE IHC</b>		9/21	<b>HERNANDEZ, PHIL</b>	<b>21</b>	<b>C-108</b>	<b>0700-1900</b>	<b>GASQUET CAMP</b>	
<b>CRW1 SMITH RIVER IHC</b>		9/25	<b>DENLING, DOUGLAS</b>	<b>21</b>	<b>C-116</b>	<b>0700-1900</b>	<b>GASQUET CAMP</b>	
<b>CRW1 TRINITY IHC</b>		9/27	<b>DIAS, TRISTAN</b>	<b>20</b>	<b>C-118</b>	<b>0700-1900</b>	<b>GASQUET CAMP</b>	
<b>ENG3 LPF 315</b>		9/25	<b>VALENTIN, NICHOLAS</b>	<b>5</b>	<b>E-603</b>	<b>0700-1900</b>	<b>GASQUET CAMP</b>	
<b>ENG3 CNF E330</b>		10/1	<b>RHODES, MARK</b>	<b>4</b>	<b>E-671</b>	<b>0700-1900</b>	<b>GASQUET CAMP</b>	
<b>WTS1 OILER 341</b>		9/19	<b>HEMSTED, GARY</b>	<b>1</b>	<b>E-341</b>	<b>0700-1900</b>	<b>GASQUET CAMP</b>	
<b>TFLD JONES</b>		9/24	<b>JONES, RICH</b>	<b>1</b>	<b>O-709</b>	<b>0700-1900</b>	<b>GASQUET CAMP</b>	
<b>TFLD(T) HOUSE</b>		9/20	<b>HOUSE, TERRY</b>	<b>1</b>	<b>O-704</b>	<b>0700-1900</b>	<b>GASQUET CAMP</b>	
<b>FMOD REDWOOD EMPIRE</b>		9/18	<b>GONZALES, JESSE</b>	<b>2</b>	<b>O-157</b>	<b>0700-1900</b>	<b>GASQUET CAMP</b>	
<b>RAM REMS</b>		9/17	<b>WASELESKI, NICK</b>	<b>4</b>	<b>E-309</b>	<b>0700-1900</b>	<b>GASQUET CAMP</b>	
<b>AMBO 4</b>		9/26	<b>BONNEE, TIM</b>	<b>2</b>	<b>E-292</b>	<b>0700-1900</b>	<b>GASQUET CAMP</b>	
<b>SOFR SMITH</b>		9/21	<b>SMITH, DUSTIN</b>	<b>1</b>	<b>O-736</b>	<b>0700-1900</b>	<b>GASQUET CAMP</b>	

**6. Work Assignments:**  
Patrol and mop up from French Hill Road near DP93 south along the 17N40.  
Prepare for strategic firing operation from DP93 to DP97.

**7. Special Instructions:**  
REAFs need to check in and out with DIVS.  
Backhaul trash, excess supplies to Elk Valley ICP and provide a location for accountable property with Field Maps.

**8. Communications**

Name	Ch	Function	Rx Freq	Rx Tone	Tx Freq	Tx Tone	Mode	Notes
NIFC C55	5	COMMAND	173.8375	(T3) 131.8	165.5125	(T3) 131.8	A	RC DIP all rpt. linked to ICP
NIFC T5	9	TACTICAL	166.7750	(T3) 131.8	166.7750	(T3) 131.8	A	
A/G CMD	13	A/G CMD	173.8500	0.0	173.8500	0.0	A	
CALCORD	15	TACTICAL	156.0750	(T6) 156.7	156.0750	(T6) 156.7	A	EMS AIR COORDINATOR
AIRGUARD	16	AIRGUARD	168.6250	0.0	168.6250	(T1) 110.9	A	EMERGENCY USE ONLY

**9. Prepared by: Name:** Harry Kelmanson/ Jeff Oliver(T)/ Dwayne Preston(T)      RESL      Signature: \_\_\_\_\_

**ICS 204**      Date/Time: 9/16/2023 2200      Personnel Count: 83



# ASSIGNMENT LIST (ICS 204 WF)

CONTROLLED UNCLASSIFIED  
INFORMATION//BASIC

<b>1. Incident Name:</b> <b>SMITH RIVER COMPLEX SOUTH</b>	<b>2. Operational Period:</b> Date From: 09/17/23    Date To: 09/18/23 Time From: 0700    Time To: 0700	<b>3. Branch</b> <b>Division</b>  <b>V</b> <b>VV</b>
--	---	--

<b>4. Operations Personnel:</b>		<b>Page 1 of 1</b> <b>Victor-Victor</b>
Operations Section Chief: <b>Dave Pereira / Steve Burns</b>	Night Ops: <b>Togie Whiel</b>	
Branch Director: <b>Darrell Willis / Trevor Johnson</b>	Branch Safety:	
Division/Group Supervisor: <b>Tim Snyder</b>	Air Attack:	

<b>5. Resources Assigned:</b>		<b>** Resources Below in Bold are 12 Hour **</b>					
Resource Identifier	ALS	LWD	Leader	Personnel	Request #	Hours	Reporting Location
<b>**CRW2IA PACIFIC OASIS 106</b>		<b>9/20</b>	<b>CULP, DONOVAN</b>	<b>20</b>	<b>C-106</b>	<b>0700-1900</b>	<b>GASQUET CAMP</b>
<b>S/T6 OES 2861F</b>		<b>9/26</b>	<b>KU, MICHAEL</b>	<b>19</b>	<b>E-270</b>	<b>0700-0190</b>	<b>GASQUET CAMP</b>
<b>ENG3 ANF 320</b>		<b>9/23</b>	<b>BRENEMAN, JAROD</b>	<b>5</b>	<b>E-602</b>	<b>0700-1900</b>	<b>GASQUET CAMP</b>
<b>**ENG4 ARCHER MOUNTAIN</b>		<b>9/18</b>	<b>HARTER, JAMES</b>	<b>3</b>	<b>E-123</b>	<b>0700-1900</b>	<b>GASQUET CAMP</b>
<b>**ENG5 MONTROSE</b>		<b>9/19</b>	<b>ALVAREZ, DIEGO</b>	<b>3</b>	<b>E-144</b>	<b>0700-1900</b>	<b>GASQUET CAMP</b>
<b>**WTS2 ALTURAS LLC</b>		<b>9/17</b>	<b>STANDARD, RUSTY</b>	<b>2</b>	<b>E-520</b>	<b>0700-1900</b>	<b>GASQUET CAMP</b>
<b>**TFLD GRAMBS</b>		<b>9/26</b>	<b>GRAMBS, MIGUEL</b>	<b>1</b>	<b>O-808</b>	<b>0700-1900</b>	<b>GASQUET CAMP</b>
<b>TFLD NITTMAN</b>		<b>9/27</b>	<b>NITTMAN, BRYOR</b>	<b>1</b>	<b>O-710</b>	<b>0700-1900</b>	<b>GASQUET CAMP</b>
<b>ROUGH COUNTRY UTV2</b>		<b>9/17</b>	<b>CORRIE, JOSHUA</b>	<b>2</b>	<b>E-543</b>	<b>0700-1900</b>	<b>GASQUET CAMP</b>
<b>NORTH COUNTY REMS</b>		<b>9/30</b>	<b>BERRY, RICH</b>	<b>4</b>	<b>O-114</b>	<b>0700-1900</b>	<b>GASQUET CAMP</b>
<b>EMPF HOESE</b>		<b>9/20</b>	<b>HOESE, MICHAEL</b>	<b>1</b>	<b>O-701</b>	<b>0700-1900</b>	<b>GASQUET CAMP</b>
<b>EMTF FARRER</b>		<b>9/27</b>	<b>FARRER, JOBEE</b>	<b>1</b>	<b>O-890</b>	<b>0700-1900</b>	<b>GASQUET CAMP</b>
<b>SOFR MARTINO</b>		<b>9/28</b>	<b>MARTINO, NICHOLAS</b>	<b>1</b>	<b>O-935</b>	<b>0700-1900</b>	<b>GASQUET CAMP</b>

**6. Work Assignments:**  
 Patrol US199 mopping up to the extent necessary.  
 Continue backhaul from DP94 south to Gasquet.

**7. Special Instructions:**  
 REAFs need to check in and out with DIVS.  
 \*\*IA Resources for initial attack within TFR.  
 Backhaul trash, excess supplies to Eld Valley ICP and provide a location for accountable property with Field Maps.

<b>8. Communications</b>								
Name	Ch	Function	Rx Freq	Rx Tone	Tx Freq	Tx Tone	Mode	Notes
NIFC C48	4	COMMAND	165.4625	(T3) 131.8	162.1750	(T3) 131.8	A	HIGH DIVIDE all rpt. linked to ICP
NIFC T6	10	TACTICAL	168.2500	(T3) 131.8	168.2500	(T3) 131.8	A	
A/G CMD	13	A/G CMD	173.8500	0.0	173.8500	0.0	A	
CALCORD	15	TACTICAL	156.0750	(T6) 156.7	156.0750	(T6) 156.7	A	EMS AIR COORDINATOR
AIRGUARD	16	AIRGUARD	168.6250	0.0	168.6250	(T1) 110.9	A	EMERGENCY USE ONLY

**9. Prepared by: Name:** Harry Kelmanson/ Jeff Oliver(T)/ Dwayne Preston(T)    RESL  
 Signature: \_\_\_\_\_  
**ICS 204**    Date/Time: 9/16/2023 2200    Personnel Count: 63

# ASSIGNMENT LIST (ICS 204 WF)

CONTROLLED UNCLASSIFIED INFORMATION//BASIC

<b>1. Incident Name:</b>	<b>2. Operational Period:</b>		<b>3. Branch</b>	<b>Division</b>
<b>SMITH RIVER COMPLEX SOUTH</b>	Date From: 09/17/23 Time From: 0700	Date To: 09/18/23 Time To: 0700	<b>V</b>	<b>Suppression Repair</b>

<b>4. Operations Personnel:</b>	<b>Page 1 of 1</b>
Operations Section Chief: <b>Dave Pereira / Steve Burns</b>	Night Ops: <b>Togie Whiel</b>
Branch Director: <b>Darrell Willis / Trevor Johnson</b>	Branch Safety:
Division/Group Supervisor: <b>Ryan Aeby</b>	Air Attack:

<b>5. Resources Assigned:</b>		<b>** Resources Below in Bold are 12 Hour **</b>					
Resource Identifier	ALS	LWD	Leader	Personnel	Request #	Hours	Reporting Location
<b>SENNEBOGEN</b>		<b>9/27</b>	<b>WEST, TODD</b>	<b>2</b>	<b>S-933</b>	<b>0700-1900</b>	<b>GASQUET CAMP</b>

**6. Work Assignments:**  
Identify and document fire suppression repair needs.

**7. Special Instructions:**  
Work with Lead READ to prepare a fire suppression repair map.

<b>8. Communications</b>								
Name	Ch	Function	Rx Freq	Rx Tone	Tx Freq	Tx Tone	Mode	Notes
NIFC C3	1	COMMAND	170.4250	(T3) 131.8	168.0750	(T3) 131.8	A	CAMP 6 all rpt. linked to ICP
NIFC T6	10	TACTICAL	168.2500	(T3) 131.8	168.2500	(T3) 131.8	A	
A/G CMD	13	A/G CMD	173.8500	0.0	173.8500	0.0	A	
CALCORD	15	TACTICAL	156.0750	(T6) 156.7	156.0750	(T6) 156.7	A	EMS AIR COORDINATOR
AIRGUARD	16	AIRGUARD	168.6250	0.0	168.6250	(T1) 110.9	A	EMERGENCY USE ONLY

<b>9. Prepared by: Name:</b>	Harry Kelmanson/ Jeff Oliver(T)/ Dwayne Preston(T)	RESL	Signature: _____
<b>ICS 204</b>	Date/Time: 9/16/2023 2200		Personnel Count: 2

# ASSIGNMENT LIST (ICS 204 WF)

CONTROLLED UNCLASSIFIED  
INFORMATION//BASIC

<b>1. Incident Name:</b> <b>SMITH RIVER COMPLEX SOUTH</b>		<b>2. Operational Period:</b> Date From: 09/17/23    Date To: 09/18/23 Time From: 0700    Time To: 0700				<b>3. Branch</b> <b>XX</b>		<b>Division</b> <b>LL</b>	
<b>4. Operations Personnel:</b>						Page 1 of 2		Lima-Lima	
Operations Section Chief: <b>Dave Pereira / Steve Burns</b>					Night Ops: <b>Togie Whiel</b>				
Branch Director: <b>Jay Walters</b>					Branch Safety:				
Division/Group Supervisor: <b>DJ Mcilhargie / Jack Reimers (T)</b>					Air Attack:				
<b>5. Resources Assigned:</b>			<b>** Resources Below in Bold are 12 Hour **</b>						
Resource Identifier	ALS	LWD	Leader	Personnel	Request #	Hours	Reporting Location		
CRW1 VENTANA IHC		9/28	<b>COOK, HAROLD</b>	21	C-117	0700-1900	<b>GASQUET CAMP</b>		
CRW1 DIAMOND MT. IHC		9/29	<b>DOBYNS, DAN</b>	20	C-127	0700-1900	<b>GASQUET CAMP</b>		
CRW2IA PACIFIC OASIS 107		9/22	<b>MOTT, JOHN</b>	20	C-107	0700-1900	<b>GASQUET CAMP</b>		
ENG3 TNF 331		9/30	<b>PRATSCHNER, KAI</b>	5	E-670	0700-1900	<b>GASQUET CAMP</b>		
ENG6 RED TRUCK WILDFIRE		9/18	<b>CARNEY, NICK</b>	3	E-156	0700-1900	<b>GASQUET CAMP</b>		
ENG6 ABRAHAM		9/18	<b>JONES, ZACK</b>	3	E-202	0700-1900	<b>GASQUET CAMP</b>		
WTT2 NATIONAL FIRE		9/19	<b>PHILLIPS, AARON</b>	2	E-165	0700-1900	<b>GASQUET CAMP</b>		
EXCA2 LONESTAR		9/20	<b>MOORE, CASEY</b>	2	E-299	0700-1900	<b>GASQUET CAMP</b>		
MAST2 KIT CONTRACTING		9/28	<b>SERMAN, DILLON</b>	2	E-500	0700-1900	<b>GASQUET CAMP</b>		
MAST2 NORTHSTATE		9/30	<b>JOHNSON, JIM</b>	2	E-499	0700-1900	<b>GASQUET CAMP</b>		
MAST2 CUTTING EDGE		10/1	<b>DAVIS, MIKE</b>	2	E-503	0700-1900	<b>GASQUET CAMP</b>		
TFLD SHAFER		9/20	<b>SHAFER, SAMUEL</b>	1	O-719	0700-1900	<b>GASQUET CAMP</b>		
HEQB JONES		9/20	<b>JONES, CHARLIE</b>	1	O-722	0700-1900	<b>GASQUET CAMP</b>		
FELB MACARTHUR		9/20	<b>MACARTHUR, MICHAEL</b>	1	O-763	0700-1900	<b>GASQUET CAMP</b>		
FELB (T) MCCABE		9/20	<b>MCCABE, KYLE</b>	1	O-762	0700-1900	<b>GASQUET CAMP</b>		
FMOD CHARLIE FALLERS 117		9/17	<b>CLAYBORN, JOSIAH</b>	2	O-117	0700-1900	<b>GASQUET CAMP</b>		
FMOD TAYLOR TIMBER		9/18	<b>TAYLOR, CHRIS</b>	2	O-155	0700-1900	<b>GASQUET CAMP</b>		
XLC REMS 5		9/23	<b>SEPULVEDA, ROBERT</b>	4	O-444	0700-1900	<b>GASQUET CAMP</b>		
<b>6. Work Assignments:</b> Mop up and patrol the southern fire edge of Hurdy Gurdy 16N03. Continue strategic firing operation from 17N04 to DP62 H26 to add depth.									
<b>7. Special Instructions:</b> REAFs need to check in and out with DIVS. Backhaul trash, excess supplies to Elk Valley ICP and provide a location for accountable property with Field Maps.									
<b>8. Communications</b>									
Name	Ch	Function	Rx Freq	Rx Tone	Tx Freq	Tx Tone	Mode	Notes	
NIFC C35	3	COMMAND	173.8625	(T3) 131.8	163.8250	(T3) 131.8	A	SHIP LOOKOUT all rpt. linked to ICP	
VFIRE 24	12	TACTICAL	154.2725	(T6) 156.7	154.2725	(T6) 156.7	A		
A/G CMD	13	A/G CMD	173.8500	0.0	173.8500	0.0	A		
CALCORD	15	TACTICAL	156.0750	(T6) 156.7	156.0750	(T6) 156.7	A	EMS AIR COORDINATOR	
AIRGUARD	16	AIRGUARD	168.6250	0.0	168.6250	(T1) 110.9	A	EMERGENCY USE ONLY	
<b>9. Prepared by: Name:</b>			Harry Kelmanson/ Jeff Oliver(T)/ Dwayne Preston(T)			RESL		Signature: _____	
<b>ICS 204</b>		Date/Time: 9/16/2023 2200				Personnel Count: 94			

# ASSIGNMENT LIST (ICS 204 WF)

CONTROLLED UNCLASSIFIED  
INFORMATION//BASIC

<b>1. Incident Name:</b> <b>SMITH RIVER COMPLEX SOUTH</b>	<b>2. Operational Period:</b> Date From: 09/17/23    Date To: 09/18/23 Time From: 0700    Time To: 0700	<b>3. Branch</b> <b>Division</b>  <b>XX</b> <b>LL</b>
--	---	---

**4. Operations Personnel:** Page 2 of 2    Lima-Lima

Operations Section Chief: <b>Dave Pereira / Steve Burns</b>	Night Ops: <b>Togie Whiel</b>
Branch Director: <b>Jay Walters</b>	Branch Safety:
Division/Group Supervisor: <b>DJ Mcilhargie / Jack Reimers (T)</b>	Air Attack:

5. Resources Assigned:		** Resources Below in Bold are 12 Hour **						
Resource Identifier	ALS	LWD	Leader	Personnel	Request #	Hours	Reporting Location	
<b>EMPF HOLLINGSWORTH</b>		<b>9/24</b>	<b>HOLLINGSWORTH, D.</b>	<b>1</b>	<b>O-683</b>	<b>0700-1900</b>	<b>GASQUET CAMP</b>	
<b>EMPF EMMERT</b>		<b>9/27</b>	<b>EMMERT, KYLE</b>	<b>1</b>	<b>O-887</b>	<b>0700-1900</b>	<b>GASQUET CAMP</b>	
<b>EMPF BANKS</b>		<b>9/27</b>	<b>BANKS, CAMERON</b>	<b>1</b>	<b>O-885</b>	<b>0700-1900</b>	<b>GASQUET CAMP</b>	
<b>EMTF FITZSIMMONS</b>		<b>9/27</b>	<b>FITZSIMMONS, W.</b>	<b>1</b>	<b>O-891</b>	<b>0700-1900</b>	<b>GASQUET CAMP</b>	
<b>AMBO 5</b>		<b>9/17</b>	<b>AVILA, TONY</b>	<b>2</b>	<b>E-454</b>	<b>0700-1900</b>	<b>GASQUET CAMP</b>	
<b>SOF2 ROMERO</b>		<b>9/18</b>	<b>ROMERO, RYAN</b>	<b>1</b>	<b>O-675</b>	<b>0700-1900</b>	<b>GASQUET CAMP</b>	

**6. Work Assignments:**  
Mop up and patrol the southern fire edge of Hurdy Gurdy 16N03.  
Continue strategic firing operation from 17N04 to DP62 H26 to add depth.

**7. Special Instructions:**  
REAFs need to check in and out with DIVS.  
Backhaul trash, excess supplies to Elk Valley ICP and provide a location for accountable property with Field Maps.

8. Communications								
Name	Ch	Function	Rx Freq	Rx Tone	Tx Freq	Tx Tone	Mode	Notes
NIFC C35	3	COMMAND	173.8625	(T3) 131.8	163.8250	(T3) 131.8	A	SHIP LOOKOUT all rpt. linked to ICP
VFIRE 24	12	TACTICAL	154.2725	(T6) 156.7	154.2725	(T6) 156.7	A	
A/G CMD	13	A/G CMD	173.8500	0.0	173.8500	0.0	A	
CALCORD	15	TACTICAL	156.0750	(T6) 156.7	156.0750	(T6) 156.7	A	EMS AIR COORDINATOR
AIRGUARD	16	AIRGUARD	168.6250	0.0	168.6250	(T1) 110.9	A	EMERGENCY USE ONLY

**9. Prepared by: Name:** Harry Kelmanson/ Jeff Oliver(T)/ Dwayne Preston(T)    RESL    Signature: \_\_\_\_\_

**ICS 204**    Date/Time: 9/16/2023 2200    Personnel Count: 7

# ASSIGNMENT LIST (ICS 204 WF)

CONTROLLED UNCLASSIFIED  
INFORMATION//BASIC

<b>1. Incident Name:</b> <b>SMITH RIVER COMPLEX SOUTH</b>		<b>2. Operational Period:</b> Date From: 09/17/23    Date To: 09/18/23 Time From: 0700    Time To: 0700				<b>3. Branch</b> <b>XX</b>		<b>Division</b> <b>MM</b>	
<b>4. Operations Personnel:</b>						<b>Page 1 of 2</b>		<b>Mike-Mike</b>	
Operations Section Chief: <b>Dave Pereira / Steve Burns</b>				Night Ops: <b>Togie Whiel</b>					
Branch Director: <b>Jay Walters</b>				Branch Safety:					
Division/Group Supervisor: <b>Joe McGinn / Luke Pascucci (T)</b>				Air Attack:					
<b>5. Resources Assigned:</b>		<b>** Resources Below in Bold are 12 Hour **</b>							
Resource Identifier	ALS	LWD	Leader	Personnel	Request #	Hours	Reporting Location		
<b>CRW2IA TWIN PEAKS</b>		9/26	<b>FOREMAN, AUGUST</b>	<b>19</b>	<b>C-113</b>	<b>0700-1900</b>	<b>STEVEN SPIKE</b>		
<b>ENG3 SRF 311</b>		9/27	<b>MCCULLOCH, BROCK</b>	<b>7</b>	<b>E-664</b>	<b>0700-1900</b>	<b>STEVEN SPIKE</b>		
<b>ENG3 PNF 324</b>		9/27	<b>TOLEN, STEVEN</b>	<b>5</b>	<b>E-655</b>	<b>0700-1900</b>	<b>STEVEN SPIKE</b>		
<b>WTS2 SHF</b>		9/26	<b>EASON, THADEUS</b>	<b>1</b>	<b>E-656</b>	<b>0700-1900</b>	<b>STEVEN SPIKE</b>		
<b>WTS2 KIT CONTRACTING</b>		9/26	<b>BAGLEY, JOHNATHAN</b>	<b>1</b>	<b>E-653</b>	<b>0700-1900</b>	<b>STEVEN SPIKE</b>		
<b>DO22 EVANS BROTHERS</b>		9/28	<b>EVANS, TOM</b>	<b>3</b>	<b>E-169</b>	<b>0700-1900</b>	<b>STEVEN SPIKE</b>		
<b>DO22 KENNETH</b>		9/20	<b>DREW, KENNY</b>	<b>2</b>	<b>E-294</b>	<b>0700-1900</b>	<b>STEVEN SPIKE</b>		
<b>EXCA2 ADAMS</b>		9/30	<b>ADAMS, STEVE</b>	<b>2</b>	<b>E-298</b>	<b>0700-1900</b>	<b>STEVEN SPIKE</b>		
<b>FELB JOSS</b>		9/29	<b>JOSS, STEFFEN</b>	<b>1</b>	<b>C-128.4</b>	<b>0700-1900</b>	<b>STEVEN SPIKE</b>		
<b>FEL1 AXSUS ENTERPRISES*</b>		10/2	<b>RIECKERS, DUSTY</b>	<b>2</b>	<b>E-50084</b>	<b>0700-1900</b>	<b>STEVEN SPIKE</b>		
<b>FEL1 PONSEE MILLER TIMBER*</b>		9/21	<b>DUKE, AUSTIN</b>	<b>2</b>	<b>E-50083</b>	<b>0700-1900</b>	<b>STEVEN SPIKE</b>		
<b>FEL2 AXSUS ENTERPRISES*</b>		9/29	<b>JAGER, ANDREW</b>	<b>2</b>	<b>E-50063</b>	<b>0700-1900</b>	<b>STEVEN SPIKE</b>		
<b>MAST2 NORTHSTATE 230</b>		9/26	<b>WAITS, TYLER</b>	<b>2</b>	<b>E-230</b>	<b>0700-1900</b>	<b>STEVEN SPIKE</b>		
<b>MAST2 ADFM</b>		9/25	<b>ROBGNER, SPENCER</b>	<b>2</b>	<b>E-502</b>	<b>0700-1900</b>	<b>STEVEN SPIKE</b>		
<b>CHIP2 PACIFIC RIDGELINE</b>		9/17	<b>SPANGLER, ANTHONY</b>	<b>3</b>	<b>E-303</b>	<b>0700-1900</b>	<b>STEVEN SPIKE</b>		
<b>CHIP2 CECIL LOG 434</b>		9/19	<b>CECIL, RAY</b>	<b>3</b>	<b>E-434</b>	<b>0700-1900</b>	<b>STEVEN SPIKE</b>		
<b>CHIP2 SONORA</b>		9/18	<b>RUBAL, JESUS</b>	<b>3</b>	<b>E-435</b>	<b>0700-1900</b>	<b>STEVEN SPIKE</b>		
<b>TFLD ALLEMAN</b>		9/28	<b>ALLEMAN, BILL</b>	<b>1</b>	<b>O-867</b>	<b>0700-1900</b>	<b>STEVEN SPIKE</b>		
<b>6. Work Assignments:</b>									
Continue shaded fuel break along 16N03D east to DP102.									
Continue hazard tree abatement along 16N03 to DP100.									
Continue indirect line from 16N09 to Horse Flat.									
Prepare for strategic firing operation.									
<b>7. Special Instructions:</b>									
REAFs need to check in and out with DIVS.									
Backhaul trash, excess supplies to ELK Valley ICP and provide a location for accountable property with Field Maps.									
*North resources will have shift tickets signed by South Ops, but will submit them virtually to North finance.									
SOFR Golondzinier (O-914), SOFR(T) Sorensen (O-974) are working in both DIV MM and PP.									
<b>8. Communications</b>									
Name	Ch	Function	Rx Freq	Rx Tone	Tx Freq	Tx Tone	Mode	Notes	
NIFC C35	3	COMMAND	173.8625	(T3) 131.8	163.8250	(T3) 131.8	A	SHIP LOOKOUT all rpt. linked to ICP	
NIFC T4	8	TACTICAL	166.7250	(T3) 131.8	166.7250	(T3) 131.8	A		
A/G CMD	13	A/G CMD	173.8500	0.0	173.8500	0.0	A		
CALCORD	15	TACTICAL	156.0750	(T6) 156.7	156.0750	(T6) 156.7	A	EMS AIR COORDINATOR	
AIRGUARD	16	AIRGUARD	168.6250	0.0	168.6250	(T1) 110.9	A	EMERGENCY USE ONLY	
<b>9. Prepared by: Name:</b>			Harry Kelmanson/ Jeff Oliver(T)/ Dwayne Preston(T)			RESL		Signature: _____	
<b>ICS 204</b>		Date/Time: 9/16/2023 2200				Personnel Count: 61			

# ASSIGNMENT LIST (ICS 204 WF)

CONTROLLED UNCLASSIFIED  
INFORMATION//BASIC

<b>1. Incident Name:</b> <b>SMITH RIVER COMPLEX SOUTH</b>		<b>2. Operational Period:</b> Date From: 09/17/23    Date To: 09/18/23 Time From: 0700    Time To: 0700				<b>3. Branch</b> <b>XX</b>		<b>Division</b> <b>MM</b>		
<b>4. Operations Personnel:</b>						Page 2 of 2		Mike-Mike		
Operations Section Chief: <b>Dave Pereira / Steve Burns</b>				Night Ops: <b>Togie Whiel</b>						
Branch Director: <b>Jay Walters</b>				Branch Safety:						
Division/Group Supervisor: <b>Joe McGinn / Luke Pascucci (T)</b>				Air Attack:						
<b>5. Resources Assigned:</b>		<b>** Resources Below in Bold are 12 Hour **</b>								
Resource Identifier	ALS	LWD	Leader	Personnel	Request #	Hours	Reporting Location			
TFLD KRZYS		9/26	<b>KRZS, RYAN</b>	<b>1</b>	<b>O-749</b>	<b>0700-1900</b>	<b>STEVEN SPIKE</b>			
TFLD(T) FUENTES		9/26	<b>FUENTES, JOHN</b>	<b>1</b>	<b>O-806</b>	<b>0700-1900</b>	<b>STEVEN SPIKE</b>			
HEQB LAMBERT		9/22	<b>LAMBERT, COLE</b>	<b>1</b>	<b>O-786</b>	<b>0700-1900</b>	<b>STEVEN SPIKE</b>			
HEQB HECKER		9/24	<b>HECKER, JOHN</b>	<b>1</b>	<b>O-809</b>	<b>0700-1900</b>	<b>STEVEN SPIKE</b>			
HEQB (T) GOODMAN		9/20	<b>GOODMAN, MITCHELL</b>	<b>1</b>	<b>O-755</b>	<b>0700-1900</b>	<b>STEVEN SPIKE</b>			
HEQB MOYLAN		9/20	<b>MOYLAN, TYLER</b>	<b>1</b>	<b>O-756</b>	<b>0700-1900</b>	<b>STEVEN SPIKE</b>			
HEQB (T) LOMBARDI		9/20	<b>LOMBARDI, BRIAN</b>	<b>1</b>	<b>O-820</b>	<b>0700-1900</b>	<b>STEVEN SPIKE</b>			
FMOD MOEN FALLERS		9/26	<b>MOEN, MICHEAL</b>	<b>2</b>	<b>O-116</b>	<b>0700-1900</b>	<b>STEVEN SPIKE</b>			
FMOD PAC RIDGELINE 542		9/19	<b>COATES, BRIAN</b>	<b>2</b>	<b>O-542</b>	<b>0700-1900</b>	<b>STEVEN SPIKE</b>			
FMOD GOD & COUNTRY		9/19	<b>BARNEY,TRAVIS</b>	<b>2</b>	<b>O-543</b>	<b>0700-1900</b>	<b>STEVEN SPIKE</b>			
ROUGH COUNTRY UTV1		10/7	<b>MONGUE, EDGAR</b>	<b>2</b>	<b>E-544</b>	<b>0700-1900</b>	<b>STEVEN SPIKE</b>			
ROUGH COUNTRY UTV4		10/1	<b>MURRILLO, MJ</b>	<b>2</b>	<b>E-545</b>	<b>0700-1900</b>	<b>STEVEN SPIKE</b>			
EMPF WILSON		9/27	<b>WILSON, ADAM</b>	<b>1</b>	<b>O-884</b>	<b>0700-1900</b>	<b>STEVEN SPIKE</b>			
EMTF BAKER		9/27	<b>BAKER, MATT</b>	<b>1</b>	<b>O-889</b>	<b>0700-1900</b>	<b>STEVEN SPIKE</b>			
<b>6. Work Assignments:</b>										
Continue shaded fuel break along 16N03D east to DP102.										
Continue hazard tree abatement along 16N03 to DP100.										
Continue indirect line from 16N09 to Horse Flat.										
Prepare for strategic firing operation.										
<b>7. Special Instructions:</b>										
REAFs need to check in and out with DIVS.										
Backhaul trash, excess supplies to ELK Valley ICP and provide a location for accountable property with Field Maps.										
*North resources will have shift tickets signed by South Ops, but will submit them virtually to North finance.										
SOFR Golondzinier (O-914), SOFR(T) Sorensen (O-974) are working in both DIV MM and PP.										
<b>8. Communications</b>										
Name	Ch	Function	Rx Freq	Rx Tone	Tx Freq	Tx Tone	Mode	Notes		
NIFC C35	3	COMMAND	173.8625	(T3) 131.8	163.8250	(T3) 131.8	A	SHIP LOOKOUT all rpt. linked to ICP		
NIFC T4	8	TACTICAL	166.7250	(T3) 131.8	166.7250	(T3) 131.8	A			
A/G CMD	13	A/G CMD	173.8500	0.0	173.8500	0.0	A			
CALCORD	15	TACTICAL	156.0750	(T6) 156.7	156.0750	(T6) 156.7	A	EMS AIR COORDINATOR		
AIRGUARD	16	AIRGUARD	168.6250	0.0	168.6250	(T1) 110.9	A	EMERGENCY USE ONLY		
<b>9. Prepared by: Name:</b>		Harry Kelmanson/ Jeff Oliver(T)/ Dwayne Preston(T)				RESL		Signature: _____		
<b>ICS 204</b>		Date/Time: 9/16/2023 2200				Personnel Count: 19				

# ASSIGNMENT LIST (ICS 204 WF)

CONTROLLED UNCLASSIFIED  
INFORMATION/BASIC

<b>1. Incident Name:</b> <b>SMITH RIVER COMPLEX SOUTH</b>	<b>2. Operational Period:</b> Date From: 09/17/23    Date To: 09/18/23 Time From: 0700    Time To: 0700	<b>3. Branch</b> <b>XX</b>	<b>Division</b> <b>PP</b>
--	---	-------------------------------	------------------------------

<b>4. Operations Personnel:</b>		Page 1 of 1	Papa-Papa
Operations Section Chief: <b>Dave Pereira / Steve Burns</b>	Night Ops: <b>Togie Whiel</b>		
Branch Director: <b>Jay Walters</b>	Branch Safety:		
Division/Group Supervisor: <b>Josh Cabral / Brett Matthews (T)</b>	Air Attack:		

<b>5. Resources Assigned:</b>		** Resources Below in Bold are 12 Hour **					
Resource Identifier	ALS	LWD	Leader	Personnel	Request #	Hours	Reporting Location
CRW2IA DEVILS CANYON		9/26	<b>COCHRAN, MARCOS</b>	<b>20</b>	<b>C-114</b>	<b>0700-1900</b>	<b>STEVEN SPIKE</b>
S/T6 OES 6805F		9/25	<b>PEREZ, DAVE</b>	<b>18</b>	<b>E-271</b>	<b>0700-1900</b>	<b>STEVEN SPIKE</b>
ENG3 ALPINE E8		10/2	<b>VIGIL, STEVE</b>	<b>3</b>	<b>E-121</b>	<b>0700-1900</b>	<b>STEVEN SPIKE</b>
ENG4 BLM E2413		9/20	<b>ALEXANDER, BROGAN</b>	<b>3</b>	<b>E-251</b>	<b>0700-1900</b>	<b>STEVEN SPIKE</b>
WTT2 NATIONAL 166		9/19	<b>TIBBALS, JORDAN</b>	<b>2</b>	<b>E-166</b>	<b>0700-1900</b>	<b>STEVEN SPIKE</b>
WTS1 BERRY 342		9/25	<b>BERRY, JAMES</b>	<b>1</b>	<b>E-342</b>	<b>0700-1900</b>	<b>STEVEN SPIKE</b>
DOZ2 LEESVILLE 293		9/19	<b>RUBINI, NATE</b>	<b>2</b>	<b>E-293</b>	<b>0700-1900</b>	<b>STEVEN SPIKE</b>
TFLD KISSACK		9/23	<b>KISSACK, BILLY</b>	<b>1</b>	<b>O-821</b>	<b>0700-1900</b>	<b>STEVEN SPIKE</b>
TFLD(T) HANDLEY		9/18	<b>HANDLEY, MICHAEL</b>	<b>1</b>	<b>O-674</b>	<b>0700-1900</b>	<b>STEVEN SPIKE</b>
HEQB MCCORMACK		9/23	<b>MCCORMACK, DEREK</b>	<b>1</b>	<b>O-822</b>	<b>0700-1900</b>	<b>STEVEN SPIKE</b>
FMOD PAC RIDGELINE 156		9/19	<b>ADAMS, ERINE</b>	<b>2</b>	<b>O-156</b>	<b>0700-1900</b>	<b>STEVEN SPIKE</b>
BLACKWOODS REMS 3		9/17	<b>LEFEVER, CHANDLER</b>	<b>4</b>	<b>E-311</b>	<b>0700-1900</b>	<b>STEVEN SPIKE</b>
EMPF BAGGETT		9/28	<b>BAGGETT, MICHEE</b>	<b>1</b>	<b>O-886</b>	<b>0700-1900</b>	<b>STEVEN SPIKE</b>
EMTF HERNANDEZ		9/28	<b>HERNANDEZ, RAUL</b>	<b>1</b>	<b>O-893</b>	<b>0700-1900</b>	<b>STEVEN SPIKE</b>
AMBO 1		9/22	<b>BAINBRIDGE, SKYLAR</b>	<b>2</b>	<b>E-93</b>	<b>0700-1900</b>	<b>STEVEN SPIKE</b>

**6. Work Assignments:**  
 Patrol and mop up along Coon Creek drainage to cement bridge.  
 Continue strategic firing along 16N55 to DP86 getting depth off road system with utilization of UAS.

**7. Special Instructions:**  
 REAFs need to check in and out with DIVS.  
 Backhaul trash, excess supplies to Elk Valley ICP and provide a location for accountable property with Field Maps.  
 SOFR Golondzinier (O-914), SOFR(T) Sorensen (O-974) are working in both DIV MM and PP.

**8. Communications**

Name	Ch	Function	Rx Freq	Rx Tone	Tx Freq	Tx Tone	Mode	Notes
NIFC C55	5	COMMAND	173.8375	(T3) 131.8	165.5125	(T3) 131.8	A	RC DIP all rpt. linked to ICP
NIFC T3	7	TACTICAL	168.6000	(T3) 131.8	168.6000	(T3) 131.8	A	
A/G CMD	13	A/G CMD	173.8500	0.0	173.8500	0.0	A	
CALCORD	15	TACTICAL	156.0750	(T6) 156.7	156.0750	(T6) 156.7	A	EMS AIR COORDINATOR
AIRGUARD	16	AIRGUARD	168.6250	0.0	168.6250	(T1) 110.9	A	EMERGENCY USE ONLY

**9. Prepared by: Name:** Harry Kelmanson/ Jeff Oliver(T)/ Dwayne Preston(T)      RESL      Signature: \_\_\_\_\_

# ASSIGNMENT LIST (ICS 204 WF)

CONTROLLED UNCLASSIFIED  
INFORMATION/BASIC

<b>1. Incident Name:</b> <b>SMITH RIVER COMPLEX SOUTH</b>		<b>2. Operational Period:</b> Date From: 09/17/23    Date To: 09/18/23 Time From: 0700    Time To: 0700				<b>3. Branch</b> <b>Division</b>  <b>XX</b> <b>YY</b>		
<b>4. Operations Personnel:</b>		Operations Section Chief: <b>Dave Pereira / Steve Burns</b>		Night Ops: <b>Togie Whiel</b>		Page 1 of 2    Yankee-Yankee		
Branch Director: <b>Jay Walters</b>		Division/Group Supervisor: <b>Gabe Foster / Adam Stevens (T)</b>		Branch Safety:		Air Attack:		
<b>5. Resources Assigned:</b>		<b>** Resources Below in Bold are 12 Hour **</b>						
Resource Identifier	ALS	LWD	Leader	Personnel	Request #	Hours	Reporting Location	
CRW1 SHASTA LAKE IHC		9/29	<b>BOGDAN, JOSEPH</b>	22	C-128	0700-1900	<b>GASQUET CAMP</b>	
CRW2IA FOLSOM LAKE		9/18	<b>HOOPER, ROGER</b>	18	C-104	0700-1900	<b>GASQUET CAMP</b>	
CRW2IA - UKONOM		9/20	<b>COLLIN, KEVIN</b>	21	C-105	0700-1900	<b>GASQUET CAMP</b>	
CRW2IA FIRESTORM 6		9/27	<b>MURPHY, PAUL</b>	18	C-121	0700-1900	<b>GASQUET CAMP</b>	
CRW2 PONDEROSA C2		9/26	<b>ONTIVEROS, CARLOS</b>	20	C-120	0700-1900	<b>GASQUET CAMP</b>	
ENG3 HI COUNTRY LLC		9/19	<b>BURNETTE, BRIAN</b>	3	E-246	0700-1900	<b>GASQUET CAMP</b>	
ENG3 ID HEATSEEKER 131		9/20	<b>MCDONALD, JACOB</b>	3	E-131	0700-1900	<b>GASQUET CAMP</b>	
ENG4 BLAZE RUNNERS 128		9/20	<b>CARLSON, AARON</b>	3	E-128	0700-1900	<b>GASQUET CAMP</b>	
ENG4 WILDFIRE SERVICES		9/18	<b>FOSTER, MIKE</b>	3	E-219	0700-1900	<b>GASQUET CAMP</b>	
WTT2 5J CONTRACTING		9/18	<b>JACKSON, KEELY</b>	2	E-161	0700-1900	<b>GASQUET CAMP</b>	
DOZ2 SMOKY MOUNTAIN		9/29	<b>NISH, TYREL</b>	2	E-173	0700-1900	<b>GASQUET CAMP</b>	
EXCA2 SMOKY MOUNTAIN		9/27	<b>OWENS, BRAEDEN</b>	2	E-301	0700-1900	<b>GASQUET CAMP</b>	
MAST2 BOB MURRY TRUCKING		10/2	<b>MILLS, CHAD</b>	2	E-505	0700-1900	<b>GASQUET CAMP</b>	
MAST2 LAP CONTRACTING		9/18	<b>HAROLD, HUNTER</b>	2	E-501	0700-1900	<b>GASQUET CAMP</b>	
MAST2 KOCH CONST.		9/19	<b>KOCH, AARON</b>	2	E-504	0700-1900	<b>GASQUET CAMP</b>	
TFLD PRICE		9/17	<b>PRICE, NICK</b>	1	O-668	0700-1900	<b>GASQUET CAMP</b>	
TFLD GUNDLE		9/28	<b>GUNDLE, COLIN</b>	1	O-868	0700-1900	<b>GASQUET CAMP</b>	
TFLD (T) HARRISON		9/24	<b>HARRISON, MAX</b>	1	O-768	0700-1900	<b>GASQUET CAMP</b>	
<b>6. Work Assignments:</b> Patrol and mop up from DP55 along the fire edge to DP56 and West to Washington Flat. Continue strategic firing operations.								
<b>7. Special Instructions:</b> REAFs need to check in and out with DIVS. Backhaul trash, excess supplies to Elk Valley ICP and provide a location for accountable property with Field Maps.								
<b>8. Communications</b>								
Name	Ch	Function	Rx Freq	Rx Tone	Tx Freq	Tx Tone	Mode	Notes
NIFC C3	1	COMMAND	170.4250	(T3) 131.8	168.0750	(T3) 131.8	A	CAMP 6 all rpt. linked to ICP
VFIRE 22	11	TACTICAL	154.2650	(T6) 156.7	154.2650	(T6) 156.7	A	
A/G CMD	13	A/G CMD	173.8500	0.0	173.8500	0.0	A	
CALCORD	15	TACTICAL	156.0750	(T6) 156.7	156.0750	(T6) 156.7	A	EMS AIR COORDINATOR
AIRGUARD	16	AIRGUARD	168.6250	0.0	168.6250	(T1) 110.9	A	EMERGENCY USE ONLY
<b>9. Prepared by: Name:</b>		Harry Kelmanson/ Jeff Oliver(T)/ Dwayne Preston(T)			RESL			Signature: _____
<b>ICS 204</b>		Date/Time: 9/16/2023 2200			Personnel Count: 126			

NIMS IAP

CONTROLLED UNCLASSIFIED INFORMATION/BASIC



# ASSIGNMENT LIST (ICS 204 WF)

CONTROLLED UNCLASSIFIED  
INFORMATION//BASIC

<b>1. Incident Name:</b> <b>SMITH RIVER COMPLEX SOUTH</b>	<b>2. Operational Period:</b> Date From: 09/17/23    Date To: 09/18/23 Time From: 0700          Time To: 0700	<b>3. Branch</b> <b>Division</b>  <b>XX</b> <b>YY</b>
--	---	---

<b>4. Operations Personnel:</b>		<b>Page 2 of 2</b> <b>Yankee-Yankee</b>
Operations Section Chief: <b>Dave Pereira / Steve Burns</b>	Night Ops: <b>Togie Whiel</b>	
Branch Director: <b>Jay Walters</b>	Branch Safety:	
Division/Group Supervisor: <b>Gabe Foster / Adam Stevens (T)</b>	Air Attack:	

<b>5. Resources Assigned:</b>		<b>** Resources Below in Bold are 12 Hour **</b>					
Resource Identifier	ALS	LWD	Leader	Personnel	Request #	Hours	Reporting Location
HEQB LALLY		9/29	LALLY, RANBIR	1	O-942	0700-1900	GASQUET CAMP
FMOD CHARLIE FALLERS 154		9/20	KECK, DAN	2	O-154	0700-1900	GASQUET CAMP
BLACKWOODS REMS 4		9/17	BRADLEY, RORY	4	E-310	0700-1900	GASQUET CAMP
EMPF KIM		9/28	KIM, EDWARD	1	O-883	0700-1900	GASQUET CAMP
EMPF COPPO		9/28	COPPO, JOSEPH	1	O-892	0700-1900	GASQUET CAMP
AMBO 2		9/19	WILLIAMS, DALE	2	E-92	0700-1900	GASQUET CAMP
SOFR SHORT		9/22	SHORT, TIM	1	O-790	0700-1900	GASQUET CAMP

**6. Work Assignments:**  
 Patrol and mop up from DP55 along the fire edge to DP56 and West to Washington Flat.  
 Continue strategic firing operations.

**7. Special Instructions:**  
 REAFs need to check in and out with DIVS.  
 Backhaul trash, excess supplies to Elk Valley ICP and provide a location for accountable property with Field Maps.

<b>8. Communications</b>								
Name	Ch	Function	Rx Freq	Rx Tone	Tx Freq	Tx Tone	Mode	Notes
NIFC C3	1	COMMAND	170.4250	(T3) 131.8	168.0750	(T3) 131.8	A	CAMP 6 all rpt. linked to ICP
VFIRE 22	11	TACTICAL	154.2650	(T6) 156.7	154.2650	(T6) 156.7	A	
A/G CMD	13	A/G CMD	173.8500	0.0	173.8500	0.0	A	
CALCORD	15	TACTICAL	156.0750	(T6) 156.7	156.0750	(T6) 156.7	A	EMS AIR COORDINATOR
AIRGUARD	16	AIRGUARD	168.6250	0.0	168.6250	(T1) 110.9	A	EMERGENCY USE ONLY

<b>9. Prepared by: Name:</b>	Harry Kelmanson/ Jeff Oliver(T) Dwayne Preston(T)	RESL	Signature: _____
<b>ICS 204</b>	Date/Time: 9/16/2023 2200	Personnel Count: 12	

**INTENTIONALLY LEFT BLANK**

**NIGHT**

# ASSIGNMENT LIST (ICS 204 WF)

CONTROLLED UNCLASSIFIED  
INFORMATION/BASIC

<b>1. Incident Name:</b> <b>SMITH RIVER COMPLEX SOUTH</b>		<b>2. Operational Period:</b> Date From: 09/17/23    Date To: 09/18/23 Time From: 0700    Time To: 0700				<b>3. Branch</b> <b>Division</b>  <b>NIGHT</b>			
<b>4. Operations Personnel:</b>						Page 1 of 1			
Operations Section Chief: <b>Dave Pereira / Steve Burns</b>				Night Ops: <b>Togie Whiel</b>					
Branch Director:				Branch Safety:					
Division/Group Supervisor: <b>Isaiah Fischer / Anna Wright / Corey Balder-Hathaway (T)</b>				Air Attack:					
<b>5. Resources Assigned:</b>		<b>** Resources Below in Bold are 12 Hour **</b>							
Resource Identifier	ALS	LWD	Leader	Personnel	Request #	Hours	Reporting Location		
CRW2 PACIFIC OASIS 122		9/28	<b>SPRIGGS, JAMES</b>	<b>20</b>	<b>C-122</b>	<b>1900-0700</b>	<b>GASQUET CAMP</b>		
ENG3 TORRES E3		9/18	<b>ESPINO, ADOLFO</b>	<b>3</b>	<b>E-218</b>	<b>1900-0700</b>	<b>GASQUET CAMP</b>		
ENG6 SWFS		9/19	<b>STIGEN, ROBERT</b>	<b>3</b>	<b>E-112</b>	<b>1900-0700</b>	<b>GASQUET CAMP</b>		
ENG6 C&K WILDLAND FIRE		9/18	<b>NELSON, GREG</b>	<b>3</b>	<b>E-116</b>	<b>1900-0700</b>	<b>GASQUET CAMP</b>		
ENG6 FIRST STRIKE		9/18	<b>PRUITT, JEFF</b>	<b>3</b>	<b>E-118</b>	<b>1900-0700</b>	<b>GASQUET CAMP</b>		
ENG6 PINO ONE		9/20	<b>PINO, DARIN</b>	<b>3</b>	<b>E-145</b>	<b>1900-0700</b>	<b>GASQUET CAMP</b>		
ENG6 RX FIRE		9/19	<b>GLICK, JONAS</b>	<b>3</b>	<b>E-152</b>	<b>1900-0700</b>	<b>GASQUET CAMP</b>		
ENG6 BLAZE RUNNER 268		9/20	<b>FUGATE, JERRY</b>	<b>3</b>	<b>E-268</b>	<b>1900-0700</b>	<b>GASQUET CAMP</b>		
ENG6 BLAZE RUNNER 269		9/20	<b>CAYWOOD, COREY</b>	<b>3</b>	<b>E-269</b>	<b>1900-0700</b>	<b>GASQUET CAMP</b>		
WTT2 DYNAMITE 168		9/24	<b>RUDOLPH, MICHAEL</b>	<b>2</b>	<b>E-168</b>	<b>1900-0700</b>	<b>GASQUET CAMP</b>		
TFLD ARDIGO		9/24	<b>ARDIGO, STEVE</b>	<b>1</b>	<b>O-817</b>	<b>1900-0700</b>	<b>GASQUET CAMP</b>		
TFLD TOSSE		9/23	<b>TOSSE, SHANE</b>	<b>1</b>	<b>O-716</b>	<b>1900-0700</b>	<b>GASQUET CAMP</b>		
TFLD(T) MILLER		9/24	<b>MILLER, EHREN</b>	<b>1</b>	<b>O-816</b>	<b>1900-0700</b>	<b>GASQUET CAMP</b>		
BLACKWOODS REMS 6		9/24	<b>SOLEIL, SAVION</b>	<b>4</b>	<b>O-476</b>	<b>1900-0700</b>	<b>GASQUET CAMP</b>		
AMBO 3		9/21	<b>DEBOCK, DREW</b>	<b>2</b>	<b>E-91</b>	<b>1900-0700</b>	<b>GASQUET CAMP</b>		
SOF2 BARNHART		9/25	<b>BARNHART, JEFF</b>	<b>1</b>	<b>O-798</b>	<b>1900-0700</b>	<b>GASQUET CAMP</b>		
<b>6. Work Assignments:</b> Perform tactical patrol and mop up critical areas identified by day operations.									
<b>7. Special Instructions:</b> Backhaul trash, excess supplies to Elk Valley ICP and provide a location for accountable property with Field Maps.									
<b>8. Communications</b>									
Name	Ch	Function	Rx Freq	Rx Tone	Tx Freq	Tx Tone	Mode	Notes	
NIFC C55	5	COMMAND	173.8375	(T3) 131.8	165.5125	(T3) 131.8	A	RC DIP all rpt. linked to ICP	
NIFC T1	6	TACTICAL	168.0500	(T3) 131.8	168.0500	(T3) 131.8	A		
A/G CMD	13	A/G CMD	173.8500	0.0	173.8500	0.0	A		
CALCORD	15	TACTICAL	156.0750	(T6) 156.7	156.0750	(T6) 156.7	A	EMS AIR COORDINATOR	
AIRGUARD	16	AIRGUARD	168.6250	0.0	168.6250	(T1) 110.9	A	EMERGENCY USE ONLY	
<b>9. Prepared by: Name:</b>		Harry Kelmanson/ Jeff Oliver(T)/ Dwayne Preston(T)			RESL			Signature: _____	
ICS 204		Date/Time: 9/16/2023 2200			Personnel Count: 56				

# ICS 205 - INCIDENT RADIO COMMUNICATIONS PLAN

<b>1. Incident Name:</b> SMITH RIVER COMPLEX SOUTH Incident Channels		<b>2. Date/Time Prepared</b> Date: 09/16/2023 Time: 1930		<b>3. Operational Period:</b> Date To: 09/18/23 Time To: 0700	
--	--	--	--	---	--

4. Communications		Assigned To	Rx Freq	Rx Tone	Tx Freq	Tx Tone	Mode	Notes
Ch#	Function	Name						
1	COMMAND	NIFC C3	170.4250	(T3) 131.8	168.0750	(T3) 131.8	A	CAMP 6 all rpt. linked to ICP
2	COMMAND	NIFC C34	173.9750	(T3) 131.8	164.8625	(T3) 131.8	A	MONKEY RIDGE all rpt. linked to ICP
3	COMMAND	NIFC C35	173.8625	(T3) 131.8	163.8250	(T3) 131.8	A	SHIP LOOKOUT all rpt. linked to ICP
4	COMMAND	NIFC C48	165.4625	(T3) 131.8	162.1750	(T3) 131.8	A	HIGH DIVIDE all rpt. linked to ICP
5	COMMAND	NIFC C55	173.8375	(T3) 131.8	165.5125	(T3) 131.8	A	RC DIP all rpt. linked to ICP
6	TACTICAL	NIFC T1	168.0500	(T3) 131.8	168.0500	(T3) 131.8	A	
7	TACTICAL	NIFC T3	168.6000	(T3) 131.8	168.6000	(T3) 131.8	A	
8	TACTICAL	NIFC T4	166.7250	(T3) 131.8	166.7250	(T3) 131.8	A	
9	TACTICAL	NIFC T5	166.7750	(T3) 131.8	166.7750	(T3) 131.8	A	
10	TACTICAL	NIFC T6	168.2500	(T3) 131.8	168.2500	(T3) 131.8	A	
11	TACTICAL	VFIRE 22	154.2650	(T6) 156.7	154.2650	(T6) 156.7	A	
12	TACTICAL	VFIRE 24	154.2725	(T6) 156.7	154.2725	(T6) 156.7	A	
13	A/G CMD	A/G CMD	173.8500	0.0	173.8500	0.0	A	
14	A/G TAC	A/G TAC	169.4875	0.0	169.4875	0.0	A	
15	TACTICAL	CALCORD	156.0750	(T6) 156.7	156.0750	(T6) 156.7	A	EMS AIR COORDINATOR
16	AIRGUARD	AIRGUARD	168.6250	0.0	168.6250	(T1) 110.9	A	EMERGENCY USE ONLY
17								
18								
19								
20	AIRGUARD	AIRGUARD	168.6250	0.0	168.6250	(T1) 110.9	A	

**5. Special Instructions**

COMMUNICATION PHONE # 208-850-7093 24HOUR SHOP

6. Prepared by (Communications Unit Leader): Name: Sal Bonilla Jr., Kevin Janes,  
Tim Maguire CIIMT 4 COML

Signature:  Date/Time: 09/16/23 1930

# ICS 205 - INCIDENT RADIO COMMUNICATIONS PLAN

CONTROLLED UNCLASSIFIED INFORMATION//BASIC

<b>1. Incident Name:</b> SMITH RIVER IA Page 2	<b>2. Date/Time Prepared</b> Date: 09/16/2023 Time: 1930	<b>3. Operational Period:</b> Date From: 09/17/23 Time From: 0700 Date To: 09/18/23 Time To: 0700
--	--	---

4. Communications											
Ch#	Function	Name	Assigned To	Rx Freq	Rx Tone	Rx Freq	Rx Tone	Tx Freq	Tx Tone	Mode	Notes
1	DISPATCH	SRF 12	DISPATCH	172.3750	0.0	164.1750	(T12) 127.3	164.1750	(T12) 127.3	A	GORDON MOUNTAIN
2	DISPATCH	SRF 4	DISPATCH	172.3750	0.0	164.1750	(T4) 136.5	164.1750	(T4) 136.5	A	SHIP MOUNTAIN
3	DISPATCH	SRF 1	DISPATCH	172.3750	0.0	164.1750	(T1) 110.9	164.1750	(T1) 110.9	A	MONKEY RIDGE
4	DISPATCH	HUU RPT	FORTUNA	151.2500	(T1) 110.9	159.4050	(T14) 151.4	159.4050	(T14) 151.4	A	FORTUNA
5	TACTICAL	NIFC T2	TACTICAL	168.2000	0.0	168.2000	0.0	168.2000	0.0	A	I/A SURGE
6	TACTICAL	R5 T4	TACTICAL	166.5500	0.0	166.5500	0.0	166.5500	0.0	A	
7	TACTICAL	R5 T5	TACTICAL	167.1125	0.0	167.1125	0.0	167.1125	0.0	A	
8	TACTICAL	R5.PROJ	TACTICAL	168.6625	0.0	168.6625	0.0	168.6625	0.0	A	
9	TACTICAL	VTAC 14	TACTICAL	159.4725	(T6) 156.7	159.4725	(T6) 156.7	159.4725	(T6) 156.7	A	
10	TACTICAL	CDF T3	TACTICAL	151.1750	(T16) 192.8	151.1750	(T16) 192.8	151.1750	(T16) 192.8	A	
11	TACTICAL	R5 T6	TACTICAL	168.2375	0.0	168.2375	0.0	168.2375	0.0	A	
12	TACTICAL	LOCAL	GASQUET VFD	154.4150	0.0	154.4150	(T16) 192.8	154.4150	(T16) 192.8	A	GASQUET VFD
13	A/G	A/G-43	PRIMARY A/G	167.6000	0.0	167.6000	0.0	167.6000	0.0	A	PRIMARY A/G
14	A/G	A/G-08	SECONDARY A/G	166.8750	0.0	166.8750	0.0	166.8750	0.0	A	SECONDARY A/G
15	TACTICAL	CALCORD	ALL DIVS	156.0750	(T6) 156.7	156.0750	(T6) 156.7	156.0750	(T6) 156.7	A	EMS AIR COORDINATOR
16	AIRGUARD	AIRGUARD	EMERGENCY	168.6250	0.0	168.6250	(T1) 110.9	168.6250	(T1) 110.9	A	EMERGENCY USE ONLY
17											
18											
19											
20	AIRGUARD	AIRGUARD	EMERGENCY	168.6250	0.0	168.6250	(T1) 110.9	168.6250	(T1) 110.9	A	

**5. Special Instructions**

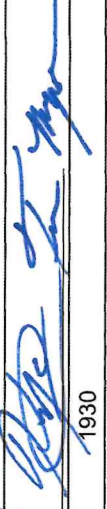
<b>6. Prepared by (Communications Unit Leader):</b> Name: Sal Bonilla Jr., Kevin Janes, Tim Maguire CILMT 4 COML	Signature:  Date/Time: 09/16/23 NIMS IAP: 1930
---	---

**AIR OPERATIONS SUMMARY ICS-220**

Incident Name / Number SMITH RIVER COMPLEX - CA-SRF-000968	Sunrise 6:56	Startup 7:26	Cutoff 18:50	Sunset 19:20
<p><b>General Remarks, Safety Notes, Hazards, Air Operations Special Equipment, etc.</b>                  TRACK ALL DIPSITE LOCATIONS / NUMBER OF DIPS / GALLONS TAKEN.                  TRACK ALL DROP LOCATIONS / NUMBER OF DROPS / GALLONS DROPPED.                  COLLECT ALL GPS DATA IN DEGREES, MINUTES, DECIMAL MINUTES, FORMAT.                  AVOID aerial application of retardant / foam / agent within 300' of waterways, bodies of water, etc.                  If retardant / foam / agent is dropped within these areas, immediately notify the AOB/D and provide the following information: Lat / long, estimated number of gallons and a map detailing the area.</p>				
<p><b>Record % Buckets Dropped in Cost Summaries Notes: % Fed and % Private</b></p>				

Time Prepared 15:00	Date Prepared Saturday, September 16, 2023	Operational Period - Date Sunday, September 17, 2023	Prepared By Isidoro Solis/Brian Deck
Shutdown 19:50	Operational Period - Time 0700-2100	Rescue Ship Information Day Helist: Night Helist Name YNP S-Haul Kern County Hoist Phone 541-618-2510 Follow Med Plan Make/Model AS-350B3 Location Merlin, OR Bell 205 Request Procedure for These Aircraft: Shorthaul through Rogue Dispatch (Aircraft) See Medical Plan For Additional Info	
Helibase Information Request # A-160 Rectangle NM Altitude: 10,000' MSL Centerpoint: Multi Lat Multi Long 3/0449 NOTAMS: Frequency 126.0750 http://tfr.faa.gov/tfr2/list.html			

Position SOUTH AOB/D	Name Isi Solis	Phone 760-417-9298	Trainee/Helibase	Phone
SOUTH ASGS	Kent Wedin	575-538-1075		
SOUTH ASGS	Mark Empey	928-245-1798		
NORTH AOB/D	Brian Deck	907-987-0955	Susan Bissell	907-482-0251
NORTH ASGS	Jerry Rule	253-548-7711	Kelly Lewis	208-721-0232
HEBM	Robert Shoemaker (Cave)	541-613-1375	Cave Helibase	971-713-0297
HEBM	Natalie Bench (Brookings)	928-358-0963	Cave Email	ivhb2023@gmail.com
HLCO	Bill Lampert	530-598-4128	Tyler Williams	530-310-3510
UF2	Robert Ordonez	907-370-9259		
UR36	Jeff Goyings	314-339-4836		

FAA #	Type	Make/Model	Helibase	Avail	Start	Remarks
HB-16FH	1	UH-60	Cave	0800	0830	LL BUCKET
HB-534VG	1	UH-60	Cave	0800	0830	LL BUCKET
HB-391SH	1	UH-60	Cave	0800	0830	LL BUCKET
HB-699RH	1	KMAX	Cave	0800	0830	LL BUCKET
H-510	2	Bell 212	Cave	0800	0830	LL BUCKET
H-535	3	Bell 407	Gasquet	0800	0830	PAX/RECON/LL
UR36	3	DJI M600	Gasquet	0800	0830	IR/PSD (Goyings Mod.)
UF2	1	FVR-90	Gasquet	1700	0900	IR (Ordonez Mod.)
SOUTH MEDICAL A/C						
TBD	3	MH-65	Humboldt			Coast Guard
H-902	2	UH1	Kneeland			Cal Fire
H-14	3	A-Star B3	Redding			CHP
H-407	3	Bell 205	Yreka			Day Hoist

FAA #	Type	Make/Model	Helibase	Avail	Start	Remarks
HB-628CK	1	S-61N	Merlin	0800	0830	LL BUCKET
HT-917	1	S-61	Merlin	0800	0830	LL BUCKET
H-18BH	3	Bell 407	Cave	0800	0830	HLCO
H-132BH	3	AS-350B3	Cave	0800	0830	PAX/RECON/LL
H-168BH	3	AS-350B3	Cave	0800	0830	PAX/RECON/LL/PSD
NORTH MEDICAL A/C						
234BH	3	AS-350B3	Merlin			YNP Shorthaul

FAA #	Type	Make/Model	Base	Avail	Start	Remarks
TBD	1	TBD	RDD	0800	0830	ATGS (RDD) (Pool)

FAA #	Type	Make/Model	Base	Avail	Start	Remarks
TBD	1	TBD	MFR	0800	0830	ATGS (MFR) (Pool)

FAA #	Type	Make/Model	Base	Avail	Start	Remarks
TBD	1	TBD	MFR	0800	0830	ATGS (MFR) (Pool)

FAA #	Type	Make/Model	Base	Avail	Start	Remarks
TBD	1	TBD	MFR	0800	0830	ATGS (MFR) (Pool)

# Smith River Complex South – Safety Message

INCIDENT #CA-SRF-000968

DATE: 09-17/18-23 TIME: 0700-0700 Day/Night Shift

## Mission Analysis and Engagement

- What is the mission? What is the assignment?
- Are all hazards identified and made known?
- Is additional information needed?
- Lookouts – Communications – Escape Routes – Safety Zones
- Situational Awareness – Perception of the elements in the environment!
- Comprehension of the situation and Projection of Future Status.

## Tactical Firing Operations

Have a firing operations plan in place. Brief all resources in firing operations and identify firing teams and holding teams.

- Post adequate Lookouts.
- Have a good starting and ending point for firing.
- Hazards: Drip Torch Fuel, Firing Devices and Projectiles.
- Wear and use all PPE.
- Know what your fire is doing at all times.

## Mitigate or Change Tactics When Faced With:

- Indirect Fireline
- Compromised LCES
- Frontal Assault
- Change in wind speed and/or direction
- Reburn Potential
- Lack of Communications
- Structural Protection
- Spotting Becomes Common
- Downhill Line Construction

## Night Shift: Patrol with a Purpose!

- Obtain a clear briefing to understand the purpose and intent of the patrol.
- Coordinate all patrol activities with adjoining patrol resources.
- Maintain strict accountability of all resources.
- Always keep the purpose of the patrol in mind before engaging.
- Always assess risk versus gain when considering taking action during patrol activities.

Prepared by:

CIIMT 4 Safety Group





**INCIDENT RISK ANALYSIS**

**ICS (215A) DAY SHIFT**

BR/DV	HAZARDOUS ACTIONS – CONDITIONS	MITIGATIONS – WARNINGS – REMEDIES
ALL	STEEP TERRAIN & ROLLING DEBRIS	<ul style="list-style-type: none"> <li>• Maintain 8'-10' spacing when working &amp; walking.</li> <li>• Do not work above any personnel.</li> <li>• Evaluate the necessity to send personnel into areas with limited access.</li> </ul>
ALL	INDIRECT LINE CONSTRUCTION	<ul style="list-style-type: none"> <li>• Establish and maintain LCES</li> <li>• Utilize favorable locations when constructing control features, i.e. lighter fuels, natural or existing barriers, and ridgelines.</li> <li>• Watch out as there is unburned fuel between you and the fire.</li> </ul>
ALL	HAZARD / DANGER TREES	<ul style="list-style-type: none"> <li>• Follow Hazard Tree Safety Guidelines (IRPG p.22.)</li> <li>• Limit the number of personnel around snags and their exposure time.</li> <li>• Fallers must be qualified for the trees being felled.</li> <li>• Be alert around hazard trees during wind events, even green trees.</li> <li>• The hazard zone extends a minimum of 2½ tree lengths.</li> <li>• Avoid parking vehicles or taking breaks under or near hazard trees.</li> </ul>
ALL	TRAFFIC HAZARDS AND DRIVING	<ul style="list-style-type: none"> <li>• Take extra precautions when entering or exiting the roadways.</li> <li>• Maintain high visibility when in the operational area, and use warning lights when working on roads or traveling in smoke.</li> <li>• Many roads are narrow and mid-slope, with soft shoulders. Allow heavy vehicles to pass on the uphill side. Use spotters when backing or turning around.</li> <li>• Keep your speed down in all areas. Drive at or below posted speed limits.</li> <li>• Use warning lights when working on roads or traveling in smoke.</li> <li>• Use chock blocks and turn wheels into hills.</li> <li>• Be alert for wildlife. Dusk to Dawn poses the greatest potential for accidents.</li> </ul>
ALL	MOP-UP	<ul style="list-style-type: none"> <li>• Balance the risk of exposure to hazards against the mop-up objective</li> <li>• Evaluate areas for hazard trees and locate stump holes for avoidance.</li> <li>• Monitor fatigue; shorten shifts to increase rest where appropriate.</li> <li>• Review and follow "Look Up, Look Down, Look Around" procedures.</li> <li>• Evaluate mop-up distances against what is safe and necessary.</li> </ul>
ALL	HEAVY EQUIPMENT OPERATIONS	<ul style="list-style-type: none"> <li>• Ensure communications are established with operators.</li> <li>• Use hand signals if other communications are unavailable.</li> <li>• Maintain a 50'-100' exclusion area around equipment.</li> <li>• Use road guards as needed to control traffic.</li> </ul>
ALL	TACTICAL FIRING	<ul style="list-style-type: none"> <li>• Follow the chain of command when undertaking burning operations.</li> <li>• Ensure that aerial/ground ignition plans have been well briefed, including LCES and drought-related fire behavior considerations.</li> <li>• Wear and use appropriate PPE.</li> <li>• Initiate burning after ensuring the plan is authorized and understood by all.</li> </ul>
ALL	NIGHT OPERATIONS	<ul style="list-style-type: none"> <li>• Have a purpose for where you drive and what you do.</li> <li>• Use caution where you park or stage, especially in steep timbered areas.</li> <li>• Use available time for briefings on roads, terrain, and potential rolling material, especially if the resources are new to the area.</li> <li>• Use glow sticks to mark hazards, and ensure personnel have headlamps.</li> </ul>
ALL	AIR OPERATIONS	<ul style="list-style-type: none"> <li>• Follow "Aviation Watch-Out Situations" on page 46, IRPG.</li> <li>• Do not plan on air resources for tactical support or medical transportation.</li> <li>• Refer to page 58, IRPG, for directing bucket drops.</li> <li>• Ensure positive communication with air resources</li> </ul>
ALL	FIRE BEHAVIOR	<ul style="list-style-type: none"> <li>• Are you seeing what we have predicted?</li> <li>• Conduct thorough assessments before starting work.</li> <li>• Ensure LCES is in place.</li> <li>• Plan &amp; communicate your exit strategy with your crew and adjacent resources.</li> <li>• Provide additional briefing for new resources and maintain communications</li> </ul>
ALL	WEATHER	<ul style="list-style-type: none"> <li>• Maintain continuous Situational Awareness based on the fire environment, observed fire behavior, hazards, and incident objectives.</li> <li>• Take weather throughout the shift to get timely and accurate information.</li> <li>• Is what we predicted what you are observing?</li> <li>• Request spot weather forecasts if you notice a notable change in the weather.</li> <li>• Communicate any changes in weather with your crew and adjacent resources</li> </ul>

**INCIDENT NAME:**

**SMITH RIVER COMPLEX  
SOUTH**

**OPERATIONAL PERIOD: 0700 – 0700**

**SEPTEMBER 17-18, 2023**

Date/Time Prepared: 09/16/2023 – 1500





SMITH RIVER COMPLEX

September 17, 2022

# Identifying & Managing Stress

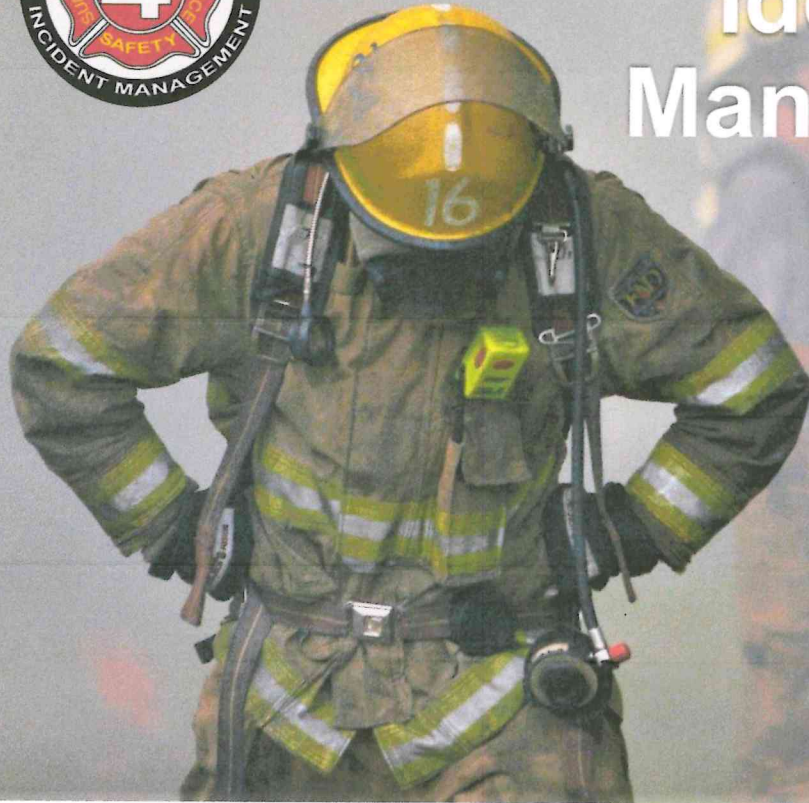

## What does it look like?

- Increased emotional response: someone who is normally calm suddenly becomes irritable, angry, or quick tempered
- Decreased Emotional Response: someone who is normally animated and social becomes quiet, withdrawn, or begins to isolate themselves
- Other abrupt changes in emotions or behaviors

## What can you do about stress?

**Focus on what you're able to control:**

- **Eat right, stay hydrated!**
- **Get enough rest!**
- **Communicate with friends and family!**

If you're feeling overwhelmed, or if you feel like talking to someone can be helpful – HR is able to assist and/or point you in the right direction.

Adam Alvarez – HRSP - (707) 373-8715

# CALIFORNIA INTERAGENCY INCIDENT MANAGEMENT TEAM 4

## EXPECTATIONS

Welcome to this Incident.  
Thank You for your Cooperation & Support!



2023

## **CONDUCT AND BEHAVIOR**

This team is committed to “**ZERO TOLERANCE**” of careless, illegal, inappropriate and unsafe actions.

**Alcohol and/or illegal drugs** are **NOT allowed** within the incident environment or while actively assigned to the incident. Local Law Enforcement Officials will be called to deal with any suspected illegal activities. Each employee has the responsibility to be ready, willing, and able to perform the duties for which they are qualified.

### **Sexual Harassment**

Inappropriate actions or comments will not be tolerated. Everyone is expected to act in a professional manner. It is your responsibility to stop inappropriate actions or comments immediately upon becoming aware of such. Sexual Harassment must be reported to the Human Resource Specialist or Incident Commander. When outside of your designated sleeping area, you are required to wear at least a shirt, appropriate shorts, and shoes or sandals. If you need clarification of these expectations contact the Human Resource Specialist or IC. What we PERMIT we PROMOTE!!!!

## **SAFETY**

The commitment to and accountability for safety is a joint responsibility of firefighters, managers and administrators. Individuals must personally be committed and responsible for their own performance and accountability. Everyone assigned to this incident can expect an assignment that follows all safety rules & regulations. Every person is expected to perform his or her duties in compliance with all known safety practices at all times. Anything less is unacceptable.

## **EMPHASIS AREAS**

### **Training**

All trainees and trainers are expected to follow the procedures outlined in the California Interagency Incident Management Team 4 **Training Expectations** – See back page.

### **Evaluations**

All supervisory personnel assigned will complete an ICS 225 Incident Personnel Performance Rating form for their assigned resources according to agency policy or contractual agreement.

### **Injuries/Claims**

Ensure all injuries and potential claims are reported to the Comp/Claims Unit for completion of appropriate paperwork. Contract claims will be reported to the Procurement Unit Leader.

### **Work Rest Cycles**

The 2: 1 work/rest ratio is mandatory. For every two hours on shift you will be required to rest for one hour. Every effort shall be used to limit work hours to a maximum of 16. If circumstances require you to exceed 16 hours, this needs to be coordinated in advance with your supervisor and the Justification/Mitigation form completed to support the excessive hours prior to submitting for approval by the IC. It is your responsibility to comply with this direction and provide the appropriate documentation to your Supervisor and Finance.

### **Position Qualifications**

Personnel shall only be assigned to positions for which they are qualified. Proof of qualifications shall be approved prior to being assigned to any fire line position. Non-fireline positions may be filled based on the word of the employee pending home unit confirmation, which must be requested immediately. Contract dozer operators, tactical water tender operators and contract fallers must provide proof that they have received the annual fire refresher training.

### **Engagement/Disengagement**

The 10 Standard Orders & 18 Watchout Situations will be followed at all times and mitigated as needed. Staying aware of your situation is critical. This includes Geographic Area and incident briefings. Follow the Risk Management Process outlined in the Incident Response Pocket Guide.

### **Debriefing**

All Branch Directors/Division/Group Supervisors will report to their Supervisor and Situation Unit at the end of the operational period for debriefing with emphasis on the accomplishment of objectives. All unit logs (ICS 214) will be turned in after the debriefing to Documentation reflecting accomplishment and/or special incidents that occurred during the operational period.

### **Crew Time Reports/Shift Tickets**

It is your responsibility to ensure all time is properly accounted for and recorded each shift. The records are to be reviewed and signed by the next level supervisor. A finance “Rules of Engagement” document will be provided in the IAP explaining further requirements.

### **Social Media**

It is your responsibility to know and understand guidelines for firefighter photography, video and social media use. California Interagency Incident Management Team 4 goal is simple: to participate online in a respectful, relevant way that protects our incident’s professional reputation, does not confuse the public about the incident and follows the letter and spirit of the law. Be mindful that social media postings can be viewed as unprofessional, damage careers and lead to disciplinary actions. For further information, contact the Public Information Officer.

**We look forward to working with you as a valuable member of this effort. If you have any questions or feedback, please feel free to contact any Command and General Staff Member.**

**ROCKY W. OPLIGER**  
Incident Commander

**MIKE NOBLES**  
Deputy Incident Commander

**THANK YOU FOR YOUR COOPERATION AND GOOD WORK!!**

# LINE ORDER FORM



ORDER #	DATE & TIME ORDERED Received from the Line	WHO PLACED ORDER DIVS, OPS, etc....	DELIVER to (DIV, Helispot, DP, etc.) Division, Heli-Spot, Drop Point, etc.	MODE of DEVIVERY Drive, Helo, pick-up			
<b>Order Received in Communications By:</b>				<b>TIME:</b>			
<b>Communications Relayed/Placed the Order To:</b>				<b>TIME:</b>			
<b>Order Shipped to the Line By (Name):</b>				<b>TIME:</b>			
ITEM#	DESCRIPTION			AMOUNT			
1	<b>1,000 Foot Hose Lay:</b> Includes the following 10 lengths, 1 1/2" x 100' Hose. 10 lengths, 1" x 100' Hose. 10ea. 1 1/2" Gated Wyes. 10ea. 1 1/2" to 1" Reducers. 10ea. 1" Nozzles.						
2	<b>2,000 Foot Hose Lay:</b> Includes the following 20 lengths, 1 1/2" x 100' Hose. 20 lengths, 1" x 100' Hose. 20ea. 1 1/2" Gated Wyes. 20ea. 1 1/2" to 1" Reducers. 20ea. 1" Nozzles.						
3	<b>3,000 Foot Hose Lay:</b> Includes the following 30 lengths, 1 1/2" x 100' Hose. 30 lengths, 1" x 100' Hose. 30ea. 1 1/2" Gated Wyes. 30ea. 1 1/2" to 1" Reducers. 30ea. 1" Nozzles.						
ITEM#	REQUESTED ITEM	NFES#	AMOUNT	ITEM#	REQUESTED ITEM	NFES#	AMOUNT
4	Backpack Pump, 5 gallon	1149		26	Batteries, "AA", (package)	0030	
5	Foam, 5 gallon	1145		27	Gasoline, Unleaded (gallon)		
6	Hose, 3/4 inch, 50 ft. length	1016		28	Oil, 2 Cycle Mix (quart)	0341	
7	Hose, 1 inch, 100 ft. length	0966		29	Diesel, straight (gallon)		
8	Hose, 1 1/2 inch, 100 ft. length	0967		30	Oil, Bar & Chain (gallon)	1880	
9	Increaser, 3/4" to 1"	2235		31	Fusees (box)	0105	
10	Increaser, 1" to 1 1/2"	0416		32	Torch, Drip Torch ea.	0241	
11	Nozzle, Garden 3/4 inch	0136		33	Mix, Drip Torch 3-1, 5 gal.		
12	Nozzle, Forester, 1"	0024		34	Flagging, Ribbon, Color/Roll		
13	Nozzle, KK Type, 1"	1081		35	Washcloth, Waterless	0206	
14	Nozzle, KK Type, 1 1/2"	1082		36	Water, Cubi, 5 gallon ea.	0048	
15	Reducer, 1" to 3/4"	0733		37	Water, Bottled, (case)		
16	Reducer, 1 1/2" to 1"	0010		38	Sports Drink, Gatorade (case)		
17	Tee, Hoseline, 1"x1"x 3/4"	1809		39	Food, MRE's (12 per Box)	1842	
18	Tee, Hoseline, 1"x1"x 1"	2240		40	Pump Kit, High Pressure	0870	
19	Tee, Hoseline, 1 1/2" x 1 1/2" x 1"	0230		41	Pump, High Pressure	0148	
20	Wye, Gated, 3/4" inch	0904		42	Pump Kit, Light Weight	0670	
21	Wye, Gated, 1"	0259		43	Sprinkler Kit	1048	
22	Wye, Gated, 1 1/2"	0231		44	Pump Kit, Volume	6041	
23	Tank, Collapsible. Capacity Gallons?			45	Mop-Up Kit	0772	
24	Tank, Folding/Frame. Capacity??			46	Fuel (gas/diesel/mix)		
25	Wrap, Structure (roll)	0881					

Date and Time Needed: \_\_\_\_\_ Point of Contact at Delivery Location: \_\_\_\_\_

OTHER / NOTES:

# Finance Message

Finance Email: [2023.smithrivercomplex.finance@firenet.gov](mailto:2023.smithrivercomplex.finance@firenet.gov)

**SUBJECT:** Include Key Word **TIME** for Overhead, Agency Crews & Cooperators

**SUBJECT:** Include Key Word **PROC** for Contract Resources

**SUBJECT:** Include Key Word **COMP** for Comp/Claims

## Finance Contact Numbers

PERSONNEL/EQUIPMENT: 208-867-3128

COMP/CLAIMS: 530-375-0559 or Scan the Linktree

Gasquet camp will have finance presence: Vicki Wilson

Please send the below documents to either  
[2023.smithrivercomplex.finance@firenet.gov](mailto:2023.smithrivercomplex.finance@firenet.gov)

or scan this QR code.

Android Phone users may need  
to use Copy and Paste to email.



Overhead, Agency Crews & Cooperators	Contract Resources
<ul style="list-style-type: none"> <li>• <b>Check-In:</b> Resource Order, Manifest, Cooperative Agreement, Casual Hire Form w/ ECI# (as applicable)</li> <li>• <b>Daily:</b> CTRs, Shift Tickets</li> <li>• <b>Demob:</b> Signed OF-288, Signed OF-286</li> </ul>	<ul style="list-style-type: none"> <li>• <b>Check-In:</b> Resource Order, Manifest, Full Contract/Agreement, Certifications (<i>if required</i>), Pre-Inspection</li> <li>• <b>Daily:</b> CTRs, Shift Tickets, receipts (fuel issues, claims, hotels, etc.)</li> <li>• <b>Demob:</b> Contractor Evaluations, Final Shift Tickets, receipt(s) for Addition/Deductions, Post-Inspection, Signed OF-286</li> </ul>

## REMINDERS

- ★ Show your lunch break (if no lunch break, include proper justification).
- ★ Ensure resource order number is on all documents submitted.
- ★ Only submit documents for one resource per email.
- ★ Ensure the entire document is included in all images.
- ★ Use military time (0001-2400).
- ★ If filing a claim, you must submit the appropriate paperwork immediately!

--	--	--



# PUBLIC INFORMATION

Direct any public or media inquiries to the Information Center at 707-383-9727 (staffed from 0800-2000) or [2023.SmithRiverComplex@firenet.gov](mailto:2023.SmithRiverComplex@firenet.gov) Please email your photos so we can help tell the story of these fires.

**Remember we are all Information Officers.**

**Here are some helpful tips:**

### **Fire Information is Everyone's Job**

Notify chain of command and incident Public Information/ Affairs Officer (PIO/PAO) if media arrives unescorted. Provide for their safety until an escort arrives.

#### **Media Interviews:**

- Develop and deliver key factual messages; anticipate tough questions.
- Give simple answers (10-20 sec.) and avoid using jargon or acronyms.
- Stick to *your* knowledge and avoid speaking for other incident personnel.
- Never speak off the record, exaggerate, or try to be cute or funny.
- Keep quiet in between questions; if you misspeak, ask to start again.
- Be personable, professional, and presentable (remove sunglasses and hat).
- Conclude with a safety or wildfire prevention message.

#### **Social Media – PAUSE Before Posting:**

- **PERCEPTION** – You are representing the jurisdictional agency and your home unit.
- **AUTHORITY** – Be aware of federal and host agency social media policies.
- **UNDERSTANDING** – Know the incident objectives. Never post negative, controversial, or unsafe messages to personal accounts. Ask a PIO/PAO or supervisor for clarification.
- **SAFETY** – Do not compromise your safety while taking photos and always wear proper PPE. Never post photos of children, inmates, investigations, or cultural sites; be sensitive to burned structures and private information.
- **EXPECTATION** – Share relevant content or photos with PIOs/PAOs to help tell the incident story.

IRPG – Other References (White)

101 of 120

### Smith River Complex Important Links



<https://linktr.ee/2023smithrivercomplexpio>

Q: How does Bigfoot capture special memories?

A: With a pho-**TOE**.

--	--	--



## Smith River Complex Incident: Resource Advisor Message

**IMPORTANT:** Yellow/White Striped flagging 'Equipment Exclusion' indicates resource **AVOIDANCE** areas.



### Port Orford Cedar root disease

Some local drainages are infected with a root disease that spreads via mud and water. To prevent spreading this disease to uninfected areas, all water tenders and engines will apply bleach to their tanks in a 1:1000 ratio (using bleach with 6.0 % Sodium hypochlorite).

#### \*Designated Draft Site Location by Division (setup with Bleach and fish screen)

- DP 50 - Div MM
- Panther Flat Day Use - Gasquet Structure Grp, Div A
- DP 10 (Gasquet Ranger District) - ALL Divs
- Rowdy Creek - Div B/D
- DP85 (Coon Creek) - Div YY
- Steven's Bridge & Hurdygurdy Bridge - Div VV, SS

### Fish Screens: Coho Salmon Critical Habitat

Most rivers and streams in this area are considered critical habitat for Threatened Coho salmon. Please ensure that Mark 3 and Engine/Tender suction hoses have the appropriate screen attached. Talk to a READ if you think you need a screen!



### WEED WASH:

The area in and around the Smith River Complex, are home to many sensitive species. Infestations of highly invasive plant species are one of the largest threats to sensitive species populations here. Spread via vehicles and foot traffic as well as re-activation via fire is of high concern. To help protect these sensitive places, do not park in and try to avoid areas flagged areas. **Make sure to visit the WEED WASH at either Gasquet Base Camp OR Elk Valley ICP for demob and additionally if needed, as directed by the READs.** Located on Elk Valley Rd Camp.

# Smith River Complex Trainee Check-In



**ALL TRAINEES- PLEASE SCAN IN ASAP**

**Brian Hicks- TNSP**  
**(209) 814-8167 [brian\\_hicks@firenet.gov](mailto:brian_hicks@firenet.gov)**

**TNSP is Located in Elk Valley ICP behind MEDL Trailer**

Smith River Complex  
(South)

**CHECK-IN**



If you are a 50000 (NORTH) resource and are demobing from the SOUTH, please use this QR code



1. Scan the QR code and select INITIAL CHECK IN  
\*If you are returning from R&R there is a separate link using the same QR code for RETURN FROM R&R CHECK-IN
2. Submit all required documents to Finance by emailing them to [2023.SmithRiverComplex.Finance@firenet.gov](mailto:2023.SmithRiverComplex.Finance@firenet.gov)
3. Go find your incident supervisor or attend morning brief

**Check-In Questions?** Call: (208) 854-9127 E-Mail: [2023.SmithRiverComplex.Checkin@firenet.gov](mailto:2023.SmithRiverComplex.Checkin@firenet.gov)

**DEMOB**

1. Stop in the DEMOB/CHECK-IN Yurt for a checkout form
2. Submit all required documents to **Finance**
3. Go to the fairgrounds for weed wash and inspection\*
4. Last stop is back to DEMOB for final checkout

\*We suggest that you leave large vehicles at the fairgrounds and use your chase vehicle to come to ICP.

If you need to do a virtual DEMOB, contact DEMOB at (208) 854-9127

**\*\*If you are flying DEMOB needs 72 hours' notice\*\***

Email: [2023.SmithRiverComplex.demob@firenet.gov](mailto:2023.SmithRiverComplex.demob@firenet.gov)  
Phone: (208) 854-9127

**To request a flight:  
Submit your  
information at least 72  
hours in advance**

<b><u>FLIGHT REQUEST FORM</u></b>	
Request Order #	
Name as shown on photo ID	
Date of Birth	
Cell Phone	
Male or Female	
Email Address	
Last Work Date	
Flight Date	
Departure Airport Code	
Arrival Airport Code	
Rental Location	
Need ride to airport?	





**09/17/2023**  
**TENTATIVE RELEASE**

**SMITH RIVER COMPLEX US-CA-SRF-000968**

RESOURCE #	REPORTING TIME	Item	Resoure ID
------------	----------------	------	------------

**CREWS**

C-91	0700	(CRW2)	WEST COAST
C-92	0715	(CRW2)	GRIZZLY FIREFIGHTERS
C-95	0730	(CRW2)	IMPERIAL FORESTRY
C-96	0745	(CRW2)	J.C.OROZCO
C-97	0800	(CRW2)	PNW FIRE LLC C-1
C-99	0815	(CRW1)	PIKE IHC
C-100	0830	(CRW1)	FULTON IHC

**Equipment**

E-437	0800	(STK1)	LONESTAR
E-54	0805	(PUP1)	CROSBY
E-60	0810	(PUP1)	JONES
E-436	0815	(STK1)	JENNIFER JOHNSON
E-55	0815	(PUP1)	TWIN LAB ENTERPRISES
E-138	0830	(ENG6)	VALKYRIE FIRE LLC
E-297	0915	(DZR2)	DOZ - 12
E-344	0930	(WTT2)	LOOMIS FIRE CONTROL LLC
E-539	1015	(GWT3)	ALL AMERICAN EMERGENCY

**OVERHEAD**

O-432	0715	(EMTF)	GILIO, MARCO
O-616	0730	(HEQB)	JIGOUR, LIA MARIE
O-636	0745	(FDUL)	MURDOCH, TIMOTHY H
O-434	0800	(EMTF)	PRADO, ANTHONY
O-443	0830	(SEC1)	SEYLOR, ARTHUR
O-670	0845	(HEQB)	SOWELL II, WILLIAM JOSEPH
O-633	0900	(EMTF)	WADHAMS, DILLON L
O-306	0915	(SEC1)	ELLIOTT, BRIAN CHARLES
O-652	0930	(RCDM)	BOVO, GREGORY B



**09/18/2023**  
**TENTATIVE RELEASE**

**SMITH RIVER COMPLEX US-CA-SRF-000968**

RESOURCE #	REPORTING TIME	Item	Resoure ID
<b>CREWS</b>			
C-86	TBD	(CRWC)	INLAND EMPIRE 4
<b>Equipment</b>			
E-520	TBD	(WTS2)	ALTURAS TIRE CENTER
E-569	TBD	(MSFU)	ALL AMERICAN SERVICES
E-572	TBD	(MESU)	TRI COUNTY AMBULANCE
E-273	TBD	(FUT1)	Ed Staub and Sons
<b>OVERHEAD</b>			
O-409	TBD	(REAF)	DONNELL, AARON J
O-117	TBD	(FMOD)	FALLER MODULE - CHARLIE
O-648	TBD	(SCKN)	GARZA, VERONICA
O-432	TBD	(EMTF)	GILIO, MARCO GILIO
O-595	TBD	(ARCH)	PLATT, MICHELLE A
O-668	TBD	(TFLD)	PRICE, NICHOLAS R
O-479	TBD	(REAF)	TONER, SHAIN ROBERT
O-566	TBD	(FACL)	COPPLE, JAMES D



**DEL NORTE  
FAIRGROUNDS**

Smith River  
Complex - South



- Ⓛ Light Tower
- ➔ Traffic Direction



0 50 100 200

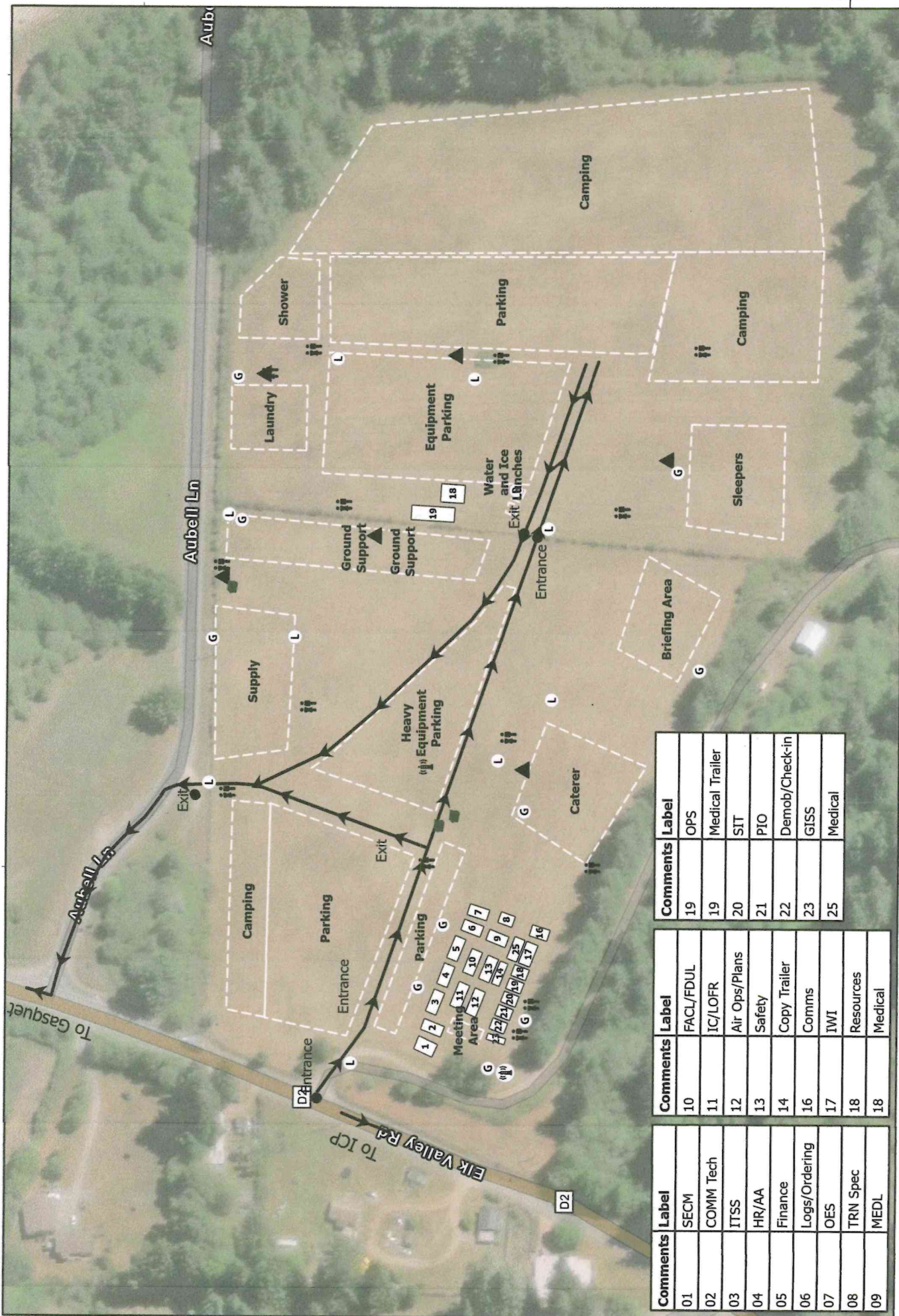

Comments	Label	Comments	Label
01	SECM	10	FACL/FDUL
02	COMM Tech	11	IC/LOFR
03	ITSS	12	Air Ops/Plans
04	HR/AA	13	Safety
05	Finance	14	Copy Trailer
06	Logs/Ordering	16	Comms
07	OES	17	IWI
08	TRN Spec	18	Resources
09	MEDL	18	Medical
		19	OPS
		19	Medical Trailer
		20	SIT
		21	PIO
		22	Demob/Check-in
		23	GISS
		25	Medical



**ELK VALLEY CAMP**  
 Smith River Complex - South

- Exit; Entrance
- ⦿ Portable Toilets
- ▲ Hand Wash
- ⦿ Generator
- ⦿ Light Tower
- ⦿ Reefer
- ⦿ Dumpster
- ⦿ Internet source
- ⦿ Verizon Cell



4194611

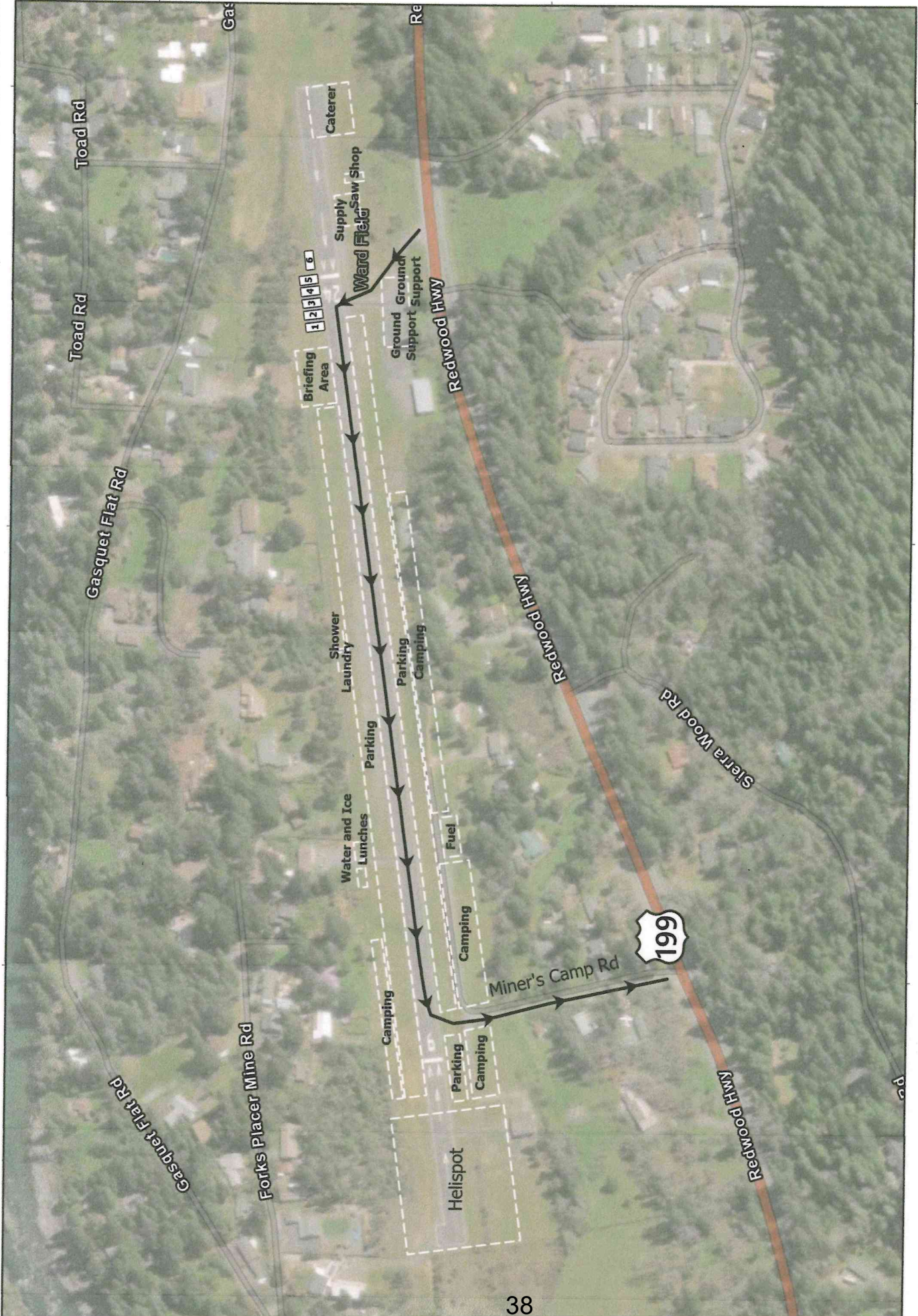

**GASQUET CAMP**  
Smith River Complex - South





Comments	Label
1	Operations
2	Communications

Comments	Label
3	READS
4	Logistics

Comments	Label
5	Medical
6	Medical Trailer





1. Incident Name				2. Operational Period				
<b>Smith River Complex – South</b>				Date/Time: <b>9/17/2023 (0700-0700)</b>				
<b>3. Incident Medical Aid</b>								
Name	Location	Medical Emergency Contact	ALS					
			Yes	No				
Frontline Medical Supply Unit	Gasquet Base Camp	COMMAND	X					
Tri County Ambulance Service Medical Supply Unit	Elk Valley ICP	COMMAND	X					
Ambulance 6	Steven Ranch	COMMAND	X					
<b>4. Air Rescue / Air Ambulance Services</b>								
Name	Location / Contact	Type of Aircraft & Capability						
Kern County Fire 407	South Smith Comms	Helicopter Type 2 ALS / Hoist / NVG						
Cal Fire 902	South Smith Comms	Helicopter Type 2 ALS / Day Hoist Only						
Yellowstone N234BH	South Smith Comms	Helicopter Type 3 Short Haul						
CHP H14/H15	South Smith Comms	Helicopter Type 3 ALS / Day Hoist Only						
Reach 5	South Smith Comms	Helicopter Type 3 ALS / Medevac only / 24hrs						
<b>5. Hospitals (all times estimated from incident location)</b>								
Name & Trauma Level	GPS Datum – WGS 84 Degrees Decimal Minutes		Travel Time (From ICP)		Phone	Helipad		Address
			Air	Ground		Yes	No	
Sutter Coast Hospital Level 4	Lat:	N 41° 46.423'	N/A	5 MINS	707-464-8888		X	800 E. Washington Blvd Crescent City, CA 95531
	Long:	W 124° 11.643'						
Asante Rogue Regional Level 2	Lat:	N 42° 19.050'	50 MINS	3.5 HRS	541-789-7000	X		2825 E. Barnett Rd. Medford, OR 97504
	Long:	W 122° 49.839'						
Mercy Medical Center Level 2	Lat:	N 40° 34.300'	65 MINS	4.5 HRS	530-225-7200	X		2175 Rosaline Ave. Redding, CA 96001
	Long:	W 122° 23.754'						
UC Davis Medical Center Level 1 – Burn Center	Lat:	N 38° 33.282'	1.5 HRS	7 HRS	916-734-2011	X		4301 X Street Sacramento, CA 95817
	Long:	W 121° 27.279'						
<b>6. Division / Crew Emergency Pre-Plan</b>				<i>Update and discuss with assigned resources daily.</i>				
Fireline EMT / Medic's Division / Branch Location								
Air Hoist site location site: Lat: / Long: / Elevation:								
Helispot: Lat: / Long: / Elevation: MED LZ:								
<b>7. Prepared By (Medical Unit Leader)</b>			<b>8. Date/Time</b>		<b>9. Reviewed By (Safety Officer)</b>		<b>10. Date/Time</b>	
MEDL Jeff Brooks / Scott Mohlenbrok 			09/16/2023 1700		SOF2 Patrick Dotson 		9/16/2023 1800 	

**Medical Incident Report**

FOR A **NON-EMERGENCY INCIDENT**: WORK THROUGH CHAIN OF COMMAND TO REPORT AND TRANSPORT INJURED PERSONNEL AS NECESSARY.

FOR A **MEDICAL EMERGENCY**: IDENTIFY ON SCENE INCIDENT COMMANDER BY NAME AND POSITION AND ANNOUNCE **"MEDICAL EMERGENCY"** TO INITIATE RESPONSE FROM COMMUNICATIONS

**Use the following items to communicate situation to communications/dispatch.**

**1. CONTACT COMMUNICATIONS / DISPATCH** (Verify correct frequency prior to starting report)

*Ex: "Communications, Div. Alpha. Stand-by for Emergency Traffic."*

**2. INCIDENT STATUS:** Provide incident summary (including number of patients) and command structure.

*Ex: "Communications, I have a Red priority patient, unconscious, struck by a falling tree.*

*Requesting air ambulance to Forest Road 1 at (Lat./Long.)*

*"This will be the Trout Meadow Medical Incident, IC is TFLD Jones. EMT Smith is providing medical care."*

Severity of Emergency AND Transport Priority (priority 1, 2, 3)	<input type="checkbox"/> <b>RED / PRIORITY 1 Life or limb threatening injury or illness. Evacuation need is IMMEDIATE</b> <i>Ex: Unconscious, difficulty breathing, bleeding severely, 2° – 3° burns more than 4 palm sizes, heat stroke, disoriented.</i>	
	<input type="checkbox"/> <b>YELLOW / PRIORITY 2 Serious Injury or illness. Evacuation may be DELAYED if necessary.</b> <i>Ex: Significant trauma, unable to walk, 2° – 3° burns not more than 1-3 palm sizes.</i>	
	<input type="checkbox"/> <b>GREEN / PRIORITY 3 Minor Injury or illness. Non-Emergency transport</b> <i>Ex: Sprains, strains, minor heat-related illness.</i>	
Nature of Injury or Illness & Mechanism of Injury		<i>Brief Summary of Injury or Illness (Ex: Unconscious, Struck by Falling Tree)</i>
Transport Request		<i>Air Ambulance / Short Haul/Hoist Ground Ambulance / Other</i>
Patient Location		<i>Descriptive Location &amp; Lat. / Long. (WGS84)</i>
Incident Name		<i>Geographic Name + "Medical" (Ex: Trout Meadow Medical)</i>
On-Scene Incident Commander		<i>Name of on-scene IC of Incident within an Incident (Ex: TFLD Jones)</i>
Crew Patient Care		<i>Name of Care Provider (Ex: EMT Smith)</i>

**3. INITIAL PATIENT ASSESSMENT:** Complete this section for each patient as applicable (start with the most severe patient)

Patient Assessment: (IRPG PAGE 106)	Age:	Weight:	Chief Complaint:
Skin Signs: (color/moisture/temp)	Level of Consciousness:	BP:	HR:      Respirations:
Treatment:			

**4. TRANSPORT PLAN:**

Evacuation Location (*drop point, intersection, helispot, Lat. / Long, hazards*)      Patient's ETA to Location:

**5. ADDITIONAL RESOURCES / EQUIPMENT NEEDS:**

*Paramedic / EMT - Crews - Immobilization Devices - AED - Oxygen - Trauma Bag - IV/Fluid(s) - Splints - Rope rescue - Wheeled litter - HAZMAT - Extrication*

**6. COMMUNICATIONS: Identify State Air/Ground EMS Frequencies and Hospital Contacts as applicable**

Function	Channel Name/Number	Receive (RX)	Tone/NAC *	Transmit (TX)	Tone/NAC *
COMMAND					
AIR-TO-GRND					
TACTICAL					

**7. CONTINGENCY: Considerations:** If primary options fail, what actions can be implemented in conjunction with primary evacuation method?  
*Be thinking ahead.*

**8. ADDITIONAL INFORMATION:** Updates/Changes, etc.

**REMEMBER:** Confirm ETA's of resources ordered. Act according to your level of training  
Be Alert - Keep Calm - Think Clearly - Act Decisively

\*\*\* Follow up with MEDL upon return to ICP \*\*\*





