



## INCIDENT OBJECTIVES (ICS 202)

<b>1. Incident Name:</b> Smith River Complex North	<b>2. Operational Period:</b> Date From: 09/17/23      Date To: 09/18/23 Time From: 0700      Time To: 0700															
<b>3. Objective(s):</b> Provide for the safety of firefighters and the public through the utilization of strategic and deliberate risk processes.  Develop strategic plans to protect businesses, homes, property, and critical infrastructure in and around the communities of the Illinois Valley including Cave Junction, O'Brien, Takilma, Sunstar, the Highway 101 and 199 corridors, and identified values within the planning area.  Protect and minimize impacts to cultural sites, Kalmiopsis and Siskiyou wilderness values, critical habitat, and the Smith River Wild and Scenic Corridor. Engage resource advisors to effectively protect natural resource values and minimize impacts of suppression efforts.  Engage in transparent communication and enhance relationships with agency partners, cooperators, stakeholders, and the public through timely and accurate information exchange. Ensure long-term strategies are communicated.  Provide initial attack support for new starts within the incident TFR or as requested through Oregon Department of Forestry, Rogue Siskiyou and Six Rivers National Forests. Coordinate responses with the local units.  Accurately track incident costs and ensure cost sharing measures are identified, applied, and documented for all fires within the Smith River Complex.  Provide an atmosphere free of discrimination, harassment, and other forms of inappropriate behavior.																
<b>4. Operational Period Command Emphasis:</b> Solid communication and safety go hand in hand. Recognize the different tools available to assist you in communication on this incident. When you are not aware of all of your options there is an increased chance of delayed transportation and medical attention. Don't be afraid to speak up or ask if your communication plan and options are not understood.																
General Situational Awareness  It is transition time. There is a new team on the south side, this team is in the last couple days of its assignment, tactics are changing, and a weather change is in the forecast. Use the 10 and 18s to assist in critical decision making moving forward. Don't let small things grow into critical misses. "Be alert. Keep calm. Think clearly. Act decisively" (Standard Firefighting Order #7).																
<b>5. Site Safety Plan Required?</b> Yes <input type="checkbox"/> No <input checked="" type="checkbox"/> <b>Approved Site Safety Plan(s) Located at:</b>																
<b>6. Incident Action Plan</b> (the items checked below are included in this Incident Action Plan): <table style="width: 100%; border: none;"> <tr> <td style="width: 33%;"><input checked="" type="checkbox"/> ICS 203</td> <td style="width: 33%;"><input type="checkbox"/> ICS 207</td> <td style="width: 34%;"><u>Other Attachments:</u></td> </tr> <tr> <td><input checked="" type="checkbox"/> ICS 204</td> <td><input type="checkbox"/> ICS 208</td> <td><input checked="" type="checkbox"/> Fire Behavior Forecast</td> </tr> <tr> <td><input checked="" type="checkbox"/> ICS 205</td> <td><input checked="" type="checkbox"/> Map/Chart</td> <td><input type="checkbox"/> _____</td> </tr> <tr> <td><input type="checkbox"/> ICS 205A</td> <td><input checked="" type="checkbox"/> Weather Forecast</td> <td><input type="checkbox"/> _____</td> </tr> <tr> <td><input checked="" type="checkbox"/> ICS 206</td> <td></td> <td><input type="checkbox"/> _____</td> </tr> </table>		<input checked="" type="checkbox"/> ICS 203	<input type="checkbox"/> ICS 207	<u>Other Attachments:</u>	<input checked="" type="checkbox"/> ICS 204	<input type="checkbox"/> ICS 208	<input checked="" type="checkbox"/> Fire Behavior Forecast	<input checked="" type="checkbox"/> ICS 205	<input checked="" type="checkbox"/> Map/Chart	<input type="checkbox"/> _____	<input type="checkbox"/> ICS 205A	<input checked="" type="checkbox"/> Weather Forecast	<input type="checkbox"/> _____	<input checked="" type="checkbox"/> ICS 206		<input type="checkbox"/> _____
<input checked="" type="checkbox"/> ICS 203	<input type="checkbox"/> ICS 207	<u>Other Attachments:</u>														
<input checked="" type="checkbox"/> ICS 204	<input type="checkbox"/> ICS 208	<input checked="" type="checkbox"/> Fire Behavior Forecast														
<input checked="" type="checkbox"/> ICS 205	<input checked="" type="checkbox"/> Map/Chart	<input type="checkbox"/> _____														
<input type="checkbox"/> ICS 205A	<input checked="" type="checkbox"/> Weather Forecast	<input type="checkbox"/> _____														
<input checked="" type="checkbox"/> ICS 206		<input type="checkbox"/> _____														
<b>7. Prepared by:</b> Name: Adam Kohley      Position/Title: PSC1      Signature: _____																
<b>8. Approved by Incident Commander:</b> Name: Norm McDonald      Signature:																
ICS 202	IAP Page _____	Date/Time: 09/16/2023 2100														

## ORGANIZATION ASSIGNMENT LIST (ICS 203)

<b>1. Incident Name:</b>		<b>2. Operational Period:</b> 24 HOUR	
SMITH RIVER COMPLEX NORTH		Date/Time From: 09/17/2023 0700 SUN	Date/Time To: 09/18/2023 0700 MON
<b>3. Incident Commander(s) and Command Staff:</b>		GROUND SUPPORT UNIT	CHAD DINGES
IC/UC	NORM MCDONALD JAKE LIVINGSTON (T)	COMMUNICATIONS UNIT	ROSS ATKINSON, MIKE NORMAN
DEPUTY	CHUCK RUSSELL	MEDICAL UNIT	MEREDITH LUND, ANDREA GALVIN KADY LUKOWICZ (T)
SAFETY OFFICER	T. SAMPSON, J. HAMMES, R. KEOGH (T), M. ALLEN (T)	FOOD UNIT	DARREN BALLENTINE SARAH CORNING
INFORMATION OFFICER	KALE CASEY, TERRY SOLOMON EMERY JOHNSON (T)	<b>7. Operations Section:</b>	
READ LIASON	ERICA LAMB	PLANNING OPS	ABE DAVIS BRIAN TAI (T)
LIAISON OFFICER	MICHELLE WESTON MARK ROBERTS	FIELD OPS	JON GLOVER ERICK STAHLIN (T)
HUMAN RESOURCES	LAUREN SILVA	STRATEGIC OPS	KAREN SCHOLL
<b>4. Agency/Organization Representative(s):</b>		<b>Branch</b>	<b>VIII</b>
<b>Agency/Organization</b>	<b>Name</b>	BRANCH DIRECTOR	JUSTIN RAY BEN ENGELHARDT (T)
USFS RSF AA	JEFF RIVERA	DIVISION/GROUP	DIV E DREW DINGMANN JAMISON BIRD (T)
USFS RSF AREP	SCOTT BLOWER	DIVISION/GROUP	DIV F RUSSELL SPARGO BRANT MACHADO (T)
USFS RSF FIRE MGMT LIAISON	MIKE MCCANN	<b>Branch</b>	<b>X</b>
BLM AA	STEVEN LYDICK	BRANCH DIRECTOR	BRANDON PETERSEN ZACH FLEMING (T)
OREGON DOF	BRANDON FERGUSON	DIVISION/GROUP	DIV G KEVIN MENKENS
LEAD READ	JOSEF PORTER ADAM BUCHER (T)	DIVISION/GROUP	DIV H MACKER BABB LARRY WEDDLE (T)
<b>5. Planning Section:</b>		DIVISION/GROUP	DIV I/K JOSH LEUTZINGER BEVIN PROTAS (T)
CHIEF	A. KOHLEY, D. FINLEY, M. WILLIAMS W. BERNARD, C. BOESPFLUG	DIVISION/GROUP	UTILITY GROUP TASHA SHIELDS WALTER VICENTE (T)
RESOURCES UNIT	G. TREESH, J. VORACHEK, M, REECE (V), L. SAPERSTEIN (T)	DIVISION/GROUP	SUPPRESSION REPAIR J. MAYOR, J. AIRHART M. FISCHER (T)
SITUATION UNIT	TOM KOHLEY BRIAN SORBEL (T)	DIVISION/GROUP	NIGHT CODY COX (T)
DOCUMENTATION UNIT	NANCY SALMINEN	<b>7b. Air Operations Branch:</b>	
DEMOB UNIT	FRED NOACK (V)	AIR OPS BRANCH DIRECTOR	BRIAN DECK SUSAN BISSELL (T)
FIRE BEHAVIOR ANALYST	TOBIN KELLEY	AIR SUPPORT SUPERVISOR	JERRY RULE KELLY LEWIS (T)
GIS SPECIALIST	A. KIRSCH, Z. DUFAULT, C. EDICK (T)	<b>8. Finance/Administration Section:</b>	
TECH SUPPORT SPECIALIST	CALVIN MOSES; ERIK OWREN	CHIEF	ROSALIND SORRELL, RANDAL TOTTEN (T)
INCIDENT METEOROLOGIST	PHIL MANUEL WILLIAM IWASKO (T)	TIME UNIT	CHRISTY RAMBO
<b>6. Logistics Section:</b>		PROCUREMENT UNIT	AMELIA VELASCO
CHIEF	J. LADD, J. WEBSTER, M. ROBINETT, T. BERRIE J. HROBAK (T)	COMPENSATION UNIT	JIM AUGUSTINE
SUPPLY UNIT	LINDA BLONDEAU MORGAN KOTHE (T)	COST UNIT	JIM ELEAZER
FACILITIES UNIT	GARY HAMILTON CESAR RAMIREZ MARTINEZ (T)		
<b>9. Prepared By:</b>	<b>Name:</b> G TREESH	<b>Position/Title:</b> RESL	<b>Signature:</b>
ICS 203	IAP Page	<b>Date/Time:</b> 09/16/2023 2000	



# Fire Weather Forecast



**FORECAST NO: 26**  
**PREDICTION FOR: Sunday-Monday**  
**DATE: September 17, 2023**  
**FORECAST ISSUED: 1900 September 16, 2023**

**FIRE: Smith River Complex North**  
**UNIT: CA-SRF-968**  
**IMET (t): William Iwasko (240-778-5301)**  
**SIGNED: *William Iwasko***

**WEATHER DISCUSSION:** Valley elevations = 1400 ft (Illinois Valley), Ridgetop elevations = 4000 ft (H13)  
 Our warm and dry conditions will continue once again today with values very similar to yesterday. Unlike yesterday though, visibilities should be slightly better as the majority of the smoke remains aloft. Terrain driven influences are expected for the winds in the morning before westerly winds develop for the afternoon. Isolated thunderstorms may develop to the southeast of the fire once again this afternoon however direct impacts are not anticipated at this time.

**TODAY:**

**WEATHER:** Partly cloudy. Hot and dry. Areas of smoke.  
**MAX TEMP:** Valleys: 90-96°F (Little Change)      **MIN RH:** Valleys: 16-21% (Little Change)  
                   Ridgetops: 75-83°F (Little Change)      **Ridgetops:** 25-35% (Little Change)  
**CHC WTG RAIN:** 0%      **LAL:** 1      **SFC VIS:** 3-5 miles.  
**WINDS:** Valleys: Morning: Near calm. Afternoon: Southwest 9 to 12 mph gusts to 18 mph.  
**(20 feet)**      **Ridgetops:** Morning: East 6-9 mph. Afternoon: West 6 to 9 mph gusts to 13 mph.

**MIXING HEIGHT:** Rising to 9,000 ft by 1500.      **TRANSPORT WIND:** West 6 to 9 mph.

**TONIGHT:**

**WEATHER:** Partly cloudy. Areas of smoke.  
**MIN TEMP:** Valleys: 43-48° (1-3 ↓)      **MAX RH:** Valleys: 75-85% (Little Change)  
                   Ridgetops: 55-61° (1-3 ↓)      **Ridgetops:** 50-60% (5-10 ↑)  
**CHC WTG RAIN:** 0%      **LAL:** 1      **SFC VIS:** 3-5 miles.  
**WINDS:** Valleys: Northeast 4-6 mph. Slopes: downslope 2 to 4 mph.  
**(20 FEET)**      **Ridgetops:** Northeast 8-11G16 mph.

**MIXING HEIGHT:** Dropping under 1000 ft by 2200.

**MONDAY:**

**WEATHER:** Partly cloudy. Hot and dry. Areas of smoke.  
**MAX TEMP:** Valleys: 85-92°F (3-6 ↓)      **MIN RH:** Valleys: 17-22% (Little Change)  
                   Ridgetops: 71-79°F (2-4 ↓)      **Ridgetops:** 25-35% (Little Change)  
**CHC WTG RAIN:** 0%      **LAL:** 1      **SFC VIS:** 3-5 miles.  
**WINDS:** Valleys: Morning: Northeast 4-6 mph. Afternoon: West 9 to 12 mph.  
**(20 feet)**      **Ridgetops:** Morning: Northeast 8-11G16 mph. Afternoon: Northwest 6 to 10 mph.

**MIXING HEIGHT:** Rising to 5,000 ft by 1500.      **TRANSPORT WIND:** Northwest 3 to 7 mph.

**EXTENDED OUTLOOK:** Temperatures continue to moderate through early next week. Northeast ridge top winds will be on the increase Tuesday through Thursday although temperatures appear to be relatively cool during these stronger winds.



Nearby Weather Observations

Please send weather observations to Phil Manuel (IMET) at [phillip.manuel@noaa.gov](mailto:phillip.manuel@noaa.gov) or 540-239-8961

### Fire Behavior Forecast #28

<b>Incident:</b> Smith River Cx North CA-SRF-000968	<b>TYPE OF FIRE:</b> Wildfire
<b>DATE/TIME ISSUED:</b> September 16, 2023 1900	<b>OPERATIONAL PERIOD:</b> September 17, 2023
<b>FBAN:</b> Tobin Kelley	<b>Signed:</b> /s/ Tobin Kelley

**Weather Summary - See Incident Weather Forecast:**

#### Fuels

**Shrub:** Shrubs and brush 1 to 3 feet high with a low load of grass intermixed with sparse conifer. Manzanita brush and other live fuels are moderately available for consumption with independent fire. These fuels will be more reactive to higher wind speeds and show greater rates-of-spread.

**Timber litter and shrub:** Primary carrier of the fire is understory brush with timber and leaf litter. Expect moderate spread rates in sheltered areas. Canopy closure shelters fuels from wind, making fire spread to be slow with low to moderate winds.

Fire Behavior: Moderate Atmosphere: Unstable Max. spot distance: 0.1 mile Wild Rivers ERC%: 87 <sup>th</sup> percentile (down 1) BI: 89 <sup>th</sup> percentile (down 2)	<b>Fuel/Type Model</b>	<b>Maximum Rate of Spread</b>	<b>Maximum Flame Length</b>
	Shrub	3-5 feet/minute	4 ft.
	Timber litter shrub	2 feet/minute	3-8 ft.

Expected Fire Behavior is Based on the Warmest, Driest, Windiest Conditions Forecasted.

**General/Potential:** Similar weather conditions to yesterday – as smoke lifts out fire activity will increase in reaction. Expect moderate to active fire behavior as hot and dry weather continues. Winds should be light and terrain driven with west winds along the ridges in the afternoon.

**E/F:** If an initial attack fire occurs expect moderate fire behavior affected by wind, slope and heavy timber with potential for short range spotting from timber stands.

**Golf:** Fire activity will continue to be moderate in islands of fuel. Winds should not be a factor.

**Hotel:** Conditions should remain favorable for this division. Smoldering and creeping in heavy fuels. Expect green islands to continue to burn out with flanking and surface fire.

**Utility Group:** Large unburned islands of fuel are seeing increasing activity as fuels continue to dry. Steep slopes are conducive to short uphill runs when alignment occurs.

**India:** Smoldering and creeping with continued hot and dry weather. Potential remains for unburned islands of fuel to carry fire.

**Kilo:** Expect creeping and smoldering fire in unburned fuels as hot and dry weather continues over the division.

**Night Operations:** Expect minimal to moderate fire activity along control lines. Relative humidity late in the night should be high enough to minimize fire activity. Winds should be light overnight.

#### Air Operations:

Visibility may allow aviation operations earlier in the day today.

#### Safety:

Lighter grass, shrub and forest litter fuels may exhibit rapid spread rates if fuels, slope and wind align. If on Initial Attack, assess conditions regarding fuels, weather and topography as spread rates and flame lengths may be higher than seen on this fire over the last week.

**Division/Group Assignment List (ICS 204 WF)**  
**Controlled Unclassified Information//Basic**

<b>1. Incident Name:</b>				<b>3.</b>		
SMITH RIVER COMPLEX NORTH				<b>Branch:</b>  <b>VIII</b>	<b>Division/Group</b>  <b>E</b>	
<b>2. Operational Period:</b> 24 HOUR						
Date/Time From: 09/17/2023 0700 SUN		Date/Time To: 09/17/2023 2300 SUN				
<b>4. Operations Personnel</b>						
<b>PLANNING OPERATIONS</b>		ABE DAVIS (9/18) BRIAN TAI (T) (9/18)		<b>FIELD OPERATIONS</b>		JON GLOVER (9/18) ERICK STAHLIN (T) (9/18)
<b>BRANCH DIRECTOR</b>		JUSTIN RAY (9/18) BEN ENGELHARDT (T) (9/18)		<b>DIVISION SUPERVISOR</b>		DREW DINGMAN (9/28) JAMISON BIRD (T) (9/24)
<b>5. Resources Assigned this Period</b>						
Strike Team / Task Force / Resource Designator	LWD	Leader	Number Persons	Drop Off PT./Time	Pick Up PT./Time	
O-723 HEQB	09/22	JD BOWMAN	1	HARBOR CAMP/	HARBOR CAMP/	
O-721 HEQB (T)	09/22	BRAD GORDON	1	HARBOR CAMP/	HARBOR CAMP/	
E-50253 MBM2 SOUTHWEST EQUIPMENT	10/01	JEFF ZUKER	2	HARBOR CAMP/	HARBOR CAMP/	
E-50254 MBM2 LAP CONTRACTING	09/25	DUTCH WALLACE	2	HARBOR CAMP/	HARBOR CAMP/	
E-50139 MBM2 STEVE GILES INC	09/26	DON GILBERT	2	HARBOR CAMP/	HARBOR CAMP/	
E-50309 EXC2 ACE EARTHMOVING	09/27	WADE COMYFORD	2	HARBOR CAMP/	HARBOR CAMP/	
O-50362 HEQB	09/24	JIMMY LINDSAY	1	HARBOR CAMP/	HARBOR CAMP/	
O-50404 HEQB (T)	09/24	COLTON WITT	1	HARBOR CAMP/	HARBOR CAMP/	
E-50251 WTS2 TABLE MOUNTAIN FORESTRY	10/01	DUSTIN MINER	1	HARBOR CAMP/	HARBOR CAMP/	
E-50247 FEL1 PATHFINDER	09/21	OSCAR SMITH	2	HARBOR CAMP/	HARBOR CAMP/	
E-50216 SKD1 PARTRIDGE	10/01	TODD WISLEY	2	HARBOR CAMP/	HARBOR CAMP/	
E-50217 SKD1 PACIFIC RIDGELINE	09/28	AARON MILLER	2			
E-50250 GRD1 DUDLEYS' EXCAVATING	10/02	MIKE LINDAVER	2	HARBOR CAMP/	HARBOR CAMP/	
C-50048 CR2I FIRESTORM 5D	09/23	MIKE MARTIN	19	HARBOR CAMP/	HARBOR CAMP/	
E-50040 CHP2 PROMETHEUS	09/21	JERRY NIETO	3	HARBOR CAMP/	HARBOR CAMP/	
<b>8. Division/Group Communication Summary</b>						
Function	Channel	RX Frequency N/W	RX Tone/NAC	TX Frequency N/W	TX Tone/NAC	Mode
TACTICAL	TAC 12	168.2500	192.8	168.2500	192.8	A
COMMAND	CMD 10	173.0500	162.2	164.8500	162.2	A
AIR TO GROUND	A/G TAC	169.4875	000.0	169.4875	000.0	A
AIR TO GROUND	VMED 29	155.3475	156.7	155.3475	156.7	A
<b>9. Prepared By (Resource Unit Leader)</b>			<b>Approved By (Planning Section Chief)</b>		<b>Date</b>	<b>Time</b>
JULIE VORACHEK, RESL			WILL BERNARD		09/16/2023	2000

**Division/Group Assignment List (ICS 204 WF)**  
**Controlled Unclassified Information//Basic**

<b>1. Incident Name:</b>				<b>3.</b>		
SMITH RIVER COMPLEX NORTH				<b>Branch:</b>  <b>VIII</b>	<b>Division/Group</b>  <b>E</b>	
<b>2. Operational Period:</b> 24 HOUR						
Date/Time From: 09/17/2023 0700 SUN		Date/Time To: 09/17/2023 2300 SUN				
<b>4. Operations Personnel</b>						
<b>PLANNING OPERATIONS</b>		ABE DAVIS (9/18) BRIAN TAI (T) (9/18)		<b>FIELD OPERATIONS</b>		JON GLOVER (9/18) ERICK STAHLIN (T) (9/18)
<b>BRANCH DIRECTOR</b>		JUSTIN RAY (9/18) BEN ENGELHARDT (T) (9/18)		<b>DIVISION SUPERVISOR</b>		DREW DINGMAN (9/28) JAMISON BIRD (T) (9/24)
<b>5. Resources Assigned this Period</b>						
Strike Team / Task Force / Resource Designator		LWD	Leader	Number Persons	Drop Off PT./Time	Pick Up PT./Time
E-50189 FEL1 MCKELLAR TREE SERVICE		09/29	BRET STRONG	1	HARBOR CAMP/	HARBOR CAMP/
E-50069 FEL1 NASH CONTRACTING		09/20	JUSTIN NASH	2	HARBOR CAMP/	HARBOR CAMP/
E-50192 CHP2 ARCHER MOUNTAIN		09/27	REUBEN GERMAIN	3	HARBOR CAMP/	HARBOR CAMP/
*E-50227 ENG4 FUEGO		09/21	COREY NUNNALLY	3	HARBOR CAMP/	HARBOR CAMP/
*E-50238 ENG5 STONE MOUNTAIN		09/29	HEATHER HERDT	3	HARBOR CAMP/	HARBOR CAMP/
E-50318 WTT2 MOAPA VALLEY		09/29	ANTHONY RIVERA	2	HARBOR CAMP/	HARBOR CAMP/
O-50311 REAF		09/19	AMARYILLIS MAYNARD	1	HARBOR CAMP/	HARBOR CAMP/
O-50406 REAF (T)		09/24	CHARLES GRELL	1	HARBOR CAMP/	HARBOR CAMP/
O-50438 FOBS		09/27	RYAN LOBRE	1	HARBOR CAMP/	HARBOR CAMP/
O-50439 FOBS		09/28	TIM MENARD	1	HARBOR CAMP/	HARBOR CAMP/
O-50223.5 SOF1		09/18	JEFF HAMMES	1	HARBOR CAMP/	HARBOR CAMP/
E-50259 AMBO 5		09/30	CODY BAKER	2	HARBOR CAMP/	HARBOR CAMP/
O-50260 EMT 7		09/22	LAUREN BURTON	1	HARBOR CAMP/	HARBOR CAMP/
O-50477 EMT 10		09/30	KRISTINA BASTIAN	1	HARBOR CAMP/	HARBOR CAMP/
O-50474 MEDIC 6		09/30	DUSTIN YUAN	1	HARBOR CAMP/	HARBOR CAMP/
<b>8. Division/Group Communication Summary</b>						
Function	Channel	RX Frequency N/W	RX Tone/NAC	TX Frequency N/W	TX Tone/NAC	Mode
TACTICAL	TAC 12	168.2500	192.8	168.2500	192.8	A
COMMAND	CMD 10	173.0500	162.2	164.8500	162.2	A
AIR TO GROUND	A/G TAC	169.4875	000.0	169.4875	000.0	A
AIR TO GROUND	VMED 29	155.3475	156.7	155.3475	156.7	A
<b>9. Prepared By (Resource Unit Leader)</b>			<b>Approved By (Planning Section Chief)</b>		<b>Date</b>	<b>Time</b>
JULIE VORACHEK, RESL			WILL BERNARD		09/16/2023	2000

**Division/Group Assignment List (ICS 204 WF)**  
**Controlled Unclassified Information//Basic**

<b>1. Incident Name:</b>			<b>3.</b>			
SMITH RIVER COMPLEX NORTH			<b>Branch:</b>		<b>Division/Group</b>	
<b>2. Operational Period:</b> 24 HOUR			<b>VIII</b>		<b>E</b>	
Date/Time From: 09/17/2023 0700      SUN	Date/Time To: 09/17/2023 2300      SUN					
<b>4. Operations Personnel</b>						
<b>PLANNING OPERATIONS</b>		ABE DAVIS (9/18) BRIAN TAI (T) (9/18)		<b>FIELD OPERATIONS</b>		JON GLOVER (9/18) ERICK STAHLIN (T) (9/18)
<b>BRANCH DIRECTOR</b>		JUSTIN RAY (9/18) BEN ENGELHARDT (T) (9/18)		<b>DIVISION SUPERVISOR</b>		DREW DINGMAN (9/28) JAMISON BIRD (T) (9/24)
<b>5. Resources Assigned this Period</b>						
Strike Team / Task Force / Resource Designator		LWD	Leader	Number Persons	Drop Off PT./Time	Pick Up PT./Time
-			TOTAL	67		
<b>6. Control Operations/Work Assignments:</b>						
<p>Task: Scout, assess and implement secondary line locations.          Purpose: To minimize impact of fire to the communities of Smith River and Brookings.          End state: Impacts to the communities of Smith River and Brookings have been minimized.</p>						
<b>7. Special Instructions:</b>						
<p>*IA Resource</p> <p>FOBS (Ryan Lobre and Tim Menard) will be in both DIV E and F.</p> <p>REAFs Charlie Grell and Amaryliss Maynard will be in both DIV E &amp; F. REAF Shawn Robnett, Tony Saunders, Joe Porter Lead READ, and Adam Bucher Lead READ (T) are roaming. Will contact DIVS upon entering respective divisions.</p> <p>Please use bleach treatment in all water applied to the fire. Bleach is in supply and at the lunch pickup area. 1 gallon of bleach to 1,000 gallons of water.</p>						
<b>8. Division/Group Communication Summary</b>						
Function	Channel	RX Frequency N/W	RX Tone/NAC	TX Frequency N/W	TX Tone/NAC	Mode
TACTICAL	TAC 12	168.2500	192.8	168.2500	192.8	A
COMMAND	CMD 10	173.0500	162.2	164.8500	162.2	A
AIR TO GROUND	A/G TAC	169.4875	000.0	169.4875	000.0	A
AIR TO GROUND	VMED 29	155.3475	156.7	155.3475	156.7	A
<b>9. Prepared By (Resource Unit Leader)</b>			<b>Approved By (Planning Section Chief)</b>		<b>Date</b>	<b>Time</b>
JULIE VORACHEK, RESL			WILL BERNARD		09/16/2023	2000



**Division/Group Assignment List (ICS 204 WF)**  
**Controlled Unclassified Information//Basic**

<b>1. Incident Name:</b>			<b>3.</b>			
SMITH RIVER COMPLEX NORTH			<b>Branch:</b>		<b>Division/Group</b>	
<b>2. Operational Period:</b> 24 HOUR			<b>VIII</b>		<b>F</b>	
Date/Time From: 09/17/2023 0700	SUN	Date/Time To: 09/17/2023 2300				
<b>4. Operations Personnel</b>						
<b>PLANNING OPERATIONS</b>		ABE DAVIS (9/18) BRIAN TAI (T) (9/18)		<b>FIELD OPERATIONS</b>		JON GLOVER (9/18) ERICK STAHLIN (T) (9/18)
<b>BRANCH DIRECTOR</b>		JUSTIN RAY (9/18) BEN ENGELHARDT (T) (9/18)		<b>DIVISION/GROUP SUPERVISOR</b>		RUSSELL SPARGO (9/22) BRANT MACHADO (T) (9/22)
<b>5. Resources Assigned this Period</b>						
Strike Team / Task Force / Resource Designator		LWD	Leader	Number Persons	Drop Off PT./Time	Pick Up PT./Time
O-50356 TFLD		09/22	RENETTE SABA	1	HARBOR CAMP/	HARBOR CAMP/
O-50358 TFLD (T)		09/22	STEVEN LOZANO	1	HARBOR CAMP/	HARBOR CAMP/
E-50158 DZR3 INLAND TIMBER		09/26	EUGENE KEITH	2	HARBOR CAMP/	HARBOR CAMP/
E-50068 FEL1 INLAND TIMBER		09/22	SHANE DOUGHERTY	2	HARBOR CAMP/	HARBOR CAMP/
E-50070 LOGL MARK JONES TRUCKING		09/26	RON STROHM	2	HARBOR CAMP/	HARBOR CAMP/
E-50302 LOGP MARK JONES TRUCKING		09/26	ERIK HELLENTHATL	2		
E-50287 SKD1 WARNER ENTERPRISES		09/25	GARY WARNER	2	HARBOR CAMP/	HARBOR CAMP/
E-50249 GRD2 FORTNER EXCAVATION		09/24	BOB FORTNER	2	HARBOR CAMP/	HARBOR CAMP/
O-827 TFLD (T)		09/24	LIAM DILLAWAY	1	HARBOR CAMP/	HARBOR CAMP/
O-50361 HEQB		09/24	LISSEY A LEE	1	HARBOR CAMP/	HARBOR CAMP/
O-50434 HEQB (T)		09/27	COOPER SEMPLE	1	HARBOR CAMP/	HARBOR CAMP/
O-50096 FMOD C & K WILDLAND FIRE		09/22	TD WOODRUFF	2	HARBOR CAMP/	HARBOR CAMP/
O-50098 FMOD TOP NOTCH		09/25	LUCAS MAXWELL	2	HARBOR CAMP/	HARBOR CAMP/
E-50146 ENG6 WILDLAND FIRE SERVICES		09/30	RHYS VAN ANDERSON	3	HARBOR CAMP/	HARBOR CAMP/
E-50252 WTS2 TABLE MOUNTAIN FORESTRY		10/01	RYAN LANDERS	1	HARBOR CAMP/	HARBOR CAMP/
E-50034 MBM1 UPPER VALLEY		09/23	JAMES KRUCKEBERG	2	HARBOR CAMP/	HARBOR CAMP/
E-232 MBM2 WARREN KIRK PARTRIDGE		09/24	MICHELLE PARTRIDGE	2	HARBOR CAMP/	HARBOR CAMP/
E-50255 EXC1 COCKRELL RANCHES		09/22	DUSTIN JONES	2	HARBOR CAMP/	HARBOR CAMP/
<b>8. Division/Group Communication Summary</b>						
Function	Channel	RX Frequency N/W	RX Tone/NAC	TX Frequency N/W	TX Tone/NAC	Mode
TACTICAL	TAC 3	168.6000	192.8	168.6000	192.8	A
COMMAND	CMD 10	173.0500	162.2	164.8500	162.2	A
AIR TO GROUND	A/G TAC	169.4875	000.0	169.4875	000.0	A
AIR TO GROUND	VMED 29	155.3475	156.7	155.3475	156.7	A
<b>9. Prepared By (Resource Unit Leader)</b>			<b>Approved By (Planning Section Chief)</b>		<b>Date</b>	<b>Time</b>
JULIE VORACHEK, RESL			WILL BERNARD		09/16/2023	2000

**Division/Group Assignment List (ICS 204 WF)**  
**Controlled Unclassified Information//Basic**

<b>1. Incident Name:</b>				<b>3.</b>		
SMITH RIVER COMPLEX NORTH				<b>VIII</b>	<b>F</b>	
<b>2. Operational Period:</b> 24 HOUR						
Date/Time From: 09/17/2023 0700      SUN		Date/Time To: 09/17/2023 2300      SUN				
<b>4. Operations Personnel</b>						
<b>PLANNING OPERATIONS</b>		ABE DAVIS (9/18) BRIAN TAI (T) (9/18)		<b>FIELD OPERATIONS</b>		JON GLOVER (9/18) ERICK STAHLIN (T) (9/18)
<b>BRANCH DIRECTOR</b>		JUSTIN RAY (9/18) BEN ENGELHARDT (T) (9/18)		<b>DIVISION/GROUP SUPERVISOR</b>		RUSSELL SPARGO (9/22) BRANT MACHADO (T) (9/22)
<b>5. Resources Assigned this Period</b>						
Strike Team / Task Force / Resource Designator		LWD	Leader	Number Persons	Drop Off PT./Time	Pick Up PT./Time
O-50397 SOF2		09/25	TOM GREILING	1	HARBOR CAMP/	HARBOR CAMP/
E-50301 UTV (GREILING)					HARBOR CAMP/	HARBOR CAMP/
E-50099 MEDIC 24		10/01	MICHAEL WEIG	2	HARBOR CAMP/	HARBOR CAMP/
-			TOTAL	35		
<b>6. Control Operations/Work Assignments:</b>						
<p>Task: Scout, assess and implement secondary line locations.          Purpose: To minimize impact of fire to the communities of Smith River and Brookings.          End state: Impacts to the communities of Smith River and Brookings have been minimized.</p>						
<b>7. Special Instructions:</b>						
<p>FOBS (Ryan Lobre and Tim Menard) will be in both DIV E and F.</p> <p>REAFs Charlie Grell and Amaryllis Maynard will be in both DIV E &amp; F. REAF Shawn Robnett, Tony Saunders, Joe Porter Lead READ, and Adam Bucher Lead READ (T) are roaming. Will contact DIVS upon entering respective divisions.</p> <p>Please use bleach treatment in all water applied to the fire. Bleach is in supply and at the lunch pickup area. 1 gallon of bleach to 1,000 gallons of water.</p>						
<b>8. Division/Group Communication Summary</b>						
Function	Channel	RX Frequency N/W	RX Tone/NAC	TX Frequency N/W	TX Tone/NAC	Mode
TACTICAL	TAC 3	168.6000	192.8	168.6000	192.8	A
COMMAND	CMD 10	173.0500	162.2	164.8500	162.2	A
AIR TO GROUND	A/G TAC	169.4875	000.0	169.4875	000.0	A
AIR TO GROUND	VMED 29	155.3475	156.7	155.3475	156.7	A
<b>9. Prepared By (Resource Unit Leader)</b>			<b>Approved By (Planning Section Chief)</b>		<b>Date</b>	<b>Time</b>
JULIE VORACHEK, RESL			WILL BERNARD		09/16/2023	2000

**Division/Group Assignment List (ICS 204 WF)**  
**Controlled Unclassified Information//Basic**

<b>1. Incident Name:</b>			<b>3.</b>			
SMITH RIVER COMPLEX NORTH			<b>Branch:</b>		<b>Division/Group</b>	
<b>2. Operational Period:</b> 24 HOUR			<b>X</b>		<b>G</b>	
Date/Time From: 09/17/2023 0700	SUN	Date/Time To: 09/17/2023 2300				
<b>4. Operations Personnel</b>						
<b>PLANNING OPERATIONS</b>		ABE DAVIS (9/18) BRIAN TAI (T) (9/18)		<b>FIELD OPERATIONS</b>		JON GLOVER (9/18) ERICK STAHLIN (T) (9/18)
<b>BRANCH DIRECTOR</b>		BRANDEN PETERSEN (9/18) ZACH FLEMING (T) (9/18)		<b>DIVISION/GROUP SUPERVISOR</b>		KEVIN MENKENS (9/18)
<b>5. Resources Assigned this Period</b>						
Strike Team / Task Force / Resource Designator		LWD	Leader	Number Persons	Drop Off PT./Time	Pick Up PT./Time
O-50329 TFLD		09/20	ADAM BARNES	1	LAKE SELMAC ICP/	LAKE SELMAC ICP/
O-50345 TFLD (T)		09/20	CHARLES SLADWICK	1	LAKE SELMAC ICP/	LAKE SELMAC ICP/
C-50050.3 AUGUSTA BRAVO		09/21	BRIAN BORDEN	8	SPIKE DP18/	SPIKE DP18/
E-50133 UTV TOP GUN						
E-50225 UTV KIRCHER						
E-50241 UTV RIM ROCK (SLADWICK)						
E-50281 UTV (AUGUSTA BRAVO)						
O-50187 SOF2		09/18	TIM BENEDICT	1	LAKE SELMAC ICP/	LAKE SELMAC ICP/
O-50471 SOF2		09/29	TOM NASH	1	LAKE SELMAC/	LAKE SELMAC/
-			TOTAL	12		
<b>6. Control Operations/Work Assignments:</b>						
<p>Task: Monitor fire progression through natural consumption and strategic firing operations to maintain stand integrity and keep fire contained in the Taylor Creek drainage.</p> <p>Purpose: To stop fire progression to the west.</p> <p>End state: All incident control objectives are met</p>						
<b>7. Special Instructions:</b>						
REAF Shawn Robnett, Tony Saunders, Joe Porter Lead READ, and Adam Bucher Lead READ (T) are roaming. Will contact DIVS upon entering respective divisions.						
<b>8. Division/Group Communication Summary</b>						
Function	Channel	RX Frequency N/W	RX Tone/NAC	TX Frequency N/W	TX Tone/NAC	Mode
TACTICAL	TAC 4	166.7250	192.8	166.7250	192.8	A
COMMAND	CMD 7	172.9875	162.2	165.0500	162.2	A
AIR TO GROUND	A/G TAC	169.4875	0.00	169.4875	0.00	A
AIR TO GROUND	VMED 29	155.3475	156.7	155.3475	156.7	A
<b>9. Prepared By (Resource Unit Leader)</b>			<b>Approved By (Planning Section Chief)</b>		<b>Date</b>	<b>Time</b>
LISA SAPERSTEIN, RESL (T)			WILL BERNARD		09/16/2023	2000

## Division/Group Assignment List (ICS 204 WF)

Controlled Unclassified Information//Basic

<b>1. Incident Name:</b>		<b>3.</b>	
SMITH RIVER COMPLEX NORTH		<b>X</b>	<b>G</b>
<b>2. Operational Period:</b> 24 HOUR			
Date/Time From: 09/17/2023 0700      SUN	Date/Time To: 09/17/2023 2300      SUN		
<b>4. Operations Personnel</b>			
<b>PLANNING OPERATIONS</b>	ABE DAVIS (9/18) BRIAN TAI (T) (9/18)	<b>FIELD OPERATIONS</b>	JON GLOVER (9/18) ERICK STAHLIN (T) (9/18)
<b>BRANCH DIRECTOR</b>	BRANDEN PETERSEN (9/18) ZACH FLEMING (T) (9/18)	<b>DIVISION/GROUP SUPERVISOR</b>	KEVIN MENKENS (9/18)

**7. Special Instructions:**

Please use bleach treatment in all water applied to the fire. Bleach is in supply and at the lunch pickup area. 1 gallon of bleach to 1,000 gallons of water.

8. Division/Group Communication Summary						
Function	Channel	RX Frequency N/W	RX Tone/NAC	TX Frequency N/W	TX Tone/NAC	Mode
TACTICAL	TAC 4	166.7250	192.8	166.7250	192.8	A
COMMAND	CMD 7	172.9875	162.2	165.0500	162.2	A
AIR TO GROUND	A/G TAC	169.4875	0.00	169.4875	0.00	A
AIR TO GROUND	VMED 29	155.3475	156.7	155.3475	156.7	A

<b>9. Prepared By (Resource Unit Leader)</b>	<b>Approved By (Planning Section Chief)</b>	<b>Date</b>	<b>Time</b>
LISA SAPERSTEIN, RESL (T)	WILL BERNARD	09/16/2023	2000

**Division/Group Assignment List (ICS 204 WF)**  
**Controlled Unclassified Information//Basic**

<b>1. Incident Name:</b>				<b>3.</b>		
SMITH RIVER COMPLEX NORTH				<b>X</b>	<b>H</b>	
<b>2. Operational Period:</b> 24 HOUR						
Date/Time From: 09/17/2023 0700      SUN		Date/Time To: 09/17/2023 2300      SUN				
<b>4. Operations Personnel</b>						
<b>PLANNING OPERATIONS</b>		ABE DAVIS (9/18) BRIAN TAI (T) (9/18)		<b>FIELD OPERATIONS</b>		JON GLOVER (9/18) ERICK STAHLIN (T) (9/18)
<b>BRANCH DIRECTOR</b>		BRANDEN PETERSEN (9/18) ZACH FLEMING (T) (9/18)		<b>DIVISION SUPERVISOR</b>		MACKER BABB (9/27) LARRY WEDDLE (T) (9/18)
<b>5. Resources Assigned this Period</b>						
Strike Team / Task Force / Resource Designator		LWD	Leader	Number Persons	Drop Off PT./Time	Pick Up PT./Time
C-50050.2 TFLD		09/21	DOUG SAVOR	1	LAKE SELMAC ICP/	LAKE SELMAC ICP/
O-50455 TFLD		09/29	JESSICA STEFFEN	1	LAKE SELMAC/	LAKE SELMAC/
O-50436 HEQB		09/28	GRAHAM CASON	1	LAKE SELMAC ICP/	LAKE SELMAC ICP/
O-50458 HEQB (T)		09/28	ANDREW ZIMMERMAN	1	LAKE SELMAC ICP/	LAKE SELMAC ICP/
O-50364 HEQB (T)		09/25	MATTHEW LEDFORD	1	LAKE SELMAC ICP/	LAKE SELMAC ICP/
C-50049 CRW1 INYO		09/22	JOEL SCHILLING	19	LAKE SELMAC ICP/	LAKE SELMAC ICP/
C-50050 CR2I AUGUSTA		09/21	DEREK KRAMER	8	LAKE SELMAC ICP/	LAKE SELMAC ICP/
C-50052 CRW1 FLATHEAD		09/22	MATTHEW DELANEY	23	LAKE SELMAC ICP/	LAKE SELMAC ICP/
C-50054 CRW2 OC 18		09/29	ESLY ROMAN	22	LAKE SELMAC ICP/	LAKE SELMAC ICP/
E-50144 ENG6 SMITHFIELD FD		09/17	DUSTIN HOOTON	3	LAKE SELMAC ICP/	LAKE SELMAC ICP/
E-50147 ENG6 BALI-SON		09/18	KEVIN TRAPP	3	LAKE SELMAC ICP/	LAKE SELMAC ICP/
E-50148 ENG6 CARBON WORKS		09/26	ALBERTA MEDRANO	3	LAKE SELMAC ICP/	LAKE SELMAC ICP/
E-50203 SKG1 RIM ROCK		09/28	MATTHEW PAINTER	2	LAKE SELMAC ICP/	LAKE SELMAC ICP/
E-50326 SKG1 HACKER		09/30	CHRIS HACKER	2	LAKE SELMAC ICP/	LAKE SELMAC ICP/
*E-50036 WTS2 LAVENBARG		09/19	DAN LAVENBARG	1	LAKE SELMAC ICP/	LAKE SELMAC ICP/
E-50277 WTS2 ROGUE BASIN		09/22	MATT JORDAN	1	LAKE SELMAC ICP/	LAKE SELMAC ICP/
<b>8. Division/Group Communication Summary</b>						
Function	Channel	RX Frequency N/W	RX Tone/NAC	TX Frequency N/W	TX Tone/NAC	Mode
TACTICAL	TAC 5	166.7750	192.8	166.7750	192.8	A
COMMAND	CMD 8	170.3000	162.2	164.0000	162.2	A
AIR TO GROUND	A/G TAC	169.4875	0.00	169.4875	0.00	A
AIR TO GROUND	VMED 29	155.3475	156.7	155.3475	156.7	A
<b>9. Prepared By (Resource Unit Leader)</b>			<b>Approved By (Planning Section Chief)</b>		<b>Date</b>	<b>Time</b>
LISA SAPERSTEIN, RESL (T)			WILL BERNARD		09/16/2023	2000

**Division/Group Assignment List (ICS 204 WF)**  
**Controlled Unclassified Information//Basic**

<b>1. Incident Name:</b>			<b>3.</b>			
SMITH RIVER COMPLEX NORTH			<b>Branch:</b>		<b>Division/Group</b>	
<b>2. Operational Period:</b> 24 HOUR			<b>X</b>		<b>H</b>	
Date/Time From: 09/17/2023 0700	SUN	Date/Time To: 09/17/2023 2300				
<b>4. Operations Personnel</b>						
<b>PLANNING OPERATIONS</b>		ABE DAVIS (9/18) BRIAN TAI (T) (9/18)		<b>FIELD OPERATIONS</b>		JON GLOVER (9/18) ERICK STAHLIN (T) (9/18)
<b>BRANCH DIRECTOR</b>		BRANDEN PETERSEN (9/18) ZACH FLEMING (T) (9/18)		<b>DIVISION SUPERVISOR</b>		MACKER BABB (9/27) LARRY WEDDLE (T) (9/18)
<b>5. Resources Assigned this Period</b>						
Strike Team / Task Force / Resource Designator		LWD	Leader	Number Persons	Drop Off PT./Time	Pick Up PT./Time
E-50079 UTV MOTORTOYS (WEDDLE)					H13/	H13/
E-50080 UTV BOSS OF THE WOODS (WEDDLE)					H13/	H13/
E-50081 UTV BOSS OF THE WOODS (WEDDLE)					H13/	H13/
E-50224 UTV KIRCHER & SHERMAN (RAY)					H13/	H13/
E-50226 UTV KIRCHER & SHERMAM (WEDDLE)					H13/	H13/
E-50281 UTV TOP GUN (FISHER)					H13/	H13/
**O-50186 SOFR		09/18	LARRY WELSH	1	LAKE SELMAC/	LAKE SELMAC/
**O-50479 SOFC		09/29	RAY FRANCO	1	LAKE SELMAC/	LAKE SELMAC/
E-50015 REMS1		09/27	SORRELL	4	LAKE SELMAC ICP/	LAKE SELMAC ICP/
E-50097 MEDIC 22		10/01	AARON HENRY	2	LAKE SELMAC ICP/	LAKE SELMAC ICP/
-			TOTAL	100		
<b>6. Control Operations/Work Assignments:</b>						
<p>Task: Continue tactical firing operations to H13 as conditions allow.</p> <p>Purpose: Minimize impacts to communities and infrastructure to the north and east and keep fire west of the 4402 Rd.</p> <p>End state: Impacts have been minimized to communities and infrastructure to the north and east.</p>						
<b>7. Special Instructions:</b>						
*IA Resource						
<b>8. Division/Group Communication Summary</b>						
Function	Channel	RX Frequency N/W	RX Tone/NAC	TX Frequency N/W	TX Tone/NAC	Mode
TACTICAL	TAC 5	166.7750	192.8	166.7750	192.8	A
COMMAND	CMD 8	170.3000	162.2	164.0000	162.2	A
AIR TO GROUND	A/G TAC	169.4875	0.00	169.4875	0.00	A
AIR TO GROUND	VMED 29	155.3475	156.7	155.3475	156.7	A
<b>9. Prepared By (Resource Unit Leader)</b>			<b>Approved By (Planning Section Chief)</b>		<b>Date</b>	<b>Time</b>
LISA SAPERSTEIN, RESL (T)			WILL BERNARD		09/16/2023	2000

**Division/Group Assignment List (ICS 204 WF)**  
**Controlled Unclassified Information//Basic**

<b>1. Incident Name:</b>			<b>3.</b>			
SMITH RIVER COMPLEX NORTH			<b>X</b>	<b>H</b>		
<b>2. Operational Period:</b> 24 HOUR						
Date/Time From: 09/17/2023 0700	SUN	Date/Time To: 09/17/2023 2300				
<b>4. Operations Personnel</b>						
<b>PLANNING OPERATIONS</b>		ABE DAVIS (9/18) BRIAN TAI (T) (9/18)		<b>FIELD OPERATIONS</b>		JON GLOVER (9/18) ERICK STAHLIN (T) (9/18)
<b>BRANCH DIRECTOR</b>		BRANDEN PETERSEN (9/18) ZACH FLEMING (T) (9/18)		<b>DIVISION SUPERVISOR</b>		MACKER BABB (9/27) LARRY WEDDLE (T) (9/18)
<b>7. Special Instructions:</b>						
<p>**SOFs Welsh and Franco working in Divisions H, I/K, Suppression Repair, and Utility Group.</p> <p>AMBO 3 available to Divisions H, I/K, and Suppression Repair; staged at DP24</p> <p>REAF Shawn Robnett, Tony Saunders, Joe Porter Lead READ, and Adam Bucher Lead READ (T) are roaming. Will contact DIVS upon entering respective divisions. Please use bleach treatment in all water applied to the fire. Bleach is in supply and at the lunch pickup area. 1 gallon of bleach to 1,000 gallons of water.</p> <p>Pacific Power task force working in division. Anna Arritola is the contact.</p>						
<b>8. Division/Group Communication Summary</b>						
Function	Channel	RX Frequency N/W	RX Tone/NAC	TX Frequency N/W	TX Tone/NAC	Mode
TACTICAL	TAC 5	166.7750	192.8	166.7750	192.8	A
COMMAND	CMD 8	170.3000	162.2	164.0000	162.2	A
AIR TO GROUND	A/G TAC	169.4875	0.00	169.4875	0.00	A
AIR TO GROUND	VMED 29	155.3475	156.7	155.3475	156.7	A
<b>9. Prepared By (Resource Unit Leader)</b>			<b>Approved By (Planning Section Chief)</b>		<b>Date</b>	<b>Time</b>
LISA SAPERSTEIN, RESL (T)			WILL BERNARD		09/16/2023	2000

**Division/Group Assignment List (ICS 204 WF)**  
**Controlled Unclassified Information//Basic**

<b>1. Incident Name:</b>			<b>3.</b>			
SMITH RIVER COMPLEX NORTH			<b>Branch:</b>		<b>Division/Group</b>	
<b>2. Operational Period:</b> 24 HOUR			<b>X</b>		<b>I / K</b>	
Date/Time From: 09/17/2023 0700	SUN	Date/Time To: 09/17/2023 2300				
<b>4. Operations Personnel</b>						
<b>PLANNING OPERATIONS</b>		ABE DAVIS (9/18) BRIAN TAI (T) (9/18)		<b>FIELD OPERATIONS</b>		JON GLOVER (9/18) ERICK STAHLIN (T) (9/18)
<b>BRANCH DIRECTOR</b>		BRANDEN PETERSEN (9/18) ZACH FLEMING (T) (9/18)		<b>DIVISION SUPERVISOR</b>		JOSH LEUTZINGER (9/25) BEVIN PROTAS (T) (9/18)
<b>5. Resources Assigned this Period</b>						
Strike Team / Task Force / Resource Designator		LWD	Leader	Number Persons	Drop Off PT./Time	Pick Up PT./Time
*O-50416 TFLD		09/27	ROCK BYRD	1	LAKE SELMAC ICP/	LAKE SELMAC ICP/
*O-50447 TFLD (T)		09/27	ANDREW MARIENBERG	1	LAKE SELMAC ICP/	LAKE SELMAC ICP/
C-50055 CRW2 J.C.OROZCO C-7		09/29	JAMAL KWIATKAWSKI	20	LAKE SELMAC/	LAKE SELMAC/
*E-50142 ENG6 RUE FOREST		09/17	ANTHONY CUNIAL	3	LAKE SELMAC ICP/	LAKE SELMAC ICP/
*E-50149 ENG4 COHO FORESTRY		09/26	LONNIE HARRISON	3	LAKE SELMAC ICP/	LAKE SELMAC ICP/
E-50315 ENG6 KNIGHT FIRE		09/29	KAT SOLORIO	3	LAKE SELMAC ICP/	LAKE SELMAC ICP/
*E-50159 DZR3 DIRT DOCTOR		09/25	STEVE HAIGHT	2	LAKE SELMAC ICP/	LAKE SELMAC ICP/
E-50077 UTV RIM ROCK					H1/	H1/
E-50298 UTV TOP GUN					H1/	H1/
**E-50086 AMBO 3		09/26	REBECCA COOK	2	LAKE SELMAC ICP/	LAKE SELMAC ICP/
**E-50161 AMBO 4		09/24	ANDREY KOTOV	2	LAKE SELMAC ICP/	LAKE SELMAC ICP/
-			TOTAL	37		
<b>6. Control Operations/Work Assignments:</b>						
<p>Task: Maintain operational readiness for IA within local designated area/TFR and for defensive action on contingency/secondary line.</p> <p>Purpose: Prevent future fire growth and impact in the communities of O'Brien, Sunstar, and outlying values in the Illinois Valley.</p> <p>End state: Provide incident support and respond to IA as needed.</p>						
<b>8. Division/Group Communication Summary</b>						
Function	Channel	RX Frequency N/W	RX Tone/NAC	TX Frequency N/W	TX Tone/NAC	Mode
TACTICAL	TAC 3	168.6000	192.8	168.6000	192.8	A
COMMAND	CMD 7	172.9875	162.2	165.0500	162.2	A
AIR TO GROUND	A/G TAC	169.4875	0.00	169.4875	0.00	A
AIR TO GROUND	VMED 29	155.3475	156.7	155.3475	156.7	A
<b>9. Prepared By (Resource Unit Leader)</b>			<b>Approved By (Planning Section Chief)</b>		<b>Date</b>	<b>Time</b>
LISA SAPERSTEIN, RESL (T)			WILL BERNARD		09/16/2023	2000



**Division/Group Assignment List (ICS 204 WF)**  
**Controlled Unclassified Information//Basic**

<b>1. Incident Name:</b>			<b>3.</b>			
SMITH RIVER COMPLEX NORTH			<b>X</b>	<b>Division/Group</b>  <b>I / K</b>		
<b>2. Operational Period:</b> 24 HOUR						
Date/Time From: 09/17/2023 0700	SUN	Date/Time To: 09/17/2023 2300				
<b>4. Operations Personnel</b>						
<b>PLANNING OPERATIONS</b>		ABE DAVIS (9/18) BRIAN TAI (T) (9/18)		<b>FIELD OPERATIONS</b>		JON GLOVER (9/18) ERICK STAHLIN (T) (9/18)
<b>BRANCH DIRECTOR</b>		BRANDEN PETERSEN (9/18) ZACH FLEMING (T) (9/18)		<b>DIVISION SUPERVISOR</b>		JOSH LEUTZINGER (9/25) BEVIN PROTAS (T) (9/18)
<b>7. Special Instructions:</b>						
*1A resource						
SOFs Welsh and Franco working in Divisions H, I/K, Suppression Repair, and Utility Group						
REMS2 available to Division I/K and Suppression Repair						
**AMBO3 available to Division I/K and Suppression Repair; staged at DP24						
**AMBO4 available to Division I/K and Suppression Repair; staged at H11						
REAF Shawn Robnett, Tony Saunders, Joe Porter Lead READ, and Adam Bucher Lead READ (T) are roaming. Will contact DIVS upon entering respective divisions.						
Please use bleach treatment in all water applied to the fire. Bleach is in supply and at the lunch pickup area. 1 gallon of bleach to 1,000 gallons of water.						
<b>8. Division/Group Communication Summary</b>						
Function	Channel	RX Frequency N/W	RX Tone/NAC	TX Frequency N/W	TX Tone/NAC	Mode
TACTICAL	TAC 3	168.6000	192.8	168.6000	192.8	A
COMMAND	CMD 7	172.9875	162.2	165.0500	162.2	A
AIR TO GROUND	A/G TAC	169.4875	0.00	169.4875	0.00	A
AIR TO GROUND	VMED 29	155.3475	156.7	155.3475	156.7	A
<b>9. Prepared By (Resource Unit Leader)</b>			<b>Approved By (Planning Section Chief)</b>		<b>Date</b>	<b>Time</b>
LISA SAPERSTEIN, RESL (T)			WILL BERNARD		09/16/2023	2000

**Division/Group Assignment List (ICS 204 WF)**  
**Controlled Unclassified Information//Basic**

<b>1. Incident Name:</b>			<b>3.</b>			
SMITH RIVER COMPLEX NORTH			<b>Branch:</b>		<b>Division/Group</b>	
<b>2. Operational Period:</b> 24 HOUR			<b>X</b>		<b>UTILITY GROUP</b>	
Date/Time From: 09/17/2023 0700	SUN	Date/Time To: 09/17/2023 2300				
<b>4. Operations Personnel</b>						
<b>PLANNING OPERATIONS</b>		ABE DAVIS (9/18) BRIAN TAI (T) (9/18)		<b>FIELD OPERATIONS</b>		JON GLOVER (9/18) ERICK STAHLIN (T) (9/18)
<b>BRANCH DIRECTOR</b>		BRANDEN PETERSEN (9/18) ZACH FLEMING (T) (9/18)		<b>DIVISION SUPERVISOR</b>		TASHA SHIELDS (9/22) WALTER VICENTE (T) (9/19)
<b>5. Resources Assigned this Period</b>						
Strike Team / Task Force / Resource Designator	LWD	Leader	Number Persons	Drop Off PT./Time	Pick Up PT./Time	
*C-50051 CRW1 LEWIS & CLARK IHC	09/22	NICHOLAS WYDRA	23	LAKE SELMAC ICP/	LAKE SELMAC ICP/	
C-119 CRW2 PONDEROSA TIMBERLAND	09/28	MARCOS CONTRERAS	20	LAKE SELMAC ICP/	LAKE SELMAC ICP/	
*E-50283 ENG3 GRAYBACK FORESTRY	09/23	JUSTON BURKHALTER	3	LAKE SELMAC ICP/	LAKE SELMAC ICP/	
E-50316 ENG3 ALLIED WATER SERVICE	09/29	MATTHEW WIMER	3	LAKE SELMAC/	LAKE SELMAC/	
*E-50151 ENG6 SURPRISE FIRE	09/17	GEORGE REITZ	3	LAKE SELMAC ICP/	LAKE SELMAC ICP/	
E-50314 ENG6 3B'S FORESTRY	09/28	SHARON TANGUAY	3	LAKE SELMAC ICP/	LAKE SELMAC ICP/	
E-50037 WTS2 LAVENBARG	09/21	JOHN DALTON	1	LAKE SELMAC ICP/	LAKE SELMAC ICP/	
E-50279 UTV				LAKE SELMAC ICP/	LAKE SELMAC ICP/	
E-50098 MEDIC 23	10/01	CHRIS HARDESTY	2	LAKE SELMAC ICP/	LAKE SELMAC ICP/	
-		TOTAL	58			
<b>6. Control Operations/Work Assignments:</b>						
<p>Task: Monitor and patrol powerline corridor within the fire footprint in Branch X to determine what control efforts are necessary and implement, as appropriate, to provide protection to powerline infrastructure. Coordinate with CalTrans to ensure fire impacts, associated suppression, and hazard abatement efforts are safely implemented.</p> <p>Purpose: Coordinate with Pacific Power for powerline corridor for assessment and repair, as well as CalTrans operations taking place in Branch X, to ensure operations are coordinated and implemented safely.</p> <p>End state: Powerline and associated infrastructure is protected from fire. Hazard abatement operations along Hwy 199 are completed safely.</p>						
<b>7. Special Instructions:</b>						
<b>8. Division/Group Communication Summary</b>						
Function	Channel	RX Frequency N/W	RX Tone/NAC	TX Frequency N/W	TX Tone/NAC	Mode
TACTICAL	TAC 1	168.0500	192.8	168.0500	192.8	A
COMMAND	CMD 9	169.0750	162.2	162.4125	162.2	A
AIR TO GROUND	A/G TAC	169.4875	000.0	169.4875	000.0	A
AIR TO GROUND	VMED 29	155.3475	156.7	155.3475	156.7	A
<b>9. Prepared By (Resource Unit Leader)</b>			<b>Approved By (Planning Section Chief)</b>		<b>Date</b>	<b>Time</b>
LISA SAPERSTEIN, RESL (T)			WILL BERNARD		09/16/2023	2000

**Division/Group Assignment List (ICS 204 WF)**  
**Controlled Unclassified Information//Basic**

<b>1. Incident Name:</b>		<b>3.</b>	
SMITH RIVER COMPLEX NORTH		<b>Branch:</b>  <b>X</b>	<b>Division/Group</b>  <b>UTILITY GROUP</b>
<b>2. Operational Period:</b> 24 HOUR			
Date/Time From: 09/17/2023 0700	SUN	Date/Time To: 09/17/2023 2300	SUN
<b>4. Operations Personnel</b>			
<b>PLANNING OPERATIONS</b>	ABE DAVIS (9/18) BRIAN TAI (T) (9/18)	<b>FIELD OPERATIONS</b>	JON GLOVER (9/18) ERICK STAHLIN (T) (9/18)
<b>BRANCH DIRECTOR</b>	BRANDEN PETERSEN (9/18) ZACH FLEMING (T) (9/18)	<b>DIVISION SUPERVISOR</b>	TASHA SHIELDS (9/22) WALTER VICENTE (T) (9/19)

**7. Special Instructions:**

\*1A Resource

SOF's Welsh and Franco working in Divisions H, I/K, Suppression Repair, and Utility Group.

REAFS Tony Saunders, Joe Porter, and Adam Butcher are roaming. They will contact DIVS upon entering and exiting their respective divisions.

Please use bleach treatment in all water applied to the fire. Bleach is in supply and at the lunch pickup area. 1 gallon of bleach to 1,000 gallons of water.

<b>8. Division/Group Communication Summary</b>						
Function	Channel	RX Frequency N/W	RX Tone/NAC	TX Frequency N/W	TX Tone/NAC	Mode
TACTICAL	TAC 1	168.0500	192.8	168.0500	192.8	A
COMMAND	CMD 9	169.0750	162.2	162.4125	162.2	A
AIR TO GROUND	A/G TAC	169.4875	000.0	169.4875	000.0	A
AIR TO GROUND	VMED 29	155.3475	156.7	155.3475	156.7	A
<b>9. Prepared By (Resource Unit Leader)</b>		<b>Approved By (Planning Section Chief)</b>		<b>Date</b>	<b>Time</b>	
LISA SAPERSTEIN, RESL (T)		WILL BERNARD		09/16/2023	2000	

**Division/Group Assignment List (ICS 204 WF)**  
**Controlled Unclassified Information//Basic**

<b>1. Incident Name:</b>			<b>3.</b>			
SMITH RIVER COMPLEX NORTH			<b>Branch:</b>		<b>Division/Group</b>	
<b>2. Operational Period:</b> 24 HOUR			<b>X</b>		<b>SUPPRESSION REPAIR</b>	
Date/Time From: 09/17/2023 0700	SUN	Date/Time To: 09/17/2023 2300				
<b>4. Operations Personnel</b>						
<b>PLANNING OPERATIONS</b>		ABE DAVIS (9/18) BRIAN TAI (T) (9/18)		<b>FIELD OPERATIONS</b>		JON GLOVER (9/18) ERICK STAHLIN (T) (9/18)
<b>BRANCH DIRECTOR</b>		BRANDEN PETERSEN (9/18) ZACH FLEMING (T) (9/18)		<b>DIVISION SUPERVISOR</b>		J. MAYOR (9/18) M. FISCHER (T)(9/18); J. AIRHART
<b>5. Resources Assigned this Period</b>						
Strike Team / Task Force / Resource Designator	LWD	Leader	Number Persons	Drop Off PT./Time	Pick Up PT./Time	
O-50417 TFLD	09/27	KORY DAVIS	1	LAKE SELMAC ICP/	LAKE SELMAC ICP/	
C-112 CR2I NEW YORK #1	09/27	ERIC STRATTON	20	LAKE SELMAC ICP/	LAKE SELMAC ICP/	
C-50053 CRW2 WY'EAST WILDLANDS C3	09/28	CHRISTOPHER HANEY	20	LAKE SELMAC ICP/	LAKE SELMAC ICP/	
E-50305 CHP1 PACIFIC RIDGELINE FORESTRY	09/26	JOSEPH SCHLABACH	3	LAKE SELMAC ICP/	LAKE SELMAC ICP/	
E-50307 CHP2 GOD AND COUNTRY	09/26	ALEX KNOTT	3	LAKE SELMAC ICP/	LAKE SELMAC ICP/	
O-50435 HEQB	09/26	SARAH LEE	1	LAKE SELMAC ICP/	LAKE SELMAC ICP/	
O-50442 HEQB (T)	09/27	JOSH BISSENAS	1	LAKE SELMAC ICP/	LAKE SELMAC ICP/	
O-50443 HEQB (T)	09/27	CHAD FOSTER	1	LAKE SELMAC ICP/	LAKE SELMAC ICP/	
E-50313 ENG6 B&B FIRE	09/29	DAVID BRYANT	3	LAKE SELMAC ICP/	LAKE SELMAC ICP/	
E-50303 DZR2 LONE PINE	09/25	RON DARBY	2	LAKE SELMAC ICP/	LAKE SELMAC ICP/	
E-50273 EXC2 ZEB'S TREE SERVICE	09/22	RON WAKE	3	LAKE SELMAC ICP/	LAKE SELMAC ICP/	
E-50306 CHP1 BELLA FORESTRY	09/27	MAX CROWLEY	3	LAKE SELMAC ICP/	LAKE SELMAC ICP/	
E-50308 CHP2 ABRAHAM CONTRACTING	09/26	ERIC WARREN	3	LAKE SELMAC ICP/	LAKE SELMAC ICP/	
E-50280 UTV TOP GUN				LAKE SELMAC ICP/	LAKE SELMAC ICP/	
O-50310 REAF	09/18	WES BURTON	1	LAKE SELMAC ICP/	LAKE SELMAC ICP/	
O-50266 REAF	09/17	JEFF JONES	1	LAKE SELMAC ICP/	LAKE SELMAC ICP/	
*O-50123 REMS2	10/01	BRYAN STUDEBAKER	2	LAKE SELMAC ICP/	LAKE SELMAC ICP/	
<b>8. Division/Group Communication Summary</b>						
Function	Channel	RX Frequency N/W	RX Tone/NAC	TX Frequency N/W	TX Tone/NAC	Mode
TACTICAL	TAC 2	168.2000	192.8	168.2000	192.8	A
COMMAND	CMD 7	172.9875	162.2	165.0500	162.2	A
AIR TO GROUND	A/G TAC	169.4875	0.00	169.4875	0.00	A
AIR TO GROUND	VMED	155.3475	156.7	155.3475	156.7	A
<b>9. Prepared By (Resource Unit Leader)</b>		<b>Approved By (Planning Section Chief)</b>			<b>Date</b>	<b>Time</b>
LISA SAPERSTEIN, RESL (T)		WILL BERNARD			09/16/2023	2000

**Division/Group Assignment List (ICS 204 WF)**  
Controlled Unclassified Information//Basic

<b>1. Incident Name:</b>			<b>3.</b>			
SMITH RIVER COMPLEX NORTH			<b>X</b>	<b>Branch:</b>		<b>Division/Group</b>  <b>SUPPRESSION REPAIR</b>
<b>2. Operational Period:</b> 24 HOUR						
Date/Time From: 09/17/2023 0700	SUN	Date/Time To: 09/17/2023 2300				
<b>4. Operations Personnel</b>						
<b>PLANNING OPERATIONS</b>		ABE DAVIS (9/18) BRIAN TAI (T) (9/18)		<b>FIELD OPERATIONS</b>		JON GLOVER (9/18) ERICK STAHLIN (T) (9/18)
<b>BRANCH DIRECTOR</b>		BRANDEN PETERSEN (9/18) ZACH FLEMING (T) (9/18)		<b>DIVISION SUPERVISOR</b>		J. MAYOR (9/18) M. FISCHER (T)(9/18); J. AIRHART
<b>5. Resources Assigned this Period</b>						
Strike Team / Task Force / Resource Designator	LWD	Leader	Number Persons	Drop Off PT./Time	Pick Up PT./Time	
-			68			
<b>6. Control Operations/Work Assignments:</b>						
Task: Identify suppression repair needs. Initiate repair utilizing personnel and heavy equipment. Work in cooperation with incident READs. Purpose: Mitigate fire suppression impacts to private and Agency lands. End state: Fireline is repaired to Agency standards.						
<b>7. Special Instructions:</b>						
*REMS2 available to Divisions I/K and Suppression Repair AMBO3 available to Division I/K and Suppression Repair; staged at DP24 AMBO4 available to Division I/K and Suppression Repair; staged at H11  SOFs Welsh and Franco working in Divisions H, I/K, Suppression Repair, and Utility Group  REAF Shawn Robnett, Tony Saunders, Joe Porter Lead READ, and Adam Bucher Lead READ (T) are roaming. Will contact DIVS upon entering respective divisions. Please use bleach treatment in all water applied to the fire. Bleach is in supply and at the lunch pickup area. 1 gallon of bleach to 1,000 gallons of water.						
<b>8. Division/Group Communication Summary</b>						
Function	Channel	RX Frequency N/W	RX Tone/NAC	TX Frequency N/W	TX Tone/NAC	Mode
TACTICAL	TAC 2	168.2000	192.8	168.2000	192.8	A
COMMAND	CMD 7	172.9875	162.2	165.0500	162.2	A
AIR TO GROUND	A/G TAC	169.4875	0.00	169.4875	0.00	A
AIR TO GROUND	VMED	155.3475	156.7	155.3475	156.7	A
<b>9. Prepared By (Resource Unit Leader)</b>			<b>Approved By (Planning Section Chief)</b>		<b>Date</b>	<b>Time</b>
LISA SAPERSTEIN, RESL (T)			WILL BERNARD		09/16/2023	2000

**Division/Group Assignment List (ICS 204 WF)**  
**Controlled Unclassified Information//Basic**

<b>1. Incident Name:</b>				<b>3.</b>		
SMITH RIVER COMPLEX NORTH				<b>X</b>	<b>Division/Group</b>  <b>NIGHT</b>	
<b>2. Operational Period:</b> NIGHT						
Date/Time From: 09/17/2023 1700 SUN		Date/Time To: 09/18/2023 0900 MON				
<b>4. Operations Personnel</b>						
<b>PLANNING OPERATIONS</b>		ABE DAVIS (9/18) BRIAN TAI (T) (9/18)		<b>FIELD OPERATIONS</b>		JON GLOVER (9/18) ERICK STAHLIN (T) (9/18)
<b>BRANCH DIRECTOR</b>				<b>DIVISION SUPERVISOR</b>		CODY COX (T) (9/18)
<b>5. Resources Assigned this Period</b>						
Strike Team / Task Force / Resource Designator		LWD	Leader	Number Persons	Drop Off PT./Time	Pick Up PT./Time
E-50276 ENG3 GRAYBACK FORESTRY		09/22	STEPHEN JONES	3	LAKE SELMAC ICP/	LAKE SELMAC ICP/
E-50285 ENG3 XTREME WILDLAND		09/25	RYAN GILLIAN	3	LAKE SELMAC ICP/	LAKE SELMAC ICP/
E-50286 ENG6 GE FORESTRY		09/24	EDGAR AGUILAR	3	LAKE SELMAC ICP/	LAKE SELMAC ICP/
E-50141 ENG6 GRIZ ONE FIREFIGHTING		09/18	SHAUN BERKE	3	LAKE SELMAC ICP/	LAKE SELMAC ICP/
E-50145 ENG6 BIA 0463		09/17	SPENCER WASHAKIE	3	LAKE SELMAC ICP/	LAKE SELMAC ICP/
E-50244 AMBO 6		09/24	JASON EYERLY	2	LAKE SELMAC ICP/	LAKE SELMAC ICP/
-			TOTAL	17		
<b>6. Control Operations/Work Assignments:</b>						
Task: Patrol as needed. Purpose: Secure primary and secondary lines to keep the fire from impacting communities. End state: Impacts have been minimized to communities and infrastructure.						
<b>7. Special Instructions:</b>						
Please use bleach treatment in all water applied to the fire. Bleach is in supply and at the lunch pickup area. 1 gallon of bleach to 1,000 gallons of water.						
<b>8. Division/Group Communication Summary</b>						
Function	Channel	RX Frequency N/W	RX Tone/NAC	TX Frequency N/W	TX Tone/NAC	Mode
TACTICAL	TAC 2	168.2000	192.8	168.2000	192.8	A
COMMAND	CMD 7	172.9875	162.2	165.0500	162.2	A
AIR TO GROUND	A/G TAC	169.4875	000.0	169.4875	000.0	A
AIR TO GROUND	VMED 29	155.3475	156.7	155.3475	156.7	A
<b>9. Prepared By (Resource Unit Leader)</b>			<b>Approved By (Planning Section Chief)</b>		<b>Date</b>	<b>Time</b>
JULIE VORACHEK, RESL			WILL BERNARD		09/16/2023	2000

**Division/Group Assignment List (ICS 204 WF)**  
**Controlled Unclassified Information//Basic**

<b>1. Incident Name:</b>				<b>3.</b>		
SMITH RIVER COMPLEX NORTH				<b>Branch:</b>	<b>Division/Group</b>  <b>STAGING</b>	
<b>2. Operational Period:</b> 24 HOUR						
Date/Time From: 09/17/2023 0700      SUN		Date/Time To: 09/17/2023 2300      SUN				
<b>4. Operations Personnel</b>						
<b>PLANNING OPERATIONS</b>		ABE DAVIS (9/19) BRIAN TAI (T) (9/18)		<b>FIELD OPERATIONS</b>		JON GLOVER (9/18) ERICK STAHLIN (T) (9/18)
<b>BRANCH DIRECTOR</b>				<b>STAGING AREA MANAGER</b>		
<b>5. Resources Assigned this Period</b>						
Strike Team / Task Force / Resource Designator		LWD	Leader	Number Persons	Drop Off PT./Time	Pick Up PT./Time
UNSTAFFED						
<b>6. Control Operations/Work Assignments:</b>						
<b>7. Special Instructions:</b>						
<b>8. Division/Group Communication Summary</b>						
Function	Channel	RX Frequency N/W	RX Tone/NAC	TX Frequency N/W	TX Tone/NAC	Mode
COMMAND	CMD 9	169.0750	162.2	162.4125	162.2	
<b>9. Prepared By (Resource Unit Leader)</b>			<b>Approved By (Planning Section Chief)</b>		<b>Date</b>	<b>Time</b>
JULIE VORACHEK, RESL			WILL BERNARD		09/16/2023	2000

AIR OPERATIONS SUMMARY ICS-220						Time Prepared 15:00	Date Prepared Saturday, September 16, 2023	Prepared By Isidoro Solis/Brian Deck									
Incident Name / Number		Sunrise	Startup	Cutoff	Sunset	Shutdown	Operational Period - Date			Operational Period - Time							
SMITH RIVER COMPLEX - CA-SRF-000968		6:56	7:26	18:50	19:20	19:50	Sunday, September 17, 2023			0700-2100							
<b>General Remarks, Safety Notes, Hazards, Air Operations Special Equipment, etc.</b> TRACK ALL DIPSITE LOCATIONS / NUMBER OF DIPS / GALLONS TAKEN. TRACK ALL DROP LOCATIONS / NUMBER OF DROPS / GALLONS DROPPED. COLLECT All GPS DATA IN DEGREES, MINUTES, DECIMAL MINUTES FORMAT.  AVOID aerial application of retardant / foam / agent within 300' of waterways, bodies of water, etc. If retardant / foam / agent is dropped within these areas, immediately notify the AOB and provide the following information: Lat / Long, estimated number of gallons and a map detailing the area.  <b>Record % Buckets Dropped in Cost Summaries Notes: % Fed and % Private</b>						<b>Helibase Information</b> Name Brookings Latitude 42 04.44 Longitude 124 17.39  Name Cave Latitude 42 06.250 Longitude 123 40.916  MRB: 42 03.812 x 123 41.931		<b>TFR Information</b> Request # A-160 Rectangle NM Altitude: 10,000' MSL Centerpoint: Multi Lat Multi Long NOTAMS: 3/0449 Frequency 126.0750  <a href="http://tfr.faa.gov/tfr2/list.html">http://tfr.faa.gov/tfr2/list.html</a>		<b>Rescue Ship Information</b> Day Hoist Name YNP S.Haul Kern County Hoist Phone 541-618-2510 Follow Med Plan Make/Model AS-350B3 Bell 205 Location Merlin, OR Montague, CA <b>Request Procedure for These Aircraft: Shorthaul through Rogue Dispatch (Aircraft)</b> See Medical Plan For Additional Info							
Frequencies	TX	Tone	RX	Tone	AM / FM	Position	Name	Phone	Trainee/Helibase	Phone							
Command-South (Linked)	See South 205				FM	SOUTH AOB	Isi Solis	760-417-9298									
Command-North (Linked)	See North 205				FM	SOUTH ASGS	Kent Wedin	575-538-1075									
AIR / GROUND - TACTICAL	169.4875	0.0000	169.4875	0.0000	FM	SOUTH ASGS	Mark Empey	928-245-1798									
AIR/AIR ROTARY WING	123.7250	0.0000	123.7250	0.0000	AM	NORTH AOB	Brian Deck	907-987-0955	Susan Bissell	907-482-0251							
TFR	126.0750	0.0000	126.0750	0.0000	AM	NORTH ASGS	Jerry Rule	253-548-7711	Kelly Lewis	208-721-0232							
F/W AIR TACTICS	173.7000	0.0000	173.7000	0.0000	FM	HEBM	Robert Shoemaker (Cave)	541-613-1375	Cave Helibase	971-713-0297							
AIR/GROUND COMMAND	173.8500	0.0000	173.8500	0.0000	FM	HEBM	Natalie Bench (Brookings)	928-358-0963	Cave Email	ivhb2023@gmail.com							
VMED 29-MEDICAL North	155.3475	156.7	155.3475	156.7	FM	HLCO	Bill Lampert	530-598-4128	Tyler Williams	530-310-3510							
TOLC	168.1375	0.0000	168.1375	0.0000	FM												
CALCORD - MEDICAL South	156.0750	156.7 (6)	156.0750	156.7 (6)	FM	UF2	Robert Ordonez	907-370-9259									
AIRGUARD - Emergency Only	168.6250	110.9 (1)	168.6250	0.0000	FM	UR36	Jeff Goyings	314-339-4836									
*See IAP for IA 205's*																	
SOUTH						HELICOPTERS						NORTH					
FAA #	Type	Make/Model	Helibase	Avail	Start	Remarks	FAA #	Type	Make/Model	Helibase	Avail	Start	Remarks				
HB-16FH	1	UH-60	Cave	0800	0830	LL BUCKET	HB-628CK	1	S-61N	Merlin	0800	0830	LL BUCKET				
HB-534VG	1	UH-60	Cave	0800	0830	LL BUCKET	HT-917	1	S-61	Merlin	0800	0830	LL BUCKET				
HB-391SH	1	UH-60	Cave	0800	0830	LL BUCKET	H-18BH	3	Bell 407	Cave	0800	0830	HLCO				
HB-699RH	1	KMAX	Cave	0800	0830	LL BUCKET	H-132BH	3	AS-350B3	Cave	0800	0830	PAX/RECON/LL				
H-510	2	Bell 212	Cave	0800	0830	LL BUCKET	H-168BH	3	AS-350B3	Cave	0800	0830	PAX/RECON/LL/PSD				
H-535	3	Bell 407	Gasquet	0800	0830	PAX/RECON/LL											
UR36	3	DJI M600	Gasquet	0800	0830	IR/PSD (Goyings Mod.)											
UF2	1	FVR-90	Gasquet	1700	0900	IR (Ordonez Mod.)											
SOUTH	MEDICAL A/C						NORTH	MEDICAL A/C									
TBD	3	MH-65	Humboldt			Coast Guard	234BH	3	AS-350B3	Merlin			YNP Shorthaul				
H-902	2	UH1	Kneeland			Cal Fire											
H-14	3	A-Star B3	Redding			CHP											
H-407	3	Bell 205	Yreka			Day Hoist											
FIXED WING ( Use Page 2 if Needed )																	
FAA #	Type	Make/Model	Base	Avail	Start	Remarks	FAA #	Type	Make/Model	Base	Avail	Start	Remarks				
TBD	1	TBD	RDD	0800	0830	ATGS (RDD) (Pool)	TBD	1	TBD	MFR	0800	0830	ATGS (MFR) (Pool)				



# INCIDENT RADIO COMMUNICATIONS PLAN (ICS 205)

Controlled Unclassified Information//Basic

<b>1. Incident Name:</b>	<b>2. Date/Time Prepared:</b>	<b>3. Operational Period:</b>	
<b>BRANCH V111 &amp; X (CMD)</b> <b>SMITH RIVER COMPLEX - NORTH</b>	Date: 09/16/2023 Time: 17:20	Date/Time From: 09/17/2023 07:00	Date/Time To: 09/18/2023 07:00

**4. Basic Radio Channel Use:**

Zone Group	Ch #	Function	Channel Name/Trunked Radio System Talkgroup	Assignment	RX Freq	RX Tone/NAC	TX Freq	TX Tone/NAC	Mode (A,D, or M)	Remarks
	1	TACTICAL	TAC 1	UTILITY GROUP	168.0500	192.8	168.0500	192.8	A	
	2	TACTICAL	TAC 2	SUPPRESSION NIGHT	168.2000	192.8	168.2000	192.8	A	SHARED
	3	TACTICAL	TAC 3	DIV K&I / DIV F	168.6000	192.8	168.6000	192.8	A	DIV K&I SHARED WITH DIV F
	4	TACTICAL	TAC 4	DIV G	166.7250	192.8	166.7250	192.8	A	
	5	TACTICAL	TAC 5	DIV H	166.7750	192.8	166.7750	192.8	A	
	6	CMD	CMD 6	ALL DIV	173.0625	162.2	162.1625	162.2	A	BOSLEY MT
	7	CMD	CMD 7	ALL DIV	172.9875	162.2	165.0500	162.2	A	BOLAN MT
	8	CMD	CMD 8	ALL DIV	170.3000	162.2	164.0000	162.2	A	8 DOLLAR MTN (ILLINOIS VLY)
	9	CMD	CMD 9	ALL DIV	169.0750	162.2	162.4125	162.2	A	MONKEY CR RIDGE (S)
	10	CMD	CMD 10	ALL DIV	173.0500	162.2	164.8500	162.2	A	VULCAN PK (N)
	11	TACTICAL	NIFC T4	DIV MM	166.7250	131.8	166.7250	131.8	A	S RESOURCE INTEROP
	12	TACTICAL	TAC 12	DIV E	168.2500	192.8	168.2500	192.8	A	
	13	AIR TO GROUND	A/G CMD	ALL DIVS	173.8500	000.0	173.8500	000.0	A	BRANCH AND DIVISION USE
	14	AIR TO GROUND	A/G TAC	ALL DIVS	169.4875	000.0	169.4875	000.0	A	AIR TO GROUND TACTICAL
	15	AIR MEDICAL	VMED 29	ALL DIVS	155.3475	156.7	155.3475	156.7	A	EMS AIR COORDINATION
	16	AIR TO GROUND	AIRGUARD	ALL DIVS	168.6250	000.0	168.6250	110.9	A	EMERGENCY AIRCRAFT CONTACT

**5. Special Instructions: COMMUNICATIONS NORTH PHONE NUMBER: 971-245-0253 (NORTH ONLY)**

<b>6. Prepared By COML</b>	Name: Ross Atkinson	Signature: <b>ROSS ATKINSON</b> <small>Digitally signed by ROSS ATKINSON Date: 2023.09.16 11:12:50 -08'00'</small>
ICS 205	IAP Page	Date/Time: 9/16/2023 17:20

# INCIDENT RADIO COMMUNICATIONS PLAN (ICS 205)

Controlled Unclassified Information//Basic

<b>1. Incident Name:</b>	<b>2. Date/Time Prepared:</b>	<b>3. Operational Period:</b>	
<b>INITIAL ATTACK ZONE</b> SMITH RIVER COMPLEX - NORTH	Date: 09/16/2023 Time: 1630	Date/Time From: 09/17/23 07:00	Date/Time To: 09/18/23 07:00

**4. Basic Radio Channel Use:**

Zone Group	Ch #	Function	Channel Name/Trunked Radio System Talkgroup	Assignment	RX Freq	RX Tone/NAC	TX Freq	TX Tone/NAC	Mode (A,D, or M)	Remarks
IA	1	CMD	MONKEY	IA	172.3750	000.0	164.1750	110.9	A	6 RIVERS MONKEY RIDGE
IA	2	CMD	ONION	IA	171.3875	67.0	164.9625	173.8	A	RSF ONION
IA	3	CMD	FIDDLER	IA	171.3875	67.0	164.9625	179.9	A	RSF FIDDLER
IA	4	CMD	BOLAN	IA	171.3875	67.0	164.9625	186.2	A	RSF BOLAN
IA	5	CMD	MT EMILY	IA	170.3750	67.0	164.1250	118.8	A	RSF GOLD BEACH (EMILY)
IA	6	CMD	ODF SEXTON	IA	151.1450	000.0	159.2850	179.9	A	ODF SEXTON
IA	7	CMD	ODF GRAY BK	IA	151.1450	000.0	159.2850	151.4	A	ODF GREY BACK
IA	8	TAC	ODF RED	IA	151.3400	000.0	151.3400	156.7	A	ODF RED
IA	9	A/G	ODF WHITE	IA	151.3100	000.0	151.3100	156.7	A	ODF WHITE A/G
IA	10	TAC	ODF RVT	IA	159.2400	000.0	159.2400	156.7	A	ODF RVT
IA	11	A/G	FS A/G51	IA	168.3125	000.0	168.3125	000.0	A	A/G 51
IA	12	A/G	FS A/G62	IA	169.3625	000.0	169.3625	000.0	A	A/G 62
IA	13	A/G	A/G CMD	IA	173.8500	000.0	173.8500	000.0	A	
IA	14	A/G	A/G TAC	IA	169.4875	000.0	169.4875	000.0	A	
IA	15	A/G	VMED 29	IA	155.3475	156.7	155.3475	156.7	A	EMS AIR COORDINATION
IA	16	A/G	CAL CORD	IA	156.0750	156.7	156.0750	156.7	A	EMS AIR CORD

**5. Special Instructions: COMMUNICATIONS NORTH PHONE NUMBER: 971-245-0253 (NORTH ONLY)**

<b>6. Prepared By</b> (Communications Unit Leader)	Name: Ross Atkinson	Signature: <b>ROSS ATKINSON</b>	<small>Digitally signed by ROSS ATKINSON Date: 2023.09.16 11:15:12 -08'00'</small>
ICS 205	IAP Page	Date/Time: 9/16/ 2023 17:30	

# ICS 205 - INCIDENT RADIO COMMUNICATIONS PLAN

CONTROLLED UNCLASSIFIED  
INFORMATION//BASIC

<b>1. Incident Name:</b> <b>SMITH RIVER COMPLEX SOUTH</b> <b>Incident Channels</b>			<b>2. Date/Time Prepared</b> Date: 09/16/2023 Time: 1930			<b>3. Operational Period:</b> Date From: 09/17/23      Date To: 09/18/23 Time From: 0700          Time To: 0700			
<b>4. Communications</b>									
Ch#	Function	Name	Assigned To	Rx Freq	Rx Tone	Tx Freq	Tx Tone	Mode	Notes
1	COMMAND	NIFC C3	ALL BRANCHES	170.4250	(T3) 131.8	168.0750	(T3) 131.8	A	CAMP 6 all rpt. linked to ICP
2	COMMAND	NIFC C34	ALL BRANCHES	173.9750	(T3) 131.8	164.8625	(T3) 131.8	A	MONKEY RIDGE all rpt. linked to ICP
3	COMMAND	NIFC C35	ALL BRANCHES	173.8625	(T3) 131.8	163.8250	(T3) 131.8	A	SHIP LOOKOUT all rpt. linked to ICP
4	COMMAND	NIFC C48	ALL BRANCHES	165.4625	(T3) 131.8	162.1750	(T3) 131.8	A	HIGH DIVIDE all rpt. linked to ICP
5	COMMAND	NIFC C55	ALL BRANCHES	173.8375	(T3) 131.8	165.5125	(T3) 131.8	A	RC DIP all rpt. linked to ICP
6	TACTICAL	NIFC T1	DIV RR/ NIGHT	168.0500	(T3) 131.8	168.0500	(T3) 131.8	A	
7	TACTICAL	NIFC T3	DIV PP	168.6000	(T3) 131.8	168.6000	(T3) 131.8	A	
8	TACTICAL	NIFC T4	DIV MM	166.7250	(T3) 131.8	166.7250	(T3) 131.8	A	
9	TACTICAL	NIFC T5	DIV SS	166.7750	(T3) 131.8	166.7750	(T3) 131.8	A	
10	TACTICAL	NIFC T6	DIV VV/ SUPPRESSION REPAIR	168.2500	(T3) 131.8	168.2500	(T3) 131.8	A	
11	TACTICAL	VFIRE 22	DIV YY	154.2650	(T6) 156.7	154.2650	(T6) 156.7	A	
12	TACTICAL	VFIRE 24	DIV LL	154.2725	(T6) 156.7	154.2725	(T6) 156.7	A	
13	A/G CMD	A/G CMD	ALL BRANCHES	173.8500	0.0	173.8500	0.0	A	
14	A/G TAC	A/G TAC	A/G TACTICAL	169.4875	0.0	169.4875	0.0	A	
15	TACTICAL	CALCORD	ALL DIVS	156.0750	(T6) 156.7	156.0750	(T6) 156.7	A	EMS AIR COORDINATOR
16	AIRGUARD	AIRGUARD	ALL DIVS	168.6250	0.0	168.6250	(T1) 110.9	A	EMERGENCY USE ONLY
17									
18									
19									
20	AIRGUARD	AIRGUARD	EMERGENCY	168.6250	0.0	168.6250	(T1) 110.9	A	
<b>5. Special Instructions</b>									
COMMUNICATION PHONE # 208-850-7093 24HOUR SHOP									
<b>6. Prepared by (Communications Unit Leader): Name: Sal Bonilla Jr.,Kevin Janes, Tim Maguire CIIMT 4 COML</b>							Signature: _____		
ICS 205 - CONTROLLED UNCLASSIFIED INFORMATION//BASIC					NIMS IAP	Date/Time: 09/16/23		1930	

# ICS 205 - INCIDENT RADIO COMMUNICATIONS PLAN

CONTROLLED UNCLASSIFIED INFORMATION//BASIC

<b>1. Incident Name:</b> SOUTH SMITH RIVER IA Page 2			<b>2. Date/Time Prepared</b> Date: 09/16/2023 Time: 1930			<b>3. Operational Period:</b> Date From: 09/17/23      Date To: 09/18/23 Time From: 0700          Time To: 0700			
<b>4. Communications</b>									
Ch#	Function	Name	Assigned To	Rx Freq	Rx Tone	Tx Freq	Tx Tone	Mode	Notes
1	DISPATCH	SRF 12	DISPATCH	172.3750	0.0	164.1750	(T12) 127.3	A	GORDON MOUNTAIN
2	DISPATCH	SRF 4	DISPATCH	172.3750	0.0	164.1750	(T4) 136.5	A	SHIP MOUNTAIN
3	DISPATCH	SRF 1	DISPATCH	172.3750	0.0	164.1750	(T1) 110.9	A	MONKEY RIDGE
4	DISPATCH	HUU RPT	FORTUNA	151.2500	(T1) 110.9	159.4050	(T14) 151.4	A	FORTUNA
5	TACTICAL	NIFC T2	TACTICAL	168.2000	0.0	168.2000	0.0	A	I/A SURGE
6	TACTICAL	R5 T4	TACTICAL	166.5500	0.0	166.5500	0.0	A	
7	TACTICAL	R5 T5	TACTICAL	167.1125	0.0	167.1125	0.0	A	
8	TACTICAL	R5 PROJ	TACTICAL	168.6625	0.0	168.6625	0.0	A	
9	TACTICAL	VTAC 14	TACTICAL	159.4725	(T6) 156.7	159.4725	(T6) 156.7	A	
10	TACTICAL	CDF T3	TACTICAL	151.1750	(T16) 192.8	151.1750	(T16) 192.8	A	
11	TACTICAL	R5 T6	TACTICAL	168.2375	0.0	168.2375	0.0	A	
12	TACTICAL	LOCAL	GASQUET VFD	154.4150	0.0	154.4150	(T16) 192.8	A	GASQUET VFD
13	A/G	A/G-43	PRIMARY A/G	167.6000	0.0	167.6000	0.0	A	PRIMARY A/G
14	A/G	A/G-08	SECONDARY A/G	166.8750	0.0	166.8750	0.0	A	SECONDARY A/G
15	TACTICAL	CALCORD	ALL DIVS	156.0750	(T6) 156.7	156.0750	(T6) 156.7	A	EMS AIR COORDINATOR
16	AIRGUARD	AIRGUARD	EMERGENCY	168.6250	0.0	168.6250	(T1) 110.9	A	EMERGENCY USE ONLY
17									
18									
19									
20	AIRGUARD	AIRGUARD	EMERGENCY	168.6250	0.0	168.6250	(T1) 110.9	A	
<b>5. Special Instructions</b>									
<b>6. Prepared by (Communications Unit Leader): Name: Sal Bonilla Jr.,Kevin Janes, Tim Maguire CIIMT 4 COML</b>						Signature: _____			
<b>ICS 205 - CONTROLLED UNCLASSIFIED INFORMATION//BASIC</b>					NIMS IAP	Date/Time: 09/16/23      1930			

## Smith River Complex NORTH 9/17

COMMAND		
ICT1	Norm McDonald	907-863-2007
DPIC	Chuck Russell	907-205-7570
ICCI (t)	Jake Livingston	206-375-2205
SOF1	Tim Sampson	509-690-2063
SOF1	Jeff Hammes	208-313-7770
SOFC (t)	Matt Allen	907-978-9908
SOFC (t)	Ryan Keogh	907-370-3198
LOFR	Michelle Weston	907-280-9663
LOFR	Mark Roberts	907-230-6483
READ	Erica Lamb	907-251-5586
PIO1	Kale Casey	970-519-0006
PIO1	Terry Solomon	907-388-1521
FINANCE		
FSC1	Rosalind Sorell	405-238-0750
FSCC (t)	Randal Totten	928-699-1900
COST	Jim Eleazer	907-205-8687
PROC	Amelia Velasco	208-569-8238
TIME	Christy Rambo	706-594-4678
COMP	Jim Augustine	406-363-8956
PLANS		
PSC1	Adam Kohley	303-981-7173
PSC2	Casey Boesflug	307-217-1696
PSCC	Will Bernard	919-619-1408
PSCC (t)	Darren Finley	907-350-7091
SITL	Tom Kohley	406-425-2071
SITL (t)	Brian Sorbel	907-244-9054
GISS	Zach Dufault	701-290-5542
GISS	Andy Kirsch	907-347-7875
GISS (t)	Connor Edick	206-605-2246
ITSS	Calvin Moses	907-328-8608
ITSS	Erik Owren	804-366-6310
RESL	Gina Treesh	907-441-7516
RESL	Julie Vorachek	907-744-2966
RESL (t)	Lisa Saperstein	907-202-2732
RESL (v)	Matthew Reece	907-518-1775
DOCL	Nancy Salminen	218-209-7808
DMOB (v)	Fred Noack	541-414-6539
FBAN	Tobin Kelly	406-599-8007
IMET	Phil Manuel	540-239-8961
IMET (t)	William Iwasko	240-778-5301
COMMUNICATIONS		
COML	Ross Atkinson	907-370-7088
COML	Mike Norman	928-245-2584
MEDICAL		
MEDL	Meredith Lund	603-493-9965
MEDL (t)	Kady Lukowicz	206-992-4048
MEDL (t)	Andrea Gelvin	907-978-6574
HARBOR CAMP		
PSCC	Mike Williams	828-835-0094
LSC1	Jerri Webster	907-748-0180
LSCC	Terri Berrie	907-322-6013
PIO	Jerry McAdams	208-869-8107
SOF1	Jeff Hammes	208-313-7770
SOF2	Tom Greiling	907-414-0994
SECM	Eric Ozog	425-583-3931

ICP SECURITY	SECM Rico Burgess	541-280-2632
COMMUNICATIONS AND INFORMATION		
<i>Communications</i>		971-245-0255
Fire Information		541-801-3795
Human Resources	Lauren Silva	208-891-6774
VIRTUAL CHECK-IN, FINANCE AND DEMOB		
Check-In: 541-801-3761	Check-In QR Code:	
Check-In: 2023.smithrivercomplex.checkin@firenet.gov		
Finance: Personnel 206-376-7448	Equipment 971-713-1521	
Finance: 2023.smithrivercomplex.finance@firenet.gov		
Demob: 541-414-6539		
Demob: 2023.smithrivercomplex.demob@firenet.gov		
OPERATIONS		
Planning Ops	Abe Davis	907-201-0046
Planning Ops (t)	Brian Tai	510-590-1620
Field Ops	Jon Glover	907-727-1330
Field Ops (t)	Erick Stahlin	970-819-3562
Strategic Ops	Karen Scholl	909-553-7731
Branch VIII		
OPBD	Justin Ray	907-388-7373
OPBD (t)	Ben Engelhardt	248-321-8984
DIVS E	Drew Dingmann	608-448-5555
DIVS E (t)	Jamison Bird	872-588-9586
DIVS F	Russell Spargo	907-707-6091
DIVS F (t)	Brant Machado	760-812-7072
Branch X		
OPBD	Branden Petersen	907-687-2568
OPBD (t)	Zach Fleming	907-232-5751
DIVS G	Kevin Menkens	907-830-9613
DIVS H	Macker Babb	907-347-5455
DIVS (t) H	Larry Weddle	907-312-0779
DIVS I/K	Josh Leutzinger	907-301-9490
DIVS (t) I/K	Bevin Protas	970-316-1296
DIVS UTILITY GROUP	Tasha Shields	775-530-2055
DIVS (t) UTILITY GROUP	Walter Vincete	509-637-5650
SUPPRESSION REPAIR	Jamie Mayor	480-452-4547
SUPPRESSION REPAIR	Jon Airhart	406-546-1509
SUPPRESSION REPAIR (t)	Melissa Fischer	907-347-6246
DIVS (t) NIGHT	Cody Cox	303-919-5671
AIR OPS		
Helibase		971-713-0297
AOBD	Brian Deck	907-987-0955
AOBD (t)	Susan Bissell	907-482-0251
ASGS	Jerry Rule	253-548-7711
ASGS (t)	Kelly Lewis	208-721-0232
LOGISTICS		
Transportation	Drew Ullberg	779-227-7300
LSC1	Janet Ladd	907-830-2047
LSCC	Matt Robinett	218-349-8966
LSCC (t)	Jennifer Hrobak	907-322-8499
ORDM	Tammatha Whitmer	907-378-0337
ORDM (t)	Charlie Pohlman	907-978-4631
ORDM (t)	Brooke Deck	208-890-5717
FDUL	Darren Ballentine	530-282-9079
FACL	Gary Hamilton	928-242-3794
FACL (t)	Cesar Ramirez Martinez	509-690-0166
BCMG	Christopher Infante	907-952-0201
GSUL	Chad Dinges	307-760-1810
SPUL	Linda Blondeau	406-223-7915

<b>Lookouts</b> <b>Communications</b> <b>Escape Routes</b> <b>Safety Zones</b>	<b>Incident</b> <b>Operation Period: 09/17/23 Day Shift</b>
	<b>SAFETY MESSAGE</b>

**YOUR SAFETY IS DEPENDENT UPON YOUR ABILITY TO:**

- **FORECAST** the future and how it will affect your safety.
- **PREDICT** fire behavior, and how the weather and terrain will influence it.
- **ANTICIPATE** problems and needs, finding solutions in advance.
- **RECOGNIZE** hazards and minimize risk exposure.

**Please try and operate in a proactive mode, not a reactionary mode!**

**MAJOR HAZARDS AND RISKS**

STEEP TERRAIN FATIGUE SPOT FIRES	ROLLING MATERIAL DEHYDRATION BUCKET DROPS	HEAVY EQUIPMENT HAZARD TREES POISON OAK
----------------------------------------	-------------------------------------------------	-----------------------------------------------

***Be sure all elements of your safety plan are in place prior to engagement***

IRPG pg. xi:

**Stress reactions**

Communications deteriorates or grows tense.  
 Habitual or repetitive behavior.  
 Target fixation-Locking into a course of action; whether it makes sense or not; just try harder.  
 Action tunneling – focusing on small tasks, but ignoring the big picture.  
 Escalation of commitment- accepting increased risk as completion of task gets near.

Take time to think through your actions.



[This Photo](#) by Unknown Author is licensed under [CC BY](#)

**Alaska Incident Management Safety Team: Tim Sampson, Matt Allen (t), Ryan Keogh (t)**

## FINANCE MESSAGE

**Finance Email:** [2023.smithrivercomplex.finance@firenet.gov](mailto:2023.smithrivercomplex.finance@firenet.gov)

**Equipment:** 971-713-1521

**Personnel:** 206-376-7448

**Harbor Camp Finance:** 928-699-1900

**This incident requires electronic documentation.** Please email your time to the Finance email address daily *with the word "NORTH" as the first word in the subject line*. Finance documents required upon check in are:

### Required Documents

Overhead, Agency Crews & Cooperators	Contract Resources
<b>Check-in docs needed:</b> Resource Order, Manifest, Cooperative Agreement, Casual Hire Form w/ECI# (as applicable)	<b>Check-in docs needed:</b> Resource Order, Manifest, Full Contract/Agreement, Certifications ( <i>If required</i> ) Pre-Inspection
<b>Daily:</b> CTRs, Shift Tickets	<b>Daily:</b> CTRs, Shift Tickets, receipts (claims, etc.)
<b>Demob:</b> Signed OF-288; Signed OF-286	<b>Demob:</b> Contractor Evaluations, Shift Tickets, receipt(s) for Addition/Deductions, Post-Inspection, Signed OF-286

Additional Incident Information (to be added to your Shift Ticket or CTR) Incident Name: Smith River Complex North  
Incident Number: CA-SRF-000968

Financial codes:  
DOI – QJ6L  
USDA – P5QJ6L (0510)  
**THANK YOU!!**

## LOGISTICS

LAKE SELMAC ICP	ORDERING
<b>Kitchen Hours:</b> <ul style="list-style-type: none"> <li>• Breakfast 0530-0900</li> <li>• Lunch/Water/Ice @ Refer from 0530-2130</li> <li>• Dinner 1730-2100</li> </ul> <b>Showers:</b> <ul style="list-style-type: none"> <li>• Open 0430-2130</li> </ul> <b>Laundry:</b> <ul style="list-style-type: none"> <li>• Open 0500-2200 (24hr turnaround)</li> </ul> <b>Ground Support:</b> Open 0600-2100 <b>Transportation:</b> Drew Ullberg (EQPM) 779-227-7330 <b>Fuel Tender</b> <ul style="list-style-type: none"> <li>• Open 0600-1200</li> <li>• Open 1300-2100</li> </ul> <b>Supply:</b> Open 0600-2100 <b>Line Orders:</b> 206-735-9031  <b>Security Manager:</b> Rico Burgess 541-280-2632	<b>Open:</b> 0600-2200 <b>Equipment:</b> Tammatha (ORDM) 907-378-0337 <a href="mailto:tammatha_whitmer@firenet.gov">tammatha_whitmer@firenet.gov</a> <b>Overhead/Crews:</b> Charlie (ORDM-t) 907-978-4631 <a href="mailto:charles_pohlman@firenet.gov">charles_pohlman@firenet.gov</a> <b>Supplies:</b> Brooke (ORDM-t) 907-482-0523 <a href="mailto:brooke_deck@firenet.gov">brooke_deck@firenet.gov</a>
	<b>CAVE STAGING</b> <b>(30365 Redwood Hwy (Hwy 199), Cave Junction, OR)</b>
	<b>Fuel Tender:</b> <ul style="list-style-type: none"> <li>• Open 0600-1200</li> <li>• Open 1300-2100</li> </ul> <b>Weed Wash:</b> <ul style="list-style-type: none"> <li>• Open 0700-1900</li> </ul>
	<b>HARBOR CAMP</b> <b>(16023 Boat Basin Rd, Harbor, OR)</b>
	<b>Logistics:</b> Jerri Webster 907-748-0180 Terri Berrie 907-322-6013 <b>Security Manager:</b> Eric Ozog 425-583-3931



## Human Resource Message

### Maintaining Social Connections

As National Suicide Prevention Week has come to an end, that doesn't mean the conversations have to stop. As we fall approaches with large unknowns on if we will go out again, or if this is it for the season, keep your teammates in mind.

Isolation and loneliness are known contributors of suicidal thoughts. When fire season ends, many wildland firefighters experience a loss of connection as their peers return home to their families and friends. This separation and disconnection may feel even worse this year because our season has been short and unpredictable.

As fire crews conclude their season, it is more important than ever to find new ways to maintain social connection. Here are some simple suggestions:

- **Check in!** Hold regularly scheduled check-ins with one other. Do it just for fun, with no "work" agendas. Sometimes texting isn't enough. Use a video platform, because better connections are made when you can see the face of the person.
- **Meet up!** If it is safe to do so, meet in person.
- **Be there!** Try to be available to help each other out when applying for jobs, finding good deals on lift tickets, or when someone is feeling down.

~**National Suicide Prevention Lifeline:** 800-273-8255 [suicidepreventionlifeline.org](http://suicidepreventionlifeline.org)

~**Veterans Crisis Line:** 800-273-8255 and Press 1. Text message to 838255  
[veteranscrisisline.net](http://veteranscrisisline.net) (online chat available)

~**American Addiction Centers Firefighter & First Responders:** 888-731-FIRE (3473)  
[americanaddictioncenters.org/firefighters-first-responders/](http://americanaddictioncenters.org/firefighters-first-responders/)



*If you are experiencing thoughts of suicide or are in distress, dial or text 988 for free, confidential support available 24/7.*

**988** SUICIDE & CRISIS  
**LIFELINE**

Lauren Silva, HRSP  
(208) 891-6774  
[Lauren.silva@usda.gov](mailto:Lauren.silva@usda.gov)



# Smith River Complex Demob Process

## **As your Demob day approaches:**

- Pay attention to the IAP Demob Schedule.
- Alert DMOB if there are issues. We can only fix things we know about.
- **PHONE: 541-414-6539; Email: [2023.smithrivercomplex.demob@firenet.gov](mailto:2023.smithrivercomplex.demob@firenet.gov)**
- NO CELL COVERAGE: See your Division Supervisor
  
- **Contact FINANCE 48 hours prior** to give them a heads-up you are departing.
- **Finance Phone: Equipment: 971-713-1521      Personnel: 206-376-7448**
- **Email: [2023.smithrivercomplex.finance@firenet.gov](mailto:2023.smithrivercomplex.finance@firenet.gov)** Turn in any outstanding or travel CTRs/Shift Tickets. Make sure they're SIGNED.
- **Confirm no missing financial documentation. See Finance Page for full information.**

## **Need COMMERCIAL AIR TRAVEL to get home?**

To schedule a flight home **you** need to complete the Commercial Air Travel Request form **72-hours ahead** of your last work day. The data is needed to purchase your flight and email you the itinerary prior to your demob date.

Link to Form: <https://forms.office.com/g/g2B3uHCxVp>

QR code for Form



Rogue Valley Expanded Dispatch will email the itinerary to the email address you enter into the form. Make sure it is an address you can access on this assignment.

Contact DMOB if Ground Support is needed to get to the airport. **541-414-6539.**

## **!!! We are using a virtual check-out process for demob. !!!**

### **On your Day of Demob:**

#### **STEP 1:**

- Return supplies to the Cache
- Return radios, antennas, etc., to Communications
- Contact Finance about closing out your paperwork
- If required, have all of your line-going vehicles (including UTVs) inspected by Ground Support for a release safety inspection
- If required, take your vehicle through weed wash

#### **STEP 2:**

Once the above items have been completed, SCAN the DMOB QR code and complete the questions.



Call Demob at 541-414-6539 to confirm the information has been received

To request a remote demob from Smith River South Demob call 208-854-9127

DEMOB HOURS OF OPERATION: 0700-1300 / 1400-2100

Rev 9/13

**IAP TENTATIVE DEMOB SCHEDULE SMITH RIVER COMPLEX  
TENTATIVE - SUBJECT TO CHANGE - DEMOB 541-414-6539**

REQ#	KIND	NAME	TVL METH	TENT DATE	CLOSE OUT TIME AT
E-50039	DZR2	DZR2 - BARRY BROWN, INC. - 2V7008	POV	SEP 17	0800
O-633	EMTF	WADHAMS, DILLON L	POV	SEP 17	0700
O-50220	PIOF	MCADAMS, JERRY MARTIN	AOV	SEP 17	0700
O-50223.78	SCKN	STROOPE, TIMOTHY L	AR	SEP 17	0800
O-50223.83	PIO1	SOLOMON, TERRY KATHRYN	AR	SEP 17	0800
O-50235	SEC1	REED, DANIEL	AR	SEP 17	1800
O-50238	SEC2	WALTON, STEVEN M	AR	SEP 17	1800
O-50306	FFT2	GUNN, JUSTIN	AOV	SEP 17	0715
A-50006.9	HECM	CUEVAS, MISAEL	AR	SEP 18	1800
E-50142	ENG6	RUE FOREST CONTRACTING	POV	SEP 18	0700
E-50144	ENG6	SMITHFIELD	AOV	SEP 18	0700
E-50145	ENG6	BIA 0463	AOV	SEP 18	0715
E-50151	ENG6	SURPRISE FIRE	AOV	SEP 18	0715
O-50223.4	SOF1	SAMPSON, TIMOTHY J	REN	SEP 18	0700
O-50223.35	COML	ATKINSON, ROSS C	AR	SEP 18	1800
O-50223.52	SOFC	KEOGH, RYAN J	AR	SEP 18	1700
O-50223.79	DOCL	SALMINEN, NANCY JILL	AR	SEP 18	1800
O-50223.81	PIOC	GELDERLOOS, ELIZABETH DAWN	AR	SEP 18	1800
O-50264	IMET	MANUEL, PHILLIP EARNEST	AR	SEP 18	1400
O-50266	REAF	JONES, JEFFERY W	AOV	SEP 18	0700
O-50346	HEBM	SHOEMAKER, ROBERT E	AOV	SEP 18	1800
E-50141	ENG6	ENG6 - GRIZ ONE FIREFIGHTING LLC - 124436	POV	SEP 19	0700
E-50147	ENG6	BALI-SON	POV	SEP 19	0700
E-50253	MBM2	SOUTHWEST EQUIPMENT	POV	SEP 19	0715
E-50253.3	HEQO	ZUKER, JEFF	POV	SEP 19	0715
E-50253.4	HEQO	WILSON, CLAYTON	POV	SEP 19	0730
E-50254	MBM2	LAP CONTRACTING	POV	SEP 19	0730
O-50186	SOFR	WELSH, LARRY A	REN	SEP 19	0700
O-50187	SOF2	BENEDICT, TIMOTHY JOHN	AR	SEP 19	1100
O-50223	ICT1	AKIMT 		SEP 19	1400
O-50262	SEC1	MCDONALD, JEREMY ALLEN	AOV	SEP 19	0000
O-50274	BCMG	BELANGER, DANIEL R	AR	SEP 19	0400
O-50310	REAF	BURTON, WESLEY ALLEN	AOV	SEP 19	0715
O-50347	ABRO	KIMPEL, SARAH ANN	POV	SEP 19	0715
O-50380	PIO3	ANDREAS, AUBRY M	AR	SEP 19	0700
O-50394	OSCC	ENGELHARDT, BENJAMIN L	AR	SEP 19	0730
O-50405	HMGB	LAWTON, DOUGLAS H	REN	SEP 19	0730
C-50041	CR2I	FIRESTORM 5C	POV	SEP 20	07:00
E-50003	HND2	HND2 - MIKE'S WATER TRUCK SERVICE, LLC - 034630	POV	SEP 20	0700
E-50013	STMH	JM HEAVY EQUIP. REPAIR, JARED MCCASLAND - DKZ976	POV	SEP 20	0700
E-50036	WTS2	LAVENBARG	POV	SEP 20	0715
O-50177	SEC2	KIDD, ARRIELLE K	AOV	SEP 20	0715
O-50200	FDUL	BALLENTINE, DARREN EDWARD	AR	SEP 20	0600

# INFORMATION SECTION

Share your photos with the Information Section to help us tell your crew's story on Smith River Complex Fire



*THANK YOU* to Division H Supervisor Trainee for providing photos of the successful burning operations on the north end of the Smith River Complex on Thursday, September 7, 2023. **Photo credit: Larry Weddle**

**Ensure your safety while photographing and please show use of proper personal protective equipment.** Stop by the PIO yurt (AirDrop/NFC) or

send your BEST photos to: [2023.SmithRiverComplex@firenet.gov](mailto:2023.SmithRiverComplex@firenet.gov)

**INFO NEEDED:**

Photographer:  
WHO/WHAT is in photo:  
WHEN:  
WHERE:

**EXAMPLE:**

Robin B. Firefighter  
Stanislaus Hot Shots clearing line  
September 6, 2023  
Near Monkey Creek on south end of Division K

**LOST AND FOUND: Found items:** 2 pairs of pants, sunglasses, thumb drive, keys, ring, and a cell phone. Stop by the Information yurt, describe the items and they're yours!

**MAIL:** We can send or receive mail for you.

**US Postal Service mailing address:**

Name, Resource Order #  
c/o Smith River Complex Fire – NORTH  
General Delivery  
Selma, OR 97538

**FedEx/UPS mailing address:**

Name, Resource Order #  
c/o Smith River Complex Fire - NORTH  
500 Reeves Creek Road  
Selma, OR 97538



# Smith River Complex North – Field Maps Workflow

As suppression repair is begun on some portions of the fire, it is important to use Field Maps correctly so repair work can progress! A common question is: *Who can change the Repair Status in Field Maps?*

**REPAIR STATUS:** Operations is responsible for changing the status from “In Use – Fire Management” to either “Needs Assessment” or “Repair Needed”. In consultation with the READS, the status can then be updated as work proceeds. READs are the only group that can change the status to “Completed – Inspected” or “No Repair Needed”.

<b>Operations</b>
<ul style="list-style-type: none"> <li>• In Use - Fire Management</li> <li>• Needs Assessment</li> <li>• Repair Needed</li> <li>• In Progress</li> <li>• Completed - Ready for Inspection</li> </ul>

<b>Resource Advisors</b>
<ul style="list-style-type: none"> <li>• Completed - Inspected</li> <li>• No Repair Needed</li> <li>• Other - See Comments</li> </ul>

**ARCH CLEARANCE:** Archaeologists (ARCHs) or cultural advisors are the only ones who can clear lines for repairs and change the “ARCH Clearance” status.

## Constructing Waterbars

Constructing EFFECTIVE waterbars on firelines includes attention to following the 5-D’s: Distance, Divert, Diagonal, Discharge, and Dissipate. The purpose of waterbars is to slow water down as it travels downhill. When constructed correctly, waterbars help reduce excessive erosion and mitigate sediment transfer to streams and rivers.

<i><b>Fireline Slope</b></i>	<i><b>Maximum Spacing</b></i>
1-6%	300 ft.
7-9%	200 ft.
10-14%	150 ft.
15-20%	90 ft.
21-40%	50 ft.
41-60+%	25 ft.

**Figure 1. The Five-D System for Effective Fireline Waterbars.**  
Furniss (undated) PNW

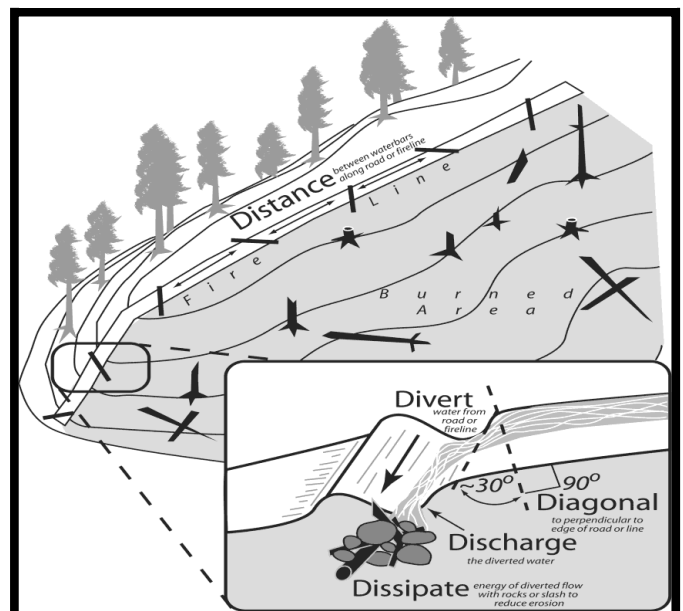



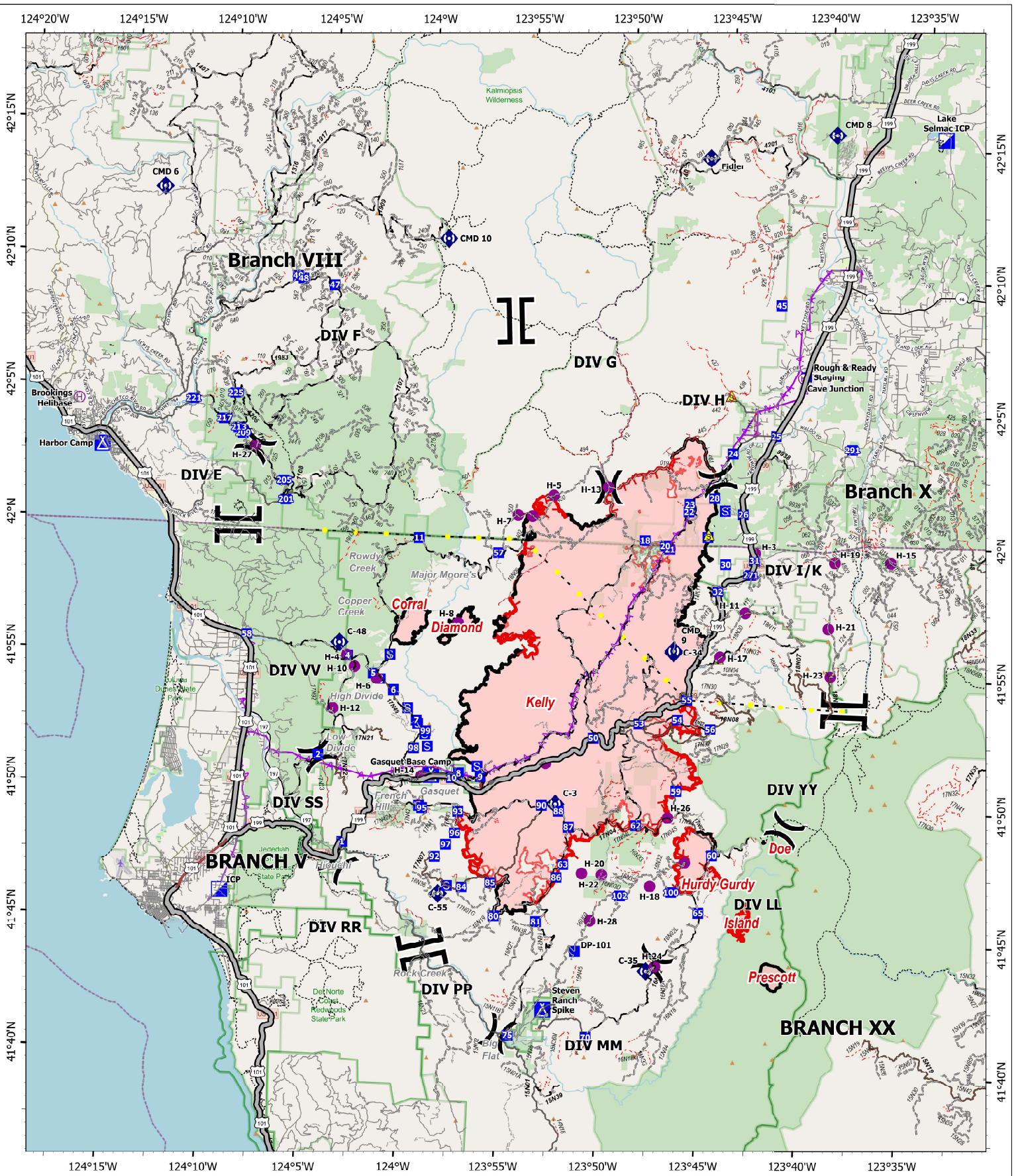

## SMITH RIVER COMPLEX NORTH

9/17/2023

91,900 acres  
IR updated 9/16/2023 16:00 PDT

- Helispot
- H Helibase
- ) Division Break
- | Branch Break
- I Incident Command Post
- Drop Point
- A Camp
- S Staging Area
- R Repeater
- Z Safety Zone
- Highlighted Feature
- ⚡ Aerial Hazard
- Contained
- Uncontained
- Wildfire Daily Fire Perimeter
- Expressway
- Secondary Hwy
- Local Connector
- Local Road
- Ramp
- 4WD
- Tunnel
- Paved Road
- Gravel Road
- Dirt Roads
- Unimproved Roads
- Closed Roads
- Trail



0 1 2 4 Miles  
Datum: North American 1983



# Camp Facilities Map Lake Selmac County Park

Security	1
Communications	2
Medical	3
Ordering	4
Check-in/Docl	5
Plans	6
GIS/Situation	7
Logistics	8
IC	9
HR	10
Operations/Resources	11
Air Ops	12
FBAN/IMET/AIR	13
PIO	14
Finance	15
Agency Administrators	16
Liason	17
Supply	18
Supply	19
Ground Support	20
Communication	21

Weed wash located at  
30365 Redwood Hwy Cave  
Junction, OR 97523

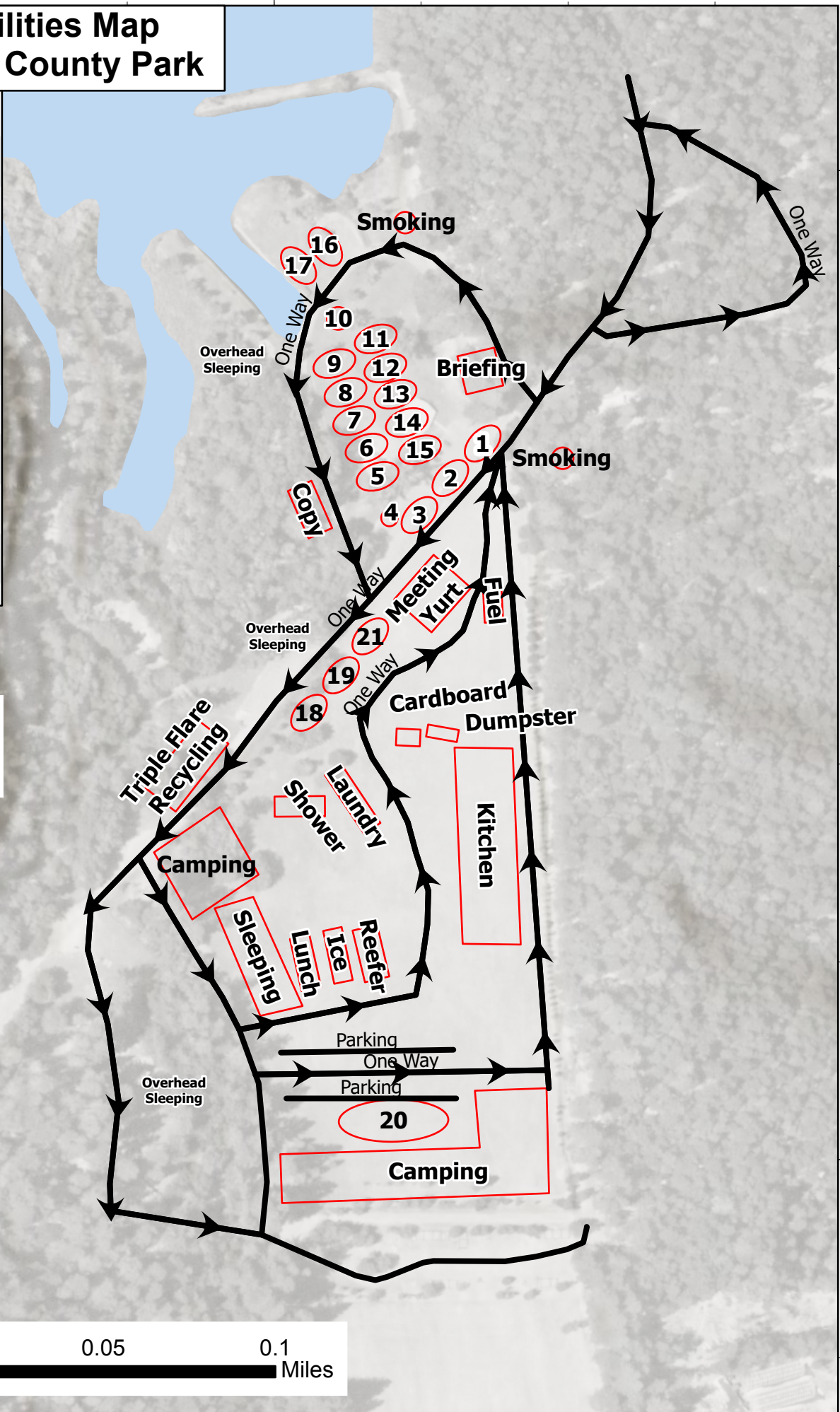

42°15.5'N

42°15.5'N

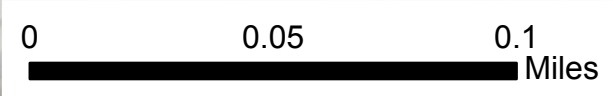

## ACTIVITY LOG (ICS 214)

<b>1. Incident Name:</b>		<b>2. Operational Period:</b> Date From: _____ Date To: _____ Time From: _____ Time To: _____		
<b>3. Name:</b>		<b>4. ICS Position:</b>		<b>5. Home Agency (and Unit):</b>
<b>6. Resources Assigned:</b>				
Name		ICS Position		Home Agency (and Unit)
<b>7. Activity Log:</b>				
Date/Time	Notable Activities			
<b>8. Prepared by:</b> Name: _____ Position/Title: _____ Signature: _____				
<b>ICS 214, Page 1</b>			Date/Time: _____	





# MEDICAL PLAN (ICS 206 WF)

Incident/Project Name		1. Operational Period								
Smith River Complex North		Date/Time <b>9/17 0700 – 9/18 0700</b>								
<b>2. Medical Aid Stations</b>										
Name	Complete Address	Phone & EMS Frequency		Advanced Life Support (ALS)		Yes		No		
ICP	Selmac Lake ICP	EMTP Lukowicz 206-922-4048 AEMT Gelvin 907-978-6574		X						
Cave Helibase	Helibase	Medic-5 Charles Machula		X						
Harbor Camp	Harbor Camp	Ambo 5 (nights) and LOGS		X						
<b>3. Ambulance Services</b>										
Name	Phone	Type of Aircraft & Capability								
AMR (for East side)	911 (through MEDL, IWI Plan)	ALS and BLS ground transport								
CAL/ORE (for West side)	911 (through MEDL, IWI Plan)	ALS and BLS ground transport								
Mercy Flight	1-800-903-9000, press 0	Critical care Team of Paramedic & RN, 24 hr, 100x100 LZ								
REACH	1-800-338-4045	Critical care Team of Paramedic & RN, 24 hr, 100x100 LZ								
Yellowstone Short Haul	Order through Air Ops, (IWI Plan)	ALS, Short Haul, Daytime-Merlin, OR								
Coast Guard Humbolt County	Order through Air Ops, (IWI Plan)	Hoist and Night Vision								
<b>4. Hospitals</b>										
Name Complete Address	GPS Datum – WGS 84		Approximate Travel Time		Phone	Helipad		Isolation Unit/Procedures	Level of Care	
	DD° MM.MMM' N - Lat	DD° MM.MMM' W - Long	Air	Ground		Yes	No			
Asante 3 Rivers Medical Center 500 SW Ramsey Ave Grants Pass, OR	Lat:	42° 25.27' N	20 mins	90 mins	541-472-7081	X		Yes	Level 3 Trauma	
	Long:	123° 20.56' W								
Asante Rogue Regional Medical 2825 East Barnett Rd Center, Medford, OR	Lat:	42° 19.05' N	40 mins	120 mins	541-789-7367	X		Yes	Level 2 Trauma (Stemi/Stroke)	
	Long:	122° 50.00' W								
Curry Medical Center 500 5 <sup>th</sup> St Brookings, OR	Lat:	NA	NA	1 5 mins	Supervisor 541-412-6105		X	Yes	Free standing ER (Stemi/Stroke)	
Sutter Coast Hospital 800 E Washington Blvd Crescent City, CA	Lat:	NA	NA	2 hrs	707-464-8888		X		Level 4 Trauma (Stemi/Stroke)	
Legacy Emanuel Medical Center Portland, Oregon	Lat:	45°32.668'N	1.5 hrs	5 hrs	503-413-4121	X		Yes	Level 1 Trauma Burn Center	
	Long:	122°40.293'W								
Mercy Medical Center Redding, CA	Lat:	40° 34.14' N		4 Hrs.	530-225-6000 Ext 257200	X			Level II Trauma	
UC Davis Medical Center Sacramento, CA	Lat:	38° 33.20' N			916-734-3636	X			Level I Trauma Burn Center	
UC Davis Medical Center Sacramento, CA	Long:	121° 27.28' W								
<b>5. Division   Branch   Group</b>										
<b>Area Location Capability</b>										
<b>Branch VIII Div E</b>		<b>EMS Responders &amp; Capability:</b>			<b>EMT-7 Burton</b> 509-378-5253, <b>Medic-6 Yuan</b> 541-749-7168, <b>EMT-10 Bastian</b> 208-985-6456, <b>AMBO-5 Baker</b> 205-389-7064					
		<b>Equipment Available on Scene:</b>			ALS, AED, O2					
		<b>Medical Emergency Channel</b>			Command					
		<b>ETA for Ambulance to Scene</b>								
		<b>Air:</b>			70 mins					
		<b>Ground:</b>			30 mins					
		<b>Approved helispot:</b>			H27 42°02.907'N 124°08.434'W					

## MEDICAL PLAN (ICS 206 WF)

<b>Branch VIII Div F</b>	<b>EMS Responders &amp; Capability:</b>	<b>Medic-24 Weig</b> 605-545-5866			
	<b>Equipment Available on Scene:</b>	ALS, AED, O2, UTV, SKED			
	<b>Medical Emergency Channel</b>	Command			
	<b>ETA for Ambulance to Scene:</b>				
	<b>Air:</b>	70 Mins			
	<b>Ground:</b>	20 Mins			
	<b>Approved helispot:</b>	H27 42°02.907'N 124°08.434'W			
<b>Branch X Div G</b>	<b>EMS Responders &amp; Capability:</b>	Unstaffed			
	<b>Equipment Available on Scene:</b>				
	<b>Medical Emergency Channel</b>	Command			
	<b>ETA for Ambulance to Scene</b>				
	<b>Air:</b>	Based on location of resources			
	<b>Ground:</b>	Based on location of resources			
	<b>Approved helispot:</b>	H5 42°01.470'N 123°53.299'W	H7 42°00.692'N 123°55.056'W	H13 42°01.867'N 123°50.567'W	H25 42°00.678'N 123°54.330'W
<b>Branch X Div H</b>	<b>EMS Responders &amp; Capability:</b>	<b>Medic-22 Henry</b> 903-920-7692, <b>REMS-1 Sorrell</b> 831-428-4257			
	<b>Equipment Available on Scene:</b>	ALS, Defib, O2, UTV, SKED			
	<b>Medical Emergency Channel</b>	Command			
	<b>ETA for Ambulance to Scene</b>				
	<b>Air:</b>	30- 60 mins			
	<b>Ground:</b>	40 mins			
	<b>Approved helispot:</b>	H13 42°01.867'N 123°50.567'W			
<b>Branch X Div I/K</b>	<b>EMS Responders &amp; Capability:</b>	<b>AMBO-3 Cook</b> 956-382-4168 <b>AMBO- 4 Kotov</b> 360-991-1332			
	<b>Equipment Available on Scene:</b>	ALS, Defib, O2, UTV, SKED			
	<b>Medical Emergency Channel:</b>	Command			
	<b>ETA for Ambulance to Scene</b>				
	<b>Air:</b>	30-60 mins			
	<b>Ground:</b>	15 mins			
	<b>Approved helispot:</b>	H3 41°59.577'N 123°43.053'W			
<b>Branch X Suppression/ Repair</b>	<b>EMS Responders &amp; Capability:</b>	<b>REMS-2 Studebaker</b> 541-218-0368			
	<b>Equipment Available on Scene:</b>	ALS, Defib, O2, UTV, SKED			
	<b>Medical Emergency Channel:</b>	Command			
	<b>ETA for Ambulance to Scene</b>				
	<b>Air:</b>	30-60 mins			
	<b>Ground:</b>	15-20 mins			
	<b>Approved helispot:</b>	H1 41°59.635'N 123°47.356'W	H11 41°57.323'N 123°43.435'W	H21 41°56.770'N 123°39.209'W	
<b>Branch X Utility Group</b>	<b>EMS Responders &amp; Capability:</b>	<b>MEDIC 23 Hardesty</b> 670-984-9915			
	<b>Equipment Available on Scene</b>	ALS, Defib, O2, UTV, SKED			
	<b>Medical Emergency Channel:</b>	Command			
	<b>ETA for Ambulance to Scene</b>				
	<b>Air:</b>	60 mins			
	<b>Ground:</b>	30 mins			
	<b>Approved helispot:</b>	H3 41°59.577'N 123°43.053'W	H15 41°59.400'N 123°36.180'W		

## MEDICAL PLAN (ICS 206 WF)

<b>Branch X Night Ops Div H/I</b>	<b>EMS Responders &amp; Capability:</b>	AMBO-6 Eyerly 646-574-0705
	<b>Equipment Available on Scene</b>	ALS, Defib, O2
	<b>Medical Emergency Channel:</b>	Command
	<b>ETA for Ambulance to Scene</b>	
	<b>Air:</b>	60-90 mins
	<b>Ground:</b>	15-20 mins
	<b>Approved helispot:</b>	Determined by location in Divisions

7.Prepared By (Medical Unit Leader)	8.Date/Time	9.Approved By (Safety Officer)	10.Date/Time
Meredith Lund MEDL <i>Meredith Lund</i>	9/16/2023 1800	Tim Sampson <i>Timothy Sampson</i>	9/16/2023 1800

### Special Medical Emergency Procedures:

**Green-** Contact local/incident Medics for assistance. Medics will follow up with ICP MEDL by the end of shift.

**Yellow/Red-** Immediately contact local/incident medics for assistance and contact North Communications on Command using the Medical Incident Report (MIR) on the back of the IAP. Additional resources such as High Angle Rescue and Short Haul, if needed, will be facilitated by MEDL. A contingency plan for extraction should be in place in the event that above resources are unavailable.

**ICP/In Camp-** Contact Communications on Command or by phone.

Communications for Medical Emergencies 971-245-0255



**The CDC recommends that you wash your hands to remove germs and keep yourself healthy on the line.**

### Medical Incident Report

**FOR A NON-EMERGENCY INCIDENT, WORK THROUGH CHAIN OF COMMAND TO REPORT AND TRANSPORT INJURED PERSONNEL AS NECESSARY.**

**FOR A MEDICAL EMERGENCY: IDENTIFY ON SCENE INCIDENT COMMANDER BY NAME AND POSITION AND ANNOUNCE "MEDICAL EMERGENCY" TO INITIATE RESPONSE FROM IMT COMMUNICATIONS/DISPATCH.**

Use the following items to communicate situation to communications/dispatch.

**1. CONTACT COMMUNICATIONS / DISPATCH (Verify correct frequency prior to starting report)**

*Ex: "Communications, Div. Alpha. Stand-by for Emergency Traffic."*

**2. INCIDENT STATUS: Provide incident summary (including number of patients) and command structure.**

*Ex: "Communications, I have a Red priority patient, unconscious, struck by a falling tree. Requesting air ambulance to Forest Road 1 at (Lat./Long.) This will be the Trout Meadow Medical, IC is TFLD Jones. EMT Smith is providing medical care."*

Severity of Emergency / Transport Priority	<input type="checkbox"/> RED / PRIORITY 1 Life or limb threatening injury or illness. Evacuation need is IMMEDIATE <i>Ex: Unconscious, difficulty breathing, bleeding severely, 2° – 3° burns more than 4 palm sizes, heat stroke, disoriented.</i> <input type="checkbox"/> YELLOW / PRIORITY 2 Serious Injury or illness. Evacuation may be DELAYED if necessary. <i>Ex: Significant trauma, unable to walk, 2° – 3° burns not more than 1-3 palm sizes.</i> <input type="checkbox"/> GREEN / PRIORITY 3 Minor Injury or illness. Non-Emergency transport <i>Ex: Sprains, strains, minor heat-related illness.</i>	
Nature of Injury or Illness & Mechanism of Injury		<i>Brief Summary of Injury or Illness (Ex: Unconscious, Struck by Falling Tree)</i>
Transport Request		<i>Air Ambulance / Short Haul/Hoist Ground Ambulance / Other</i>
Patient Location		<i>Descriptive Location &amp; Lat. / Long. (WGS84)</i>
Incident Name		<i>Geographic Name + "Medical" (Ex: Trout Meadow Medical)</i>
On-Scene Incident Commander		<i>Name of on-scene IC of Incident within an Incident (Ex: TFLD Jones)</i>
Patient Care		<i>Name of Care Provider (Ex: EMT Smith)</i>

**3. INITIAL PATIENT ASSESSMENT: Complete this section for each patient as applicable (start with the most severe patient)**

Patient Assessment: See IRPG page 106

Treatment:

**4. TRANSPORT PLAN:**

Evacuation Location (if different): (Descriptive Location (drop point, intersection, etc.) or Lat. / Long.) Patient's ETA to Evacuation Location:

Helispot / Extraction Site Size and Hazards:

**5. ADDITIONAL RESOURCES / EQUIPMENT NEEDS:**

*Example: Paramedic/EMT, Crews, Immobilization Devices, AED, Oxygen, Trauma Bag, IV/Fluid(s), Splints, Rope rescue, Wheeled litter, HAZMAT, Extrication*

**6. COMMUNICATIONS: Identify State Air/Ground EMS Frequencies and Hospital Contacts as applicable**

Function	Channel Name/Number	Receive (RX)	Tone/NAC *	Transmit (TX)	Tone/NAC *
COMMAND					
AIR-TO-GRND					
TACTICAL					

**7. CONTINGENCY: Considerations: If primary options fail, what actions can be implemented in conjunction with primary evacuation method? Be thinking ahead.**

**8. ADDITIONAL INFORMATION: Updates/Changes, etc.**

**REMEMBER: Confirm ETA's of resources ordered. Act according to your level of training. Be Alert. Keep Calm. Think Clearly. Act Decisively.**