



Smith River Complex NORTH

CA-SRF-000968

USFS P5QJ6L (0510) - DOI QJ6L - DNR 221-ICM

OPERATIONAL PERIOD

Wednesday, September 20th 0700 – 2300



NORTH

IAP-Maps-Check In-CTRs-Briefing



Fire Information





SOUTH

IAP-Maps-Briefing

Notes



INCIDENT OBJECTIVES (ICS 202)

1. Incident Name:		2. Operational Period: DAY SHIFT	
SMITH RIVER COMPLEX NORTH		Date/Time From: 09/20/2023 0700	Date/Time To: 09/20/2023 2300
		WED	WED
3. Objective(s):			
Smith River Complex Incident Objectives:			
<ul style="list-style-type: none"> • Provide for the safety of firefighters and the public through the utilization of strategic and deliberate risk processes. • Utilize appropriate suppression strategies to keep the fire within current perimeter control lines protecting values at risk including businesses, residences, private property and critical infrastructure adjacent to and within the planning area. • Protect and minimize impacts to cultural sites, Kalmiopsis and Siskiyou wilderness values, critical habitat, and the Smith River Wild and Scenic Corridor. Engage resources advisors to effectively protect natural resources values and minimize impacts during suppression and repair activities. • Engage in transparent communication and enhance relationships with agency partners, cooperators, stakeholders, and the public through timely and accurate information exchange. Ensure long-term strategies are communicated. • Provide initial attack support for new ignitions within the Smith River National Recreation Area or as requested through the Rogue Siskiyou and Six Rivers National Forests. Coordinate responses with the local unit. • Accurately track incident costs and ensure cost share measures are identified, applied and documented for all fires within the Smith River Complex. • Provide an atmosphere free of discrimination, harassment, and other forms of inappropriate behavior. 			
4. Operational Period Command Emphasis:			
Ensure resources are briefed and understand planned actions for today's shift. Perform thorough risk assessments and ensure medical plan and IWI procedures are viable and in place before engaging in daily work assignment.			
General Situational Awareness:			
See attached Safety Message, Fire Weather Forecast and Fire Behavior Forecast.			
5. Site Safety Plan Required? Yes <input type="checkbox"/> No <input checked="" type="checkbox"/>			
Approved Site Safety Plan(s) Located			
6. Incident Action Plan (the items checked below are included in this Incident Action Plan):			
<input checked="" type="checkbox"/> ICS 202 <input checked="" type="checkbox"/> ICS 203 <input checked="" type="checkbox"/> ICS 204 <input checked="" type="checkbox"/> ICS 205 <input type="checkbox"/> ICS 205A <input checked="" type="checkbox"/> ICS 206	<input type="checkbox"/> ICS 207 <input type="checkbox"/> ICS 208 <input checked="" type="checkbox"/> ICS 220 <input type="checkbox"/> Map/Chart <input checked="" type="checkbox"/> Weather Forecast/Tides/Currents	Other Attachments: <input checked="" type="checkbox"/> FIRE BEHAVIOR FORECAST <input checked="" type="checkbox"/> SAFETY MESSAGE <input checked="" type="checkbox"/> HUMAN RESOURCE MESSAGE <input checked="" type="checkbox"/> DEMOB PROCESS/SCHEDULE	
7. Prepared by: S. LARSON, A. ENNA (T)		Position/Title: PSC2	Signature: 
8. Approved by Incident Commander:		Name: BRIAN EBERT, EDWARD HIATT	Signature: 
ICS 202		IAP Page	Date/Time: 09/19/2023 1930

ORGANIZATION ASSIGNMENT LIST (ICS 203)

1. Incident Name:		2. Operational Period: DAY SHIFT	
SMITH RIVER COMPLEX NORTH		Date/Time From: 09/20/2023 0700	Date/Time To: 09/20/2023 2300
		WED	WED
3. Incident Commander(s) and Command Staff:		GROUND SUPPORT UNIT	WLADIMIR SENUTOVITCH
INCIDENT COMMANDER	BRIAN EBERT	COMMUNICATIONS UNIT	MIKE NORMAN
DEPUTY	KEVIN STOCK	MEDICAL UNIT (SELMAC ICP)	ZEBRON WATTS CHLOE READ (T)
SAFETY OFFICER	JEFF BISHOP JERRY VAN DYNE	MEDICAL UNIT (HABOR CAMP)	LISA PONCELET
INFORMATION OFFICER	PAM SICHTING JIM CAHILL	FOOD UNIT	SAMUEL KATANICH
READ LIASON	ERICA LAMB	7. Operations Section:	
LIAISON OFFICER	SLATER TURNER; TIM KEITH ERIK LARSON (T); EMILY WEIDNER (T)	PLANNING OPS	MEL DURRANT
		FIELD OPS	ROD BONACKER
		STRATEGIC OPS	DAVE ROBERTSON
HUMAN RESOURCES	STEW SOUDERS	Branch VIII	
4. Agency/Organization Representative(s):		BRANCH DIRECTOR	GORDON FOSTER
Agency/Organization	Name	DIVISION/GROUP	DIV E DREW DINGMANN JAMISON BIRD (T)
USFS RSF AA	JENNIFER SANBORN	DIVISION/GROUP	DIV F RUSSELL SPARGO BRANT MACHADO (T)
USFS RSF AREP	SCOTT BLOWER	Branch X	
USFS RSF FIRE MGMT LIAISON	MIKE MCCANN	BRANCH DIRECTOR	
BLM AA	STEVEN LYDICK	DIVISION/GROUP	DIV G / H MACKER BABB
OREGON DOF	BRANDON FERGUSON	DIVISION/GROUP	DIV I/K ROD BJORVIK JERE CLASSAY (T)
LEAD READ	JOSEF PORTER ADAM BUCHER (T)	DIVISION/GROUP	UTILITY GROUP TASHA SHIELDS WALTER VICENTE (T)
5. Planning Section:		DIVISION/GROUP	SUPPRESSION REPAIR ROD BJORVIK JON AIRHART
CHIEF	SHAUN LARSON; MIKE WILLIAMS ALEX ENNA (T)	DIVISION/GROUP	
RESOURCES UNIT	CHRIS RYAN; BECKY NELSON CHRIS ROHRBACH (V)	7b. Air Operations Branch:	
SITUATION UNIT	DALE PUTMAN THOMAS KOHLEY	AIR OPS BRANCH DIRECTOR	NORM SEALING
DOCUMENTATION UNIT	CHRIS ROHRBACH (V)	AIR SUPPORT GROUP SUPERVISOR	THOMAS RAWLINGS (T)
DEMOB UNIT	FRANK DAVIS	8. Finance/Administration Section:	
FIRE BEHAVIOR ANALYST	SCOTT MACDONALD	CHIEF	JUDY MORGAN
GIS SPECIALIST	RACHEL ARMSTRONG; ALLYSON BUCCANERO BRIGIT ANDERSON (T)	TIME UNIT	
TECH SUPPORT SPECIALIST	PAUL DZIALOWY; LIZ SHEPARD (T)	PROCUREMENT UNIT	PAULA WINNINGHAM
INCIDENT METEOROLOGIST	MATTHEW MEHLE WILLIAM IWASKO (T)	COMPENSATION UNIT	MICHAEL KELLY
		COST UNIT	RANDY TOTTEN
6. Logistics Section:			
CHIEF	VICKI RAMMING		
SUPPLY UNIT	GLENN HUFFMAN (T)		
FACILITIES UNIT	NICK MILLER (BCMG)		
9. Prepared By:	Name: CHRIS RYAN	Position/Title: RESL	Signature:
ICS 203	IAP Page	Date/Time: 09/19/2023 1930	



Fire Weather Forecast

FORECAST NO: 29
PREDICTION FOR: Wednesday-Thursday
DATE: September 20, 2023
FORECAST ISSUED: 1900 September 19, 2023

FIRE: Smith River Complex North
UNIT: CA-SRF-968
IMET: Matt Mehle
SIGNED: *Matt Mehle*

WEATHER DISCUSSION: Valley elevations = 1400 ft (Illinois Valley), Ridgetop elevations = 4000 ft (H13)

*****Gusty northeast winds Wednesday and Wednesday night*****

Another round of gusty northeast winds will impact the Smith River Complex - North Wednesday and Wednesday night. Winds will be strongest over the higher portions of Branch X. Fortunately, the strongest winds will coincide with moderate humidity. Winds will slowly ease Wednesday night with moderate to excellent humidity recoveries. Seasonably cool conditions will also prevail through Thursday.

WEDNESDAY:

WEATHER: Mostly Sunny.
MAX TEMP: Valleys: 70-76°F (3-6 ↓) **MIN RH:** Valleys: 25-33% (10-15 ↑)
Ridgetops: 61-66°F (3-6 ↓) **Ridgetops:** 30-40% (10-20 ↑)
CHC WTG RAIN: 0% **LAL:** 1 **SFC VIS:** 6+ miles.

WINDS: Valleys: Northeast 14-18 G 27 mph.
(20 feet) Ridgetops: Northeast 18-22 G 38 mph.

MIXING HEIGHT: Rising to 4,000 ft by 1500. **TRANSPORT WIND:** Northeast 15 to 20 mph.

WEDNESDAY NIGHT:

WEATHER: Clear and colder.
MIN TEMP: Valleys: 40-45° (2-4 ↓) **MAX RH:** Valleys: 85-95% (Little Change)
Ridgetops: 43-49° (2-4 ↓) **Ridgetops:** 65-75% (5-10 ↓)
CHC WTG RAIN: 0% **LAL:** 1 **SFC VIS:** 6+ miles.

WINDS: Valleys: Northeast 6-12 G 25 mph...decreasing after midnight.
(20 FEET) Ridgetops: Northeast 18-25 G 30 mph...decreasing after midnight.

MIXING HEIGHT: Dropping under 1000 ft by 2200.

THURSDAY:

WEATHER: Mostly Sunny.
MAX TEMP: Valleys: 73-77°F (3-6 ↑) **MIN RH:** Valleys: 23-30% (5 ↓)
Ridgetops: 63-69°F (3-6 ↑) **Ridgetops:** 28-36% (5-10 ↓)
CHC WTG RAIN: 0% **LAL:** 1 **SFC VIS:** 6+ miles.

WINDS: Valleys: Northeast 12-15 G 24 mph.
(20 feet) Ridgetops: Northeast 18-22 G 31 mph.

MIXING HEIGHT: Rising to 5,000 ft by 1500. **TRANSPORT WIND:** North 10 to 15 mph.

EXTENDED OUTLOOK: Warmer and drier conditions will develop on Friday with a shift to southwesterly winds. A pattern change is still expected for the weekend with wetter and cooler conditions developing.



Nearby Weather Observations

Please send weather observations to Matt Mehle mtrimet22@gmail.com

Fire Behavior Forecast #31

Incident: Smith River Cx North CA-SRF-000968	TYPE OF FIRE: Wildfire
DATE/TIME ISSUED: September 19, 2023 1900	OPERATIONAL PERIOD: Sept. 20, 2023 0700-1800
FBAN: Scott MacDonald (541)-993-3444	Signed: <i>Wm. Scott MacDonald</i>

Weather Summary - See Incident Weather Forecast:

Fuels

Shrub: Shrubs and brush 1 to 3 feet high with a very low load of grass intermixed with sparse conifer. Manzanita brush and other live fuels are moderately available for consumption with independent fire. These fuels will be more reactive to higher wind speeds and show greater rates-of-spread in exposed areas (ridges)

Timber litter and shrub: Primary carrier of the fire is understory brush with timber and leaf litter. Expect moderate spread rates in sheltered areas. Canopy closure shelters fuels from wind, making fire spread to be slow with low to moderate winds.

Grass/light fuels: Primary carrier of the fire is open grass areas with light shrub and mixed timber at lower elevations (valley bottoms in IA response area. Grasses are fully cured with seasonal drying, and will be reactive to higher winds

Fire Behavior: Moderate Max. spot distance: 0.1 mile Wild Rivers ERC%: 83 rd percentile BI%: 93 rd percentile POI is 45 to 65 percent	Fuel/Type Model	Maximum Rate of Spread	Maximum Flame Length
	Shrub	1 - 4 Ch./hr.	2 - 4 ft.
	Timber litter shrub	3 - 12 Ch./Hr.	2 - 5 ft.
	Grass (lower elevations)	14 - 56 Ch./hr.	2 - 8 ft.

Expected Fire Behavior is Based on the Warmest, Driest, Windiest Conditions Forecasted assuming wind/slope/fuels are aligned

General/Potential: Mostly clear skies; lower temps will continue to moderate fire activity, but higher winds on exposed are areas, will increase ROS potential with any alignment of slope/wind. POI up a bit with lower fuel moistures.

E/F: If an initial attack fire occurs expect moderate fire behavior affected by wind, slope and heavy timber with potential for short range (less than .1 miles) spotting from timber stands.

Golf: Fire activity will continue to be low to moderate in islands of fuel. NE winds still in play and bit higher than yesterday; limited alignment with drainage and the terrain, so ROS/FL likely less than predicted.

Hotel: Slightly higher winds with lower temps today. Smoldering and creeping in heavy fuels, but expect green islands to continue to burn out with flanking and surface fire, some single tree torching in unburned islands possible.

Utility Group: The green island will continue to burn at a moderate level of fire activity. Steep slopes with wind alignment may provide for short upslope runs (higher ROS), but limited spotting distance.

India/Kilo: Smoldering and creeping with continued warm and dry weather. Potential remains for unburned islands of fuel to carry fire/produce smoke

Night Operations (unstaffed): Expect minimal to moderate fire activity along control line. Interior heavy fuels will remain active with warm and dry conditions.

Air Operations:

Clear air for most of the day, but higher winds may limits operations

Safety:

Know what your fire is doing at all times. Ensure LCES is in place. Use Human repeaters/lookouts in complex terrain to keep informed of fire behavior and weather conditions.

Division/Group Assignment List (ICS 204 WF)
Controlled Unclassified Information//Basic

1. Incident Name:				3.		
SMITH RIVER COMPLEX NORTH				Branch: VIII	Division/Group E	
2. Operational Period: DAY SHIFT						
Date/Time From: 09/20/2023 0700 WED		Date/Time To: 09/20/2023 2300 WED				
4. Operations Personnel						
PLANNING OPERATIONS		MELVIN DURRANT		FIELD OPERATIONS		ROD BONACKER
BRANCH DIRECTOR		GORDON FOSTER		DIVISION SUPERVISOR		DREW DINGMAN (9/28) JAMISON BIRD (T) (9/24)
5. Resources Assigned this Period						
Strike Team / Task Force / Resource Designator		LWD	Leader	Number Persons	Drop Off PT./Time	Pick Up PT./Time
O-723 HEQB		09/22	JD BOWMAN	1	HARBOR CAMP/	HARBOR CAMP/
O-721 HEQB (T)		09/22	BRAD GORDON	1	HARBOR CAMP/	HARBOR CAMP/
E-50253 MBM2 SOUTHWEST EQUIPMENT		10/01	JAKE STUMP	3	HARBOR CAMP/	HARBOR CAMP/
E-50254 MBM2 LAP CONTRACTING		09/25	DUTCH WALLACE	2	HARBOR CAMP/	HARBOR CAMP/
E-50139 MBM2 STEVE GILES INC		09/26	STEVE GILES	2	HARBOR CAMP/	HARBOR CAMP/
E-50309 EXC2 ACE EARTHMOVING		09/27	WADE COMYFORD	2	HARBOR CAMP/	HARBOR CAMP/
E-50329 EXC2 AXSUS ENTERPRISES LLC		10/02	RYAN CUNNINGTON	2	HARBOR CAMP/	HARBOR CAMP/
O-50362 HEQB		09/24	JIMMY LINDSAY	1	HARBOR CAMP/	HARBOR CAMP/
O-50404 HEQB (T)		09/24	COLTON WITT	1	HARBOR CAMP/	HARBOR CAMP/
E-50251 WTS2 TABLE MOUNTAIN FORESTRY		10/01	JERRY WISNIEWSKI	1	HARBOR CAMP/	HARBOR CAMP/
E-50247 FEL1 PATHFINDER		10/07	OSCAR SMITH		HARBOR CAMP/	HARBOR CAMP/
E-50216 SKD1 PARTRIDGE		10/01	RYAN MCCORD	2	HARBOR CAMP/	HARBOR CAMP/
E-50217 SKD1 PACIFIC RIDGELINE		09/28	AARON MILLER	2	HARBOR CAMP/	HARBOR CAMP/
E-50321 LOGP AXSUS ENTERPRISES		10/02	JAY BYERS	2	HARBOR CAMP/	HARBOR CAMP/
O-50484 TFLD		10/01	STEVE HARRISS	1	HARBOR CAMP/	HARBOR CAMP/
O-50513 TFLD (T)		10/01	ROB SNYDER	1	HARBOR CAMP/	HARBOR CAMP/
C-50048 CR2I FIRESTORM 5D		09/23	MIKE MARTIN	19	HARBOR CAMP/	HARBOR CAMP/
E-50040 CHP2 PROMETHEUS		09/21	JERRY NIETO	3	HARBOR CAMP/	HARBOR CAMP/
8. Division/Group Communication Summary						
Function	Channel	RX Frequency N/W	RX Tone/NAC	TX Frequency N/W	TX Tone/NAC	Mode
TACTICAL	TAC 12	168.2500	192.8	168.2500	192.8	A
COMMAND	CMD 6	173.0625	162.2	162.1625	162.2	A
AIR TO GROUND	A/G TAC	169.4875	000.0	169.4875	000.0	A
AIR TO GROUND	VMED 29	155.3475	156.7	155.3475	156.7	A
9. Prepared By (Resource Unit Leader)			Approved By (Planning Section Chief)		Date	Time
CHRIS RYAN, CHRIS ROHRBACH			SHAUN LARSON, ALEX ENNA (T)		09/19/2023	1930

Division/Group Assignment List (ICS 204 WF)

Controlled Unclassified Information//Basic

1. Incident Name:			3.			
SMITH RIVER COMPLEX NORTH			Branch:		Division/Group	
2. Operational Period: DAY SHIFT			VIII		E	
Date/Time From: 09/20/2023 0700 WED	Date/Time To: 09/20/2023 2300 WED					
4. Operations Personnel						
PLANNING OPERATIONS		MELVIN DURRANT		FIELD OPERATIONS		
BRANCH DIRECTOR		GORDON FOSTER		DIVISION SUPERVISOR		
				DREW DINGMAN (9/28) JAMISON BIRD (T) (9/24)		
5. Resources Assigned this Period						
Strike Team / Task Force / Resource Designator	LWD	Leader	Number Persons	Drop Off PT./Time	Pick Up PT./Time	
E-50249 GRD2 FORTNER EXCAVATION	09/24	BOB FORTNER	2	HARBOR CAMP/	HARBOR CAMP/	
E-50189 FEL1 MCKELLAR TREE SERVICE	09/29	BRETT STRONG	1	HARBOR CAMP/	HARBOR CAMP/	
E-50069 FEL1 NASH CONTRACTING	09/20	JUSTIN NASH	2	HARBOR CAMP/	HARBOR CAMP/	
E-50325 SKD1 INLAND TIMBER CO - 586025	09/29	TOM O'DONNELL	2	HARBOR CAMP/	HARBOR CAMP/	
E-50192 CHP2 ARCHER MOUNTAIN	09/27	REUBEN GERMAIN	3	HARBOR CAMP/	HARBOR CAMP/	
(IA) E-50227 ENG4 FUEGO	09/21	COREY NUNNALLY	3	HARBOR CAMP/	HARBOR CAMP/	
(IA) E-50238 ENG5 STONE MOUNTAIN	09/29	HEATHER HERDT	3	HARBOR CAMP/	HARBOR CAMP/	
E-50318 WTT2 MOAPA VALLEY FD 73	09/29	ANTHONY RIVERA	2	HARBOR CAMP/	HARBOR CAMP/	
O-50406 REAF (T)	09/24	CHARLES GRELL	1	HARBOR CAMP/	HARBOR CAMP/	
O-50438 FOBS	09/27	RYAN LOBRE	1	HARBOR CAMP/	HARBOR CAMP/	
O-50439 FOBS	09/28	TIM MENARD	1	HARBOR CAMP/	HARBOR CAMP/	
O-50502.9 SOF2	10/01	RENEE LAMOREAUX	1	HARBOR CAMP/	HARBOR CAMP/	
O-50495 SOFR (T)	09/25	JOSH LEUTZINGER	1	HARBOR CAMP/	HARBOR CAMP/	
O-50397 SOF2	09/25	THOMAS E GREILING	1	HARBOR CAMP/	HARBOR CAMP/	
E-50301 UTV (GREILING)				HARBOR CAMP/	HARBOR CAMP/	
O-50260 EMT 7	09/22	LAUREN BURTON	1	HARBOR CAMP/	HARBOR CAMP/	
8. Division/Group Communication Summary						
Function	Channel	RX Frequency N/W	RX Tone/NAC	TX Frequency N/W	TX Tone/NAC	Mode
TACTICAL	TAC 12	168.2500	192.8	168.2500	192.8	A
COMMAND	CMD 6	173.0625	162.2	162.1625	162.2	A
AIR TO GROUND	A/G TAC	169.4875	000.0	169.4875	000.0	A
AIR TO GROUND	VMED 29	155.3475	156.7	155.3475	156.7	A
9. Prepared By (Resource Unit Leader)		Approved By (Planning Section Chief)		Date	Time	
CHRIS RYAN, CHRIS ROHRBACH		SHAUN LARSON, ALEX ENNA (T)		09/19/2023	1930	

Division/Group Assignment List (ICS 204 WF)
Controlled Unclassified Information//Basic

1. Incident Name:				3.		
SMITH RIVER COMPLEX NORTH				VIII	E	
2. Operational Period: DAY SHIFT						
Date/Time From: 09/20/2023 0700 WED		Date/Time To: 09/20/2023 2300 WED				
4. Operations Personnel						
PLANNING OPERATIONS		MELVIN DURRANT		FIELD OPERATIONS		ROD BONACKER
BRANCH DIRECTOR		GORDON FOSTER		DIVISION SUPERVISOR		DREW DINGMAN (9/28) JAMISON BIRD (T) (9/24)
5. Resources Assigned this Period						
Strike Team / Task Force / Resource Designator		LWD	Leader	Number Persons	Drop Off PT./Time	Pick Up PT./Time
E-50099 MEDIC 24		10/01	MICHAEL WEIG	2	HARBOR CAMP/	HARBOR CAMP/
O-50502.45 EMT 2		10/02	SAGE LYFORD	1	HARBOR CAMP/	HARBOR CAMP/
			TOTAL	74		
6. Control Operations/Work Assignments:						
Task: Scout, assess and implement secondary line locations. Purpose: To minimize impact of fire to the communities of Smith River and Brookings. End state: Impacts to the communities of Smith River and Brookings have been minimized.						
7. Special Instructions:						
SOF2 Lamoreaux, SOF2 Greiling and SOFR (T) Leutzinger covering both DIV E & F. FOBS (Ryan Lobre and Tim Menard) will be in both DIV E and F.						
REAF (T) Charlie Grell will be in both DIV E & F. REAF Tony Saunders is roaming as needed. Will contact DIVS upon entering respective divisions.						
Please use bleach treatment in all water applied to the fire. Bleach is in supply and at the lunch pickup area. 1 gallon of bleach to 1,000 gallons of water.						
8. Division/Group Communication Summary						
Function	Channel	RX Frequency N/W	RX Tone/NAC	TX Frequency N/W	TX Tone/NAC	Mode
TACTICAL	TAC 12	168.2500	192.8	168.2500	192.8	A
COMMAND	CMD 6	173.0625	162.2	162.1625	162.2	A
AIR TO GROUND	A/G TAC	169.4875	000.0	169.4875	000.0	A
AIR TO GROUND	VMED 29	155.3475	156.7	155.3475	156.7	A
9. Prepared By (Resource Unit Leader)			Approved By (Planning Section Chief)		Date	Time
CHRIS RYAN, CHRIS ROHRBACH			SHAUN LARSON, ALEX ENNA (T)		09/19/2023	1930

Division/Group Assignment List (ICS 204 WF)
Controlled Unclassified Information//Basic

1. Incident Name:			3.			
SMITH RIVER COMPLEX NORTH			Branch:		Division/Group	
2. Operational Period: DAY SHIFT			VIII		F	
Date/Time From: 09/20/2023 0700 WED	Date/Time To: 09/20/2023 2300 WED					
4. Operations Personnel						
PLANNING OPERATIONS		MEL DURRANT		FIELD OPERATIONS		ROD BONACKER
BRANCH DIRECTOR		GORDON FOSTER		DIVISION/GROUP SUPERVISOR		RUSSELL SPARGO (9/22) BRANT MACHADO (T) (9/22)
5. Resources Assigned this Period						
Strike Team / Task Force / Resource Designator	LWD	Leader	Number Persons	Drop Off PT./Time	Pick Up PT./Time	
O-50502.61 DIVS (NW TEAM 8)	10/01	RENEE JACK	1	HARBOR CAMP/	HARBOR CAMP/	
O-50502.71 DIVS (T) (NW TEAM 8)	10/01	JYOTA LEIGH SMITH-HOWARD	1	HARBOR CAMP/	HARBOR CAMP/	
O-50356 HEQB (T)	09/22	RENETTE SABA	1	HARBOR CAMP/	HARBOR CAMP/	
O-50358 HEQB	09/22	STEVEN LOZANO	1	HARBOR CAMP/	HARBOR CAMP/	
E-50158 DZR3 INLAND TIMBER	09/26	TOM O'DONNELL	2	HARBOR CAMP/	HARBOR CAMP/	
E-50068 FEL1 INLAND TIMBER	09/22	SHANE DOUGHERTY	2	HARBOR CAMP/	HARBOR CAMP/	
E-50070 LOGL MARK JONES TRUCKING	09/26	RON STROHM	2	HARBOR CAMP/	HARBOR CAMP/	
E-50302 LOGP MARK JONES TRUCKING	09/26	ERIK HELLENTHATL	2	HARBOR CAMP/	HARBOR CAMP/	
E-50287 SKD1 WARNER ENTERPRISES	09/25	GARY WARNER	2	HARBOR CAMP/	HARBOR CAMP/	
E-50250 GRD1 DUDLEYS' EXCAVATING	10/02		2	HARBOR CAMP/	HARBOR CAMP/	
O-827 TFLD (T)	09/24	LIAM DILLAWAY	1	HARBOR CAMP/	HARBOR CAMP/	
O-50361 HEQB	09/24	LISSEY LEE	1	HARBOR CAMP/	HARBOR CAMP/	
O-50434 HEQB (T)	09/27	COOPER SEMPLE	1	HARBOR CAMP/	HARBOR CAMP/	
O-50096 FMOD C & K WILDLAND FIRE	09/22	TD WOODRUFF	2	HARBOR CAMP/	HARBOR CAMP/	
O-50098 FMOD TOP NOTCH	09/25	CONNOR SOCKLER	2	HARBOR CAMP/	HARBOR CAMP/	
E-50146 ENG6 WILDLAND FIRE SERVICES	09/30	RHYS VAN ANDERSON	3	HARBOR CAMP/	HARBOR CAMP/	
E-50317 WTT2 PIERCE FIRE, LLC - 384377	10/01	DAVID ORTEGA	2	HARBOR CAMP/	HARBOR CAMP/	
E-50252 WTS2 TABLE MOUNTAIN FORESTRY	10/01	MATT COLTON	1	HARBOR CAMP/	HARBOR CAMP/	
E-50034 MBM1 UPPER VALLEY	09/23	JAMES KRUCKEBERG	2	HARBOR CAMP/	HARBOR CAMP/	
8. Division/Group Communication Summary						
Function	Channel	RX Frequency N/W	RX Tone/NAC	TX Frequency N/W	TX Tone/NAC	Mode
TACTICAL	TAC 3	168.6000	192.8	168.6000	192.8	A
COMMAND	CMD 6	173.0625	162.2	162.1625	162.2	A
AIR TO GROUND	A/G TAC	169.4875	000.0	169.4875	000.0	A
AIR TO GROUND	VMED 29	155.3475	156.7	155.3475	156.7	A
9. Prepared By (Resource Unit Leader)		Approved By (Planning Section Chief)		Date		Time
CHRIS RYAN, CHRIS ROHRBACH		SHAUN LARSON, ALEX ENNA (T)		09/19/2023		1930

Division/Group Assignment List (ICS 204 WF)
Controlled Unclassified Information//Basic

1. Incident Name:				3.		
SMITH RIVER COMPLEX NORTH				VIII	Division/Group F	
2. Operational Period: DAY SHIFT						
Date/Time From: 09/20/2023 0700 WED		Date/Time To: 09/20/2023 2300 WED				
4. Operations Personnel						
PLANNING OPERATIONS MEL DURRANT			FIELD OPERATIONS ROD BONACKER			
BRANCH DIRECTOR GORDON FOSTER			DIVISION/GROUP SUPERVISOR RUSSELL SPARGO (9/22) BRANT MACHADO (T) (9/22)			
5. Resources Assigned this Period						
Strike Team / Task Force / Resource Designator		LWD	Leader	Number Persons	Drop Off PT./Time	Pick Up PT./Time
E-232 MBM2 WARREN KIRK PARTRIDGE		09/24	MICHELLE PARTRIDGE	2	HARBOR CAMP/	HARBOR CAMP/
E-50255 EXC1 COCKRELL RANCHES		09/22	DUSTIN JONES	2	HARBOR CAMP/	HARBOR CAMP/
E-50330 EXC2 DC FIRE LLC		10/03	LAYNE PAULY	2	HARBOR CAMP/	HARBOR CAMP/
E-50331 EXC2 JERRY A JUNGWIRTH JR		10/02	JERRY JUNGWIRTH	2	HARBOR CAMP/	HARBOR CAMP/
E-399 ENG6 ALLEN FIRE		09/25	PETE ALLEN	3	HARBOR CAMP/	HARBOR CAMP/
O-50502.9 SOF2		10/01	RENEE LAMOREAUX	1	HARBOR CAMP/	HARBOR CAMP/
O-50495 SOFR (T)		09/25	JOSH LEUTZINGER	1	HARBOR CAMP/	HARBOR CAMP/
O-50397 SOF2		09/25	TOM GREILING	1	HARBOR CAMP/	HARBOR CAMP/
E-50301 UTV (GREILING)					HARBOR CAMP/	HARBOR CAMP/
O-50406 REAF (T)		09/24	CHARLES GRELL	1	HARBOR CAMP/	HARBOR CAMP/
O-50474 MEDIC 6			DUSTIN YUAN	1	HARBOR CAMP/	HARBOR CAMP/
O-50477 EMT 10		09/30	KRISTINA BASTIAN	1	HARBOR CAMP/	HARBOR CAMP/
E-50259 AMBO 5		09/30	CODY BAKER	2	HARBOR CAMP/	HARBOR CAMP/
-			TOTAL	50		
8. Division/Group Communication Summary						
Function	Channel	RX Frequency N/W	RX Tone/NAC	TX Frequency N/W	TX Tone/NAC	Mode
TACTICAL	TAC 3	168.6000	192.8	168.6000	192.8	A
COMMAND	CMD 6	173.0625	162.2	162.1625	162.2	A
AIR TO GROUND	A/G TAC	169.4875	000.0	169.4875	000.0	A
AIR TO GROUND	VMED 29	155.3475	156.7	155.3475	156.7	A
9. Prepared By (Resource Unit Leader)			Approved By (Planning Section Chief)		Date	Time
CHRIS RYAN, CHRIS ROHRBACH			SHAUN LARSON, ALEX ENNA (T)		09/19/2023	1930

Division/Group Assignment List (ICS 204 WF)
Controlled Unclassified Information//Basic

1. Incident Name:		3.				
SMITH RIVER COMPLEX NORTH		Branch:		Division/Group		
2. Operational Period: DAY SHIFT		VIII		F		
Date/Time From: 09/20/2023 0700 WED	Date/Time To: 09/20/2023 2300 WED					
4. Operations Personnel						
PLANNING OPERATIONS		MEL DURRANT		FIELD OPERATIONS		
BRANCH DIRECTOR		GORDON FOSTER		DIVISION/GROUP SUPERVISOR		
				RUSSELL SPARGO (9/22) BRANT MACHADO (T) (9/22)		
5. Resources Assigned this Period						
Strike Team / Task Force / Resource Designator	LWD	Leader	Number Persons	Drop Off PT./Time	Pick Up PT./Time	
6. Control Operations/Work Assignments:						
<p>Task: Scout, assess and implement secondary line locations. Purpose: To minimize impact of fire to the communities of Smith River and Brookings. End state: Impacts to the communities of Smith River and Brookings have been minimized.</p>						
7. Special Instructions:						
<p>SOF2 Lamoreaux, SOF2 Greiling and SOFR (T) Leutzinger covering both DIV E & F. FOBS (Ryan Lobre and Tim Menard) will be in both DIV E and F.</p> <p>REAFs Charlie Grell will be in both DIV E & F. REAF Tony Saunders is roaming as needed. Will contact DIVS upon entering respective divisions.</p> <p>Please use bleach treatment in all water applied to the fire. Bleach is in supply and at the lunch pickup area. 1 gallon of bleach to 1,000 gallons of water.</p>						
8. Division/Group Communication Summary						
Function	Channel	RX Frequency N/W	RX Tone/NAC	TX Frequency N/W	TX Tone/NAC	Mode
TACTICAL	TAC 3	168.6000	192.8	168.6000	192.8	A
COMMAND	CMD 6	173.0625	162.2	162.1625	162.2	A
AIR TO GROUND	A/G TAC	169.4875	000.0	169.4875	000.0	A
AIR TO GROUND	VMED 29	155.3475	156.7	155.3475	156.7	A
9. Prepared By (Resource Unit Leader)		Approved By (Planning Section Chief)		Date	Time	
CHRIS RYAN, CHRIS ROHRBACH		SHAUN LARSON, ALEX ENNA (T)		09/19/2023	1930	

Division/Group Assignment List (ICS 204 WF)
Controlled Unclassified Information//Basic

1. Incident Name:				3.		
SMITH RIVER COMPLEX NORTH				Branch: X	Division/Group G / H	
2. Operational Period: DAY SHIFT						
Date/Time From: 09/20/2023 0700 WED		Date/Time To: 09/20/2023 2300 WED				
4. Operations Personnel						
PLANNING OPERATIONS			MEL DURRANT	FIELD OPERATIONS		ROD BONACKER
BRANCH DIRECTOR				DIVISION SUPERVISOR		MACKER BABB (9/27)
5. Resources Assigned this Period						
Strike Team / Task Force / Resource Designator	LWD	Leader	Number Persons	Drop Off PT./Time	Pick Up PT./Time	
C-50050.2 TFLD	09/21	DOUGLAS SAVOR	1	LAKE SELMAC ICP/	LAKE SELMAC ICP/	
O-50455 TFLD	09/29	JESSICA STEFFEN	1	LAKE SELMAC ICP/	LAKE SELMAC ICP/	
O-50329 TFLD	09/20	ADAM BARNES	1	LAKE SELMAC ICP/	LAKE SELMAC ICP/	
O-50345 TFLD (T)	09/20	CHARLES SLADWICK	1	LAKE SELMAC ICP/	LAKE SELMAC ICP/	
O-50436 HEQB	09/28	GRAHAM CASON	1	LAKE SELMAC ICP/	LAKE SELMAC ICP/	
O-50458 HEQB (T)	09/28	ANDREW ZIMMERMAN	1	LAKE SELMAC ICP/	LAKE SELMAC ICP/	
O-50364 HEQB (T)	09/25	MATTHEW LEDFORD	1	LAKE SELMAC ICP/	LAKE SELMAC ICP/	
C-50049 CRW1 INYO	09/22	JOEL SCHILLING	19	LAKE SELMAC ICP/	LAKE SELMAC ICP/	
C-50050 CR2I AUGUSTA	09/21	DEREK KRAMER	8	LAKE SELMAC ICP/	LAKE SELMAC ICP/	
C-50054 CRW2 OC 18	09/28	ESLY ROMAN	22	LAKE SELMAC ICP/	LAKE SELMAC ICP/	
C-50050.3 AUGUSTA BRAVO	09/21	BRIAN BORDEN	8	SPIKE DP18/	SPIKE DP 18/	
(IA) E-50148 ENG6 CARBON WORKS	09/26	ALBERTA MEDRANO	3	LAKE SELMAC ICP/	LAKE SELMAC ICP/	
E-50314 ENG6 3B'S FORESTRY	09/28	SHARON TANGUAY	3	LAKE SELMAC ICP/	LAKE SELMAC ICP/	
E-50203 SKG2 RIM ROCK	09/28	MATTHEW PAINTER	2	LAKE SELMAC ICP/	LAKE SELMAC ICP/	
E-50326 SKG1 HACKER MACHINES	09/30	CHRIS HACKER	2	LAKE SELMAC ICP/	LAKE SELMAC ICP/	
E-50277 WTS2 ROGUE BASIN	09/29	MATT JORDAN	1	LAKE SELMAC ICP/	LAKE SELMAC ICP/	
E-50327 CHP2 SAWTOOTH FIREWISE LLC - 0-1822	10/01	EMILY LINDEMOOD	3			
8. Division/Group Communication Summary						
Function	Channel	RX Frequency N/W	RX Tone/NAC	TX Frequency N/W	TX Tone/NAC	Mode
TACTICAL	TAC 5	166.7750	192.8	166.7750	192.8	A
COMMAND	CMD 8	170.3000	162.2	164.0000	162.2	A
AIR TO GROUND	A/G TAC	169.4875	0.00	169.4875	0.00	A
AIR TO GROUND	VMED 29	155.3475	156.7	155.3475	156.7	A
9. Prepared By (Resource Unit Leader)		Approved By (Planning Section Chief)			Date	Time
CHRIS RYAN, CHRIS ROHRBACH		SHAUN LARSON, ALEX ENNA (T)			09/19/2023	1930

Division/Group Assignment List (ICS 204 WF)
Controlled Unclassified Information//Basic

1. Incident Name:		3.				
SMITH RIVER COMPLEX NORTH		Branch:		Division/Group		
2. Operational Period: DAY SHIFT		X		G / H		
Date/Time From: 09/20/2023 0700 WED	Date/Time To: 09/20/2023 2300 WED					
4. Operations Personnel						
PLANNING OPERATIONS		MEL DURRANT		FIELD OPERATIONS		ROD BONACKER
BRANCH DIRECTOR				DIVISION SUPERVISOR		MACKER BABB (9/27)
5. Resources Assigned this Period						
Strike Team / Task Force / Resource Designator	LWD	Leader	Number Persons	Drop Off PT./Time	Pick Up PT./Time	
E-50079 UTV MOTORTOYS (STEFFEN)				H13/	H13/	
E-50080 UTV BOSS OF THE WOODS (BABB)				H13/	H13/	
E-50081 UTV BOSS OF THE WOODS (BABB)				H13/	H13/	
E-50219 UTV TOP GUN UTV (BABB)				H13/	H13/	
E-50224 UTV KIRCHER & SHERMAN (ZIMMERMAN)				H13/	H13/	
E-50226 UTV KIRCHER & SHERMAN (LEDFORD)				H13/	H13/	
E-50133 UTV TOP GUN						
E-50225 UTV KIRCHER & SHERMAN						
E-50241 UTV RIM ROCK (SLADWICK)						
E-50281 UTV TOP GUN (AUGUSTA BRAVO)						
O-50467 REAF SHAWN ROBNETT	09/21		1	LAKE SELMAC ICP/	LAKE SELMAC ICP/	
**O-50502.10 SOF2	10/01	DAN RIDENOUR	1	LAKE SELMAC ICP/	LAKE SELMAC ICP/	
O-50471 SOF2	09/29	THOMAS NASH	1	LAKE SELMAC ICP/	LAKE SELMAC ICP/	
**O-50479 SOFC	09/29	RAY L FRANCO	1	LAKE SELMAC ICP/	LAKE SELMAC ICP/	
E-50015 MESV REMS1	10/01	SORRELL	4	LAKE SELMAC ICP/	LAKE SELMAC ICP/	
E-50097 MESU MEDIC 22	10/01	AARON HENRY	2	LAKE SELMAC ICP/	LAKE SELMAC ICP/	
8. Division/Group Communication Summary						
Function	Channel	RX Frequency N/W	RX Tone/NAC	TX Frequency N/W	TX Tone/NAC	Mode
TACTICAL	TAC 5	166.7750	192.8	166.7750	192.8	A
COMMAND	CMD 8	170.3000	162.2	164.0000	162.2	A
AIR TO GROUND	A/G TAC	169.4875	0.00	169.4875	0.00	A
AIR TO GROUND	VMED 29	155.3475	156.7	155.3475	156.7	A
9. Prepared By (Resource Unit Leader)		Approved By (Planning Section Chief)		Date	Time	
CHRIS RYAN, CHRIS ROHRBACH		SHAUN LARSON, ALEX ENNA (T)		09/19/2023	1930	

Division/Group Assignment List (ICS 204 WF)
Controlled Unclassified Information//Basic

1. Incident Name:				3.			
SMITH RIVER COMPLEX NORTH				Branch:		Division/Group	
2. Operational Period: DAY SHIFT				X		G / H	
Date/Time From: 09/20/2023 0700 WED		Date/Time To: 09/20/2023 2300 WED					
4. Operations Personnel							
PLANNING OPERATIONS			MEL DURRANT		FIELD OPERATIONS		ROD BONACKER
BRANCH DIRECTOR					DIVISION SUPERVISOR		MACKER BABB (9/27)
5. Resources Assigned this Period							
Strike Team / Task Force / Resource Designator			LWD	Leader	Number Persons	Drop Off PT./Time	Pick Up PT./Time
O-50502.46 EMT3				SPENCER WILSON	1	LAKE SELMAC ICP/	LAKE SELMAC ICP/
-				TOTAL	84		
6. Control Operations/Work Assignments:							
<p>Task: Mop up, patrol, and continue to secure the line with an emphasis on the 018 and 112 roads. Purpose: Minimize impacts to communities and infrastructure to the north and east and keep fire west of the 4402 Rd. End state: Impacts have been minimized to communities and infrastructure to the north and east.</p>							
7. Special Instructions:							
<p>*IA Resource</p> <p>**SOFs Ridenour and Franco working in Divisions H, I/K, Suppression Repair, and Utility Group.</p> <p>AMBO 3 available to Divisions H, I/K, and Suppression Repair; staged at DP24</p> <p>REAF Tony Saunders is roaming as needed. Will contact DIVS upon entering respective divisions. Please use bleach treatment in all water applied to the fire. Bleach is in supply and at the lunch pickup area. 1 gallon of bleach to 1,000 gallons of water.</p> <p>Pacific Power task force working in division. Anna Arritola is the contact.</p>							
8. Division/Group Communication Summary							
Function	Channel	RX Frequency N/W	RX Tone/NAC	TX Frequency N/W	TX Tone/NAC	Mode	
TACTICAL	TAC 5	166.7750	192.8	166.7750	192.8	A	
COMMAND	CMD 8	170.3000	162.2	164.0000	162.2	A	
AIR TO GROUND	A/G TAC	169.4875	0.00	169.4875	0.00	A	
AIR TO GROUND	VMED 29	155.3475	156.7	155.3475	156.7	A	
9. Prepared By (Resource Unit Leader)				Approved By (Planning Section Chief)		Date	Time
CHRIS RYAN, CHRIS ROHRBACH				SHAUN LARSON, ALEX ENNA (T)		09/19/2023	1930

Division/Group Assignment List (ICS 204 WF)
Controlled Unclassified Information//Basic

1. Incident Name:			3.			
SMITH RIVER COMPLEX NORTH			X	Division/Group I / K		
2. Operational Period: DAY SHIFT						
Date/Time From: 09/20/2023 0700 WED	Date/Time To: 09/20/2023 2300 WED					
4. Operations Personnel						
PLANNING OPERATIONS		MEL DURRANT	FIELD OPERATIONS		ROD BONACKER	
BRANCH DIRECTOR			DIVISION SUPERVISOR		ROD BJORVIK JERE CLASSAY	
5. Resources Assigned this Period						
Strike Team / Task Force / Resource Designator	LWD	Leader	Number Persons	Drop Off PT./Time	Pick Up PT./Time	
(IA) O-50416 TFLD	09/27	ROCK BYRD	1	LAKE SELMAC ICP/	LAKE SELMAC ICP/	
(IA) O-50447 TFLD (T)	09/27	ANDREW MARIENBERG	1	LAKE SELMAC ICP/	LAKE SELMAC ICP/	
C-50055 CRW2 J.C.OROZCO C-7	09/29	JAMAL KWIATKOWSKI	20	LAKE SELMAC ICP/	LAKE SELMAC ICP/	
(IA) E-50149 ENG4 COHO FORESTRY	09/26	LONNIE HARRISON	3	LAKE SELMAC ICP/	LAKE SELMAC ICP/	
(IA) E-50315 ENG6 KNIGHT FIRE	09/29	KAT SOLORIO	3	LAKE SELMAC ICP/	LAKE SELMAC ICP/	
E-50285 ENG3 XTREME WILDLAND	09/25	RYAN GILLIAN	3	LAKE SELMAC ICP/	LAKE SELMAC ICP/	
(IA) E-50286 ENG6 GE FORESTRY	09/24	EDGAR AGUILAR	3	LAKE SELMAC ICP/	LAKE SELMAC ICP/	
(IA) E-50276 ENG3 GRAYBACK FORESTRY E-28	09/22	STEPHEN JONES	3	LAKE SELMAC ICP/	LAKE SELMAC ICP/	
(IA) E-50159 DZR3 DIRT DOCTOR	09/25	STEVE HAIGHT	2	LAKE SELMAC ICP/	LAKE SELMAC ICP/	
E-50335 CHP2 PAUL A SAYLOR CONST.	10/02	KOLBY ORRISON	3	LAKE SELMAC ICP/	LAKE SELMAC ICP/	
E-50298 UTV TOP GUN				DP-28/	DP-28/	
O-50478 EMT1	10/01	JASON A LUKER	1	LAKE SELMAC ICP/	LAKE SELMAC ICP/	
**E-50086 AMB3	09/26	REBECCA COOK	2	LAKE SELMAC ICP/	LAKE SELMAC ICP/	
**E-50161 AMBO 4	09/24	ANDREW KOTOV	2	LAKE SELMAC ICP/	LAKE SELMAC ICP/	
-		TOTAL	50			
8. Division/Group Communication Summary						
Function	Channel	RX Frequency N/W	RX Tone/NAC	TX Frequency N/W	TX Tone/NAC	Mode
TACTICAL	TAC 3	168.6000	192.8	168.6000	192.8	A
COMMAND	CMD 7	172.9875	162.2	165.0500	162.2	A
AIR TO GROUND	A/G TAC	169.4875	0.00	169.4875	0.00	A
AIR TO GROUND	VMED 29	155.3475	156.7	155.3475	156.7	A
9. Prepared By (Resource Unit Leader)		Approved By (Planning Section Chief)		Date	Time	
CHRIS RYAN, CHRIS ROHRBACH		SHAUN LARSON, ALEX ENNA (T)		09/19/2023	1930	

Division/Group Assignment List (ICS 204 WF)
Controlled Unclassified Information//Basic

1. Incident Name:			3.			
SMITH RIVER COMPLEX NORTH			Branch:		Division/Group	
2. Operational Period: DAY SHIFT			X		I / K	
Date/Time From: 09/20/2023 0700 WED	Date/Time To: 09/20/2023 2300 WED					
4. Operations Personnel						
PLANNING OPERATIONS		MEL DURRANT		FIELD OPERATIONS		ROD BONACKER
BRANCH DIRECTOR				DIVISION SUPERVISOR		ROD BJORVIK JERE CLASSAY
5. Resources Assigned this Period						
Strike Team / Task Force / Resource Designator		LWD	Leader	Number Persons	Drop Off PT./Time	Pick Up PT./Time
6. Control Operations/Work Assignments:						
<p>Task: Maintain operational readiness for IA within local designated area/TFR and for defensive action on contingency/secondary line.</p> <p>Purpose: Prevent future fire growth and impact in the communities of O'Brien, Sunstar, and outlying values in the Illinois Valley.</p> <p>End state: Provide incident support and respond to IA as needed.</p>						
7. Special Instructions:						
<p>*IA resource</p> <p>SOFs Ridenour and Franco working in Divisions H, I/K, Suppression Repair, and Utility Group</p> <p>REMS2 available to Division I/K and Suppression Repair</p> <p>**AMBO3 available to Division I/K and Suppression Repair; staged at DP24</p> <p>**AMBO4 available to Division I/K and Suppression Repair; staged at DP271</p> <p>REAF Tony Saunders is roaming as needed. Will contact DIVS upon entering respective divisions.</p> <p>Please use bleach treatment in all water applied to the fire. Bleach is in supply and at the lunch pickup area. 1 gallon of bleach to 1,000 gallons of water.</p>						
8. Division/Group Communication Summary						
Function	Channel	RX Frequency N/W	RX Tone/NAC	TX Frequency N/W	TX Tone/NAC	Mode
TACTICAL	TAC 3	168.6000	192.8	168.6000	192.8	A
COMMAND	CMD 7	172.9875	162.2	165.0500	162.2	A
AIR TO GROUND	A/G TAC	169.4875	0.00	169.4875	0.00	A
AIR TO GROUND	VMED 29	155.3475	156.7	155.3475	156.7	A
9. Prepared By (Resource Unit Leader)			Approved By (Planning Section Chief)		Date	Time
CHRIS RYAN, CHRIS ROHRBACH			SHAUN LARSON, ALEX ENNA (T)		09/19/2023	1930

Division/Group Assignment List (ICS 204 WF)
Controlled Unclassified Information//Basic

1. Incident Name:			3.			
SMITH RIVER COMPLEX NORTH			Branch:		Division/Group	
2. Operational Period: DAY SHIFT			X		UTILITY GROUP	
Date/Time From:	Date/Time To:					
09/20/2023 0700	WED	09/20/2023 2300	WED			
4. Operations Personnel						
PLANNING OPERATIONS		MEL DURRANT		FIELD OPERATIONS		ROD BONACKER
BRANCH DIRECTOR				DIVISION SUPERVISOR		TASHA SHIELDS (9/22)
5. Resources Assigned this Period						
Strike Team / Task Force / Resource Designator	LWD	Leader	Number Persons	Drop Off PT./Time	Pick Up PT./Time	
C-50052.1 TFLD	09/22	SHAWN L BORGEN	1	LAKE SELMAC ICP/	LAKE SELMAC ICP/	
C-50052.4 TFLD (T)	09/22	BARRY LEE	1	LAKE SELMAC ICP/	LAKE SELMAC ICP/	
(IA) C-50051 CRW1 LEWIS & CLARK	09/22	NICHOLAS WYDRA	23	LAKE SELMAC ICP/	LAKE SELMAC ICP/	
C-50052 CRW1 FLATHEAD	09/22	MATTHEW DELANEY	23	LAKE SELMAC ICP/	LAKE SELMAC ICP/	
(IA) C-119 CRW2 PONDEROSA TIMBERLAND	09/26	MARCOS CONTRERAS	20	LAKE SELMAC ICP/	LAKE SELMAC ICP/	
E-50283 ENG3 GRAYBACK FORESTRY	09/23	JUSTON BURKHALTER	3	LAKE SELMAC ICP/	LAKE SELMAC ICP/	
E-50316 ENG3 ALLIED WATER SERVICE	09/29	MATTHEW WIMER	3	LAKE SELMAC ICP/	LAKE SELMAC ICP/	
E-50037 WTS2 LAVENBARG	09/21	JOHN DALTON	2	LAKE SELMAC ICP/	LAKE SELMAC ICP/	
E-50299 UTV (SHIELDS)				LAKE SELMAC ICP/	LAKE SELMAC ICP/	
E-50279 VUTV TOP GUN				LAKE SELMAC ICP/	LAKE SELMAC ICP/	
E-50098 MESU MEDIC TEAM 23	10/01	CHRIS HARDESTRY	2	LAKE SELMAC ICP/	LAKE SELMAC ICP/	
		TOTAL	75			
8. Division/Group Communication Summary						
Function	Channel	RX Frequency N/W	RX Tone/NAC	TX Frequency N/W	TX Tone/NAC	Mode
TACTICAL	TAC 1	168.0500	192.8	168.0500	192.8	A
COMMAND	CMD 9	169.0750	162.2	162.4125	162.2	A
AIR TO GROUND	A/G TAC	169.4875	000.0	169.4875	000.0	A
AIR TO GROUND	VMED 29	155.3475	156.7	155.3475	156.7	A
9. Prepared By (Resource Unit Leader)			Approved By (Planning Section Chief)		Date	Time
CHRIS RYAN, CHRIS ROHRBACH			SHAUN LARSON, ALEX ENNA (T)		09/19/2023	1930

Division/Group Assignment List (ICS 204 WF)
 Controlled Unclassified Information//Basic

1. Incident Name:				3.			
SMITH RIVER COMPLEX NORTH				Branch: X	Division/Group UTILITY GROUP		
2. Operational Period: DAY SHIFT							
Date/Time From: 09/20/2023 0700 WED		Date/Time To: 09/20/2023 2300 WED					
4. Operations Personnel							
PLANNING OPERATIONS		MEL DURRANT		FIELD OPERATIONS		ROD BONACKER	
BRANCH DIRECTOR				DIVISION SUPERVISOR		TASHA SHIELDS (9/22)	
6. Control Operations/Work Assignments:							
<p>Task: Monitor and patrol powerline corridor within the fire footprint in Branch X to determine what control efforts are necessary and implement, as appropriate, to provide protection to powerline infrastructure. Coordinate with CalTrans to ensure fire impacts, associated suppression, and hazard abatement efforts are safely implemented.</p> <p>Purpose: Coordinate with Pacific Power for powerline corridor for assessment and repair, as well as CalTrans operations taking place in Branch X, to ensure operations are coordinated and implemented safely.</p> <p>End state: Powerline and associated infrastructure is protected from fire. Hazard abatement operations along Hwy 199 are completed safely.</p>							
7. Special Instructions:							
<p>*IA Resource</p> <p>SOF's Ridenour and Franco working in Divisions H, I/K, Suppression Repair, and Utility Group.</p> <p>REAF Tony Saunders is roaming as needed. Will contact DIVS upon entering respective divisions.</p> <p>Please use bleach treatment in all water applied to the fire. Bleach is in supply and at the lunch pickup area. 1 gallon of bleach to 1,000 gallons of water.</p>							
8. Division/Group Communication Summary							
Function	Channel	RX Frequency N/W	RX Tone/NAC	TX Frequency N/W	TX Tone/NAC	Mode	
TACTICAL	TAC 1	168.0500	192.8	168.0500	192.8	A	
COMMAND	CMD 9	169.0750	162.2	162.4125	162.2	A	
AIR TO GROUND	A/G TAC	169.4875	000.0	169.4875	000.0	A	
AIR TO GROUND	VMED 29	155.3475	156.7	155.3475	156.7	A	
9. Prepared By (Resource Unit Leader)			Approved By (Planning Section Chief)			Date	Time
CHRIS RYAN, CHRIS ROHRBACH			SHAUN LARSON, ALEX ENNA (T)			09/19/2023	1930

Division/Group Assignment List (ICS 204 WF)
Controlled Unclassified Information//Basic

1. Incident Name:		3.				
SMITH RIVER COMPLEX NORTH		Branch:	Division/Group			
2. Operational Period: DAY SHIFT		X	SUPPRESSION REPAIR			
Date/Time From: 09/20/2023 0700 WED	Date/Time To: 09/20/2023 2300 WED					
4. Operations Personnel						
PLANNING OPERATIONS	MEL DURRANT	FIELD OPERATIONS	ROD BONACKER			
BRANCH DIRECTOR		DIVISION SUPERVISOR	ROD BJORVIK JON AIRHART			
5. Resources Assigned this Period						
Strike Team / Task Force / Resource Designator	LWD	Leader	Number Persons	Drop Off PT./Time	Pick Up PT./Time	
O-50417 TFLD	09/27	KORY DAVIS	1	LAKE SELMAC ICP/	LAKE SELMAC ICP/	
O-50512 TFLD	10/01	OMAR SUTHERLAND	1	LAKE SELMAC ICP/	LAKE SELMAC ICP/	
C-112 CR2I NEW YORK #1	09/27	ERIC STRATTON	20	LAKE SELMAC ICP/	LAKE SELMAC ICP/	
C-50053 CRW2 WY'EAST WILDLANDS T2C439 C3	09/28	CHRISTOPHER HANEY	20	LAKE SELMAC ICP/	LAKE SELMAC ICP/	
O-50435 HEQB	09/26	SARAH LEE	1	LAKE SELMAC ICP/	LAKE SELMAC ICP/	
O-50442 HEQB (T)	09/27	JOSH BISSENAS	1	LAKE SELMAC ICP/	LAKE SELMAC ICP/	
O-50443 HEQB (T)	09/27	CHAD FOSTER	1	LAKE SELMAC ICP/	LAKE SELMAC ICP/	
O-50159 TFLD	09/10	JACOB MILLER	1	LAKE SELMAC ICP/	LAKE SELMAC ICP/	
E-50313 ENG6 B&B FIRE SUPPRESSION	09/29	DAVID BRYANT	3	LAKE SELMAC ICP/	LAKE SELMAC ICP/	
E-50273 EXC2 ZEB'S TREE SERVICE	09/22	RON WAKE	2	LAKE SELMAC ICP/	LAKE SELMAC ICP/	
E-50332 EXC2 FRANK S ZABEL TRUCKING	10/03	FRANK ZABEL	2	LAKE SELMAC ICP/	LAKE SELMAC ICP/	
E-50319 EXC4 B&S EXCAVATING INC. - 901557	10/01	KYLE BEAIRSTO	2	LAKE SELMAC ICP/	LAKE SELMAC ICP/	
E-50306 CHP1 BELLA WILDFIRE & FORESTRY	09/27	MAX CROWLEY	3	LAKE SELMAC ICP/	LAKE SELMAC ICP/	
E-50280 VUTV TOP GUN_1202R222T0112_2819				LAKE SELMAC ICP/	LAKE SELMAC ICP/	
O-50501 REAF	10/01	STACY JOHNSON	1	LAKE SELMAC ICP/	LAKE SELMAC ICP/	
O-50078 REAF	09/25	JOSEF PORTER	1	LAKE SELMAC ICP/	LAKE SELMAC ICP/	
O-50123 REMS 2	10/01	BRYAN STUDEBAKER	2	LAKE SELMAC ICP/	LAKE SELMAC ICP/	
8. Division/Group Communication Summary						
Function	Channel	RX Frequency N/W	RX Tone/NAC	TX Frequency N/W	TX Tone/NAC	Mode
TACTICAL	TAC 2	168.2000	192.8	168.2000	192.8	A
COMMAND	CMD 7	172.9875	162.2	165.0500	162.2	A
AIR TO GROUND	A/G TAC	169.4875	0.00	169.4875	0.00	A
AIR TO GROUND	VMED	155.3475	156.7	155.3475	156.7	A
9. Prepared By (Resource Unit Leader)		Approved By (Planning Section Chief)		Date	Time	
CHRIS RYAN, CHRIS ROHRBACH		SHAUN LARSON, ALEX ENNA (T)		09/19/2023	1930	

Division/Group Assignment List (ICS 204 WF)
Controlled Unclassified Information//Basic

1. Incident Name:			3.			
SMITH RIVER COMPLEX NORTH			Branch:		Division/Group	
2. Operational Period: DAY SHIFT			X		SUPPRESSION REPAIR	
Date/Time From: 09/20/2023 0700 WED	Date/Time To: 09/20/2023 2300 WED					
4. Operations Personnel						
PLANNING OPERATIONS		MEL DURRANT		FIELD OPERATIONS		
BRANCH DIRECTOR				DIVISION SUPERVISOR		
				ROD BONACKER		
				ROD BJORVIK JON AIRHART		
5. Resources Assigned this Period						
Strike Team / Task Force / Resource Designator		LWD	Leader	Number Persons	Drop Off PT./Time	Pick Up PT./Time
			TOTAL	62		
6. Control Operations/Work Assignments:						
Task: Identify suppression repair needs. Initiate repair utilizing personnel and heavy equipment. Work in cooperation with incident READs.						
Purpose: Mitigate fire suppression impacts to private and Agency lands.						
End state: Fireline is repaired to Agency standards.						
7. Special Instructions:						
*REMS2 available to Divisions I/K and Suppression Repair						
AMBO3 available to Division I/K and Suppression Repair; staged at DP24						
AMBO4 available to Division I/K and Suppression Repair; staged at H11						
SOFs Ridenour and Franco working in Divisions H, I/K, Suppression Repair, and Utility Group						
REAF Tony Saunders is roaming as needed. Will contact DIVS upon entering respective divisions.						
Please use bleach treatment in all water applied to the fire. Bleach is in supply and at the lunch pickup area. 1 gallon of bleach to 1,000 gallons of water.						
8. Division/Group Communication Summary						
Function	Channel	RX Frequency N/W	RX Tone/NAC	TX Frequency N/W	TX Tone/NAC	Mode
TACTICAL	TAC 2	168.2000	192.8	168.2000	192.8	A
COMMAND	CMD 7	172.9875	162.2	165.0500	162.2	A
AIR TO GROUND	A/G TAC	169.4875	0.00	169.4875	0.00	A
AIR TO GROUND	VMED	155.3475	156.7	155.3475	156.7	A
9. Prepared By (Resource Unit Leader)			Approved By (Planning Section Chief)		Date	Time
CHRIS RYAN, CHRIS ROHRBACH			SHAUN LARSON, ALEX ENNA (T)		09/19/2023	1930

Division/Group Assignment List (ICS 204 WF)
Controlled Unclassified Information//Basic

1. Incident Name:				3.			
SMITH RIVER COMPLEX NORTH				Branch:		Division/Group	
2. Operational Period: DAY SHIFT				STAGING			
Date/Time From: 09/20/2023 0700 WED		Date/Time To: 09/20/2023 2300 WED					
4. Operations Personnel							
PLANNING OPERATIONS		MEL DURRANT		FIELD OPERATIONS		ROD BONACKER	
BRANCH DIRECTOR				STAGING AREA MANAGER			
5. Resources Assigned this Period							
Strike Team / Task Force / Resource Designator			LWD	Leader	Number Persons	Drop Off PT./Time	Pick Up PT./Time
E-50305 CHP1 PACIFIC RIDGELINE FORESTRY			09/26	JOSEPH SCHLABACH	3	ROUGH & READY STAGING/	ROUGH & READY STAGING/
E-50307 CHP2 GOD AND COUNTRY TREE SERVICE			09/26	ALEX KNOTT	3	ROUGH & READY STAGING/	ROUGH & READY STAGING/
E-50308 CHP2 ABRAHAM CONTRACTING			09/26	ERIC WARREN	3	ROUGH & READY STAGING/	ROUGH & READY STAGING/
E-50334 SKD2 RIDGE LOGGING			10/03	JASON WALKER	2	ROUGH & READY STAGING/	ROUGH & READY STAGING/
-				TOTAL	11		
6. Control Operations/Work Assignments:							
7. Special Instructions:							
8. Division/Group Communication Summary							
Function	Channel	RX Frequency N/W	RX Tone/NAC	TX Frequency N/W	TX Tone/NAC	Mode	
COMMAND	CMD 9	169.0750	162.2	162.4125	162.2		
9. Prepared By (Resource Unit Leader)				Approved By (Planning Section Chief)		Date	Time
CHRIS RYAN, CHRIS ROHRBACH				SHAUN LARSON, ALEX ENNA (T)		09/19/2023	1930

AIR OPERATIONS SUMMARY ICS-220													
Incident Name / Number		Sunrise	Startup	Cutoff	Sunset	Time Prepared				Date Prepared	Prepared By		
SMITH RIVER COMPLEX - CA-SRF-0009368		7:00	7:30	18:45	19:15	Shutdown		Tuesday, September 19, 2023		Isidoro Solis/Norm Sealing			
General Remarks, Safety Notes, Hazards, Air Operations Special Equipment, etc.		TRACK ALL DIPSITE LOCATIONS / NUMBER OF DIPS / GALLONS TAKEN.				Operational Period - Date		Operational Period - Time					
TRACK ALL DROP LOCATIONS / NUMBER OF DROPS / GALLONS DROPPED.		COLLECT ALL GPS DATA IN DEGREES, MINUTES, DECIMAL MINUTES, FORMAT.				Helibase Information		Rescue Ship Information					
AVOID aerial application of retardant / foam / agent within 300' of waterways, bodies of water, etc. If retardant / foam / agent is dropped within these areas, immediately notify the AOB/D and provide the following information: Lat / long, estimated number of gallons and a map detailing the area.		Record % Buckets Dropped in Cost Summaries Notes: % Fed and % Private				Name Merlin		Name YNP S.Haul					
						Latitude 42 30.61		Phone 641-618-2510					
						Longitude 123 23.28		Make/Model AS-350B3					
						Name Cave		Location Merlin, OR					
						Latitude 42 06.250		Request Procedure for These Aircraft: Shorthaul through Rogue Dispatch (Aircraft)					
						Longitude 123 40.916		See Medical Plan For Additional Info					
						MRB: 42 03.812 x 123 41.931		http://tfr.faa.gov/tfr2/list.html					
FAA #	Type	Make/Model	Helibase	Avail	Start	Remarks	FAA #	Type	Make/Model	Helibase	Avail	Start	Remarks
HELICOPTERS													
SOUTH													
HB-16FH	1	UH-60	Cave	0800	0830	LL BUCKET	HB-628CK	1	S-61N	Merlin	0800	0830	LL BUCKET
HB-534VG	1	UH-60	Cave	0800	0830	LL BUCKET	HT-917	1	S-61	Merlin	0800	0830	LL BUCKET
HB-391SH	1	UH-60	Cave	0800	0830	LL BUCKET	H-18BH	3	Bell 407	Cave	0800	0830	Unavailable MX
HB-699RH	1	KMAX	Cave	0800	0830	LL BUCKET	H-132BH	3	AS-350B3	Cave	0800	0830	PAX/RECON/LLPSD
H-510	2	Bell 212	Cave	0800	0830	LL BUCKET	H-168BH	3	AS-350B3	Cave	0800	0830	HLCOPAX/RECON/LL
H-535	3	Bell 407	Gasquet	0800	0830	PAX/RECON/LL							
UR31	3	DJI M600	Cave	0800	0830	IR/PSD (Ramaekers Mod.)							
UR36	3	DJI M600	Gasquet	0800	0830	IR/PSD (Goyings Mod.)							
NORTH													
HELICOPTERS													
SOUTH													
							NORTH	MEDICAL A/C					
TBD	3	MH-65	Humboldt			Coast Guard	234BH	3	AS-350B3	Merlin			YNP Shorthaul
H-902	2	UH1	Kneeland			Cal Fire							
H-14	3	A-Star B3	Redding			CHP							
H-407	2	Bell 205	Montague			Night Hoist							
FIXED WING (Use Page 2 if Needed)													
FAA #	Type	Make/Model	Base	Avail	Start	Remarks	FAA #	Type	Make/Model	Base	Avail	Start	Remarks
TBD	1	TBD	RDD	0800	0830	ATGS (RDD) (Pool)	TBD	1	TBD	MFR	0800	0830	ATGS (MFR) (Pool)

INCIDENT RADIO COMMUNICATIONS PLAN (ICS 205)

Controlled Unclassified Information//Basic

1. Incident Name: BRANCH V111 & X (CMD) SMITH RIVER COMPLEX - NORTH	2. Date/Time Prepared: Date: 09/19/2023 Time: 17:30	3. Operational Period: Date/Time From: 09/20/2023 0700 Date/Time To: 09/20/2023 2300
--	--	---

4. Basic Radio Channel Use:											
Zone Group	Ch #	Function	Channel Name/Trunked Radio System Talkgroup	Assignment	RX Freq	RX Tone/NAC	TX Freq	TX Tone/NAC	Mode (A, D, or M)	Remarks	
	1	TACTICAL	TAC 1	UTILITY GROUP	168.0500	192.8	168.0500	192.8	A		
	2	TACTICAL	TAC 2	SUPPRESSION NIGHT	168.2000	192.8	168.2000	192.8	A	SHARED	
	3	TACTICAL	TAC 3	DIV K&I / DIV F	168.6000	192.8	168.6000	192.8	A	DIV K&I SHARED WITH DIV F	
	4	TACTICAL	TAC 4	UNASSIGNED	166.7250	192.8	166.7250	192.8	A		
	5	TACTICAL	TAC 5	DIV G / H	166.7750	192.8	166.7750	192.8	A	DIV GOLF / HOTEL	
	6	CMD	CMD 6	WEST DIV's	173.0625	162.2	162.1625	162.2	A	BOSLEY MT	
	7	CMD	CMD 7	SOUTH/EAST DIV's	172.9875	162.2	165.0500	162.2	A	BOLAN MT	
	8	CMD	CMD 8	NORTH DIV's	170.3000	162.2	164.0000	162.2	A	8 DOLLAR MTN (ILLINOIS VLY)	
	9	CMD	CMD 9	CENTRAL DIV's	169.0750	162.2	162.4125	162.2	A	MONKEY CR RIDGE (S)	
	10	CMD	CMD 10	NORTHWEST DIV's	173.0500	162.2	164.8500	162.2	A	VULCAN PK (N)	
	11	TACTICAL	NIFC T4	DIV YY	166.7250	131.8	166.7250	131.8	A	S RESOURCE INTEROP	
	12	TACTICAL	TAC 12	DIV E	168.2500	192.8	168.2500	192.8	A		
	13	AIR TO GROUND	A/G CMD	ALL DIVS	173.8500	000.0	173.8500	000.0	A	BRANCH AND DIVISION USE	
	14	AIR TO GROUND	A/G TAC	ALL DIVS	169.4875	000.0	169.4875	000.0	A	AIR TO GROUND TACTICAL	
	15	AIR MEDICAL	VMED 29	ALL DIVS	155.3475	156.7	155.3475	156.7	A	EMS AIR COORDINATION	
	16	AIR TO GROUND	AIRGUARD	ALL DIVS	168.6250	000.0	168.6250	110.9	A	EMERGENCY AIRCRAFT CONTACT	

5. Special Instructions: COMMUNICATIONS NORTH PHONE NUMBER: 971-245-0253 (NORTH ONLY)

6. Prepared By COM1	Name: Mike Norman
Signature: <i>M. Norman</i>	Signature: <i>M. Norman</i>
ICS 205	Date/Time: 9/19/2023 17:30

INCIDENT RADIO COMMUNICATIONS PLAN (ICS 205)

Controlled Unclassified Information//Basic

2

1. Incident Name: INITIAL ATTACK ZONE SMITH RIVER COMPLEX - NORTH	2. Date/Time Prepared: Date: 09/19/2023 Time: 1630	3. Operational Period: Date/Time From: 09/20/23 0700 Date/Time To: 09/20/23 2300
--	---	---

4. Basic Radio Channel Use:										
Zone Group	Ch #	Function	Channel Name/Trunked Radio System Talkgroup	Assignment	RX Freq	RX Tone/NAC	TX Freq	TX Tone/NAC	Mode (A, D, or M)	Remarks
IA	1	CMD	MONKEY	IA	172.3750	000.0	164.1750	110.9	A	6 RIVERS MONKEY RIDGE
IA	2	CMD	ONION	IA	171.3875	67.0	164.9625	173.8	A	RSF ONION
IA	3	CMD	FIDDLER	IA	171.3875	67.0	164.9625	179.9	A	RSF FIDDLER
IA	4	CMD	BOLAN	IA	171.3875	67.0	164.9625	186.2	A	RSF BOLAN
IA	5	CMD	MT EMILY	IA	170.3750	67.0	164.1250	118.8	A	RSF GOLD BEACH (EMILY)
IA	6	CMD	ODF SEXTON	IA	151.1450	000.0	159.2850	179.9	A	ODF SEXTON
IA	7	CMD	ODF GRAY BK	IA	151.1450	000.0	159.2850	151.4	A	ODF GREY BACK
IA	8	TAC	ODF RED	IA	151.3400	000.0	151.3400	156.7	A	ODF RED
IA	9	A/G	ODF WHITE	IA	151.3100	000.0	151.3100	156.7	A	ODF WHITE A/G
IA	10	TAC	ODF RVT	IA	159.2400	000.0	159.2400	156.7	A	ODF RVT
IA	11	A/G	FS A/G51	IA	168.3125	000.0	168.3125	000.0	A	A/G 51
IA	12	A/G	FS A/G62	IA	169.3625	000.0	169.3625	000.0	A	A/G 62
IA	13	A/G	A/G CMD	IA	173.8500	000.0	173.8500	000.0	A	
IA	14	A/G	A/G TAC	IA	169.4875	000.0	169.4875	000.0	A	
IA	15	A/G	VMED 29	IA	155.3475	156.7	155.3475	156.7	A	EMS AIR COORDINATION
IA	16	A/G	CAL CORD	IA	156.0750	156.7	156.0750	156.7	A	EMS AIR CORD

5. Special Instructions: COMMUNICATIONS NORTH PHONE NUMBER: 971-245-0253 (NORTH ONLY)

6. Prepared By (Communications Unit Leader)	Name: Mike Norman	Signature: <i>M. Norman</i>
ICS 205	IAP Page	Date/Time: 9/19/ 2023 17:30

ICS 205 - INCIDENT RADIO COMMUNICATIONS PLAN

1. Incident Name: SMITH RIVER COMPLEX SOUTH
Incident Channels

2. Date/Time Prepared Date: 09/19/2023 Time: 1930
3. Operational Period: Date From: 09/20/23 Date To: 09/21/23
 Time From: 0700 Time To: 0700

4. Communications		Name	Assigned To	Rx Freq	Rx Tone	Tx Freq	Tx Tone	Mode	Notes
Ch#	Function								
1	COMMAND	NIFC C3	ALL BRANCHES	170.4250	(T3) 131.8	168.0750	(T3) 131.8	A	CAMP 6 all rpt. linked to ICP
2	COMMAND	NIFC C34	ALL BRANCHES	173.9750	(T3) 131.8	164.8625	(T3) 131.8	A	MONKEY RIDGE all rpt. linked to ICP
3	COMMAND	NIFC C35	ALL BRANCHES	173.8625	(T3) 131.8	163.8250	(T3) 131.8	A	SHIP LOOKOUT all rpt. linked to ICP
4	COMMAND	NIFC C48	ALL BRANCHES	165.4625	(T3) 131.8	162.1750	(T3) 131.8	A	HIGH DIVIDE all rpt. linked to ICP
5	COMMAND	NIFC C55	ALL BRANCHES	173.8375	(T3) 131.8	165.5125	(T3) 131.8	A	RC DIP all rpt. linked to ICP
6	TACTICAL	NIFC T1	DIV RR/ NIGHT	168.0500	(T3) 131.8	168.0500	(T3) 131.8	A	
7	TACTICAL	NIFC T3	DIV PP	168.6000	(T3) 131.8	168.6000	(T3) 131.8	A	
8	TACTICAL	NIFC T4	DIV MM	166.7250	(T3) 131.8	166.7250	(T3) 131.8	A	
9	TACTICAL	NIFC T5	DIV SS/VV	166.7750	(T3) 131.8	166.7750	(T3) 131.8	A	
10	TACTICAL	NIFC T6	SUPPRESSION REPAIR	168.2500	(T3) 131.8	168.2500	(T3) 131.8	A	
11	TACTICAL	VFIRE 22	DIV YY	154.2650	(T6) 156.7	154.2650	(T6) 156.7	A	
12	TACTICAL	VFIRE 24	DIV LL	154.2725	(T6) 156.7	154.2725	(T6) 156.7	A	
13	A/G CMD	A/G CMD	ALL BRANCHES	173.8500	0.0	173.8500	0.0	A	
14	A/G TAC	A/G TAC	A/G TACTICAL	169.4875	0.0	169.4875	0.0	A	
15	TACTICAL	CALCORD	ALL DIVS	156.0750	(T6) 156.7	156.0750	(T6) 156.7	A	EMS AIR COORDINATOR
16	AIRGUARD	AIRGUARD	ALL DIVS	168.6250	0.0	168.6250	(T1) 110.9	A	EMERGENCY USE ONLY
17									
18									
19									
20	AIRGUARD	AIRGUARD	EMERGENCY	168.6250	0.0	168.6250	(T1) 110.9	A	

5. Special Instructions
 COMMUNICATION PHONE # 208-850-7093 24HOUR SHOP

6. Prepared by (Communications Unit Leader): Name: Sal Bonilla Jr., Kevin Janes,
 Tim Maguire CIIMT 4 COM1
 Signature: _____
 Date/Time: 09/19/23
 NIMS IAP: 1930

ICS 205 - CONTROLLED UNCLASSIFIED INFORMATION//BASIC

ICS 205 - INCIDENT RADIO COMMUNICATIONS PLAN

CONTROLLED UNCLASSIFIED INFORMATION/BASIC

1. Incident Name: SMITH RIVER IA Page 2	2. Date/Time Prepared Date: 09/19/2023 Time: 1930	3. Operational Period: Date From: 09/20/23 Time From: 0700 Date To: 09/21/23 Time To: 0700
--	--	---

4. Communications									
Ch#	Function	Name	Assigned To	Rx Freq	Rx Tone	Tx Freq	Tx Tone	Mode	Notes
1	DISPATCH	SRF 12	DISPATCH	172.3750	0.0	164.1750	(T12) 127.3	A	GORDON MOUNTAIN
2	DISPATCH	SRF 4	DISPATCH	172.3750	0.0	164.1750	(T4) 136.5	A	SHIP MOUNTAIN
3	DISPATCH	SRF 1	DISPATCH	172.3750	0.0	164.1750	(T1) 110.9	A	MONKEY RIDGE
4	DISPATCH	HUU RPT	FORTUNA	151.2500	(T1) 110.9	159.4050	(T14) 151.4	A	FORTUNA
5	TACTICAL	NIFC T2	TACTICAL	168.2000	0.0	168.2000	0.0	A	I/A SURGE
6	TACTICAL	R5 T4	TACTICAL	166.5500	0.0	166.5500	0.0	A	
7	TACTICAL	R5 T5	TACTICAL	167.1125	0.0	167.1125	0.0	A	
8	TACTICAL	R5 PROJ	TACTICAL	168.6625	0.0	168.6625	0.0	A	
9	TACTICAL	VTAC 14	TACTICAL	159.4725	(T6) 156.7	159.4725	(T6) 156.7	A	
10	TACTICAL	CDF T3	TACTICAL	151.1750	(T16) 192.8	151.1750	(T16) 192.8	A	
11	TACTICAL	R5 T6	TACTICAL	168.2375	0.0	168.2375	0.0	A	
12	TACTICAL	LOCAL	GASQUET VFD	154.4150	0.0	154.4150	(T16) 192.8	A	GASQUET VFD
13	A/G	A/G-43	PRIMARY A/G	167.6000	0.0	167.6000	0.0	A	PRIMARY A/G
14	A/G	A/G-08	SECONDARY A/G	166.8750	0.0	166.8750	0.0	A	SECONDARY A/G
15	TACTICAL	CALCORD	ALL DIVS	156.0750	(T6) 156.7	156.0750	(T6) 156.7	A	EMS AIR COORDINATOR
16	AIRGUARD	AIRGUARD	EMERGENCY	168.6250	0.0	168.6250	(T1) 110.9	A	EMERGENCY USE ONLY
17									
18									
19									
20	AIRGUARD	AIRGUARD	EMERGENCY	168.6250	0.0	168.6250	(T1) 110.9	A	

5. Special Instructions

6. Prepared by (Communications Unit Leader): Name: Sal Bonilla Jr., Kevin Janes, Tim Maguire CIIMT 4 COML	Signature: _____ Date/Time: 09/19/23
---	---

Position	Name	Phone	Email
COMMAND			
Incident Commander	Stock, Kevin	541-410-2415	kevin.stock@usda.gov
Deputy Incident Commander	Ebert, Brian	541-969-3553	brian_ebert@firenet.gov
Liaison	Keith, Tim	503-779-7760	tim_efcc@gmail.com
Liaison	Turner, Slater	541-480-0104	slater.turner@usda.gov
Safety	Bishop, Jeff	541-480-1361	jeff_bishop@firenet.gov
Safety	Van Dyne, Jerry	971-304-9122	jerry_vandyne@firenet.gov
Safety	Ridenour, Dan	541-589-1991	pridenour@centurylink.net
Safety	Lamoreaux, Renee	541-678-3047	rlfirefly@gmail.com
PIO2 (Lead)	Sichting, Pam	541-670-0812	pam_sichting@firenet.gov
PIO2	Cahill, Jim	360-399-9780	jim_cahill@firenet.gov
HR	Souders, Stew	360-259-3288	stew_souders@firenet.gov
PLANNING			
PSC2	Larson, Shaun	541-350-7675	shaun_larson@firenet.gov
PSCC-t	Enna, Alex	541-410-1691	alexander.enna@usda.gov
SITL	Putman, Dale	541-410-6821	charles_putman@firenet.gov
GISS	Armstrong, Rachel	541-410-2392	rachel_armstrong@firenet.gov
FBAN	McDonald, Scott	541-993-3444	ebb-6241@charter.net
RESL	Nelson, Becky	541-993-4385	becky_nelson@firenet.gov
DMOB	Davis, Frank	541-220-8155	frank_davis@firenet.gov
ITSS	Dzialowy, Paul	541-680-7476	paul_dzialowy@firenet.gov
LOGISTICS			
LSC	Ramming, Vicki	541-382-7229	Vsramming@gmail.com
Facilities	Miller, Nick		n1miller@blm.gov
Communications		208-850-7093	
COML	Norman, Mike	928-245-2584	Mike.Norman@vfdmail.org
EQPM	Tschida, Austin	541-977-7477	atschida@blm.gov
SPUL	Huffman, Glenn	509-899-5373	ghuffman@esf-r.org
ORDM	Webb, Della	541-915-9650	della_webb@firenet.gov
Security	Burgess, Rico	541-280-2632	
MEDICAL			
MEDL	Lisa Poncelet	(206) 276-5509	lisamponcelet@gmail.com
MEDL	Zeb Watts	(541) 270-4131	zebron83179@yahoo.com
FINANCE			
FSC2	Morgan, Judy	541-620-0061	judy_morgan@firenet.gov
EQTR	Hargis, Debbie	541-420-2198	debra_hargis@firenet.gov
PROC	Winningham, Paula	541-760-1572	paula_winningham@firenet.gov
COMP	Kelly, Michael	509-669-4455	michael_kelly@firenet.gov
ICPI	Simmons, Michael P	541-480-7846	Mpsimmons01@yahoo.com
OPS/AIR OPS			
OSC	Durrant, Mel	541-419-1914	melvin.durrant@usda.gov
OSC	Robertson, Dave	541-480-1363	smokechaser@gmail.com
OSC	Rod Bonaker	541-306-8685	blackbuttebooks@gmail.com
OSC	Foster, Gordon	541-419-4291	
DIVS	Dingmann, Drew	608-448-5555	
DIVS	Bird, Jamison	872-588-9586	
DIVS	Spargo, Russell	907-707-6091	
DIVS	Machado, Brent	760-812-7072	
DIVS	Jack, Renee	202-280-5943	
DIVS(t)	Leigh Smith Howard, Jyota	971-285-6482	
DIVS	Babb, Macker	907-347-5455	
DIVS	Bjorvik, Rod	541-948-2971	
DIVS	Airhart, Jon	406-546-1509	
DIVS	Shields, Tasha	775-530-2055	
AOBD	Sealing, Norm	541-728-1872	norman.sealing@usda.gov
ASGS	Rawlings, Thomas	406-261-1673	

HEALTH AND SAFETY MESSAGE

Incident: Smith River Complex	Date: 9/20/2023	Operations: ALL
Major Hazards and Risks: Driving, Hazard Trees, Steep Terrain, Rolling Materials, Rugged Access, Heavy Equipment Operations, Cumulative Fatigue.		

- **Hazard Trees-** are a common issue on the fireline where we work hard to keep up our situational awareness and mitigate those hazards. *Situational Awareness* doesn't stop at the edge of the fire! In the Team's past experiences here, near misses with snags occurred, a couple not on the actual fire line.
- **Powerlines-** Fire activity near high voltage electrical lines can cause serious injuries to a firefighter. Be aware of your surroundings, lookup and communicate any identified powerlines to your crewmembers. Contact your supervisor or the local power company when lines are threatened or involved. Review your IRPG on powerline safety.
- **Situational Awareness-** In addition to keeping tabs on your assignment, working environment, coworkers and adjoining forces, remember another situation to be aware of is your crew's level of complacency. Complacency leads to "Normalization of Deviance" which can lead to accidents.
- **Look Up, Look Down-** Don't know what that means? Consult your IRPG.

"Good decisions come from experience. Experience sometimes comes from bad decisions."

Watch Out Situation of the Day

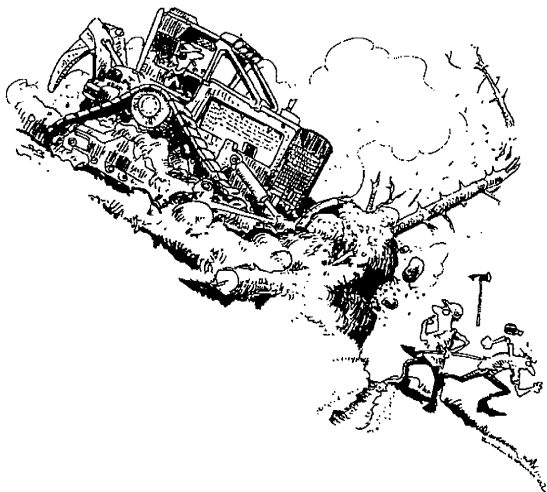

5. UNINFORMED ON STRATEGY, TACTICS AND HAZARDS

Medical Incident Report

DO YOU KNOW YOUR PART IN A MEDICAL RESPONSE? KNOW WHERE HELP IS COMING FROM? CONSULT THE IAP MEDICAL PLAN, REVIEW IT AND THE MEDICAL INCIDENT REPORT AT THE START OF THE WORK SHIFT.

Remember, anyone who is involved in an accident, or comes across someone who is injured can start the Medical Plan process!!!

Your Smith River Safety Team.

FINANCE MESSAGE

Finance Email: 2023.smithrivercomplex.finance@firenet.gov

Equipment: 971-713-1521

Personnel: 206-376-7448

This incident requires electronic documentation. Please email your time to the Finance email address daily *with the word "NORTH" as the first word in the subject line.* Finance documents required upon check in are:

Required Documents

Overhead, Agency Crews & Cooperators	Contract Resources
Check-in docs needed: Resource Order, Manifest, Cooperative Agreement, Casual Hire Form w/ECI# (as applicable)	Check-in docs needed: Resource Order, Manifest, Full Contract/Agreement, Certifications (<i>If required</i>) Pre-Inspection
Daily: CTRs, Shift Tickets	Daily: CTRs, Shift Tickets, receipts (claims, etc.)
Demob: Signed OF-288; Signed OF-286	Demob: Contractor Evaluations, Shift Tickets, receipt(s) for Addition/Deductions, Post-Inspection, Signed OF-286

Additional Incident Information (to be added to your Shift Ticket or CTR) Incident Name: Smith River Complex North
Incident Number: CA-SRF-000968

Financial codes:

DOI – QJ6L

USDA – P5QJ6L (0510)

THANK YOU!!

LOGISTICS

LAKE SELMAC ICP	ORDERING
<p>Kitchen Hours:</p> <ul style="list-style-type: none"> • Breakfast 0530-0900 • Lunch/Water/Ice @ Refer from 0530-2130 • Dinner 1730-2100 <p>Showers:</p> <ul style="list-style-type: none"> • Open 0430-2130 <p>Laundry:</p> <ul style="list-style-type: none"> • Open 0500-2200 (24hr turnaround) <p>Ground Support: Open 0600-2100</p> <p>Transportation: Austin Tschida (EQPM) 541-977-7477</p> <p>Fuel Tender</p> <ul style="list-style-type: none"> • Open 0600-1200 • Open 1300-2100 <p>Supply: Open 0600-2100</p> <p>Line Orders: 206-735-9031</p> <p>Security Manager: Rico Burgess 541-280-2632</p>	<p>Email Address: della_webb@firenet.gov or brooke_deck@firenet.gov</p> <p>Della (ORDM): 541-915-9650 Brook (ORDM-t): 907-482-0523</p> <p style="text-align: center;">CAVE STAGING (30365 Redwood Hwy (Hwy 199), Cave Junction, OR)</p> <p>Fuel Tender:</p> <ul style="list-style-type: none"> • Open 0600-1200 • Open 1300-2100 <p>Weed Wash:</p> <ul style="list-style-type: none"> • Open 0700-1900 <p>Mechanic On-site</p> <p style="text-align: center;">HARBOR CAMP (16023 Boat Basin Rd, Harbor, OR)</p> <p>Logistics Chief: Paul Kimpling 320-905-0637 Base Camp Manager: Eric Aubert 360-890-8327 Security Manager: Eric Ozog 425-583-3931</p>



Human Resource Message

Smith River Complex (North) Sep 20, 2023

Drug and Alcohol Guideline

The Incident Command team and host agencies are committed to providing all incident members with a drug- and alcohol-free work environment.

Agency Drug and Alcohol policies promote **zero-tolerance** for drug or alcohol violations.

More specifically:

- Possession or use of drugs or alcohol during this incident will result in immediate disciplinary action.
- Drugs or alcohol abuse resulting in unfitness for duty will typically result in disciplinary action.

If drugs or alcohol use are observed:

- Report any related incidents to your supervisor or HR Specialist.

Stew Souders
Human Resource Specialist
360-259-3288
stew_souders@firenet.gov

.....
Thought for the Day:

"In reading the lives of great men, I found that the first victory they won was over themselves...self-discipline with all of them came first." — Harry S. Truman (33rd president of the United States)

.....

Incident information on the web – <https://inciweb.nwcg.gov/incident-information/casrf-smith-river-complex>

Smith River Complex Demob Process

As your Demob day approaches:

- Pay attention to the IAP Demob Schedule.
- Alert DMOB if there are issues. We can only fix things we know about.
- **PHONE: 541-414-6539; Email: 2023.smithrivercomplex.demob@firenet.gov**
- NO CELL COVERAGE: See your Division Supervisor

- **Contact FINANCE 48 hours prior** to give them a heads-up you are departing.
- **Finance Phones: Equipment: 971-713-1521 Personnel: 206-376-7448**
- **Email: 2023.smithrivercomplex.finance@firenet.gov** Turn in any outstanding or travel CTRs/Shift Tickets. Make sure they're SIGNED.
- **Confirm no missing financial documentation. See Finance Page for full information.**

Need COMMERCIAL AIR TRAVEL to get home?

To schedule a flight home you need contact DMOB Frank at [541-414-6539](tel:541-414-6539) at least four (days) prior to your DMOB date!

DMOB PROCESS

On your Day of Demob:

Follow these steps in the order below:

1. **Weed Wash** –All vehicles that have driven off the pavement need to complete a weed wash. Weed wash locations are Rough & Ready Staging or Harbor Camp.
2. **Ground Support** – Contractors must stop to sign their release inspection. The inspection is optional for agency resources.
3. **Supply** - Return any items you checked out.
4. **Communications** - Return any items you checked out.
5. **Finance** –
 - a. If you are assigned at Lake Selmac, proceed to the Finance yurt to receive your final timesheet or invoice.
 - b. If you are assigned at Harbor Camp, contact Finance on your DMOB day prior to meeting with Planning Section Chief Mike Williams to finalize your timesheet or invoice.
6. **Documentation** –
 - a. If you are assigned at Lake Selmac, drop any documentation in the box at DMOB.
 - b. If you are assigned at Harbor Camp, drop any documentation with the Planning Section Chief.
7. **DMOB Unit** – FINAL STEP: Provide DMOB with your estimated time of departure and arrival home. You are not completely demobed until you inform DMOB
 - a. If you are assigned at Lake Selmac, stop by the DMOB Yurt and tell DMOB Frank.
 - b. If you are assigned at Harbor Camp, call DMOB Frank

To request a remote demob from Smith River South Demob
call 208-854-9127

09/20/2023

TENTATIVE RELEASE

SMITH RIVER COMPLEX US-CA-SRF-000968

CREWS

C-50041 0700 (CR2I) FIRESTORM 5C

EQUIPMENT

E-50036 0000 (WTS2) LAVENBARG
E-50303 0700 (DZR2) LONE PINE TRUCK AND EQUIPMENT

OVERHEAD

O-50491 0000 (SEC2) COCKRELL, TANNER THOMAS
O-50200 0600 (FDUL) BALLENTINE, DARREN EDWARD
O-50316 0800 (PIO3) LIGHTSEY, ARIEL LF
O-50328 1800 (THSP) CROFT, JENNIFER
O-50324 1800 (HECM) LEWTHWAITE, RYAN

09/21/2023

TENTATIVE RELEASE

SMITH RIVER COMPLEX US-CA-SRF-000968

EQUIPMENT

E-50069 0000 (FEL1) NASH CONTRACTING

OVERHEAD

O-50329 0000 (TFLD) BARNES, ADAM -
O-50354 0000 (FSCC) KAPPUS, KRISANDA D
O-50345 0000 (STEN) SLADWICK, CHARLES C
O-50405 0700 (HMGB) LAWTON, DOUGLAS H
O-50343 1800 (IMET) IWASKO, WILLIAM CLAYTON
O-50369 2200 (PTRC) VANDERPOOL, MICHELE MINNIE

09/22/2023

TENTATIVE RELEASE

SMITH RIVER COMPLEX US-CA-SRF-000968

CREWS

C-50050	0800	(CR21)	AUGUSTA IHC
---------	------	--------	-------------

EQUIPMENT

E-50004	0800	(HND2)	KROUSE MICHAEL - 419882
E-50037	0800	(WTS2)	LAVENBARG -2
E-50040	0800	(CHP2)	PROMETHEUS
E-50227	0800	(ENG4)	FUEGO

OVERHEAD

O-50411	1800	(SCKN)	GRIFFITH, MELISA
O-50410	1800	(SITL)	KOHLEY, THOMAS
O-50358	1800	(HEQB)	LOZANO, STEVEN M
O-50457	1800	(SEC1)	MITCHELL, JAMIE
O-50348	1800	(INCM)	NORRIS, ZEBULON A
O-50371	1800	(DIVS)	SHIELDS, TASHA SULLIVAN

09/23/2023

TENTATIVE RELEASE

SMITH RIVER COMPLEX US-CA-SRF-000968

CREWS

C-50049	0700	(CRW1)	INYO IHC
C-50051	0730	(CRW1)	LEWIS & CLARK IHC
C-50052	0800	(CRW1)	FLATHEAD IHC

EQUIPMENT

E-50068	0700	(FEL1)	INLAND TIMBER
E-50276	0730	(ENG3)	GRAYBACK FORESTRY E-28
E-50255	0800	(EXC1)	COCKRELL RANCHES
E-50273	0800	(EXC2)	ZEB'S TREE SERVICE

OVERHEAD

O-50096	0700	(FMOD)	C & K WILDLAND FIRE
O-50456	0700	(SECM)	OZOG, ERIC MICHAEL
O-50368	0730	(DIVS)	SPARGO, RUSSELL M
O-50353	0730	(ABRO)	WAGNER, AMY JANE BARBARA
O-50260	0800	(EMTF)	WILDLAND MEDICS (EMT 7)

09/19/2023 19:58:37

Revision Date: 12/19/2011

Smith River Complex North – Field Maps Workflow

As suppression repair is begun on some portions of the fire, it is important to use Field Maps correctly so repair work can progress! A common question is: *Who can change the Repair Status in Field Maps?*

REPAIR STATUS: Operations is responsible for changing the status from “In Use – Fire Management” to either “Needs Assessment” or “Repair Needed”. In consultation with the READs, the status can then be updated as work proceeds. READs are the only group that can change the status to “Completed – Inspected” or “No Repair Needed”.

Operations

- In Use - Fire Management
- Needs Assessment
- Repair Needed
- In Progress
- Completed - Ready for Inspection

Resource Advisors

- Completed - Inspected
- No Repair Needed
- Other - See Comments

ARCH CLEARANCE: Archaeologists (ARCHs) or cultural advisors are the only ones who can clear lines for repairs and change the “ARCH Clearance” status.

Constructing Waterbars

Constructing EFFECTIVE waterbars on firelines includes attention to following the 5-D's: Distance, Divert, Diagonal, Discharge, and Dissipate. The purpose of waterbars is to slow water down as it travels downhill. When constructed correctly, waterbars help reduce excessive erosion and mitigate sediment transfer to streams and rivers.

<i>Fireline Slope</i>	<i>Maximum Spacing</i>
1-6%	300 ft.
7-9%	200 ft.
10-14%	150 ft.
15-20%	90 ft.
21-40%	50 ft.
41-60+%	25 ft.

Figure 1. *The Five-D System for Effective Fireline Waterbars.*
Furniss (undated) PNW

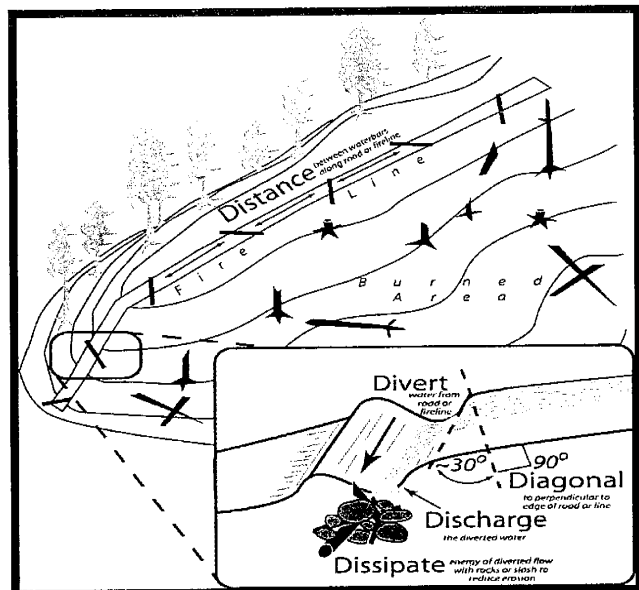

TRANSPORTATION

9/20/2023

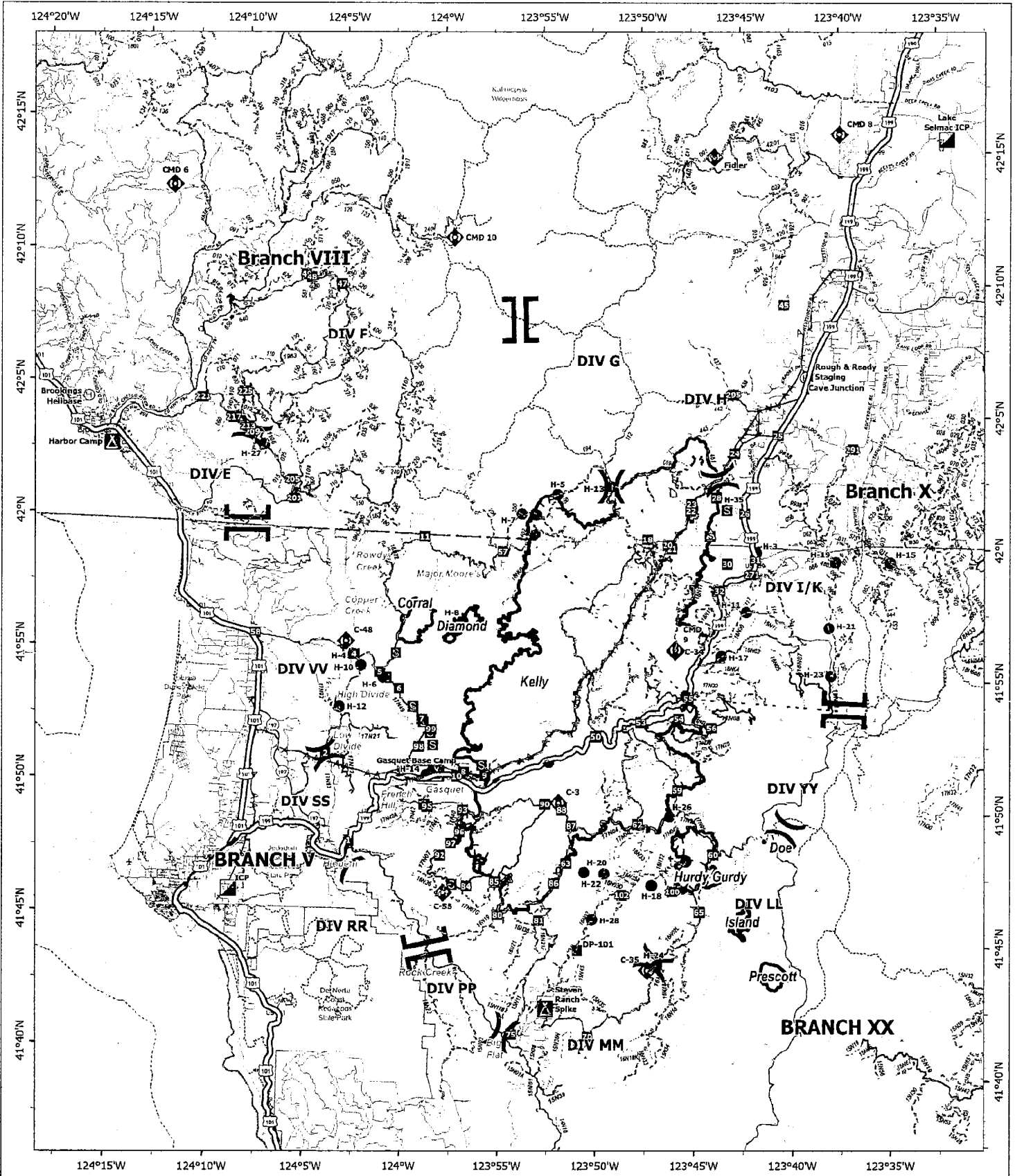

SMITH RIVER COMPLEX NORTH

9/20/2023

85 92,180 acres dated 9/18/2023 03:30 PDT

- | | | | |
|-------------------------|-----------------------|-------------------|--------------------|
| ● Helispot | ■ Drop Point | ⚡ Aerial Hazard | --- 4WD |
| Ⓜ Helibase | ▲ Camp | — Contained | — Tunnel |
| ⌋ Division Break | Ⓢ Staging Area | ⌋ Uncontained | — Paved Road |
| ⌋ Branch Break | ◆ Repeater | — Expressway | — Gravel Road |
| ▲ Incident Command Post | ⚠ Safety Zone | — Secondary Hwy | — Dirt Roads |
| | ■ Highlighted Feature | — Local Connector | — Unimproved Roads |
| | | — Local Road | — Closed Roads |
| | | — Ramp | — Trail |

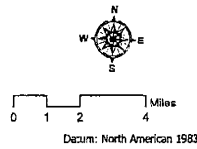

9/20/2023 03:30 PDT

Camp Facilities Map Lake Selmac County Park

Security	1
Communications	2
Medical	3
Ordering	4
Check-in/Docl	5
Plans	6
GIS/Situation	7
Logistics	8
IC	9
HR	10
Operations/Resources	11
Air Ops	12
FBAN/IMET/AIR	13
PIO	14
Finance	15
Agency Administrators	16
Liason	17
Supply	18
Supply	19
Ground Support	20
Communication	21

Weed wash located at
30365 Redwood Hwy Cave
Junction, OR 97523

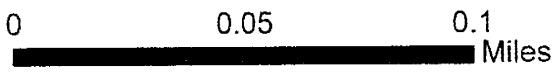
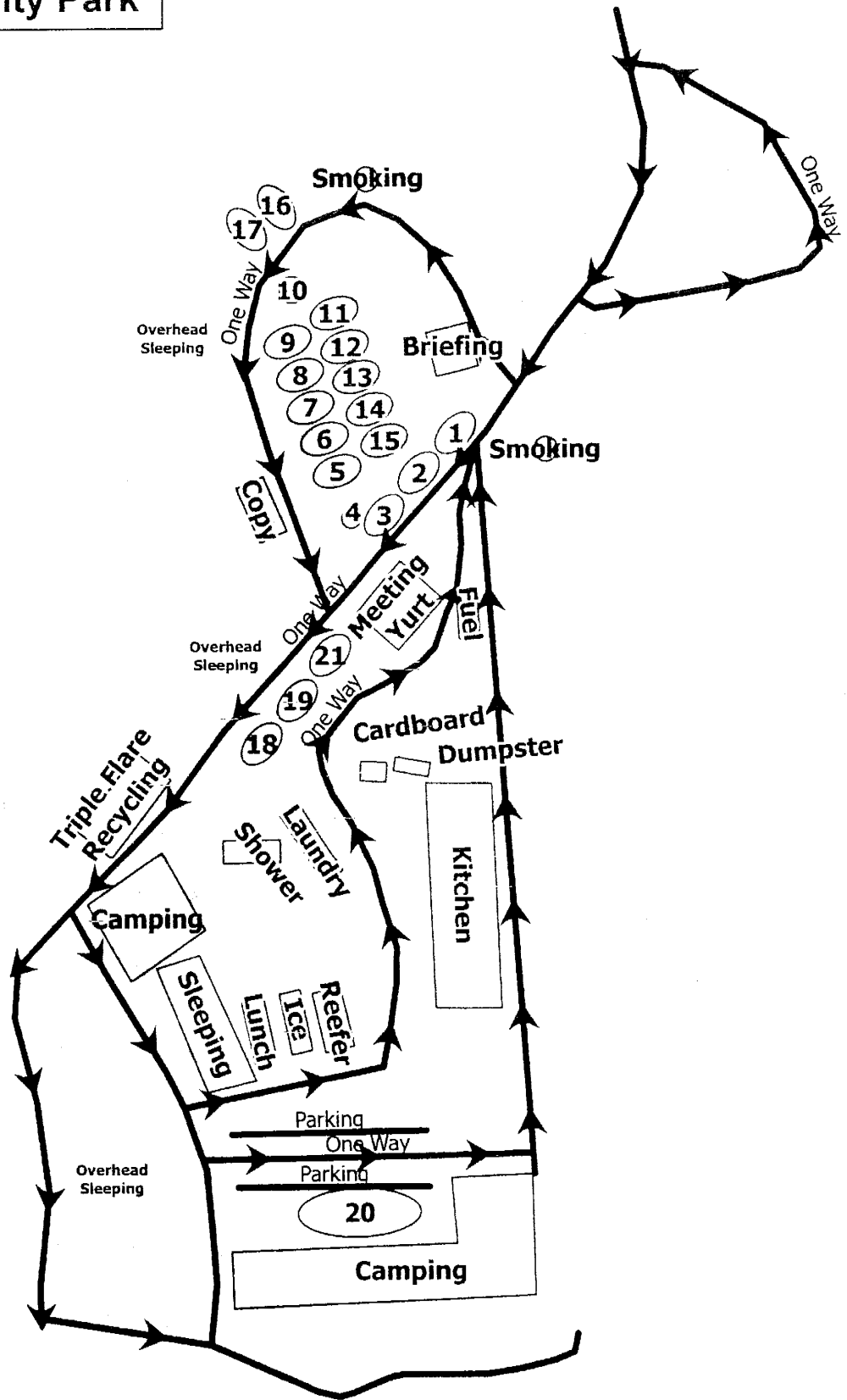

42°15.5'N

42°15.5'N

To File Official 2023 Fire Documentation:

TEAMS -> 2023_CASRF_SmithRiverComplex -> General -> Files -> Draft eDOC Box -> 01_Draft_eDoc_NW8_20230918_000968_3

HINT: NW8 Draft eDoc Box is the RED folder at the top of the page

1. Scroll to your Section and click on it
2. Scroll to your Unit and click on it
3. You will now see all your Unit files
4. Click on your Unit file and it will open for you to drag/upload your document

Things to remember.....

- Use the NWCG Standard Naming Conventions for all your documents
 - ✓ A Section Naming Convention Template is located in each Section Channel
 - ✓ There are no spaces, special characters, dots or dashes in the naming conventions
 - ✓ Dates should be entered as YYYYMMDD (example: 20230918 for September 18, 2023)
 - ✓ Do not use an 'x' at the beginning of your naming conventions (this is used by the DOCL only)
- Use only the folders listed in the Draft eDoc Box (do not add any folders)
- For your 213s and 214s:
 - ✓ Open NW8 Draft eDoc Box
 - ✓ Click on the **8 ICS-213 – ICS-214 folder** on the Main folder page
 - ✓ Click on your Section and select either the 213 folder or 214 folder
 - ✓ Click on your Unit and drag/upload the appropriate document with correct naming convention
- For Performance Evaluations:
 - ✓ Open the NW8 Draft eDoc Box
 - ✓ Click on the **9 Performance Evaluations folder** on the Main folder page
 - ✓ Click on the appropriate folder to file the evaluation (CREW, EQUIPMENT, OVERHEAD)

PLEASE NOTE: VIPR Contractor Evaluations are forwarded to FINANCE ONLY

If you have ANY questions about your documents, naming conventions or where to file your documents, please contact me so we can get everyone to the right place at the beginning of the incident! If sending an email, please insert NORTH at the beginning of the subject line.

Please let me know if you would like a copy of the file naming conventions for your section/unit.

Chris Rohrbach, Documentation Unit Leader (virtual) 484-358-6258
2023.smithrivercomplex.docs@firenet.gov

INFORMATION SECTION

Share your photos with the Information Section to help us tell your crew's story on Smith River Complex Fire

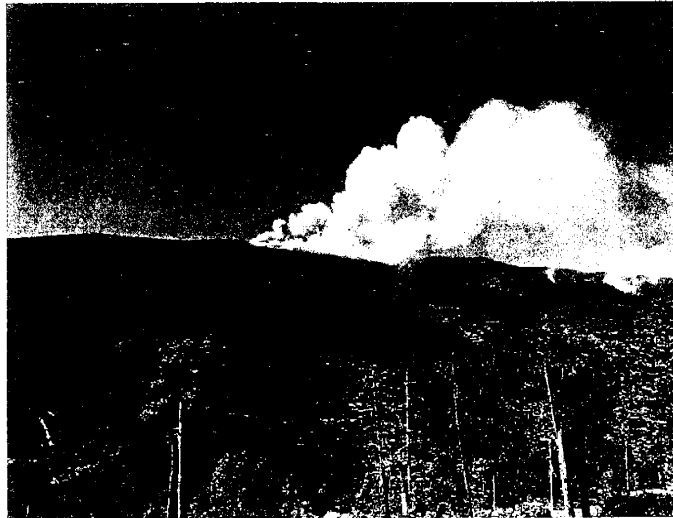

THANK YOU to Division H Supervisor Trainee for providing photos of the successful burning operations on the north end of the Smith River Complex on Thursday, September 7, 2023. Photo credit: Larry Weddle

Ensure your safety while photographing and please show use of proper personal protective equipment. Stop by the PIO yurt (AirDrop/NFC) or

send your BEST photos to: 2023.SmithRiverComplex@firenet.gov

INFO NEEDED:

Photographer:

WHO/WHAT is in photo:

WHEN:

WHERE:

EXAMPLE:

Robin B. Firefighter

Stanislaus Hot Shots clearing line

September 6, 2023

Near Monkey Creek on south end of Division K

MAIL: We can send or receive mail for you.

US Postal Service mailing address:

Name, Resource Order #

c/o Smith River Complex Fire – NORTH

General Delivery

Selma, OR 97538

FedEx/UPS mailing address:

Name, Resource Order #

c/o Smith River Complex Fire - NORTH

500 Reeves Creek Road

Selma, OR 97538





MESSAGE FOR TRAINEES: *If you are a trainee, please ensure you have an initiated task book from your home unit and work with your supervisor on the fire to identify tasks you will accomplish. Prior to demobilization, ensure you have an evaluation record completed at the back of the task book, and you receive a personal evaluation. Submit to your home unit training coordinator and/or supervisor.*

If you have questions, please contact:

Shaun Larson, PSC, (541) 350-7675

Alex Enna, PSC-T, (541) 410-1691

MEDICAL PLAN (ICS 206 WF)

Incident/Project Name		1. Operational Period							
Smith River Complex North		Date/Time 09/20/23 0700-1900							
2. Medical Aid Stations									
Name	Complete Address	Phone & EMS Frequency		Advanced Life Support (ALS)					
				Yes	No				
ICP	Selmac Lake ICP	MEDL Watts (541) 270-4131 MEDL(t) Read (253) 569-2933 AMBU 6 Eyerly (646) 574-0705		X					
Cave Helibase	Helibase	Medic-5 (757) 822-3771		X					
Harbor Camp	Harbor Camp	MEDL Poncelet (206) 276-5509 Ambo 5 (nights)		X					
3. Ambulance Services									
Name	Phone	Type of Aircraft & Capability							
AMR (for East side)	911 (through MEDL, IWI Plan)	ALS and BLS ground transport							
CAL/ORE (for West side)	911 (through MEDL, IWI Plan)	ALS and BLS ground transport							
Mercy Flight	1-800-903-9000, press 0	Critical care Team of Paramedic & RN, 24 hr, 100x100 LZ							
REACH	1-800-338-4045	Critical care Team of Paramedic & RN, 24 hr, 100x100 LZ							
Yellowstone Short Haul	Order through Air Ops, (IWI Plan)	ALS, Short Haul, Daytime-Merlin, OR							
Coast Guard Humboldt County	Order through Air Ops, (IWI Plan)	Hoist and Night Vision							
4. Hospitals									
Name Complete Address	GPS Datum – WGS 84 DD° MM.MMM' N - Lat DD° MM.MMM' W - Long		Approximate Travel Time		Phone	Helipad		Isolation Unit/ Procedures	Level of Care
	Lat:	Long:	Air	Ground		Yes	No		
Asante 3 Rivers Medical Center 500 SW Ramsey Ave Grants Pass, OR	Lat:	42° 25.27' N	20 mins	90 mins	541-472-7081	X		Yes	Level 3 Trauma
	Long:	123° 20.56' W							
Asante Rogue-Regional Medical 2825 East Barnett Rd Center, Medford, OR	Lat:	42° 19.05' N	40 mins	120 Mins	541-789-7367	X		Yes	Level 2 Trauma (Stemi/Stroke)
	Long:	122° 50.00' W							
Curry Medical Center 500 5 th St Brookings, OR	Lat:	NA	NA	15 mins	Supervisor 541-412-6105		X	Yes	Free standing ER (Stemi/Stroke)
Sutter Coast Hospital 800 E Washington Blvd Crescent City, CA	Lat:	NA	NA	2 hrs	707-464-8888		X		Level 4 Trauma (Stemi/Stroke)
Legacy Emanuel Medical Center Portland, Oregon	Lat:	45°32.668'N	1.5 hrs	5 hrs	503-413-4121	X		Yes	Level 1 Trauma Burn Center
	Long:	122°40.293'W							
Mercy Medical Center Redding, CA	Lat:	40° 34.14' N		4 Hrs.	530-225-6000 Ext 257200	X			Level 2 Trauma
UC Davis Medical Center Sacramento, CA	Lat:	38° 33.20' N			916-734-3636	X			Level I Trauma Burn Center
Long:	121° 27.28' W								
5. Division Branch Group		Area Location Capability							
Branch VIII Div E		EMS Responders & Capability:		EMT-7 Burton 509-378-5253, Medic-24 Weig 605-545-5866 EMT- 2 Lyford 716-220-3755					
		Equipment Available on Scene:		ALS, AED, O2					
		Medical Emergency Channel		Command					
		ETA for Ambulance to Scene							
		Air:		70 mins					
		Ground:		30 mins					
		Approved helispot:		H27 42°02.907'N 124°08.434'W					

MEDICAL PLAN (ICS 206 WF)

Branch VIII Div F	EMS Responders & Capability:	EMT-10 Bastian 208-985-6456, Medic-6 Yuan 510-402-3022, AMBO-5 Baker 205-389-7064		
	Equipment Available on Scene:	ALS, AED, O2, UTV, SKED		
	Medical Emergency Channel:	Command		
	ETA for Ambulance to Scene:			
	Air:	70 Mins		
	Ground:	20 Mins		
	Approved helispot:	H27 42°02.907'N 124°08.434'W		
Branch X Div G/H	EMS Responders & Capability:	Medic-22 Henry 903-920-7692, REMS-1 Sorrell 831-428-4257 EMT 3- Wilson 509-860-0114		
	Equipment Available on Scene:	ALS, Defib, O2, UTV, SKED		
	Medical Emergency Channel:	Command		
	ETA for Ambulance to Scene:			
	Air:	30-60 mins		
	Ground:	40 mins		
	Approved helispot:	H5 42°01.470'N 123°53.299'W	H7 42°00.692'N 123°55.056'W	H13 42°01.867'N 123°50.567'W
Branch X Div I/K	EMS Responders & Capability:	AMBO-3 Cook 956-382-4168 AMBO- 4 Kotov 360-991-1332 EMT 1- Luker		
	Equipment Available on Scene:	ALS, Defib, O2, UTV, SKED		
	Medical Emergency Channel:	Command		
	ETA for Ambulance to Scene:			
	Air:	30-60 mins		
	Ground:	15 mins		
	Approved helispot:	H3 41°59.577'N 123°43.053'W		
Branch X Suppression/ Repair	EMS Responders & Capability:	REMS-2 Studebaker 541-218-0368		
	Equipment Available on Scene:	ALS, Defib, O2, UTV, SKED		
	Medical Emergency Channel:	Command		
	ETA for Ambulance to Scene:			
	Air:	30-60 mins		
	Ground:	15-20 mins		
	Approved helispot:	H1 41°59.635'N 123°47.356'W	H11 41°57.323'N 123°43.435'W	H21 41°56.770'N 123°39.209'W
Branch X Utility Group	EMS Responders & Capability:	MEDIC 23 Hardesty 760-984-9915		
	Equipment Available on Scene:	ALS, Defib, O2, UTV, SKED		
	Medical Emergency Channel:	Command		
	ETA for Ambulance to Scene:			
	Air:	60 mins		
	Ground:	30 mins		
	Approved helispot:	H3 41°59.577'N 123°43.053'W	H15 41°59.400'N 123°36.180'W	

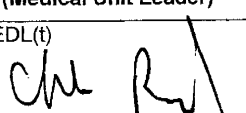
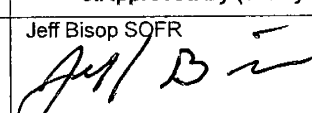
7.Prepared By (Medical Unit Leader)	8.Date/Time	9.Approved By (Safety Officer)	10.Date/Time
Chloe Read MEDL(t) 	09/19/23 1730	Jeff Bisop SOFR 	09/19/23 1730

MEDICAL PLAN (ICS 206 WF)

Controlled Unclassified Information//Basic

Medical Incident Report					
<p>FOR A NON-EMERGENCY INCIDENT, WORK THROUGH CHAIN OF COMMAND TO REPORT AND TRANSPORT INJURED PERSONNEL AS NECESSARY.</p> <p>FOR A MEDICAL EMERGENCY: IDENTIFY ON SCENE INCIDENT COMMANDER BY NAME AND POSITION AND ANNOUNCE "MEDICAL EMERGENCY" TO INITIATE RESPONSE FROM IMT COMMUNICATIONS/DISPATCH.</p>					
<p>Use the following items to communicate situation to communications/dispatch.</p>					
<p>1. CONTACT COMMUNICATIONS / DISPATCH (Verify correct frequency prior to starting report) <i>Ex: "Communications, Div. Alpha. Stand-by for Emergency Traffic."</i></p>					
<p>2. INCIDENT STATUS: Provide incident summary (including number of patients) and command structure. <i>Ex: "Communications, I have a Red priority patient, unconscious, struck by a falling tree. Requesting air ambulance to Forest Road 1 at (Lat./Long.) This will be the Trout Meadow Medical, IC is TFLD Jones. EMT Smith is providing medical care."</i></p>					
Severity of Emergency / Transport Priority	<input type="checkbox"/> RED / PRIORITY 1 Life or limb threatening injury or illness. Evacuation need is IMMEDIATE <i>Ex: Unconscious, difficulty breathing, bleeding severely, 2^o - 3^o burns more than 4 palm sizes, heat stroke, disoriented.</i> <input type="checkbox"/> YELLOW / PRIORITY 2 Serious Injury or illness. Evacuation may be DELAYED if necessary. <i>Ex: Significant trauma, unable to walk, 2^o - 3^o burns not more than 1-3 palm sizes.</i> <input type="checkbox"/> GREEN / PRIORITY 3 Minor Injury or illness. Non-Emergency transport <i>Ex: Sprains, strains, minor heat-related illness.</i>				
Nature of Injury or Illness & Mechanism of Injury			<i>Brief Summary of Injury or Illness (Ex: Unconscious, Struck by Falling Tree)</i>		
Transport Request			<i>Air Ambulance / Short Haul/Hoist Ground Ambulance / Other</i>		
Patient Location			<i>Descriptive Location & Lat. / Long. (WGS84)</i>		
Incident Name			<i>Geographic Name + "Medical" (Ex: Trout Meadow Medical)</i>		
On-Scene Incident Commander			<i>Name of on-scene IC of Incident within an Incident (Ex: TFLD Jones)</i>		
Patient Care			<i>Name of Care Provider (Ex: EMT Smith)</i>		
<p>3. INITIAL PATIENT ASSESSMENT: Complete this section for each patient as applicable (start with the most severe patient)</p>					
<p>Patient Assessment: See IRPG page 106</p>					
<p>Treatment:</p>					
<p>4. TRANSPORT PLAN:</p>					
<p>Evacuation Location (if different): (Descriptive Location (drop point, intersection, etc.) or Lat. / Long.) Patient's ETA to Evacuation Location:</p>					
<p>Helispot / Extraction Site Size and Hazards:</p>					
<p>5. ADDITIONAL RESOURCES / EQUIPMENT NEEDS:</p>					
<p><i>Example: Paramedic/EMT, Crews, Immobilization Devices, AED, Oxygen, Trauma Bag, IV/Fluid(s), Splints, Rope rescue, Wheeled litter, HAZMAT, Extrication</i></p>					
<p>6. COMMUNICATIONS: Identify State Air/Ground EMS Frequencies and Hospital Contacts as applicable</p>					
Function	Channel Name/Number	Receive (RX)	Tone/NAC *	Transmit (TX)	Tone/NAC *
COMMAND					
AIR-TO-GRND					
TACTICAL					
<p>7. CONTINGENCY: Considerations: If primary options fail, what actions can be implemented in conjunction with primary evacuation method? Be thinking ahead.</p>					
<p>8. ADDITIONAL INFORMATION: Updates/Changes, etc.</p>					
<p>REMEMBER: Confirm ETA's of resources ordered. Act according to your level of training. Be Alert. Keep Calm. Think Clearly. Act Decisively.</p>					