

INCIDENT OBJECTIVES (ICS 202)

1. Incident Name:	2. Operational Period: DAY SHIFT	
SMITH RIVER COMPLEX NORTH	Date/Time From: 09/22/2023 0700 FRI	Date/Time To: 09/22/2023 2100 FRI
3. Objective(s):		
<p>Smith River Complex Incident Objectives:</p> <ul style="list-style-type: none"> • Provide for the safety of firefighters and the public through the utilization of strategic and deliberate risk processes. • Utilize appropriate suppression strategies to keep the fire within current perimeter control lines protecting values at risk including businesses, residences, private property and critical infrastructure adjacent to and within the planning area. • Protect and minimize impacts to cultural sites, Kalmiopsis and Siskiyou wilderness values, critical habitat, and the Smith River Wild and Scenic Corridor. Engage resources advisors to effectively protect natural resources values and minimize impacts during suppression and repair activities. • Engage in transparent communication and enhance relationships with agency partners, cooperators, stakeholders, and the public through timely and accurate information exchange. Ensure long-term strategies are communicated. • Provide initial attack support for new ignitions within the Smith River National Recreation Area or as requested through the Rogue Siskiyou and Six Rivers National Forests. Coordinate responses with the local unit. • Accurately track incident costs and ensure cost share measures are identified, applied and documented for all fires within the Smith River Complex. • Provide an atmosphere free of discrimination, harassment, and other forms of inappropriate behavior. 		
4. Operational Period Command Emphasis:		
Alignment-Are expectations reasonable and attainable?		
General Situational Awareness:		
See attached Safety Message, Fire Weather Forecast and Fire Behavior Forecast.		
5. Site Safety Plan Required? Yes <input type="checkbox"/> No <input checked="" type="checkbox"/>		
Approved Site Safety Plan(s) Located		
6. Incident Action Plan (the items checked below are included in this Incident Action Plan):		
<input checked="" type="checkbox"/> ICS 202 <input checked="" type="checkbox"/> ICS 203 <input checked="" type="checkbox"/> ICS 204 <input checked="" type="checkbox"/> ICS 205 <input type="checkbox"/> ICS 205A <input checked="" type="checkbox"/> ICS 206	<input type="checkbox"/> ICS 207 <input type="checkbox"/> ICS 208 <input checked="" type="checkbox"/> ICS 220 <input type="checkbox"/> Map/Chart <input checked="" type="checkbox"/> Weather Forecast/Tides/Currents	Other Attachments: <input checked="" type="checkbox"/> FIRE BEHAVIOR FORECAST <input checked="" type="checkbox"/> SAFETY MESSAGE <input checked="" type="checkbox"/> HUMAN RESOURCE MESSAGE <input checked="" type="checkbox"/> DEMOB PROCESS/SCHEDULE
7. Prepared by: S. LARSON, A. ENNA (T)	Position/Title: PSC2	Signature: 
8. Approved by Incident Commander:	Name: BRIAN EBERT, KEVIN STOCK	Signature: 
ICS 202	IAP Page	Date/Time: 09/21/2023 2000

ORGANIZATION ASSIGNMENT LIST (ICS 203)

1. Incident Name:		2. Operational Period: DAY SHIFT	
SMITH RIVER COMPLEX NORTH		Date/Time From: 09/22/2023 0700	Date/Time To: 09/22/2023 2100 FRI
3. Incident Commander(s) and Command Staff:		FACILITIES UNIT	ROBERT RAWLINGS NICK MILLER
INCIDENT COMMANDER	KEVIN STOCK	GROUND SUPPORT UNIT	WLADIMIR SENUTOVITCH EVAN D JOHNSON
DEPUTY	BRIAN EBERT	COMMUNICATIONS UNIT	MIKE NORMAN
SAFETY OFFICER	JEFF BISHOP JERRY VAN DYNE	MEDICAL UNIT (SELMAC ICP)	ZEBRON WATTS CHLOE READ (T)
INFORMATION OFFICER	PAM SICHTING JIM CAHILL	MEDICAL UNIT (HARBOR CAMP)	LISA PONCELET
READ LIASON	ERICA LAMB	FOOD UNIT	JOY THOMPSON SAMUEL KATANICH
LIAISON OFFICER	SLATER TURNER; TIM KEITH ERIK LARSON (T); EMILY WEIDNER (T)	7. Operations Section:	
HUMAN RESOURCES	STEW SOUDERS	PLANNING OPS	MEL DURRANT
4. Agency/Organization Representative(s):		FIELD OPS	ROD BONACKER
Agency/Organization	Name	STRATEGIC OPS	DAVE ROBERTSON
USFS RSF AA	JENNIFER SANBORN	Branch	VIII
USFS RSF AREP	SCOTT BLOWER	BRANCH DIRECTOR	GORDON FOSTER
USFS RSF FIRE MGMT LIASON	MIKE MCCANN	DIVISION/GROUP	DIV E DREW DINGMANN JAMISON BIRD (T)
BLM AA	HEIDI LOWERY	DIVISION/GROUP	DIV F RENEE JACK JYOTA SMITH-HOWARD (T)
OREGON DOF	BRANDON FERGUSON	Branch	X
LEAD READ	JOSEF PORTER ADAM BUCHER (T)	BRANCH DIRECTOR	
5. Planning Section:		DIVISION/GROUP	DIV G / H MACKER BABB
CHIEF	SHAUN LARSON; MIKE WILLIAMS ALEX ENNA (T)	DIVISION/GROUP	DIV I/K ROD BJORVIK JERE CLASSAY
RESOURCES UNIT	BECKY NELSON CHRIS ROHRBACH (V)	DIVISION/GROUP	SUPPRESSION REPAIR JON AIRHART
SITUATION UNIT	DALE PUTMAN THOMAS KOHLEY	DIVISION/GROUP	
DOCUMENTATION UNIT	CHRIS ROHRBACH (V)	7b. Air Operations Branch:	
DEMOB UNIT	FRANK DAVIS	AIR OPS BRANCH DIRECTOR	NORM SEALING
FIRE BEHAVIOR ANALYST	SCOTT MACDONALD	AIR SUPPORT GROUP SUPERVISOR	THOMAS RAWLINGS (T)
GIS SPECIALIST	RACHEL ARMSTRONG; ALLYSON BUCCANERO BRIGIT ANDERSON (T)	8. Finance/Administration Section:	
TECH SUPPORT SPECIALIST	PAUL DZIALOWY; LIZ SHEPARD (T)	CHIEF	JUDY MORGAN JANET MCDONALD (T)
INCIDENT METEOROLOGIST	MATTHEW MEHLE	TIME UNIT	ROBYN FITZGERALD
		PROCUREMENT UNIT	PAULA WINNINGHAM
		COMPENSATION UNIT	MICHAEL KELLY
		COST UNIT	RANDY TOTTEN MURA RIDDLE (T)
6. Logistics Section:			
CHIEF	VICKI RAMMING		
SUPPLY UNIT	KAREN BRAND GLENN HUFFMAN (T)		
9. Prepared By:	Name: BECKY NELSON	Position/Title: RESL	Signature:
ICS 203	IAP Page	Date/Time: 09/21/2023 1050	<i>Becky Nelson</i>

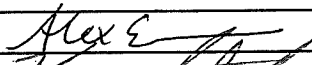
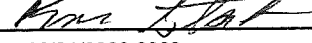

Fire Weather Forecast



FORECAST NO: 31
PREDICTION FOR: Friday-Saturday
DATE: September 22, 2023
FORECAST ISSUED: 1900 September 21, 2023

FIRE: Smith River Complex North
UNIT: CA-SRF-968
IMET: Matt Mehle
SIGNED: *Matt Mehle*

WEATHER DISCUSSION: Valley elevations = 1400 ft (Illinois Valley), Ridgetop elevations = 4000 ft (H13)

Winds will be much weaker over the Smith River North today, but still breezy on the highest ridges. Additionally, wind direction will shift to the southwest in the afternoon. Otherwise, temperatures will be up a little and closer to seasonal values. Heading into the weekend will kick off a marked pattern change. A strong early season storm system will approach the PacNW Saturday with increasing clouds and with a low chance for showers by Saturday afternoon/evening. Chances for precipitation increases on Sunday with the highest likelihood for widespread rain on Monday.

FRIDAY:

WEATHER: Mostly Sunny.
MAX TEMP: Valleys: 73-77°F (3-5 ↑) **MIN RH:** Valleys: 25-30% (5 ↑)
Ridgetops: 63-69°F (3-5 ↑) Ridgetops: 30-36% (5 ↑)
CHC WTG RAIN: 0% **LAL:** 1 **SFC VIS:** 6+ miles.

WINDS: Valleys: Northeast 3-6 mph in the morning becoming southwest 5-10 G 15 mph in the afternoon .
(20 feet) Ridgetops: Northeast 4-8 G 15 mph in the morning becoming southwest 8-13 G 22 mph in the afternoon.

MIXING HEIGHT: Rising to 5,000 ft by 1500. **TRANSPORT WIND:** Southwest 10 to 15 mph.

FRIDAY NIGHT:

WEATHER: Mostly clear early with increasing clouds overnight.
MIN TEMP: Valleys: 46-49° (2-4 ↑) **MAX RH:** Valleys: 65-70% (Little Change)
Ridgetops: 46-51° (2-4 ↑) Ridgetops: 75-80% (Little Change)
CHC WTG RAIN: 0% **LAL:** 1 **SFC VIS:** 6+ miles.

WINDS: Valleys: Southwest 3-6 mph.
(20 FEET) Ridgetops: Southwest 4-8 G 12 mph.

MIXING HEIGHT: Dropping under 1000 ft by 2200.

SATURDAY:

WEATHER: Increasing clouds through the day. A slight chance for a shower late Saturday afternoon and evening.
MAX TEMP: Valleys: 63-68°F (4-8 ↓) **MIN RH:** Valleys: 30-40% (5-15 ↓)
Ridgetops: 57-63°F (4-8 ↓) Ridgetops: 50-60% (15-20 ↑)
CHC WTG RAIN: <5% **LAL:** 1 **SFC VIS:** 6+ miles.

WINDS: Valleys: Southwest 5-10 G 15 mph in the afternoon .
(20 feet) Ridgetops: Southwest 6-12 G 20 mph in the afternoon.

MIXING HEIGHT: Rising to 6,000 ft by 1500. **TRANSPORT WIND:** Southwest 10 to 15 mph.

EXTENDED OUTLOOK: Wet and cool will remain over the complex Sunday into early next week. At this point, the most active day appears to be Monday with widespread rain and isolated thunderstorms. Winds will also be gusty at times. High likelihood for wetting rains over the region for Monday.



Nearby Weather Observations

Please send weather observations to Matt Mehle mtrimet22@gmail.com

Fire Behavior Forecast #33

Incident: Smith River Cx North CA-SRF-000968	TYPE OF FIRE: Wildfire
DATE/TIME ISSUED: September 21, 2023 1900	OPERATIONAL PERIOD: Sept. 22, 2023 0700-1800
FBAN: Scott MacDonald (541)-993-3444	Signed: <i>Wm. Scott MacDonald</i>

Weather Summary - See Incident Weather Forecast:

Fuels

Shrub: Shrubs and brush 1 to 3 feet high with a very low load of grass intermixed with sparse conifer. Manzanita brush and other live fuels are moderately available for consumption with independent fire. These fuels will be more reactive to higher wind speeds and show greater rates-of-spread in exposed areas (ridges)

Timber litter and shrub: Primary carrier of the fire is understory brush with timber and leaf litter. Expect moderate spread rates in sheltered areas. Canopy closure shelters fuels from wind, making fire spread to be slow with low to moderate winds.

Grass/light fuels: Primary carrier of the fire is open grass areas with light shrub and mixed timber at lower elevations (valley bottoms in IA response area. Grasses are fully cured with seasonal drying, and will be reactive to higher winds

	Fuel/Type Model	Maximum Rate of Spread	Maximum Flame Length
Fire Behavior: Moderate Max. spot distance: 0.1 mile Wild Rivers ERC%: 82 nd percentile BI%: 78 th percentile POI is 40 to 55 percent	Shrub	1 - 3 Ch./hr.	1 - 3 ft.
	Timber litter shrub	2 - 7 Ch./Hr.	1 - 4 ft.
	Grass (lower elevations)	10 - 30 Ch./hr.	2 - 6 ft.

Expected Fire Behavior is Based on the Warmest, Driest, Windiest Conditions Forecasted assuming wind/slope/fuels are aligned

General/Potential: Mostly clear skies; Temps and RH will continue to moderate fire activity, along with lower winds on ridges/exposed areas, Moderate ROS **potential** with any alignment of slope/wind (see table above). POI unchanged from yesterday.

Div. E/F: If initial attack fire occurs expect moderate fire behavior affected by wind, slope and heavy timber with potential for short range (less than .1 miles) spotting from timber stands.

Div. G/H: Fire activity will continue to be low to moderate in islands of fuel; SW winds occurring in afternoon and lower than yesterday; some alignment with drainage and the terrain. Smoldering, creeping, and heavy fuels continue consuming. Expect green islands to continue to burn with backing/flanking behavior, and the potential for a single tree or small group torching **if** wind/slope/fuels align.

India/Kilo: Smoldering and creeping with continued moderate dry weather. Potential remains for unburned islands of fuel to continue consuming until higher fuel moistures occur with precipitation.

Utility Group: The green island will continue to burn at a moderate level of fire activity, mostly backing and flanking, smoldering, and creeping. Steep slopes with wind alignment may provide for short upslope runs (higher ROS), with limited spotting distance. Continued consumption of heavy down woody and areas of duff

IA Response: Potential for rapid ROS in light flashy fuels in valley bottoms. Shifting or battling winds may change direction of fire quickly.

Air Operations:

Clear air for most of the day. Lower winds may provide an opportunity for any missions requiring aircraft.

Safety:

Common denominator of tragedy fires: On relatively small or deceptively quiet areas of large fires. Keep your SA up, and ensure you have good escape routes, safety zones, lookouts, and communications.

Division/Group Assignment List (ICS 204 WF)
Controlled Unclassified Information//Basic

1. Incident Name:				3.		
SMITH RIVER COMPLEX NORTH				Branch: VIII	Division/Group E	
2. Operational Period: DAY SHIFT						
Date/Time From: 09/22/2023 0700 FRI		Date/Time To: 09/22/2023 2100 FRI				
4. Operations Personnel						
PLANNING OPERATIONS MELVIN DURRANT			FIELD OPERATIONS ROD BONACKER			
BRANCH DIRECTOR GORDON FOSTER			DIVISION SUPERVISOR DREW DINGMAN (9/28) JAMISON BIRD (T) (9/24)			
5. Resources Assigned this Period						
Strike Team / Task Force / Resource Designator		LWD	Leader	Number Persons	Drop Off PT./Time	Pick Up PT./Time
O-721 HEQB (T)		09/22	BRAD GORDON	1	HARBOR CAMP/	HARBOR CAMP/
E-50253 MBM2 SOUTHWEST EQUIPMENT		10/01	JAKE STUMP	3	HARBOR CAMP/	HARBOR CAMP/
E-50254 MBM2 LAP CONTRACTING		09/25	DUTCH WALLACE	2	HARBOR CAMP/	HARBOR CAMP/
E-50139 MBM2 STEVE GILES INC		09/26	STEVE GILES	2	HARBOR CAMP/	HARBOR CAMP/
E-50309 EXC2 ACE EARTHMOVING		09/27	WADE COMYFORD	2	HARBOR CAMP/	HARBOR CAMP/
O-50362 HEQB		09/24	JAMES LINDSAY	1	HARBOR CAMP/	HARBOR CAMP/
O-50404 HEQB (T)		09/24	COLTON WITT	1	HARBOR CAMP/	HARBOR CAMP/
E-50247 FEL1 PATHFINDER		10/07	OSCAR SMITH	2	HARBOR CAMP/	HARBOR CAMP/
E-50216 SKD1 PARTRIDGE		10/01	RYAN MCCORD	2	HARBOR CAMP/	HARBOR CAMP/
E-50217 SKD1 PACIFIC RIDGELINE		09/28	AARON MILLER	2	HARBOR CAMP/	HARBOR CAMP/
E-50321 LOGP AXSUS ENTERPRISES		10/04	COLTON HAYNES	2	HARBOR CAMP/	HARBOR CAMP/
E-50320 LOGL AXSUS ENTERPRISES		10/02	JAY BYERS	2	HARBOR CAMP/	HARBOR CAMP/
E-50189 FEL1 MCKELLAR TREE SERVICE		09/29	BRETT STRONG	2	HARBOR CAMP/	HARBOR CAMP/
E-50069 FEL1 NASH CONTRACTING		10/04	TRAVIS TARUSCIO	2	HARBOR CAMP/	HARBOR CAMP/
E-50325 SKD1 INLAND TIMBER		09/29	TOM O'DONNELL	2	HARBOR CAMP/	HARBOR CAMP/
O-50484 TFLD		10/01	STEVEN HARRISS	1	HARBOR CAMP/	HARBOR CAMP/
O-50513 TFLD (T)		10/01	ROBERT SNYDER	1	HARBOR CAMP/	HARBOR CAMP/
E-50251 WTS2 TABLE MOUNTAIN FORESTRY		10/01	JERRY WISNIEWSKI	1	HARBOR CAMP/	HARBOR CAMP/
8. Division/Group Communication Summary						
Function	Channel	RX Frequency N/W	RX Tone/NAC	TX Frequency N/W	TX Tone/NAC	Mode
TACTICAL	TAC 12	168.2500	192.8	168.2500	192.8	A
COMMAND	CMD 6	173.0625	162.2	162.1625	162.2	A
AIR TO GROUND	A/G TAC	169.4875	000.0	169.4875	000.0	A
AIR TO GROUND	VMED 29	155.3475	156.7	155.3475	156.7	A
9. Prepared By (Resource Unit Leader)			Approved By (Planning Section Chief)		Date	Time
BECKY NELSON			SHAUN LARSON, ALEX ENNA (T)		09/21/2023	1930

Division/Group Assignment List (ICS 204 WF)
Controlled Unclassified Information//Basic

1. Incident Name:				3.			
SMITH RIVER COMPLEX NORTH				Branch:		Division/Group	
2. Operational Period: DAY SHIFT				VIII		E	
Date/Time From: 09/22/2023 0700 FRI		Date/Time To: 09/22/2023 2100 FRI					
4. Operations Personnel							
PLANNING OPERATIONS		MELVIN DURRANT		FIELD OPERATIONS		ROD BONACKER	
BRANCH DIRECTOR		GORDON FOSTER		DIVISION SUPERVISOR		DREW DINGMAN (9/28) JAMISON BIRD (T) (9/24)	
6. Control Operations/Work Assignments:							
Task: Construct secondary containment line. Purpose: To minimize the impact of fire to the communities of Smith River and Brookings. End State: Impacts to the communities of Smith River and Brookings have been minimized.							
7. Special Instructions:							
SOF2 Lamoreaux, SOF2 Greiling and SOFR (T) Leutzinger covering both DIV E & F.							
REAF (T) Charlie Grell will be in both DIV E & F. REAF Tony Saunders, Chelsea Reha, Adam Butcher is roaming as needed. Will contact DIVS upon entering respective divisions.							
Please use bleach treatment in all water applied to the fire. Bleach is in supply and at the lunch pickup area. 1 gallon of bleach to 1,000 gallons of water.							
8. Division/Group Communication Summary							
Function	Channel	RX Frequency N/W	RX Tone/NAC	TX Frequency N/W	TX Tone/NAC	Mode	
TACTICAL	TAC 12	168.2500	192.8	168.2500	192.8	A	
COMMAND	CMD 6	173.0625	162.2	162.1625	162.2	A	
AIR TO GROUND	A/G TAC	169.4875	000.0	169.4875	000.0	A	
AIR TO GROUND	VMED 29	155.3475	156.7	155.3475	156.7	A	
9. Prepared By (Resource Unit Leader)			Approved By (Planning Section Chief)			Date	Time
BECKY NELSON			SHAUN LARSON, ALEX ENNA (T)			09/21/2023	1930

Division/Group Assignment List (ICS 204 WF)
 Controlled Unclassified Information//Basic

1. Incident Name:			3.			
SMITH RIVER COMPLEX NORTH			Branch: VIII	Division/Group F		
2. Operational Period: DAY SHIFT						
Date/Time From: 09/22/2023 0700 FRI		Date/Time To: 09/22/2023 2100 FRI				
4. Operations Personnel						
PLANNING OPERATIONS MEL DURRANT		FIELD OPERATIONS ROD BONACKER				
BRANCH DIRECTOR GORDON FOSTER		DIVISION/GROUP SUPERVISOR RENEE JACK JYOTA SMITH-HOWARD (T)				
5. Resources Assigned this Period						
Strike Team / Task Force / Resource Designator	LWD	Leader	Number Persons	Drop Off PT./Time	Pick Up PT./Time	
O-50356 TFLD	09/29	RENETTE SABA	1	HARBOR CAMP/	HARBOR CAMP/	
O-50358 TFLD (T)	09/22	STEVEN LOZANO	1	HARBOR CAMP/	HARBOR CAMP/	
O-50364 HEQB (T)	09/25	MATTHEW LEDFORD	1	HARBOR CAMP/	HARBOR CAMP/	
E-50068 FEL1 INLAND TIMBER	09/22	SHANE DOUGHERTY	2	HARBOR CAMP/	HARBOR CAMP/	
E-50158 DZR3 INLAND TIMBER	09/26	TOM O'DONNELL	2	HARBOR CAMP/	HARBOR CAMP/	
E-50070 LOGL MARK JONES TRUCKING	09/26	RON STROHM	2	HARBOR CAMP/	HARBOR CAMP/	
E-50302 LOGP MARK JONES TRUCKING	09/26	ERIK HELLENTHAL	2	HARBOR CAMP/	HARBOR CAMP/	
E-50287 SKD1 WARNER ENTERPRISES	10/02	GARRETTE STEVENS	2	HARBOR CAMP/	HARBOR CAMP/	
E-399 ENG6 ALLEN FIRE	09/25	PETE ALLEN	3	HARBOR CAMP/	HARBOR CAMP/	
E-50226 UTV (LEDFORD)				HARBOR CAMP/	HARBOR CAMP/	
O-50438 TFLD	09/27	RYAN LOBRE	1	HARBOR CAMP/	HARBOR CAMP/	
O-827 TFLD (T)	09/24	LIAM DILLAWAY	1	HARBOR CAMP/	HARBOR CAMP/	
O-50361 HEQB	09/23	LISSEY LEE	1	HARBOR CAMP/	HARBOR CAMP/	
O-50458 HEQB (T)	09/28	ANDREW ZIMMERMAN	1	HARBOR CAMP/	HARBOR CAMP/	
E-50034 MBM1 UPPER VALLEY	09/23	JAMES KRUCKEBERG	2	HARBOR CAMP/	HARBOR CAMP/	
E-232 MBM2 WARREN KIRK PARTRIDGE	09/24	MICHELLE PARTRIDGE	2	HARBOR CAMP/	HARBOR CAMP/	
E-50329 EXC2 AXSUS ENTERPRISES LLC	10/02	RYAN CUNNINGTON	2	HARBOR CAMP/	HARBOR CAMP/	
E-50255 EXC1 COCKRELL RANCHES	10/10	DUSTIN JONES	2	HARBOR CAMP/	HARBOR CAMP/	
8. Division/Group Communication Summary						
Function	Channel	RX Frequency N/W	RX Tone/NAC	TX Frequency N/W	TX Tone/NAC	Mode
TACTICAL	TAC 3	168.6000	192.8	168.6000	192.8	A
COMMAND	CMD 6	173.0625	162.2	162.1625	162.2	A
AIR TO GROUND	A/G TAC	169.4875	000.0	169.4875	000.0	A
AIR TO GROUND	VMED 29	155.3475	156.7	155.3475	156.7	A
9. Prepared By (Resource Unit Leader)		Approved By (Planning Section Chief)			Date	Time
BECKY NELSON		SHAUN LARSON, ALEX ENNA (T)			09/21/2023	1930

Division/Group Assignment List (ICS 204 WF)
Controlled Unclassified Information//Basic

1. Incident Name:				3.		
SMITH RIVER COMPLEX NORTH				Branch: VIII	Division/Group F	
2. Operational Period: DAY SHIFT						
Date/Time From: 09/22/2023 0700 FRI		Date/Time To: 09/22/2023 2100 FRI				
4. Operations Personnel						
PLANNING OPERATIONS MEL DURRANT			FIELD OPERATIONS ROD BONACKER			
BRANCH DIRECTOR GORDON FOSTER			DIVISION/GROUP SUPERVISOR RENEE JACK JYOTA SMITH-HOWARD (T)			
5. Resources Assigned this Period						
Strike Team / Task Force / Resource Designator		LWD	Leader	Number Persons	Drop Off PT./Time	Pick Up PT./Time
O-50436 HEQB		09/28	GRAHAM CASON	1	HARBOR CAMP/	HARBOR CAMP/
E-50317 WTT2 PIERCE FIRE		10/01	DAVID ORTEGA	2	HARBOR CAMP/	HARBOR CAMP/
E-50252 WTS2 TABLE MOUNTAIN FORESTRY		10/01	MATT COLTON	1	HARBOR CAMP/	HARBOR CAMP/
E-50250 GRD1 DUDLEYS' EXCAVATING		10/02	JOHN STUGELMEYER	2	HARBOR CAMP/	HARBOR CAMP/
E-50146 ENG6 WILDLAND FIRE SERVICES		09/30	RHYS VAN ANDERSON	3	HARBOR CAMP/	HARBOR CAMP/
E-50224 UTV (ZIMMERMAN)					HARBOR CAMP/	HARBOR CAMP/
O-723 FALB		09/22	JARID BOWMAN	1	HARBOR CAMP/	HARBOR CAMP/
O-50434 FALB (T)		09/27	COOPER SEMPLE	1	HARBOR CAMP/	HARBOR CAMP/
O-50096 FMOD C & K WILDLAND FIRE		09/22	TD WOODRUFF	2	HARBOR CAMP/	HARBOR CAMP/
O-50098 FMOD TOP NOTCH		09/25	CONNOR SOCKLER	2	HARBOR CAMP/	HARBOR CAMP/
O-50502.9 SOF2		10/01	RENEE LAMOREAUX	1	HARBOR CAMP/	HARBOR CAMP/
O-50495 SOFR (T)		09/25	JOSH LEUTZINGER	1	HARBOR CAMP/	HARBOR CAMP/
O-50397 SOF2		09/25	THOMAS GREILING	1	HARBOR CAMP/	HARBOR CAMP/
O-50406 REAF (T)		09/24	CHARLES GRELL	1	HARBOR CAMP/	HARBOR CAMP/
O-50474 MEDIC 6		09/30	DUSTIN YUAN	1	HARBOR CAMP/	HARBOR CAMP/
8. Division/Group Communication Summary						
Function	Channel	RX Frequency N/W	RX Tone/NAC	TX Frequency N/W	TX Tone/NAC	Mode
TACTICAL	TAC 3	168.6000	192.8	168.6000	192.8	A
COMMAND	CMD 6	173.0625	162.2	162.1625	162.2	A
AIR TO GROUND	A/G TAC	169.4875	000.0	169.4875	000.0	A
AIR TO GROUND	VMED 29	155.3475	156.7	155.3475	156.7	A
9. Prepared By (Resource Unit Leader)			Approved By (Planning Section Chief)		Date	Time
BECKY NELSON			SHAUN LARSON, ALEX ENNA (T)		09/21/2023	1930

Division/Group Assignment List (ICS 204 WF)
Controlled Unclassified Information//Basic

1. Incident Name:			3.			
SMITH RIVER COMPLEX NORTH			Branch:		Division/Group	
2. Operational Period: DAY SHIFT			VIII		F	
Date/Time From: 09/22/2023 0700 FRI	Date/Time To: 09/22/2023 2100 FRI					
4. Operations Personnel						
PLANNING OPERATIONS		MEL DURRANT		FIELD OPERATIONS		ROD BONACKER
BRANCH DIRECTOR		GORDON FOSTER		DIVISION/GROUP SUPERVISOR		RENEE JACK JYOTA SMITH-HOWARD (T)
5. Resources Assigned this Period						
Strike Team / Task Force / Resource Designator	LWD	Leader	Number Persons	Drop Off PT./Time	Pick Up PT./Time	
E-50259 AMBO 5	09/30	CODY BAKER	2	HARBOR CAMP/	HARBOR CAMP/	
		TOTAL	50			
6. Control Operations/Work Assignments:						
Task: Construct secondary containment line. Purpose: To minimize the impact of fire to the communities of Smith River and Brookings. End State: Impacts to the communities of Smith River and Brookings have been minimized.						
7. Special Instructions:						
SOF2 Lamoreaux, SOF2 Greiling and SOFR (T) Leutzinger covering both DIV E & F.						
REAF (T) Charlie Grell will be in both DIV E & F. REAF Tony Saunders, Chelsea Reha, Adam Butcher is roaming as needed. Will contact DIVS upon entering respective divisions.						
Please use bleach treatment in all water applied to the fire. Bleach is in supply and at the lunch pickup area. 1 gallon of bleach to 1,000 gallons of water.						
8. Division/Group Communication Summary						
Function	Channel	RX Frequency N/W	RX Tone/NAC	TX Frequency N/W	TX Tone/NAC	Mode
TACTICAL	TAC 3	168.6000	192.8	168.6000	192.8	A
COMMAND	CMD 6	173.0625	162.2	162.1625	162.2	A
AIR TO GROUND	A/G TAC	169.4875	000.0	169.4875	000.0	A
AIR TO GROUND	VMED 29	155.3475	156.7	155.3475	156.7	A
9. Prepared By (Resource Unit Leader)			Approved By (Planning Section Chief)		Date	Time
BECKY NELSON			SHAUN LARSON, ALEX ENNA (T)		09/21/2023	1930

Division/Group Assignment List (ICS 204 WF)
Controlled Unclassified Information//Basic

1. Incident Name:				3.			
SMITH RIVER COMPLEX NORTH				Branch:		Division/Group	
2. Operational Period: DAY SHIFT				X		I / K	
Date/Time From: 09/22/2023 0700 FRI		Date/Time To: 09/22/2023 2100 FRI					
4. Operations Personnel							
PLANNING OPERATIONS MEL DURRANT			FIELD OPERATIONS ROD BONACKER				
BRANCH DIRECTOR			DIVISION SUPERVISOR ROD BJORVIK				
5. Resources Assigned this Period							
Strike Team / Task Force / Resource Designator		LWD	Leader	Number Persons	Drop Off PT./Time	Pick Up PT./Time	
(IA) O-50416 TFLD		09/27	ROCK BYRD	1	LAKE SELMAC ICP/	LAKE SELMAC ICP/	
(IA) O-50447 TFLD (T)		09/27	ANDREW MARIENBERG	1	LAKE SELMAC ICP/	LAKE SELMAC ICP/	
C-50055 CRW2 J.C.OROZCO C-7		09/29	JAMAL KWIATKOWSKI	20	LAKE SELMAC ICP/	LAKE SELMAC ICP/	
(IA) E-50149 ENG4 COHO FORESTRY		09/26	LONNIE HARRISON	3	LAKE SELMAC ICP/	LAKE SELMAC ICP/	
(IA) E-50315 ENG6 KNIGHT FIRE		09/29	KAT SOLORIO	3	LAKE SELMAC ICP/	LAKE SELMAC ICP/	
(IA) E-50286 ENG6 GE FORESTRY		09/24	EDGAR AGUILAR	3	LAKE SELMAC ICP/	LAKE SELMAC ICP/	
(IA) E-50276 ENG3 GRAYBACK FORESTRY E-28		09/22	STEPHEN JONES	3	LAKE SELMAC ICP/	LAKE SELMAC ICP/	
(IA) E-50159 DZR3 DIRT DOCTOR		09/25	STEVEN HAIGHT	2	LAKE SELMAC ICP/	LAKE SELMAC ICP/	
(IA) E-50037 WTS2 LAVENBARG -2		10/03	JOHN DALTON	2	LAKE SELMAC ICP/	LAKE SELMAC ICP/	
E-50298 UTV					LAKE SELMAC ICP/	LAKE SELMAC ICP/	
E-50133 UTV TOP GUN					LAKE SELMAC ICP/	LAKE SELMAC ICP/	
O-50478 EMT1		10/01	JASON LUKER	1	LAKE SELMAC ICP/	LAKE SELMAC ICP/	
E-50086 AMBO 3		09/26	REBECCA COOK	2	LAKE SELMAC ICP/	LAKE SELMAC ICP/	
E-50161 AMBO 4		09/24	ANDREW KOTOV	2	LAKE SELMAC ICP/	LAKE SELMAC ICP/	
8. Division/Group Communication Summary							
Function	Channel	RX Frequency N/W	RX Tone/NAC	TX Frequency N/W	TX Tone/NAC	Mode	
TACTICAL	TAC 3	168.6000	192.8	168.6000	192.8	A	
COMMAND	CMD 7	172.9875	162.2	165.0500	162.2	A	
AIR TO GROUND	A/G TAC	169.4875	0.00	169.4875	0.00	A	
AIR TO GROUND	VMED 29	155.3475	156.7	155.3475	156.7	A	
9. Prepared By (Resource Unit Leader)			Approved By (Planning Section Chief)			Date	Time
BECKY NELSON			SHAUN LARSON, ALEX ENNA (T)			09/21/2023	1930

Division/Group Assignment List (ICS 204 WF)
Controlled Unclassified Information//Basic

1. Incident Name:			3.			
SMITH RIVER COMPLEX NORTH			Branch: X	Division/Group I/K		
2. Operational Period: DAY SHIFT						
Date/Time From: 09/22/2023 0700	FRI	Date/Time To: 09/22/2023 2100	FRI			
4. Operations Personnel						
PLANNING OPERATIONS	MEL DURRANT		FIELD OPERATIONS	ROD BONACKER		
BRANCH DIRECTOR			DIVISION SUPERVISOR	ROD BJORVIK		
5. Resources Assigned this Period						
Strike Team / Task Force / Resource Designator	LWD	Leader	Number Persons	Drop Off PT./Time	Pick Up PT./Time	
		TOTAL	43	LAKE SELMAC ICP/	LAKE SELMAC ICP/	
6. Control Operations/Work Assignments:						
<p>Task: Continue suppression repair and backhaul equipment. Work in cooperation with incident READ's. Maintain operational readiness for IA.</p> <p>Purpose: Mitigate fire suppression impacts to private and agency lands. Prevent future fire growth and impacts to the surrounding communities.</p> <p>End State: Fireline is repaired to agency standards. Provide incident support and respond to IA as needed.</p>						
7. Special Instructions:						
<p>*IA resource</p> <p>SOFs Ridenour and Franco working in Divisions H, I/K, Suppression Repair, and Utility Group</p> <p>REMS2 available to Division I/K and Suppression Repair</p> <p>**AMBO3 available to Division I/K and Suppression Repair; staged at DP24</p> <p>**AMBO4 available to Division I/K and Suppression Repair; staged at DP271</p> <p>REAF Tony Saunders is roaming as needed. Will contact DIVS upon entering respective divisions.</p> <p>Please use bleach treatment in all water applied to the fire. Bleach is in supply and at the lunch pickup area. 1 gallon of bleach to 1,000 gallons of water.</p>						
8. Division/Group Communication Summary						
Function	Channel	RX Frequency N/W	RX Tone/NAC	TX Frequency N/W	TX Tone/NAC	Mode
TACTICAL	TAC 3	168.6000	192.8	168.6000	192.8	A
COMMAND	CMD 7	172.9875	162.2	165.0500	162.2	A
AIR TO GROUND	A/G TAC	169.4875	0.00	169.4875	0.00	A
AIR TO GROUND	VMED 29	155.3475	156.7	155.3475	156.7	A
9. Prepared By (Resource Unit Leader)		Approved By (Planning Section Chief)		Date	Time	
BECKY NELSON		SHAUN LARSON, ALEX ENNA (T)		09/21/2023	1930	

Division/Group Assignment List (ICS 204 WF)
Controlled Unclassified Information//Basic

1. Incident Name:				3.		
SMITH RIVER COMPLEX NORTH				Branch: X	Division/Group G / H	
2. Operational Period: DAY SHIFT						
Date/Time From: 09/22/2023 0700 FRI		Date/Time To: 09/22/2023 2100 FRI				
4. Operations Personnel						
PLANNING OPERATIONS MEL DURRANT			FIELD OPERATIONS ROD BONACKER			
BRANCH DIRECTOR			DIVISION SUPERVISOR MACKER BABB (9/27)			
5. Resources Assigned this Period						
Strike Team / Task Force / Resource Designator		LWD	Leader	Number Persons	Drop Off PT./Time	Pick Up PT./Time
O-50455 TFLD		09/29	JESSICA STEFFEN	1	LAKE SELMAC ICP/	LAKE SELMAC ICP/
C-50049 CRW1 INYO		09/22	JOEL SCHILLING	20	LAKE SELMAC ICP/	LAKE SELMAC ICP/
C-50054 CRW2 OC 18 (CA-PNF)		09/28	ESLY ROMAN	22	LAKE SELMAC ICP/	LAKE SELMAC ICP/
(IA) E-50148 ENG6 CARBON WORKS		09/26	ALBERTA MEDRANO	3	LAKE SELMAC ICP/	LAKE SELMAC ICP/
E-50314 ENG6 3B'S FORESTRY		09/28	SHARON TANGUAY	3	LAKE SELMAC ICP/	LAKE SELMAC ICP/
E-50203 SKG2 RIM ROCK		09/28	MATTHEW PAINTER	2	LAKE SELMAC ICP/	LAKE SELMAC ICP/
E-50327 CHP2 SAWTOOTH FIREWISE		10/02	EMILY LINDEMOOD	3	LAKE SELMAC ICP/	LAKE SELMAC ICP/
E-50308 CHP2 ABRAHAM CONTRACTING		09/26	ERIC WARREN	3	LAKE SELMAC ICP/	LAKE SELMAC ICP/
E-50277 WTS2 ROGUE BASIN		09/29	MATT JORDAN	1	LAKE SELMAC ICP/	LAKE SELMAC ICP/
E-50079 UTV (STEFFEN)					H13/	H13/
E-50080 UTV BOSS OF THE WOODS (BABB)					H13/	H13/
E-50081 UTV BOSS OF THE WOODS (BABB)					H13/	H13/
E-50225 UTV KIRCHER & SHERMAN (BABB)					H13/	H13/
O-50371 DIVS		09/22	TASHA SHIELDS	1	LAKE SELMAC ICP/	LAKE SELMAC ICP/
C-50052.1 TFLD		09/22	SHAWN BORGEN	1	LAKE SELMAC ICP/	LAKE SELMAC ICP/
C-50052.4 TFLD (T)		09/22	BARRY LEE	1	LAKE SELMAC ICP/	LAKE SELMAC ICP/
8. Division/Group Communication Summary						
Function	Channel	RX Frequency N/W	RX Tone/NAC	TX Frequency N/W	TX Tone/NAC	Mode
TACTICAL	TAC 5	166.7750	192.8	166.7750	192.8	A
COMMAND	CMD 8	170.3000	162.2	164.0000	162.2	A
AIR TO GROUND	A/G TAC	169.4875	0.00	169.4875	0.00	A
AIR TO GROUND	VMED 29	155.3475	156.7	155.3475	156.7	A
9. Prepared By (Resource Unit Leader)			Approved By (Planning Section Chief)		Date	Time
BECKY NELSON			SHAUN LARSON, ALEX ENNA (T)		09/21/2023	1930

Division/Group Assignment List (ICS 204 WF)
Controlled Unclassified Information//Basic

1. Incident Name: SMITH RIVER COMPLEX NORTH			3.			
2. Operational Period: DAY SHIFT			Branch: X		Division/Group G / H	
Date/Time From: 09/22/2023 0700 FRI	Date/Time To: 09/22/2023 2100 FRI					
4. Operations Personnel						
PLANNING OPERATIONS MEL DURRANT			FIELD OPERATIONS ROD BONACKER			
BRANCH DIRECTOR			DIVISION SUPERVISOR MACKER BABB (9/27)			
5. Resources Assigned this Period						
Strike Team / Task Force / Resource Designator	LWD	Leader	Number Persons	Drop Off PT./Time	Pick Up PT./Time	
C-50051 CRW1 LEWIS & CLARK IHC	09/22	NICHOLAS PAUL WYDRA	23	LAKE SELMAC ICP/	LAKE SELMAC ICP/	
C-50052 CRW1 FLATHEAD IHC	09/22	MATTHEW DELANEY	23	LAKE SELMAC ICP/	LAKE SELMAC ICP/	
E-50283 ENG3 GRAYBACK FORESTRY E-29	09/23	JUSTON BURKHALTER	3	LAKE SELMAC ICP/	LAKE SELMAC ICP/	
(IA) E-50316 ENG3 ALLIED WATER SERVICE	09/29	MATTHEW WIMER	3	LAKE SELMAC ICP/	LAKE SELMAC ICP/	
E-50299 UTV TOP						
O-50502.10 SOF2	10/01	DAN RIDENOUR	1	LAKE SELMAC ICP/	LAKE SELMAC ICP/	
O-50471 SOF2	09/29	THOMAS NASH	1	LAKE SELMAC ICP/	LAKE SELMAC ICP/	
O-50479 SOFC	09/29	RAY FRANCO	1	LAKE SELMAC ICP/	LAKE SELMAC ICP/	
E-50015 REMS 1	10/02	DAN BLAUL	4	LAKE SELMAC ICP/	LAKE SELMAC ICP/	
E-50097 MEDIC 22	09/24	AARON HENRY	2	LAKE SELMAC ICP/	LAKE SELMAC ICP/	
O-50502.46 EMT3	10/03	SPENCER WILSON	1	LAKE SELMAC ICP/	LAKE SELMAC ICP/	
E-50098 MEDIC TEAM 23	10/01	CHRIS HARDESTRY	2	LAKE SELMAC ICP/	LAKE SELMAC ICP/	
		TOTAL	105			
6. Control Operations/Work Assignments:						
Task: Initiate suppression repair and backhaul equipment. Work in cooperation with incident READ's.						
Purpose: Mitigate fire suppression impacts to agency lands.						
8. Division/Group Communication Summary						
Function	Channel	RX Frequency N/W	RX Tone/NAC	TX Frequency N/W	TX Tone/NAC	Mode
TACTICAL	TAC 5	166.7750	192.8	166.7750	192.8	A
COMMAND	CMD 8	170.3000	162.2	164.0000	162.2	A
AIR TO GROUND	A/G TAC	169.4875	0.00	169.4875	0.00	A
AIR TO GROUND	VMED 29	155.3475	156.7	155.3475	156.7	A
9. Prepared By (Resource Unit Leader)			Approved By (Planning Section Chief)		Date	Time
BECKY NELSON			SHAUN LARSON, ALEX ENNA (T)		09/21/2023	1930

Division/Group Assignment List (ICS 204 WF)
Controlled Unclassified Information//Basic

1. Incident Name:			3.			
SMITH RIVER COMPLEX NORTH			Branch: x	Division/Group G / H		
2. Operational Period: DAY SHIFT						
Date/Time From: 09/22/2023 0700 FRI		Date/Time To: 09/22/2023 2100 FRI				
4. Operations Personnel						
PLANNING OPERATIONS		MEL DURRANT		FIELD OPERATIONS		ROD BONACKER
BRANCH DIRECTOR				DIVISION SUPERVISOR		MACKER BABB (9/27)
6. Control Operations/Work Assignments: End State: Fireline is repaired to agency standards.						
7. Special Instructions: *IA Resource **SOFs Ridenour and Franco working in Divisions H, I/K, Suppression Repair, and Utility Group. AMBO 3 available to Divisions H, I/K, and Suppression Repair; staged at DP24 SOF2 Lamoreaux, SOF2 Greiling and SOFR (T) Leutzinger covering both DIV E & F. REAF (T) Charlie Grell will be in both DIV E & F. REAF Tony Saunders, Chelsea Reha, Adam Butcher is roaming as needed. Will contact DIVS upon entering respective divisions. Please use bleach treatment in all water applied to the fire. Bleach is in supply and at the lunch pickup area. 1 gallon of bleach to 1,000 gallons of water. Pacific Power task force working in division. Anna Arritola is the contact.						
8. Division/Group Communication Summary						
Function	Channel	RX Frequency N/W	RX Tone/NAC	TX Frequency N/W	TX Tone/NAC	Mode
TACTICAL	TAC 5	166.7750	192.8	166.7750	192.8	A
COMMAND	CMD 8	170.3000	162.2	164.0000	162.2	A
AIR TO GROUND	A/G TAC	169.4875	0.00	169.4875	0.00	A
AIR TO GROUND	VMED 29	155.3475	156.7	155.3475	156.7	A
9. Prepared By (Resource Unit Leader)			Approved By (Planning Section Chief)		Date	Time
BECKY NELSON			SHAUN LARSON, ALEX ENNA (T)		09/21/2023	1930

Division/Group Assignment List (ICS 204 WF)
Controlled Unclassified Information//Basic

1. Incident Name: SMITH RIVER COMPLEX NORTH			3.			
2. Operational Period: DAY SHIFT			Branch: X	Division/Group SUPPRESSION REPAIR		
Date/Time From: 09/22/2023 0700 FRI	Date/Time To: 09/22/2023 2100 FRI					
4. Operations Personnel						
PLANNING OPERATIONS		MEL DURRANT		FIELD OPERATIONS		ROD BONACKER
BRANCH DIRECTOR				DIVISION SUPERVISOR		JON AIRHART
5. Resources Assigned this Period						
Strike Team / Task Force / Resource Designator	LWD	Leader	Number Persons	Drop Off PT./Time	Pick Up PT./Time	
O-50417 TFLD	09/27	KORY DAVIS	1	LAKE SELMAC ICP/	LAKE SELMAC ICP/	
O-50512 TFLD (T)	10/01	OMAR SUTHERLAND	1	LAKE SELMAC ICP/	LAKE SELMAC ICP/	
C-112 CR2I NEW YORK - NYS #1	09/27	ERIC STRATTON	20	LAKE SELMAC ICP/	LAKE SELMAC ICP/	
C-50053 CRW2 WY'EAST WILDLANDS	09/28	CHRISTOPHER HANEY	20	LAKE SELMAC ICP/	LAKE SELMAC ICP/	
C-119 CRW2 PONDEROSA TIMBERLAND	09/26	MARCOS CONTRERAS	20	LAKE SELMAC ICP/	LAKE SELMAC ICP/	
E-50330 EXC2 DC FIRE LLC	10/03	LAYNE PAULY	2	LAKE SELMAC ICP/	LAKE SELMAC ICP/	
O-50525 HEQB	10/05	KEATON SHEPHERD	1	LAKE SELMAC ICP/	LAKE SELMAC ICP/	
O-50435 HEQB	09/26	SARAH E LEE	1	LAKE SELMAC ICP/	LAKE SELMAC ICP/	
O-50519 HEQB	10/05	RYAN PAPENDORF	1	LAKE SELMAC ICP/	LAKE SELMAC ICP/	
O-50442 HEQB (T)	09/27	JOSH DAVID BISSENAS	1	LAKE SELMAC ICP/	LAKE SELMAC ICP/	
O-50443 HEQB (T)	09/27	CHAD FOSTER	1	LAKE SELMAC ICP/	LAKE SELMAC ICP/	
E-50273 EXC2 ZEB'S TREE SERVICE	09/22	RON WAKE	2	LAKE SELMAC ICP/	LAKE SELMAC ICP/	
E-50313 ENG6 B&B FIRE SUPPRESSION	09/29	DAVID BRYANT	3	LAKE SELMAC ICP/	LAKE SELMAC ICP/	
E-50332 EXC2 FRANK S ZABEL TRUCKING	10/03	FRANK ZABEL	2	LAKE SELMAC ICP/	LAKE SELMAC ICP/	
E-50328 EXC2 AXSUS	10/04	WADE RAINBOLT	2	LAKE SELMAC ICP/	LAKE SELMAC ICP/	
E-50319 EXC4 B&S EXCAVATING INC.	10/01	KYLE BEAIRSTO	2	LAKE SELMAC ICP/	LAKE SELMAC ICP/	
E-50306 CHP1 BELLA WILDFIRE & FORESTRY	09/27	MAX CROWLEY	3	LAKE SELMAC ICP/	LAKE SELMAC ICP/	
E-50307 CHP2 GOD AND COUNTRY TREE SERVICE	09/26	ALEX KNOTT	3	LAKE SELMAC ICP/	LAKE SELMAC ICP/	
E-50331 EXC2 JERRY A JUNGWIRTH JR	10/02	JERRY JUNGWIRTH	2	LAKE SELMAC ICP/	LAKE SELMAC ICP/	
8. Division/Group Communication Summary						
Function	Channel	RX Frequency N/W	RX Tone/NAC	TX Frequency N/W	TX Tone/NAC	Mode
TACTICAL	TAC 2	168.2000	192.8	168.2000	192.8	A
COMMAND	CMD 7	172.9875	162.2	165.0500	162.2	A
AIR TO GROUND	A/G TAC	169.4875	0.00	169.4875	0.00	A
AIR TO GROUND	VMED	155.3475	156.7	155.3475	156.7	A
9. Prepared By (Resource Unit Leader) BECKY NELSON			Approved By (Planning Section Chief) SHAUN LARSON, ALEX ENNA (T)		Date 09/21/2023	Time 1930

Division/Group Assignment List (ICS 204 WF)
Controlled Unclassified Information//Basic

1. Incident Name:			3.			
SMITH RIVER COMPLEX NORTH			Branch:		Division/Group	
2. Operational Period: DAY SHIFT			X		SUPPRESSION REPAIR	
Date/Time From: 09/22/2023 0700 FRI	Date/Time To: 09/22/2023 2100 FRI					
4. Operations Personnel						
PLANNING OPERATIONS MEL DURRANT		FIELD OPERATIONS ROD BONACKER				
BRANCH DIRECTOR		DIVISION SUPERVISOR JON AIRHART				
5. Resources Assigned this Period						
Strike Team / Task Force / Resource Designator		LWD	Leader	Number Persons	Drop Off PT./Time	Pick Up PT./Time
E-50334 SKD2 RIDGE LOGGING, INC		10/03	JASON WALKER	2	LAKE SELMAC ICP/	LAKE SELMAC ICP/
E-50333 SKD2 CECIL LOGGING		10/04	RAY CECIL	2	LAKE SELMAC ICP/	LAKE SELMAC ICP/
E-50280 UTV					LAKE SELMAC ICP/	LAKE SELMAC ICP/
O-50501 REAF		10/01	STACY JOHNSON	1	LAKE SELMAC ICP/	LAKE SELMAC ICP/
O-50078 REAF		09/25	JOSEF PORTER	1	LAKE SELMAC ICP/	LAKE SELMAC ICP/
O-50123 REMS 2		10/01	CURTIS ULRICH	2	LAKE SELMAC ICP/	LAKE SELMAC ICP/
			TOTAL	96		
6. Control Operations/Work Assignments:						
Task: Continue suppression repair. Work in cooperation with incident READ's.						
Purpose: Mitigate fire suppression impacts to private and agency lands.						
End State: Fireline is repaired to agency standards.						
7. Special Instructions:						
*REMS2 available to Divisions I/K and Suppression Repair						
AMBO3 available to Division I/K and Suppression Repair; staged at DP24						
AMBO4 available to Division I/K and Suppression Repair; staged at H11						
SOFs Ridenour and Franco working in Divisions H, I/K, Suppression Repair, and Utility Group						
REAF Tony Saunders, Chelsea Reha, Adam Butcher is roaming as needed. Will contact DIVS upon entering						
8. Division/Group Communication Summary						
Function	Channel	RX Frequency N/W	RX Tone/NAC	TX Frequency N/W	TX Tone/NAC	Mode
TACTICAL	TAC 2	168.2000	192.8	168.2000	192.8	A
COMMAND	CMD 7	172.9875	162.2	165.0500	162.2	A
AIR TO GROUND	A/G TAC	169.4875	0.00	169.4875	0.00	A
AIR TO GROUND	VMED	155.3475	156.7	155.3475	156.7	A
9. Prepared By (Resource Unit Leader)			Approved By (Planning Section Chief)		Date	Time
BECKY NELSON			SHAUN LARSON, ALEX ENNA (T)		09/21/2023	1930

Division/Group Assignment List (ICS 204 WF)
Controlled Unclassified Information//Basic

1. Incident Name:		3.				
SMITH RIVER COMPLEX NORTH		Branch: X	Division/Group			
2. Operational Period: DAY SHIFT			SUPPRESSION REPAIR			
Date/Time From: 09/22/2023 0700 FRI	Date/Time To: 09/22/2023 2100 FRI					
4. Operations Personnel						
PLANNING OPERATIONS	MEL DURRANT		FIELD OPERATIONS	ROD BONACKER		
BRANCH DIRECTOR			DIVISION SUPERVISOR	JON AIRHART		
7. Special Instructions:						
<p>respective divisions.</p> <p>Please use bleach treatment in all water applied to the fire. Bleach is in supply and at the lunch pickup area. 1 gallon of bleach to 1,000 gallons of water.</p>						
8. Division/Group Communication Summary						
Function	Channel	RX Frequency N/W	RX Tone/NAC	TX Frequency N/W	TX Tone/NAC	Mode
TACTICAL	TAC 2	168.2000	192.8	168.2000	192.8	A
COMMAND	CMD 7	172.9875	162.2	165.0500	162.2	A
AIR TO GROUND	A/G TAC	169.4875	0.00	169.4875	0.00	A
AIR TO GROUND	VMED	155.3475	156.7	155.3475	156.7	A
9. Prepared By (Resource Unit Leader)			Approved By (Planning Section Chief)		Date	Time
BECKY NELSON			SHAUN LARSON, ALEX ENNA (T)		09/21/2023	1930

Division/Group Assignment List (ICS 204 WF)
Controlled Unclassified Information//Basic

1. Incident Name:				3.		
SMITH RIVER COMPLEX NORTH				Branch:	Division/Group STAGING	
2. Operational Period: DAY SHIFT						
Date/Time From: 09/22/2023 0700 FRI		Date/Time To: 09/22/2023 2100 FRI				
4. Operations Personnel						
PLANNING OPERATIONS		MEL DURRANT		FIELD OPERATIONS		ROD BONACKER
BRANCH DIRECTOR				STAGING AREA MANAGER		
5. Resources Assigned this Period						
Strike Team / Task Force / Resource Designator		LWD	Leader	Number Persons	Drop Off PT./Time	Pick Up PT./Time
E-50335 CHP2 PAUL A SAYLOR		10/02	KOLBY ORRISON	3	ROUGH & READY STAGING/	ROUGH & READY STAGING/
E-50305 CHP1 PACIFIC RIDGELINE FORESTRY		09/26	JOSEPH SCHLABACH	3	ROUGH & READY STAGING/	ROUGH & READY STAGING/
			TOTAL	6		
6. Control Operations/Work Assignments:						
7. Special Instructions:						
8. Division/Group Communication Summary						
Function	Channel	RX Frequency N/W	RX Tone/NAC	TX Frequency N/W	TX Tone/NAC	Mode
COMMAND	CMD 9	169.0750	162.2	162.4125	162.2	
9. Prepared By (Resource Unit Leader)			Approved By (Planning Section Chief)		Date	Time
BECKY NELSON			SHAUN LARSON, ALEX ENNA (T)		09/21/2023	1930

AIR OPERATIONS SUMMARY ICS-220										Time Prepared		Date Prepared		Prepared By	
Incident Name / Number		Sunrise	Startup	Cutoff	Sunset	Time Prepared		Date Prepared		Prepared By					
SMITH RIVER COMPLEX - CA-SRF-000968		7:01	7:31	18:41	19:11	15:00		Thursday, September 21, 2023		Isidoro Solis/Norm Sealing					
Command-South (Linked)		See South 205				Shutdown		Operational Period - Date		Operational Period - Time					
Command-North (Linked)		See North 205				19:41		Friday, September 22, 2023		0700-2100					
AIR/GROUND - TACTICAL		169.4875	123.7250	0.0000	169.4875	Helibase Information		Request # A-160		Rescue Ship Information					
AIR/AIR ROTARY WING		123.7250	123.7250	0.0000	123.7250	Name Merlin		Rectangle		Day/Host					
TFR		126.0750	126.0750	0.0000	126.0750	Latitude 42.30.61		Altitude: 10,000' MSL		Name YNP S-Haul					
FW AIR TACTICS		173.7000	173.7000	0.0000	173.7000	Longitude 123.23.28		Centerpoint:		Phone 544-618-2510					
AIR/GROUND COMMAND		173.8500	173.8500	0.0000	173.8500	Name Cave		NOTAMS:		Kern County Hoist					
VMED 29-MEDICAL North		155.3475	155.3475	156.7	155.3475	Latitude 42.06.250		Frequency		Follow Med Plan					
TOLC		168.1375	168.1375	0.0000	168.1375	Longitude 123.40.916		http://tfr.faa.gov/tfr2/list.html		Bell 205					
CALCORD - MEDICAL South		156.0750	156.0750	156.7 (6)	156.0750					Merlin, OR					
AIRGUARD - Emergency Only		168.6250	168.6250	0.0000	168.6250					Request Procedure for These Aircraft: Shorthaul through Rogue Dispatch (Aircraft)					
See IAP for IA 205's										See Medical Plan For Additional Info					
Frequencies		TX	Tone	RX	AM / FM	Position	Name	Phone	Trainees/Helibase	Phone					
Command-South (Linked)		See South 205			FM	SOUTH AOB	Isi Solis	760-417-9298							
Command-North (Linked)		See North 205			FM	SOUTH ASGS	Mark Ensey	928-245-1798							
AIR/GROUND - TACTICAL		169.4875	0.0000	169.4875	FM	SOUTH ASGS	Staci Dickson	530-277-5153							
AIR/AIR ROTARY WING		123.7250	0.0000	123.7250	AM	NORTH AOB	Norm Sealing	541-728-1872							
TFR		126.0750	0.0000	126.0750	AM	NORTH ASGS(I)	Tom Rawlings	406-261-1673							
FW AIR TACTICS		173.7000	0.0000	173.7000	FM	Cave HEBM	Cammy Roy	907-750-6620	Cave Helibase	971-713-0297					
AIR/GROUND COMMAND		173.8500	0.0000	173.8500	FM	Merlin HEBM	Saul Balten	541-539-9377	Cave Email	lwhb2023@gmail.com					
VMED 29-MEDICAL North		155.3475	156.7	155.3475	FM	HLCO	Bill Lampert	530-598-4128							
TOLC		168.1375	0.0000	168.1375	FM	UR31	Steve Ramaekers	208-473-8708							
CALCORD - MEDICAL South		156.0750	156.7 (6)	156.0750	FM	UR36	Jeff Goyings	314-339-4836							
AIRGUARD - Emergency Only		168.6250	110.9 (1)	168.6250	FM										
SOUTH															
HELICOPTERS															
FAA #	Type	Make/Model	Helibase	Avail	Start	Remarks	FAA #	Type	Make/Model	Helibase	Avail	Start	Remarks		
HB-16FH	1	UH-60	Cave	0800	0830	LL BUCKET	HB-628CK	1	S-61N	Merlin	0800	0830	LL BUCKET		
HB-534VG	1	UH-60	Cave	0800	0830	LL BUCKET	HT-917	1	S-61	Merlin	0800	0830	LL BUCKET		
HB-391SH	1	UH-60	Cave	0800	0830	LL BUCKET	H-18BH	3	Bell 407	Cave	0800	0830	PAX/RECON/UPSD		
HB-699RH	1	KMAX	Cave	0800	0830	LL BUCKET	H-132BH	3	AS-350B3	Cave	0800	0830	Unavailable MX		
H-510	2	Bell 212	Cave	0800	0830	LL BUCKET	H-168BH	3	AS-350B3	Cave	0800	0830	HLCO/PAX/RECON/LL		
H-535	3	Bell 407	Gasquet	0800	0830	PAX/RECON/LL									
UR31	3	DJI M600	Gasquet	0800	0830	IR/PSD (Ramaekers Mod.)									
UR36	3	DJI M600	Gasquet	0800	0830	IR/PSD (Goyings Mod.)									
NORTH															
HELICOPTERS															
FIXED WING (Use Page 2 if Needed)															
FAA #	Type	Make/Model	Base	Avail	Start	Remarks	FAA #	Type	Make/Model	Base	Avail	Start	Remarks		
TBD	1	TBD	RDD	0800	0830	ATGS (RDD) (Pool)	TBD	1	TBD	MFR	0800	0830	ATGS (MFR) (Pool)		

INCIDENT RADIO COMMUNICATIONS PLAN (ICS 205)

Controlled Unclassified Information//Basic

NO

1. Incident Name:		2. Date/Time Prepared:		3. Operational Period:						
BRANCH V111 & X (CMD) SMITH RIVER COMPLEX - NORTH		Date: 09/21/2023 Time: 17:30		Date/Time From: 09/22/2023 0700						
Date/Time To: 09/22/2023 2300										
4. Basic Radio Channel Use:										
Zone Group	Ch #	Function	Channel Name/Trunked Radio System Talkgroup	Assignment	RX Freq	RX Tone/NAC	TX Freq	TX Tone/NAC	Mode (A,D, or M)	Remarks
	1	TACTICAL	TAC 1	UTILITY GROUP	168.0500	192.8	168.0500	192.8	A	
	2	TACTICAL	TAC 2	SUPPRESSION NIGHT	168.2000	192.8	168.2000	192.8	A	SHARED
	3	TACTICAL	TAC 3	DIV K&I / DIV F	168.6000	192.8	168.6000	192.8	A	DIV K&I SHARED WITH DIV F
	4	TACTICAL	TAC 4	UNASSIGNED	166.7250	192.8	166.7250	192.8	A	
	5	TACTICAL	TAC 5	DIV G / H	166.7750	192.8	166.7750	192.8	A	DIV GOLF / HOTEL
	6	CMD	CMD 6	WEST DIV's	173.0625	162.2	162.1625	162.2	A	BOSLEY MT
	7	CMD	CMD 7	SOUTH/EAST DIV's	172.9875	162.2	165.0500	162.2	A	BOLAN MT
	8	CMD	CMD 8	NORTH DIV's	170.3000	162.2	164.0000	162.2	A	8 DOLLAR MTN (ILLINOIS VLY)
	9	CMD	CMD 9	CENTRAL DIV's	169.0750	162.2	162.4125	162.2	A	MONKEY CR RIDGE (S)
	10	CMD	CMD 10	NORTH/WEST DIV's	173.0500	162.2	164.8500	162.2	A	VULCAN PK (N)
	11	TACTICAL	NIFC T4	DIV YY	166.7250	131.8	166.7250	131.8	A	S RESOURCE INTEROP
	12	TACTICAL	TAC 12	DIV E	168.2500	192.8	168.2500	192.8	A	
	13	AIR TO GROUND	A/G CMD	ALL DIVS	173.8500	000.0	173.8500	000.0	A	BRANCH AND DIVISION USE
	14	AIR TO GROUND	A/G TAC	ALL DIVS	169.4875	000.0	169.4875	000.0	A	AIR TO GROUND TACTICAL
	15	AIR MEDICAL	VMED 29	ALL DIVS	155.3475	156.7	155.3475	156.7	A	EMS AIR COORDINATION
	16	AIR TO GROUND	AIRGUARD	ALL DIVS	168.6250	000.0	168.6250	110.9	A	EMERGENCY AIRCRAFT CONTACT
5. Special Instructions: COMMUNICATIONS NORTH PHONE NUMBER: 971-245-0255 (NORTH ONLY)										
6. Prepared By COML			Name: Mike Norman							
Signature: <i>Mike Norman</i>			Date/Time: 9/21/2023 17:30							
ICS 205										

INCIDENT RADIO COMMUNICATIONS PLAN (ICS 205)

Controlled Unclassified Information//Basic

1. Incident Name: INITIAL ATTACK ZONE SMITH RIVER COMPLEX - NORTH	2. Date/Time Prepared: Date: 09/21/2023 Time: 1630	3. Operational Period: Date/Time From: 09/22/23 0700 Date/Time To: 09/22/23 2300
--	---	---

4. Basic Radio Channel Use:												
Zone Group	Ch #	Function	Channel Name/Trunked Radio System Talkgroup	Assignment	RX Freq	RX Tone/NAC	TX Freq	TX Tone/NAC	Mode (A,D, or M)	Remarks		
IA	1	CMD	MONKEY	IA	172.3750	000.0	164.1750	110.9	A	6 RIVERS MONKEY RIDGE		
IA	2	CMD	ONION	IA	171.3875	67.0	164.9625	173.8	A	RSF ONION		
IA	3	CMD	FIDDLER	IA	171.3875	67.0	164.9625	179.9	A	RSF FIDDLER		
IA	4	CMD	BOLAN	IA	171.3875	67.0	164.9625	186.2	A	RSF BOLAN		
IA	5	CMD	MT EMILY	IA	170.3750	67.0	164.1250	118.8	A	RSF GOLD BEACH (EMILY)		
IA	6	CMD	ODF SEXTON	IA	151.1450	000.0	159.2850	179.9	A	ODF SEXTON		
IA	7	CMD	ODF GRAY BK	IA	151.1450	000.0	159.2850	151.4	A	ODF GREY BACK		
IA	8	TAC	ODF RED	IA	151.3400	000.0	151.3400	156.7	A	ODF RED		
IA	9	A/G	ODF WHITE	IA	151.3100	000.0	151.3100	156.7	A	ODF WHITE A/G		
IA	10	TAC	ODF RVT	IA	159.2400	000.0	159.2400	156.7	A	ODF RVT		
IA	11	A/G	FS A/G51	IA	168.3125	000.0	168.3125	000.0	A	A/G 51		
IA	12	A/G	FS A/G62	IA	169.3625	000.0	169.3625	000.0	A	A/G 62		
IA	13	A/G	A/G CMD	IA	173.8500	000.0	173.8500	000.0	A			
IA	14	A/G	A/G TAC	IA	169.4875	000.0	169.4875	000.0	A			
IA	15	A/G	V/MED 29	IA	155.3475	156.7	155.3475	156.7	A	EMS AIR COORDINATION		
IA	16	A/G	CAL CORD	IA	156.0750	156.7	156.0750	156.7	A	EMS AIR CORD		

5. Special Instructions: COMMUNICATIONS NORTH PHONE NUMBER: 971-245-0255 (NORTH ONLY)

6. Prepared By (Communications Unit Leader)	Name: Mike Norman
	Signature: <i>Mike Norman</i>
	Date/Time: 9/21/2023 17:30

ICS 205 - INCIDENT RADIO COMMUNICATIONS PLAN

1. Incident Name: SMITH RIVER COMPLEX SOUTH Incident Channels		2. Date/Time Prepared Date: 09/21/2023 Time: 1930		3. Operational Period: Date From: 09/22/23 Time From: 0700		Date To: 09/23/23 Time To: 0700	
--	--	--	--	---	--	------------------------------------	--

4. Communications									
Ch#	Function	Name	Assigned To	Rx Freq	Rx Tone	Tx Freq	Tx Tone	Mode	Notes
1	COMMAND	NIFC C3	ALL BRANCHES	170.4250	(T3) 131.8	168.0750	(T3) 131.8	A	CAMP 6 all rpt. linked to ICP
2	COMMAND	NIFC C34	ALL BRANCHES	173.9750	(T3) 131.8	164.8625	(T3) 131.8	A	MONKEY RIDGE all rpt. linked to ICP
3	COMMAND	NIFC C35	ALL BRANCHES	173.8625	(T3) 131.8	163.8250	(T3) 131.8	A	SHIP LOOKOUT all rpt. linked to ICP
4	COMMAND	NIFC C48	ALL BRANCHES	165.4625	(T3) 131.8	162.1750	(T3) 131.8	A	HIGH DIVIDE all rpt. linked to ICP
5	COMMAND	NIFC C55	ALL BRANCHES	173.8375	(T3) 131.8	165.5125	(T3) 131.8	A	RC DIP all rpt. linked to ICP
6	TACTICAL	NIFC T1	DIV RR	168.0500	(T3) 131.8	168.0500	(T3) 131.8	A	
7	TACTICAL	NIFC T3	NIGHT	168.6000	(T3) 131.8	168.6000	(T3) 131.8	A	
8	TACTICAL	NIFC T4	DIV MM / PP	166.7250	(T3) 131.8	166.7250	(T3) 131.8	A	
9	TACTICAL	NIFC T5	DIV SS/VV	166.7750	(T3) 131.8	166.7750	(T3) 131.8	A	
10	TACTICAL	NIFC T6	SUPPRESSION REPAIR	168.2500	(T3) 131.8	168.2500	(T3) 131.8	A	
11	TACTICAL	VFIRE 22	DIV YY	154.2650	(T6) 156.7	154.2650	(T6) 156.7	A	
12	TACTICAL	VFIRE 24	DIV LL	154.2725	(T6) 156.7	154.2725	(T6) 156.7	A	
13	A/G CMD	A/G CMD	ALL BRANCHES	173.8500	0.0	173.8500	0.0	A	
14	A/G TAC	A/G TAC	A/G TACTICAL	169.4875	0.0	169.4875	0.0	A	
15	TACTICAL	CALCORD	ALL DIVS	156.0750	(T6) 156.7	156.0750	(T6) 156.7	A	EMS AIR COORDINATOR
16	AIRGUARD	AIRGUARD	ALL DIVS	168.6250	0.0	168.6250	(T1) 110.9	A	EMERGENCY USE ONLY
17									
18									
19									
20	AIRGUARD	AIRGUARD	EMERGENCY	168.6250	0.0	168.6250	(T1) 110.9	A	

5. Special Instructions
COMMUNICATION PHONE # 208-850-7093 24HOUR SHOP

6. Prepared by (Communications Unit Leader): Name: Sal Bonilla Jr., Kevin Janes, Tim Maguire CIIMT 4 COML
Signature: _____
Date/Time: 09/21/23
NIMS IAP
ICS 205 - CONTROLLED UNCLASSIFIED INFORMATION/BASIC
Date/Time: 09/21/23
1930

ICS 205 - INCIDENT RADIO COMMUNICATIONS PLAN

1. Incident Name: SMITH RIVER IA Page 2	2. Date/Time Prepared Date: 09/21/2023 Time: 1930	3. Operational Period: Date To: 09/23/23 Time To: 0700
--	--	---

4. Communications										
Ch#	Function	Name	Assigned To	Rx Freq	Rx Tone	Tx Freq	Tx Tone	MMode	Notes	
1	DISPATCH	SRF 12	DISPATCH	172.3750	0.0	164.1750	(T12) 127.3	A	GORDON MOUNTAIN	
2	DISPATCH	SRF 4	DISPATCH	172.3750	0.0	164.1750	(T4) 136.5	A	SHIP MOUNTAIN	
3	DISPATCH	SRF 1	DISPATCH	172.3750	0.0	164.1750	(T1) 110.9	A	MONKEY RIDGE	
4	DISPATCH	HUU RPT	FORTUNA	151.2500	(T1) 110.9	159.4050	(T14) 151.4	A	FORTUNA	
5	TACTICAL	NIFC T2	TACTICAL	168.2000	0.0	168.2000	0.0	A	I/A SURGE	
6	TACTICAL	R5 T4	TACTICAL	166.5500	0.0	166.5500	0.0	A		
7	TACTICAL	R5 T5	TACTICAL	167.1125	0.0	167.1125	0.0	A		
8	TACTICAL	R5 PROJ	TACTICAL	168.6625	0.0	168.6625	0.0	A		
9	TACTICAL	VTAC 14	TACTICAL	159.4725	(T6) 156.7	159.4725	(T6) 156.7	A		
10	TACTICAL	CDF T3	TACTICAL	151.1750	(T16) 192.8	151.1750	(T16) 192.8	A		
11	TACTICAL	R5 T6	TACTICAL	168.2375	0.0	168.2375	0.0	A		
12	TACTICAL	LOCAL	GASQUET VFD	154.4150	0.0	154.4150	(T16) 192.8	A	GASQUET VFD	
13	A/G	A/G-43	PRIMARY A/G	167.6000	0.0	167.6000	0.0	A	PRIMARY A/G	
14	A/G	A/G-08	SECONDARY A/G	166.8750	0.0	166.8750	0.0	A	SECONDARY A/G	
15	TACTICAL	CALCORD	ALL DIVS	156.0750	(T6) 156.7	156.0750	(T6) 156.7	A	EMS AIR COORDINATOR	
16	AIRGUARD	AIRGUARD	EMERGENCY	168.6250	0.0	168.6250	(T1) 110.9	A	EMERGENCY USE ONLY	
17										
18										
19										
20	AIRGUARD	AIRGUARD	EMERGENCY	168.6250	0.0	168.6250	(T1) 110.9	A		

5. Special Instructions

6. Prepared by (Communications Unit Leader): Name: Sal Bonilla Jr., Kevin Janes, Tim Maguire CIIMT 4 COML	Signature: _____ Date/Time: 09/21/23 1930
---	--

Position	Name	Phone	Email
COMMAND			
Incident Commander	Stock, Kevin	541-410-2415	kevin.stock@usda.gov
Deputy Incident Commander	Ebert, Brian	541-969-3553	brian_ebert@firenet.gov
Liaison	Keith, Tim	503-779-7760	tim.efcc@gmail.com
Liaison	Turner, Slater	541-480-0104	slater.turner@usda.gov
Safety	Bishop, Jeff	541-480-1361	jeff_bishop@firenet.gov
Safety	Van Dyne, Jerry	971-304-9122	jerry_vandyne@firenet.gov
Safety	Ridenour, Dan	541-589-1991	pridenour@centurylink.net
Safety	Lamoreaux, Renee	541-678-3047	rffirefly@gmail.com
PIO2 (Lead)	Sichting, Pam	541-670-0812	pam_sichting@firenet.gov
PIO2	Cahill, Jim	360-399-9780	jim_cahill@firenet.gov
HR	Souders, Stew	360-259-3288	stew_souders@firenet.gov

PLANNING

PSC2	Larson, Shaun	541-350-7675	shaun_larson@firenet.gov
PSCC-t	Enna, Alex	541-410-1691	alex_enna@firenet.gov
PSCC (Harbor Camp)	Williams, Mike	828-835-0094	michael_j_williams@firenet.gov
SITL	Putman, Dale	541-410-6821	charles_putman@firenet.gov
GISS	Armstrong, Rachel	541-410-2392	rachel_armstrong@firenet.gov
FBAN	McDonald, Scott	541-993-3444	ebb-6241@charter.net
RESL	Nelson, Becky	541-993-4385	becky_nelson@firenet.gov
Documentation	Rohrbach, Chris	484-358-6258	
DMOB	Davis, Frank	541-220-8155	frank_davis@firenet.gov
ITSS	Dzialowy, Paul	541-680-7476	paul_dzialowy@firenet.gov

LOGISTICS

LSC	Ramming, Vicki	541-382-7229	Vsramming@gmail.com
Facilities	Miller, Nick	541-589-5527	n1miller@blm.gov
Communications		971-245-0255	
COML	Norman, Mike	928-245-2584	Mike.Norman@vfdmail.org
EQPM	Tschida, Austin	541-977-7477	atschida@blm.gov
SPUL (T)	Huffman, Glenn	509-899-5373	ghuffman@esf-r.org
SPUL	Brand, Karen	541-419-3851	
ORDM	Webb, Della	541-915-9650	della_webb@firenet.gov
Security	Burgess, Rico	541-280-2632	

MEDICAL

MEDL	Lisa Poncelet	(206) 276-5509	lisamponcelet@gmail.com
MEDL	Zeb Watts	(541) 270-4131	zebron83179@yahoo.com

FINANCE

FSC2	Morgan, Judy	541-620-0061	judy_morgan@firenet.gov
EQTR	Hargis, Debbie	541-420-2198	debra_hargis@firenet.gov
COMP	Kelly, Michael	509-669-4455	michael_kelly@firenet.gov
ICPI	Simmons, Michael P	541-480-7846	Mpsimmons01@yahoo.com

OPS/AIR OPS

OSC	Durrant, Mel	541-419-1914	melvin.durrant@usda.gov
OSC	Robertson, Dave	541-408-1363	smokechaser01@gmail.com
OSC	Rod Bonaker	541-306-8685	blackbuttebooks@gmail.com
OSC	Foster, Gordon	541-419-4291	
DIVS	Dingmann, Drew	608-448-5555	
DIVS	Bird, Jamison	872-588-9586	
DIVS	Machado, Brent	760-812-7072	
DIVS	Jack, Renee	202-280-5943	
DIVS(t)	Smith Howard, Jyota	971-285-6482	
DIVS	Babb, Macker	907-347-5455	
DIVS	Bjorvik, Rod	541-948-2971	
DIVS	Airhart, Jon	406-546-1509	
DIVS	Shields, Tasha	775-530-2055	
AOBD	Sealing, Norm	541-728-1872	norman.sealing@usda.gov
ASGS	Rawlings, Thomas	406-261-1673	

SAFETY starts with YOU

INCIDENT: Smith River Complex DATE: 9/22/23 Operations: Day Shift

Major Hazards and Risks: HAZARD TREES, DRIVING, HEAVY EQUIPMENT OPERATIONS, POWERLINES, STEEP TERRIAN, AND RUGGED ACCESS

Fire Order of the Day – Give Clear Instructions And Be Sure They Are Understood

Hazard Trees - Fire Weakened Trees. Be aware there are both fire weakened and naturally occurring snags throughout the complex. While some areas of the fire are not loaded with “Big Wood” there are still lots of trees enough to injure or kill the un-aware. **Do you have trees beyond or your crew’s ability to fall, ask for help w in doubt?**

Powerlines- Fire activity near high voltage electrical lines can cause serious injuries to a firefighter. Be aware of surroundings, lookup and communicate any identified powerlines to your crewmembers. Contact your supervisor the local power company when lines are threatened or involved. Review your IRPG on powerline safety.

Interior work is occurring. As secured fire lines are starting to, or continuing to be mopped up, keep your situat awareness up by looking up, down and around for hazards or work situations with hazardous possibilities.

DO YOU KNOW YOUR PART IN A MEDICAL RESPONSE? KNOW WHERE HELP IS COMING FROM? CONSULT THE IAP MEDICAL PLAN, REVIEW IT AND THE MEDICAL INCIDENT REPORT AT THE ST OF THE WORK SHIFT.

Remember, anyone who is involved in an accident, or comes across someone who is injured can start the Med Plan process!!!

Watch Out Situation of the Day

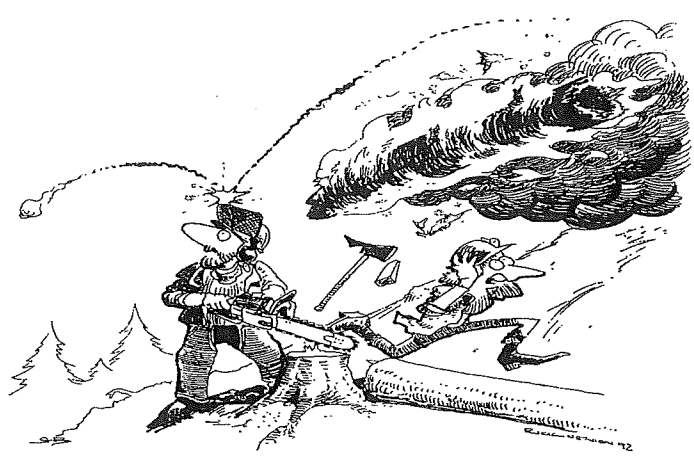

13. ON A HILLSIDE WHERE ROLLING MATERIAL CAN IGNITE FUEL BELOW

**HAZARD TREE SAFETY
SUMMARIZED FROM THE IRPG PAGE:**

“Hazard trees, both dead snags and live green trees, one of the most common risks encountered on the fireline. All firefighters should frequently survey the work area for potential hazard trees.”

HAZARD TREE INDICATORS:

- Trees burning for any period of time.
- Numerous downed trees
- Dead, broken or burning tops and limbs over
- Accumulation of downed limbs
- Absence of needles, bark or limbs
- Leaning or hung up

FINANCE MESSAGE

Finance Email: 2023.smithrivercomplex.finance@firenet.gov

Equipment: 971-713-1521

Personnel: 206-376-7448

This incident requires electronic documentation. Please email your time to the Finance email address daily *with the word "NORTH" as the first word in the subject line.* Finance documents required upon check in are:

Required Documents

Overhead, Agency Crews & Cooperators	Contract Resources
Check-in docs needed: Resource Order, Manifest, Cooperative Agreement, Casual Hire Form w/ECI# (as applicable)	Check-in docs needed: Resource Order, Manifest, Full Contract/Agreement, Certifications (<i>If required</i>) Pre-Inspection
Daily: CTRs, Shift Tickets	Daily: CTRs, Shift Tickets, receipts (claims, etc.)
Demob: Signed OF-288; Signed OF-286	Demob: Contractor Evaluations, Shift Tickets, receipt(s) for Addition/Deductions, Post-Inspection, Signed OF-286

Additional Incident Information (to be added to your Shift Ticket or CTR) Incident Name: Smith River Complex North
Incident Number: CA-SRF-000968

Financial codes:
DOI – QJ6L
USDA – P5QJ6L (0510)
THANK YOU!!

LOGISTICS

LAKE SELMAC ICP	ORDERING
Kitchen Hours: <ul style="list-style-type: none"> • Breakfast 0530-0900 • Lunch/Water/Ice @ Refer from 0530-2130 • Dinner 1730-2100 Showers: <ul style="list-style-type: none"> • Open 0430-2130 Laundry: <ul style="list-style-type: none"> • Open 0500-2200 (24hr turnaround) Ground Support: Open 0600-2100 Transportation: Austin Tschida (EQPM) 541-977-7477 Fuel Tender <ul style="list-style-type: none"> • Open 0600-1200 • Open 1300-2100 Supply: Open 0600-2100 Line Orders: 206-735-9031 Security Manager: Rico Burgess 541-280-2632	Email Address: 2023.smithrivercomplex.ordering@firenet.gov Subject: Attn North Della (ORDM): 541-915-9650 Brook (ORDM-t): 907-482-0523 <div style="text-align: center;">CAVE STAGING</div> (30365 Redwood Hwy (Hwy 199), Cave Junction, OR) Fuel Tender: <ul style="list-style-type: none"> • Open 0600-1200 • Open 1300-2100 Weed Wash: <ul style="list-style-type: none"> • Open 0700-1900 Mechanic On-site <div style="text-align: center;">HARBOR CAMP</div> (16023 Boat Basin Rd, Harbor, OR) Logistics Chief: Paul Kimpling 320-905-0637 Base Camp Manager: Eric Aubert 360-890-8327 Security Manager: Eric Ozog 425-583-3931



Human Resource Message

Smith River Complex (North)

Sep 22, 2023

Are You A Difficult Person?

Of course, everyone is sometimes irritable, but some people are so complex that they strain others' lives and work. Have you ever considered that you could be difficult to work with?

Tips For Overcoming Negative Aspects In Yourself

- Learn to recognize when your defensive mechanisms come up. Then, realize that you are probably not being attacked.
- When you catch yourself feeling defensive, avoid reacting so quickly.
- Learn how to listen when someone asks a question or makes a suggestion.
- Ask people to re-state their questions/comments/suggestions.
- Try to understand what others are saying by repeating back what you think you hear.
- You may want to ask for more time to respond and then get back to them. This will give you time to work on the question/comment/suggestion without the pressure of being on the spot.
- Do consider that other people have good ideas that are just as valid as yours.
- Recognize that changing learned patterns of insecurity and defensiveness may take years of work.
- Learn to understand your personality and your unique strengths and weaknesses.

Stew Souders
 Human Resource Specialist
 360-259-3288
stew_souders@firenet.gov

.....
Thought for the Day:

*"Knowing your own darkness is the best method for dealing with the darknesses of other people." ~ Carl Jung
 (psychiatrist and psychoanalyst who founded analytical psychology)*

.....

Incident information on the web – <https://inciweb.nwcg.gov/incident-information/casrf-smith-river-complex>

Smith River Complex Demob Process

As your Demob day approaches:

- Pay attention to the IAP Demob Schedule.
- Alert DMOB if there are issues. We can only fix things we know about.
- **PHONE: 541-414-6539; Email: 2023.smithrivercomplex.demob@firenet.gov**
- **NO CELL COVERAGE:** See your Division Supervisor

- **Contact FINANCE 48 hours prior** to give them a heads-up you are departing.
- **Finance Phones: Equipment: 971-713-1521 Personnel: 206-376-7448**
- **Email: 2023.smithrivercomplex.finance@firenet.gov** Turn in any outstanding or travel CTRs/Shift Tickets. Make sure they're SIGNED.
- **Confirm no missing financial documentation. See Finance Page for full information.**

Need COMMERCIAL AIR TRAVEL to get home?

To schedule a flight home you need contact DMOB Frank at [541-414-6539](tel:541-414-6539) at least four (days) prior to your DMOB date!

DMOB PROCESS

On your Day of Demob:

Follow these steps in the order below:

1. **Weed Wash** –All vehicles that have driven off the pavement need to complete a weed wash. Weed wash locations are Rough & Ready Staging or Harbor Camp.
2. **Ground Support** – Contractors must stop to sign their release inspection. The inspection is optional for agency resources.
3. **Supply** – Return any items you checked out.
4. **Communications** – Return any items you checked out.
5. **Finance** –
 - a. If you are assigned at Lake Selmac, proceed to the Finance yurt to receive your final timesheet or invoice.
 - b. If you are assigned at Harbor Camp, contact Finance on your DMOB day prior to meeting with Planning Section Chief Mike Williams to finalize your timesheet or invoice.
6. **Documentation** –
 - a. If you are assigned at Lake Selmac, drop any documentation in the box at DMOB.
 - b. If you are assigned at Harbor Camp, drop any documentation with the Planning Section Chief.
7. **DMOB Unit** – FINAL STEP: Provide DMOB with your estimated time of departure and arrival home. You are not completely demobed until you inform DMOB
 - a. If you are assigned at Lake Selmac, stop by the DMOB Yurt and tell DMOB Frank.
 - b. If you are assigned at Harbor Camp, call DMOB Frank

**To request a remote demob from Smith River South Demob
call 208-854-9127**

Rev. 9/18

09/22/2023

TENTATIVE RELEASE

SMITH RIVER COMPLEX US-CA-SRF-000968

CREWS

C-50049 1800 (CRW1) INYO IHC

EQUIPMENT

E-50227 0800 (ENG4) FUEGO

OVERHEAD

O-50491 0600 (SEC2) COCKRELL, TANNER THOMAS

O-50411 1800 (SCKN) GRIFFITH, MELISA

O-50410 1800 (SITL) KOHLEY, THOMAS

O-50358 1800 (HEQB) LOZANO, STEVEN M

O-50348 1800 (INCM) NORRIS, ZEBULON A

O-50371 1800 (DIVS) SHIELDS, TASHA SULLIVAN

09/23/2023

TENTATIVE RELEASE

SMITH RIVER COMPLEX US-CA-SRF-000968

CREWS

C-50051 0730 (CRW1) LEWIS & CLARK IHC

C-50052 0800 (CRW1) FLATHEAD IHC

EQUIPMENT

E-50276 0730 (ENG3) GRAYBACK FORESTRY E-28

OVERHEAD

O-50096 0700 (FMOD) C & K WILDLAND FIRE

O-50456 0700 (SECM) OZOG, ERIC MICHAEL

O-50502.6 0700 (LOFR) WEIDNER, EMILY CLAIR

O-50368 0730 (DIVS) SPARGO, RUSSELL M

O-50353 0730 (ABRO) WAGNER, AMY JANE BARBARA

O-50260 0800 (EMTF) WILDLAND MEDICS (EMT 7)

09/24/2023

TENTATIVE RELEASE

SMITH RIVER COMPLEX US-CA-SRF-000968

CREWS

C-50001 0700 (CRWC) MOSQUEDA REFORESTATION INC - MED

EQUIPMENT

E-50283 0700 (ENG3) GRAYBACK FORESTRY E-29

E-50034 0800 (MBM1) UPPER VALLEY

OVERHEAD

O-50407 0700 (REAF) BUCHER, ADAM KLAYTON

O-50361 0700 (HEQB) LEE, LISSEY A

O-605 0700 (FSCC) TOTTEN, RANDAL

O-50330 1800 (PIOC) JOHNSON, EMERY ELIZABETH

09/25/2023

TENTATIVE RELEASE

SMITH RIVER COMPLEX US-CA-SRF-000968

EQUIPMENT

E-232 0700 (MBM2) WARREN KIRK PARTRIDGE - X02732

E-50161 0700 (AMB1) AMBO 4 CLARK COUNTY

E-50244 0730 (AMB2) EMERGENCY

E-50249 0730 (GRD2) FORTNER EXCAVATION

E-50286 0730 (ENG6) GE FORESTRY

OVERHEAD

O-50362 0700 (HEQB) LINDSAY, JAMES A

O-50106 0700 (READ) SAUNDERS, ANTHONY JAMES

O-50404 0700 (HEQB) WITT, COLTON JOSEPH

O-50366 0800 (TFLD) BIRD, JAMISON DONALD

O-50388 0800 (SEC2) GARCIA, IGNACIO

O-50406 0800 (REAF) GRELL, CHARLES DANIEL

O-50391 0800 (HECM) IMLAY, SANDI

O-50397 1200 (SOF2) GREILING, THOMAS E

O-50482 1500 (PSCC) WILLIAMS, MIKE J

O-50382 1800 (SEC1) DAVIS, MATTHEW B

Camp Facilities Map Lake Selmac County Park

Security	1
Communications	2
Medical	3
Ordering	4
Check-in/Docl	5
Plans	6
GIS/Situation	7
READ/Agency Admin.	8
IC	9
HR	10
Operations/Resources	11
Air Ops	12
FBAN/IMET/AIR	13
PIO	14
Finance	15
Agency Administrators	16
Liason	17
Supply	18
Supply	19
Ground Support	20
Logistics/Facilities	21

Weed wash located at
30365 Redwood Hwy Cave
Junction, OR 97523

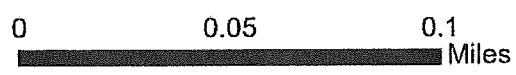
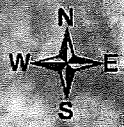
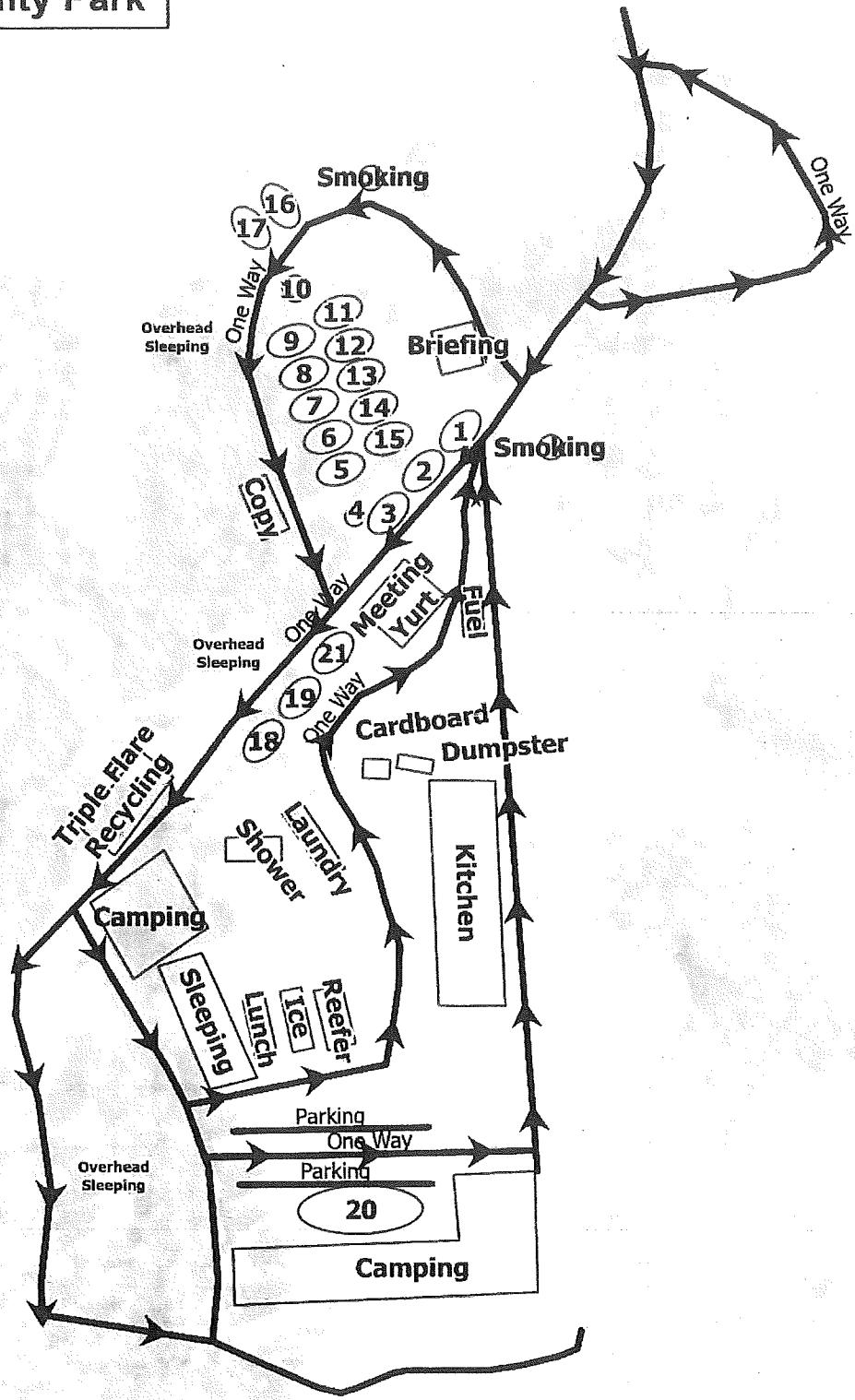

42°15.5'N

42°15.5'N

TRANSPORTATION

124°20'W 124°15'W 124°10'W 124°5'W 124°W 123°55'W 123°50'W 123°45'W 123°40'W 123°35'W 123°30'W

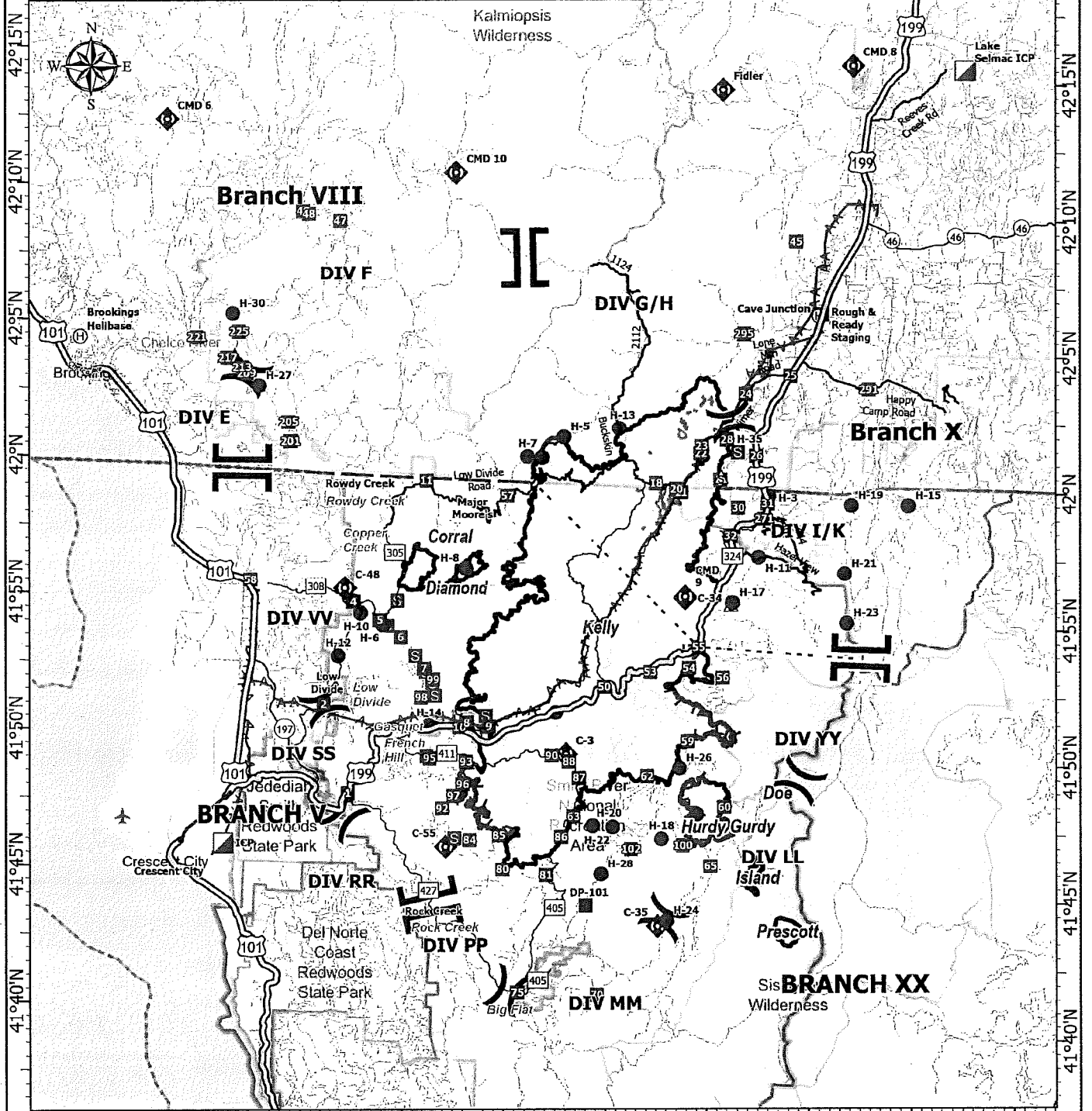

Smith River Complex
CA-SRF-000968
9/22/2023

93,559 acres at 9/20/2023 @ 2036 PDT
 9/21/2023 1215
 Acres from NIROPS

- Helispot
- ⊙ Helibase
- X Division Break
- II Branch Break
- ▣ Incident
- ▣ Command Post
- Drop Point
- ▣ Staging Area
- ◆ Repeater
- ▲ Safety Zone
- - - Highlighted Feature
- ▲ Aerial Hazard
- Contained

- Uncontained
- Expressway
- Secondary Hwy
- Local Connector
- Major Roads
- County Road

0 1 2 4 6 8 Miles

North American 1983 Datum, Lat/Long Grid

To File Official 2023 Fire Documentation:

TEAMS -> 2023_CASRF_SmithRiverComplex -> General -> Files ->Draft eDOC Box -> 01_Draft_eDoc_NW8_20230918_000968_3

HINT: NW8 Draft eDoc Box is the RED folder at the top of the page

1. Scroll to your Section and click on it
2. Scroll to your Unit and click on it
3. You will now see all your Unit files
4. Click on your Unit file and it will open for you to drag/upload your document

Things to remember.....

- Use the NWCG Standard Naming Conventions for all your documents
 - ✓ A Section Naming Convention Template is located in each Section Channel
 - ✓ There are no spaces, special characters, dots or dashes in the naming conventions
 - ✓ Dates should be entered as YYYYMMDD (example: 20230918 for September 18, 2023)
 - ✓ Do not use an 'x' at the beginning of your naming conventions (this is used by the DOCL only)
- Use only the folders listed in the Draft eDoc Box (do not add any folders)
- For your 213s and 214s:
 - ✓ Open NW8 Draft eDoc Box
 - ✓ Click on the **8 ICS-213 – ICS-214** folder on the Main folder page
 - ✓ Click on your Section and select either the 213 folder or 214 folder
 - ✓ Click on your Unit and drag/upload the appropriate document with correct naming convention
- For Performance Evaluations:
 - ✓ Open the NW8 Draft eDoc Box
 - ✓ Click on the **9 Performance Evaluations** folder on the Main folder page
 - ✓ Click on the appropriate folder to file the evaluation (CREW, EQUIPMENT, OVERHEAD)
PLEASE NOTE: VIPR Contractor Evaluations are forwarded to FINANCE ONLY

If you have ANY questions about your documents, naming conventions or where to file your documents, please contact me so we can get everyone to the right place at the beginning of the incident! If sending an email, please insert NORTH at the beginning of the subject line.

Please let me know if you would like a copy of the file naming conventions for your section/unit.

Chris Rohrbach, Documentation Unit Leader (virtual) 484-358-6258
2023.smithrivercomplex.docs@firenet.gov

INFORMATION SECTION

Share your photos with the Information Section
to help us tell your crew's story on Smith River Complex Fire



THANK YOU to New York State Department of Environmental Conservation T2IA fire crew for the successful suppression repair operations on the north end of the Smith River Complex in Gasquet, CA on Tuesday, September 19, 2023. Photo credit: Nick Johnston

Ensure your safety while photographing and please show use of proper personal protective equipment. Stop by the PIO yurt (AirDrop/NFC) or

send your BEST photos to: 2023.SmithRiverComplex@firenet.gov

INFO NEEDED:

Photographer:

WHO/WHAT is in photo:

WHEN:

WHERE:

EXAMPLE:

Robin B. Firefighter

Stanislaus Hot Shots clearing line

September 6, 2023

Near Monkey Creek on south end of Division K

MAIL: We can send or receive mail for you.

US Postal Service mailing address:

Name, Resource Order #
c/o Smith River Complex Fire – NORTH
General Delivery
Selma, OR 97538

FedEx/UPS mailing address:

Name, Resource Order #
c/o Smith River Complex Fire - NORTH
500 Reeves Creek Road
Selma, OR 97538

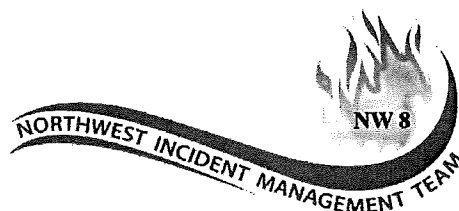

MEDICAL PLAN (ICS 206 WF)

1. Incident/Project Name		Operational Period						
Smith River Complex North		Date/Time: 09/22/23 0700-1900						
2. Medical Aid Stations								
Name	Complete Address	Phone			Advanced Life Support (ALS)			
					YES	NO		
ICP	Selmac Lake ICP	MEDL Watts (541)270-4131 MEDL(t) Read (253)569-2933 AMBO 6 Eyerly (646)574-0705			X			
Cave Helibase	Heibase	Medic 5- Machula (757)822-3771			X			
Harbor Camp	16023 Boat Basin Rd, Harbor, OR	MEDL Poncelet (206)276-5509 AMBO 5 (Nights)			X			
3. Ambulance Services								
Name	Phone	Type of Aircraft & Capability						
AMR (for East Side)	911 (through MEDL, IWI Plan)	ALS and BLS Ground Transport						
CAL/ORE (for West side)	911 (through MEDL, IWI Plan)	ALS and BLS Ground Transport						
Mercy Flight	1-800-903-9000, Press 0	Critical care team of Paramedic & RN, 24 hr, 100x100 LZ						
REACH	1-800-338-4045	Critical care team of Paramedic & RN, 24 hr, 100x100 LZ						
Yellowstone Short Haul	Order through Air Ops (IWI Plan)	ALS, Short Haul, Daytime-Merlin OR						
Coast Guard Humboldt County	Order through Air Ops (IWI Plan)	Hoist and Night Vision						
4. Hospitals								
Name Complete Address	Degrees Decimal Minutes		Travel Time From ICP		Phone	Helipad		Level of Care Facility
	Lat:		Air	Ground		Yes	No	
Asante 3 Rivers Medical Center 500 SW Ramsey Ave Grants Pass, OR	42° 25.27' N	123° 20.56' W	20 MINS	90 MINS	541-472-7081	X		Level 3 Trauma
Asante Rogue Regional Medical 2825 E Barnett Rd Center Medford, OR	42° 19.05' N	122° 50.00' W	40 MINS	120 MINS	541-789-7367	X		Level 2 Trauma (Stemi/Stroke)
Curry Medical Center 500 5 th St. Brookings, OR	N/A	N/A	N/A	15 MINS	Supervisor 541-412-6105		X	Free Standing ER (Stemi/Stroke)
Sutter Coast Hospital 800 E Washington Blvd Crescent City, CA	N/A	N/A	N/A	2 HRS	707-464-8888		X	Level 4 Trauma (Stemi/Stroke)
Legacy Emanuel Medical Center 501 N Graham St Portland, OR	45° 32.668' N	122° 40.293' W	90 MINS	5 HRS	503-413-4121	X		Level 1 Trauma Burn Center
Mercy Medical Center 2175 Rosaline Ave Redding, CA	40° 34.14' N	122° 23.97' W	70 MINS	4 HRS	530-225-6000 Ext-257200	X		Level 2 Trauma
UC Davis Medical Center 4301 X St Sacramento, CA	38° 33.20' N	121° 27.28' W	120 MINS	6 HRS	916-734-3636	X		Level 1 Trauma Burn Center
5. BRANCH/DIVISIONS								
Branch VII DIV E	EMS Responders & Capabilities:		EMT 7-Burton 509-378-5253, Medic 24-Weig 605-545-5866					
	Equipment Available on Scene:		ALS, AED, O2					
	Medical Emergency Channel:		Command					
	Air Ambulance ETA to Scene:		70 Mins					
	Ground Ambulance ETA to Scene:		30 Mins					
	Approved Helispot:		H-27 42° 02.907' N 124° 08.434' W			H-30 42° 05.51' N 124° 09.92' W		
Branch VIII DIV F	EMS Responders & Capabilities:		Medic 6-Yuan 510-402-3022, AMBO 5-Baker 205-389-7064					
	Equipment Available on Scene:		ALS, AED, O2, UTV, SKED					
	Medical Emergency Channel:		Command					
	Air Ambulance ETA to Scene:		70 Mins					
	Ground Ambulance ETA to Scene:		20 Mins					
	Approved Helispot:		H-27 42° 02.907' N 124° 08.434' W			H-30 42° 05.51' N 124° 09.92' W		

MEDICAL PLAN (ICS 206 WF)

Branch X DIV G/H	EMS Responders & Capabilities:		EMT 3-Wilson 509-860-0114, Medic Team 22-Henry 903-920-7692, REMS 1-Blaul 949-577-2663, Medic 23- Hardesty 360-389-0250			
	Equipment Available on Scene:		ALS, AED, O2, UTV, SKED			
	Medical Emergency Channel:		Command			
	Air Ambulance ETA to Scene:		30-60 Mins			
	Ground Ambulance ETA to Scene:		40 Mins			
	Approved Helispot:		H-5 42° 01.470' N 123° 53.299' W	H-7 42° 00.692' N 123° 55.056' W	H-13 42° 01.867' N 123° 50.567' W	H-25 42° 00.678' N 123° 54.330' W
Branch X DIV I/K	EMS Responders & Capabilities:		EMT 1-Luker 425-350-3377, AMBO 3-Cook 956-382-4168 AMBO 4- Kotov 360-991-1332			
	Equipment Available On Scene:		ALD, AED, O2, SKED			
	Medical Emergency Channel:		Command			
	Air Ambulance ETA to Scene:		30-60 Mins			
	Ground Ambulance ETA to Scene:		15 Mins			
	Approved Helispot:		H-3 41° 59.577' N 123° 43.053' W			
Branch X Suppression/ Repair	EMS Responders & Capabilities:		REMS 2- Studebaker 541-218-0368			
	Equipment Available on Scene:		ALS, AED, O2, UTV, SKED			
	Medical Emergency Channel:		Command			
	Air Ambulance ETA to Scene:		30-60 Mins			
	Ground Ambulance ETA to Scene:		15-20 Mins			
	Approved Helispots:		H-1 41° 59.635' N 123° 47.356' W	H-11 41° 57.323' N 123° 43.435' W	H-21 41° 56.770' N 123° 39.209' W	
6. Prepared by (Medical Unit Leader)		Date:	7. Reviewed By (Safety Officer)		Date:	
Chloe Read MEDb(t) <i>Chloe Read</i>		09/21/23	Jeff Bishop SOFR <i>Jeff Bishop</i>		9-21-23	

MEDICAL PLAN (ICS 206 WF)

Controlled Unclassified Information//Basic

Medical Incident Report

FOR A NON-EMERGENCY INCIDENT, WORK THROUGH CHAIN OF COMMAND TO REPORT AND TRANSPORT INJURED PERSONNEL AS NECESSARY.

FOR A MEDICAL EMERGENCY: IDENTIFY ON SCENE INCIDENT COMMANDER BY NAME AND POSITION AND ANNOUNCE "MEDICAL EMERGENCY" TO INITIATE RESPONSE FROM IMT COMMUNICATIONS/DISPATCH.

Use the following items to communicate situation to communications/dispatch.

1. CONTACT COMMUNICATIONS / DISPATCH (Verify correct frequency prior to starting report)

Ex: "Communications, Div. Alpha. Stand-by for Emergency Traffic."

2. INCIDENT STATUS: Provide incident summary (including number of patients) and command structure.

Ex: "Communications, I have a Red priority patient, unconscious, struck by a falling tree. Requesting air ambulance to Forest Road 1 at (Lat./Long.) This will be the Trout Meadow Medical, IC is TFLD Jones. EMT Smith is providing medical care."

Severity of Emergency / Transport Priority	<input type="checkbox"/> RED / PRIORITY 1 Life or limb threatening injury or illness. Evacuation need is IMMEDIATE <i>Ex: Unconscious, difficulty breathing, bleeding severely, 2° – 3° burns more than 4 palm sizes, heat stroke, disoriented.</i> <input type="checkbox"/> YELLOW / PRIORITY 2 Serious Injury or illness. Evacuation may be DELAYED if necessary. <i>Ex: Significant trauma, unable to walk, 2° – 3° burns not more than 1-3 palm sizes.</i> <input type="checkbox"/> GREEN / PRIORITY 3 Minor Injury or illness. Non-Emergency transport <i>Ex: Sprains, strains, minor heat-related illness.</i>	
Nature of Injury or Illness & Mechanism of Injury		<i>Brief Summary of Injury or Illness (Ex: Unconscious, Struck by Falling Tree)</i>
Transport Request		<i>Air Ambulance / Short Haul/Hoist Ground Ambulance / Other</i>
Patient Location		<i>Descriptive Location & Lat. / Long. (WGS84)</i>
Incident Name		<i>Geographic Name + "Medical" (Ex: Trout Meadow Medical)</i>
On-Scene Incident Commander		<i>Name of on-scene IC of Incident within an Incident (Ex: TFLD Jones)</i>
Patient Care		<i>Name of Care Provider (Ex: EMT Smith)</i>

3. INITIAL PATIENT ASSESSMENT: Complete this section for each patient as applicable (start with the most severe patient)

Patient Assessment: See IRPG page 106

Treatment:

4. TRANSPORT PLAN:

Evacuation Location (if different): (Descriptive Location (drop point, intersection, etc.) or Lat. / Long.) Patient's ETA to Evacuation Location:

Helispot / Extraction Site Size and Hazards:

5. ADDITIONAL RESOURCES / EQUIPMENT NEEDS:

Example: Paramedic/EMT, Crews, Immobilization Devices, AED, Oxygen, Trauma Bag, IV/Fluid(s), Splints, Rope rescue, Wheeled litter, HAZMAT, Extrication

6. COMMUNICATIONS: Identify State Air/Ground EMS Frequencies and Hospital Contacts as applicable

Function	Channel Name/Number	Receive (RX)	Tone/NAC *	Transmit (TX)	Tone/NAC *
COMMAND					
AIR-TO-GRND					
TACTICAL					

7. CONTINGENCY: Considerations: If primary options fail, what actions can be implemented in conjunction with primary evacuation method? Be thinking ahead.

8. ADDITIONAL INFORMATION: Updates/Changes, etc.

REMEMBER: Confirm ETA's of resources ordered. Act according to your level of training. Be Alert. Keep Calm. Think Clearly. Act Decisively.