

INCIDENT OBJECTIVES (ICS 202)

1. Incident Name:	2. Operational Period: DAY SHIFT	
SMITH RIVER COMPLEX NORTH	Date/Time From: 09/23/2023 0700 SAT	Date/Time To: 09/23/2023 2100 SAT
3. Objective(s):		
<p>Smith River Complex Incident Objectives:</p> <ul style="list-style-type: none"> • Provide for the safety of firefighters and the public through the utilization of strategic and deliberate risk processes. • Utilize appropriate suppression strategies to keep the fire within current perimeter control lines protecting values at risk including businesses, residences, private property and critical infrastructure adjacent to and within the planning area. • Protect and minimize impacts to cultural sites, Kalmiopsis and Siskiyou wilderness values, critical habitat, and the Smith River Wild and Scenic Corridor. Engage resources advisors to effectively protect natural resources values and minimize impacts during suppression and repair activities. • Engage in transparent communication and enhance relationships with agency partners, cooperators, stakeholders, and the public through timely and accurate information exchange. Ensure long-term strategies are communicated. • Provide initial attack support for new ignitions within the Smith River National Recreation Area or as requested through the Rogue Siskiyou and Six Rivers National Forests. Coordinate responses with the local unit. • Accurately track incident costs and ensure cost share measures are identified, applied and documented for all fires within the Smith River Complex. • Provide an atmosphere free of discrimination, harassment, and other forms of inappropriate behavior. 		
4. Operational Period Command Emphasis:		
General Situational Awareness:		
See attached Safety Message, Fire Weather Forecast and Fire Behavior Forecast.		
5. Site Safety Plan Required? Yes <input type="checkbox"/> No <input checked="" type="checkbox"/>		
Approved Site Safety Plan(s) Located		
6. Incident Action Plan (the items checked below are included in this Incident Action Plan):		
<input checked="" type="checkbox"/> ICS 202 <input checked="" type="checkbox"/> ICS 203 <input checked="" type="checkbox"/> ICS 204 <input checked="" type="checkbox"/> ICS 205 <input type="checkbox"/> ICS 205A <input checked="" type="checkbox"/> ICS 206	<input type="checkbox"/> ICS 207 <input type="checkbox"/> ICS 208 <input checked="" type="checkbox"/> ICS 220 <input type="checkbox"/> Map/Chart <input checked="" type="checkbox"/> Weather Forecast/Tides/Currents	Other Attachments: <input checked="" type="checkbox"/> FIRE BEHAVIOR FORECAST <input checked="" type="checkbox"/> SAFETY MESSAGE <input checked="" type="checkbox"/> HUMAN RESOURCE MESSAGE <input checked="" type="checkbox"/> DEMOB PROCESS/SCHEDULE
7. Prepared by: S. LARSON, A. ENNA (T)	Position/Title: PSC2	Signature: <i>Alex Enna, PSCC-T</i>
8. Approved by Incident Commander:	Name: KEVIN STOCK	Signature: <i>Kevin Stock</i>
ICS 202	IAP Page	Date/Time: 09/23/2023 2000

ORGANIZATION ASSIGNMENT LIST (ICS 203)

1. Incident Name:		2. Operational Period: DAY SHIFT	
SMITH RIVER COMPLEX NORTH		Date/Time From: 09/23/2023 0700 SAT	Date/Time To: 09/23/2023 2100 SAT
3. Incident Commander(s) and Command Staff:		6. Logistics Section:	
INCIDENT COMMANDER	KEVIN STOCK	CHIEF	VICKI RAMMING
DEPUTY	BRIAN EBERT	SUPPLY UNIT	KAREN BRAND GLENN HUFFMAN (T)
SAFETY OFFICER	JEFF BISHOP JERRY VAN DYNE	FACILITIES UNIT	ROBERT RAWLINGS NICK MILLER
INFORMATION OFFICER	PAM SICHTING JIM CAHILL	GROUND SUPPORT UNIT	EVAN JOHNSON
READ LIASON	ERICA LAMB	GROUND SUPPORT UNIT (HARBOR CAMP)	WLADIMIR SENUTOVITCH
LIAISON OFFICER	SLATER TURNER; TIM KEITH ERIK LARSON (T); EMILY WEIDNER (T)	COMMUNICATIONS UNIT	MIKE NORMAN
HUMAN RESOURCES	STEW SOUDERS	MEDICAL UNIT (SELMAC ICP)	ZEBRON WATTS CHLOE READ (T)
		MEDICAL UNIT (HARBOR CAMP)	LISA PONCELET
		FOOD UNIT	JOY THOMPSON SAMUEL KATANICH
4. Agency/Organization Representative(s):		7. Operations Section:	
Agency/Organization	Name	PLANNING OPS	MEL DURRANT
USFS RSF AA	JENNIFER SANBORN	FIELD OPS	ROD BONACKER
USFS RSF AREP	SCOTT BLOWER	STRATEGIC OPS	DAVE ROBERTSON
USFS RSF FIRE MGMT LIAISON	MIKE MCCANN	Branch	VIII
USFS SRF AA	ELLEN BOGARDUS-SZYMANIAK	BRANCH DIRECTOR	GORDON FOSTER
BLM AA	HEIDI LOWERY	DIVISION/GROUP	DIV E DREW DINGMANN JAMISON BIRD (T)
OREGON DOF	BRANDON FERGUSON	DIVISION/GROUP	DIV F RENEE JACK JYOTA SMITH-HOWARD (T)
LEAD READ	JOSEF PORTER ADAM BUCHER (T)	Branch	X
		BRANCH DIRECTOR	
5. Planning Section:		DIVISION/GROUP	DIV G / H MACKER BABB
CHIEF	SHAUN LARSON; MIKE WILLIAMS JIM STONE; ALEX ENNA (T)	DIVISION/GROUP	DIV I/K ROD BJORVIK JERE CLASSAY
RESOURCES UNIT	BECKY NELSON SANDY DODGE	DIVISION/GROUP	SUPPRESSION REPAIR JON AIRHART
SITUATION UNIT	DALE PUTMAN	7b. Air Operations Branch:	
DOCUMENTATION UNIT	CHRIS ROHRBACH (V)	AIR OPS BRANCH DIRECTOR	NORM SEALING
DEMOB UNIT	FRANK DAVIS	AIR SUPPORT GROUP SUPERVISOR	THOMAS RAWLINGS (T)
FIRE BEHAVIOR ANALYST	SCOTT MACDONALD	8. Finance/Administration Section:	
GIS SPECIALIST	RACHEL ARMSTRONG ALLYSON BUCCANERO; BRIGIT ANDERSON (T)	CHIEF	JUDY MORGAN JANET MCDONALD (T)
TECH SUPPORT SPECIALIST	PAUL DZIALOWY; LIZ SHEPARD (T)	TIME UNIT	ROBYN FITZGERALD
INCIDENT METEOROLOGIST	MATTHEW MEHLE	PROCUREMENT UNIT	PAULA WINNINGHAM
		COMPENSATION UNIT	MICHAEL KELLY
		COST UNIT	RANDY TOTTEN MURA RIDDLE (T)
9. Prepared By:	Name: BECKY NELSON	Position/Title: RESL	Signature:
ICS 203	IAP Page	Date/Time: 09/22/2023 1930	

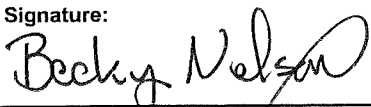

Fire Weather Forecast



FORECAST NO: 31
 PREDICTION FOR: Saturday-Sunday
 DATE: September 23, 2023
 FORECAST ISSUED: 1900 September 22, 2023

FIRE: Smith River Complex North
 UNIT: CA-SRF-968
 IMET: Matt Mehle
 SIGNED: *Matt Mehle*

WEATHER DISCUSSION: Valley elevations = 1400 ft (Illinois Valley), Ridgetop elevations = 4000 ft (H13)

*****Flood Watch in effect Sunday at 5 PM through 8 PM Monday*****

Today will be the *calm* before the *storm*. Southerly winds will prevail throughout the day bringing periods of smoke. A storm system to the west will approach the coast resulting in increasing moisture throughout the day. The moisture will bring increasing clouds and a chance for a few showers by Saturday afternoon/evening. Precipitation chances will increase Saturday night and Sunday. Much stronger winds will impact the complex on Sunday.

SATURDAY:

WEATHER: Increasing clouds through the day. A slight chance for a shower late Saturday afternoon and evening.
MAX TEMP: Valleys: 63-68°F (4 ↓) **MIN RH:** Valleys: 40-50% (5-10 ↑)
 Ridgetops: 57-63°F (4 ↓) Ridgetops: 50-60% (15-20↑)
CHC WTG RAIN: <5% **LAL:** 1 **SFC VIS:** Smoky at times reducing vis below 6 miles
WINDS: Valleys: Southwest 5-10 G 15 mph in the afternoon .
 (20 feet) Ridgetops: Southwest 6-12 G 20 mph in the afternoon.

MIXING HEIGHT: Rising to 5,000 ft by 1500.

TRANSPORT WIND: Southwest 5 to 10 mph.

SATURDAY NIGHT:

WEATHER: Mostly cloudy with a chance for showers.
MIN TEMP: Valleys: 46-49° (little change) **MAX RH:** Valleys: 70-80% (Little Change)
 Ridgetops: 46-49° (little change) Ridgetops: 75-85% (Little Change)
CHC WTG RAIN: 15% **LAL:** 1 **SFC VIS:** Less than 6 miles.
WINDS: Valleys: Southwest 3-6 mph.
 (20 FEET) Ridgetops: Southwest 4-8 G 12 mph.

MIXING HEIGHT: Dropping under 1000 ft by 2200.

SUNDAY:

WEATHER: Rain showers throughout the day.
MAX TEMP: Valleys: 63-68°F (3 ↓) **MIN RH:** Valleys: 50-60% (5-10↑)
 Ridgetops: 55-60°F (3 ↓) Ridgetops: 60-70% (10 ↑)
CHC WTG RAIN: 40-50% **LAL:** 1 **SFC VIS:** 3 miles.
WINDS: Valleys: Southwest 8-13 G 35 mph in the afternoon .
 (20 feet) Ridgetops: Southwest 10-15 G 40 mph in the afternoon.

MIXING HEIGHT: Rising to 2,500 ft by 1500.

TRANSPORT WIND: Southwest 15 to 30 mph.

EXTENDED OUTLOOK: A potent early season storm will bring rain, possibly heavy at times, gusty winds, and isolated thunderstorms to the region on Monday.



Nearby Weather Observations

Please send weather observations to Matt Mehle mtrimet22@gmail.com

Fire Behavior Forecast #34

Incident: Smith River Cx North CA-SRF-000968	TYPE OF FIRE: Wildfire
DATE/TIME ISSUED: September 22, 2023 1900	OPERATIONAL PERIOD: Sept. 23, 2023 0700-1800
FBAN: Scott MacDonald (541)-993-3444	Signed: <i>Wm. Scott MacDonald</i>

Weather Summary - See Incident Weather Forecast:

Fuels

Shrub: Shrubs and brush 1 to 3 feet high with a very low load of grass intermixed with sparse conifer. Manzanita brush and other live fuels are moderately available for consumption with independent fire. These fuels will be more reactive to higher wind speeds and show greater rates-of-spread in exposed areas (ridges)

Timber litter and shrub: Primary carrier of the fire is understory brush with timber and leaf litter. Expect moderate spread rates in sheltered areas. Canopy closure shelters fuels from wind, making fire spread to be slow with low to moderate winds.

Grass/light fuels: Primary carrier of the fire is open grass areas with light shrub and mixed timber at lower elevations (valley bottoms in IA response area. Grasses are fully cured with seasonal drying, and will be reactive to higher winds

Fire Behavior: Moderate to Low Max. spot distance: 0.1 mile Wild Rivers ERC%: 82 nd percentile BI%: 87 th percentile POI is 35 to 45 percent	Fuel/Type Model	Maximum Rate of Spread	Maximum Flame Length
	Shrub	1 - 2 Ch./hr.	1 - 2 ft.
	Timber litter shrub	2 - 6 Ch./Hr.	1 - 4 ft.
	Grass (lower elevations)	7 - 25 Ch./hr.	2 - 5 ft.

Expected Fire Behavior is Based on the Warmest, Driest, Windiest Conditions Forecasted assuming wind/slope/fuels are aligned

General/Potential: Skies will have increased cloud cover as day progresses, providing overall increased shading on fire area; Lower temps and increasing RH will continue to lower fire behavior potential; Southerly winds on ridges/exposed areas expected as front approaches, continuing to keep **potential** fire behavior moderate with wind/slope alignment (see table above), until fuel moistures increase. POI lower with increased shading, lower temps, and higher RH.

Div. E/F: If initial attack fire occurs expect moderate fire behavior affected by wind, slope and heavy timber with potential for short range (< .1 miles) spotting from timber stands, until cloud cover and precipitation increases dead fuel moisture content. Fire behavior moving from moderate to minimal as fuel moistures increase.

Div. G/H (includes Utility Group area): Fire activity will continue to be low to moderate in green islands of fuel; SW winds occurring by morning and lower than yesterday; some alignment with drainage and the terrain. Smoldering, creeping, and heavy fuels continue consuming. Expect green islands to continue to burn with backing/flanking behavior, and the **potential** for a single tree or small group torching **IF** wind/slope/fuels align. As day progresses, fire behavior will move from moderate to minimal as fuel moistures increase.

India/Kilo: Some smoldering and creeping will be possible with the current moderate dry weather. Potential remains for unburned islands of fuel to continue consuming until higher fuel moistures occur with precipitation.

IA Response: Potential for rapid ROS in light flashy fuels in valley bottoms. Fine fuels, such as cured grass, react to wind speed, even as RH increases are occurring until moisture of extinction is reached (above 16% find dead fuel moisture).

Air Operations:

Increasing clouds my limit air operations due to visibility distances, as well as smoke from the southern portion of complex moving into the area with SW winds – see weather forecast

Safety:

Be aware of fire weakened trees or debris during weather changes. Ash pits near stumps may appear cool, but could contain enough heat to cause burns if stepped into.

Division/Group Assignment List (ICS 204 WF)
Controlled Unclassified Information//Basic

1. Incident Name:				3.		
SMITH RIVER COMPLEX NORTH				Branch: VIII	Division/Group E	
2. Operational Period: DAY SHIFT						
Date/Time From: 09/23/2023 0700 SAT		Date/Time To: 09/23/2023 2100 SAT				
4. Operations Personnel						
PLANNING OPERATIONS MELVIN DURRANT			FIELD OPERATIONS ROD BONACKER			
BRANCH DIRECTOR GORDON FOSTER			DIVISION SUPERVISOR DREW DINGMAN (9/27) JAMISON BIRD (T) (9/24)			
5. Resources Assigned this Period						
Strike Team / Task Force / Resource Designator		LWD	Leader	Number Persons	Drop Off PT./Time	Pick Up PT./Time
O-50541 HEQB		10/06	RILEY IRWIN	1	HARBOR CAMP/	HARBOR CAMP/
O-50525 HEQB		10/05	KEATON SHEPHERD	1	HARBOR CAMP/	HARBOR CAMP/
E-50253 MBM2 SOUTHWEST EQUIPMENT		10/01	JAKE STUMP	3	HARBOR CAMP/	HARBOR CAMP/
E-50254 MBM2 LAP CONTRACTING		09/25	DUTCH WALLACE	2	HARBOR CAMP/	HARBOR CAMP/
E-50139 MBM2 STEVE GILES INC		09/26	DON GILBERT	2	HARBOR CAMP/	HARBOR CAMP/
E-50309 EXC2 ACE EARTHMOVING		09/27	WADE COMYFORD	2	HARBOR CAMP/	HARBOR CAMP/
O-50362 HEQB		09/24	JAMES LINDSAY	1	HARBOR CAMP/	HARBOR CAMP/
O-50404 HEQB (T)		09/23	COLTON WITT	1	HARBOR CAMP/	HARBOR CAMP/
E-50216 SKD1 PARTRIDGE		10/01	RYAN MCCORD	2	HARBOR CAMP/	HARBOR CAMP/
E-50217 SKD1 PACIFIC RIDGELINE		09/28	JUSTIN HEWITT	2	HARBOR CAMP/	HARBOR CAMP/
E-50321 LOGP AXSUS ENTERPRISES		10/04	COLTON HAYNES	2	HARBOR CAMP/	HARBOR CAMP/
E-50320 LOGL AXSUS ENTERPRISES		10/02	JAY BYERS	2	HARBOR CAMP/	HARBOR CAMP/
E-50069 FEL1 NASH CONTRACTING		10/04	TRAVIS TARUSCIO	2	HARBOR CAMP/	HARBOR CAMP/
E-50325 SKD1 INLAND TIMBER		09/29	TOM O'DONNELL	2	HARBOR CAMP/	HARBOR CAMP/
O-50484 TFLD		10/01	STEVEN HARRISS	1	HARBOR CAMP/	HARBOR CAMP/
O-50513 TFLD (T)		10/01	ROBERT SNYDER	1	HARBOR CAMP/	HARBOR CAMP/
C-50048 CR2I FIRESTORM 5D		10/09	MIKE MARTIN	19	HARBOR CAMP/	HARBOR CAMP/
(IA) E-50238 ENG5 STONE MOUNTAIN		09/29	HEATHER HERDT	3	HARBOR CAMP/	HARBOR CAMP/
8. Division/Group Communication Summary						
Function	Channel	RX Frequency N/W	RX Tone/NAC	TX Frequency N/W	TX Tone/NAC	Mode
TACTICAL	TAC 12	168.2500	192.8	168.2500	192.8	A
COMMAND	CMD 6	173.0625	162.2	162.1625	162.2	A
AIR TO GROUND	A/G TAC	169.4875	000.0	169.4875	000.0	A
AIR TO GROUND	VMED 29	155.3475	156.7	155.3475	156.7	A
9. Prepared By (Resource Unit Leader)			Approved By (Planning Section Chief)		Date	Time
BECKY NELSON; SANDY DODGE			SHAUN LARSON, ALEX ENNA (T)		09/22/2023	1930

Division/Group Assignment List (ICS 204 WF)
Controlled Unclassified Information//Basic

1. Incident Name:				3.		
SMITH RIVER COMPLEX NORTH				Branch: VIII	Division/Group E	
2. Operational Period: DAY SHIFT						
Date/Time From: 09/23/2023 0700 SAT		Date/Time To: 09/23/2023 2100 SAT				
4. Operations Personnel						
PLANNING OPERATIONS MELVIN DURRANT			FIELD OPERATIONS ROD BONACKER			
BRANCH DIRECTOR GORDON FOSTER			DIVISION SUPERVISOR DREW DINGMAN (9/27) JAMISON BIRD (T) (9/24)			
5. Resources Assigned this Period						
Strike Team / Task Force / Resource Designator	LWD	Leader	Number Persons	Drop Off PT./Time	Pick Up PT./Time	
E-50318 WTT2 MOAPA VALLEY FD 73	09/29	ANTHONY RIVERA	2	HARBOR CAMP/	HARBOR CAMP/	
E-50251 WTS2 TABLE MOUNTAIN FORESTRY	10/01	JERRY WISNIEWSKI	1	HARBOR CAMP/	HARBOR CAMP/	
E-50249 GRD2 FORTNER EXCAVATION	09/24	JEFF FORTNER	2	HARBOR CAMP/	HARBOR CAMP/	
E-50192 CHP2 ARCHER MOUNTAIN	09/27	REUBEN GERMAIN	3	HARBOR CAMP/	HARBOR CAMP/	
O-50406 REAF (T)	09/24	CHARLES GRELL	1	HARBOR CAMP/	HARBOR CAMP/	
O-50502.9 SOF2	10/01	RENEE LAMOREAUX	1	HARBOR CAMP/	HARBOR CAMP/	
O-50495 SOFR (T)	09/25	JOSH LEUTZINGER	1	HARBOR CAMP/	HARBOR CAMP/	
O-50397 SOF2	09/25	THOMAS GREILING	1	HARBOR CAMP/	HARBOR CAMP/	
E-50301 UTV (GREILING)				HARBOR CAMP/	HARBOR CAMP/	
E-50099 MEDIC 24	10/01	MICHAEL WEIG	2	HARBOR CAMP/	HARBOR CAMP/	
		TOTAL	63			
6. Control Operations/Work Assignments:						
Task: Construct secondary containment line.						
Purpose: To minimize the impact of fire to the communities of Smith River and Brookings.						
End State: Impacts to the communities of Smith River and Brookings have been minimized.						
8. Division/Group Communication Summary						
Function	Channel	RX Frequency N/W	RX Tone/NAC	TX Frequency N/W	TX Tone/NAC	Mode
TACTICAL	TAC 12	168.2500	192.8	168.2500	192.8	A
COMMAND	CMD 6	173.0625	162.2	162.1625	162.2	A
AIR TO GROUND	A/G TAC	169.4875	000.0	169.4875	000.0	A
AIR TO GROUND	VMED 29	155.3475	156.7	155.3475	156.7	A
9. Prepared By (Resource Unit Leader)			Approved By (Planning Section Chief)		Date	Time
BECKY NELSON; SANDY DODGE			SHAUN LARSON, ALEX ENNA (T)		09/22/2023	1930

Division/Group Assignment List (ICS 204 WF)
Controlled Unclassified Information//Basic

1. Incident Name:			3.			
SMITH RIVER COMPLEX NORTH			Branch: VIII	Division/Group E		
2. Operational Period: DAY SHIFT						
Date/Time From: 09/23/2023 0700 SAT	Date/Time To: 09/23/2023 2100 SAT					
4. Operations Personnel						
PLANNING OPERATIONS		MELVIN DURRANT		FIELD OPERATIONS		ROD BONACKER
BRANCH DIRECTOR		GORDON FOSTER		DIVISION SUPERVISOR		DREW DINGMAN (9/27) JAMISON BIRD (T) (9/24)
7. Special Instructions:						
SOF2 Lamoreaux, SOF2 Greiling and SOFR (T) Leutzinger covering both DIV E & F.						
REAF (T) Charlie Grell will be in both DIV E & F. REAF Tony Saunders, Chelsea Reha, Adam Butcher is roaming as needed. Will contact DIVS upon entering respective divisions.						
Please use bleach treatment in all water applied to the fire. Bleach is in supply and at the lunch pickup area. 1 gallon of bleach to 1,000 gallons of water.						
8. Division/Group Communication Summary						
Function	Channel	RX Frequency N/W	RX Tone/NAC	TX Frequency N/W	TX Tone/NAC	Mode
TACTICAL	TAC 12	168.2500	192.8	168.2500	192.8	A
COMMAND	CMD 6	173.0625	162.2	162.1625	162.2	A
AIR TO GROUND	A/G TAC	169.4875	000.0	169.4875	000.0	A
AIR TO GROUND	VMED 29	155.3475	156.7	155.3475	156.7	A
9. Prepared By (Resource Unit Leader)			Approved By (Planning Section Chief)		Date	Time
BECKY NELSON; SANDY DODGE			SHAUN LARSON, ALEX ENNA (T)		09/22/2023	1930

Division/Group Assignment List (ICS 204 WF)
Controlled Unclassified Information//Basic

1. Incident Name:				3.		
SMITH RIVER COMPLEX NORTH				Branch: VIII	Division/Group F	
2. Operational Period: DAY SHIFT						
Date/Time From: 09/23/2023 0700 SAT		Date/Time To: 09/23/2023 2100 SAT				
4. Operations Personnel						
PLANNING OPERATIONS MEL DURRANT			FIELD OPERATIONS ROD BONACKER			
BRANCH DIRECTOR GORDON FOSTER			DIVISION/GROUP SUPERVISOR RENEE JACK JYOTA SMITH-HOWARD (T)			
5. Resources Assigned this Period						
Strike Team / Task Force / Resource Designator		LWD	Leader	Number Persons	Drop Off PT./Time	Pick Up PT./Time
O-50356 TFLD		09/29	RENETTE SABA	1	HARBOR CAMP/	HARBOR CAMP/
O-50525 HEQB		10/05	KEATON SHEPHERD	1	HARBOR CAMP/	HARBOR CAMP/
O-50364 HEQB (T)		09/25	MATTHEW LEDFORD	1	HARBOR CAMP/	HARBOR CAMP/
E-50158 DZR3 INLAND TIMBER		09/26	TOM O'DONNELL	2	HARBOR CAMP/	HARBOR CAMP/
E-50068 FEL1 INLAND TIMBER		09/29	SHANE DOUGHERTY	2	HARBOR CAMP/	HARBOR CAMP/
E-50070 LOGL MARK JONES TRUCKING		09/26	RON STROHM	2	HARBOR CAMP/	HARBOR CAMP/
E-50302 LOGP MARK JONES TRUCKING		09/26	ERIK HELLENTHAL	2	HARBOR CAMP/	HARBOR CAMP/
E-50287 SKD1 WARNER ENTERPRISES		10/02	GARRETTE STEVENS	2	HARBOR CAMP/	HARBOR CAMP/
E-399 ENG6 ALLEN FIRE		09/25	PETE ALLEN	3	HARBOR CAMP/	HARBOR CAMP/
E-50226 UTV (LEDFORD)					HARBOR CAMP/	HARBOR CAMP/
O-50438 TFLD		09/27	RYAN LOBRE	1	HARBOR CAMP/	HARBOR CAMP/
O-827 TFLD (T)		09/24	LIAM DILLAWAY	1	HARBOR CAMP/	HARBOR CAMP/
O-50361 HEQB		09/23	LISSEY LEE	1	HARBOR CAMP/	HARBOR CAMP/
O-50458 HEQB (T)		09/28	ANDREW ZIMMERMAN	1	HARBOR CAMP/	HARBOR CAMP/
E-50034 MBM1 UPPER VALLEY		09/23	JAMES KRUCKEBERG	2	HARBOR CAMP/	HARBOR CAMP/
E-232 MBM2 WARREN KIRK PARTRIDGE		09/24	MICHELLE PARTRIDGE	2	HARBOR CAMP/	HARBOR CAMP/
E-50329 EXC2 AXSUS ENTERPRISES LLC		10/02	RYAN CUNNINGTON	2	HARBOR CAMP/	HARBOR CAMP/
E-50255 EXC1 COCKRELL RANCHES		09/23	DUSTIN JONES	2	HARBOR CAMP/	HARBOR CAMP/
8. Division/Group Communication Summary						
Function	Channel	RX Frequency N/W	RX Tone/NAC	TX Frequency N/W	TX Tone/NAC	Mode
TACTICAL	TAC 3	168.6000	192.8	168.6000	192.8	A
COMMAND	CMD 6	173.0625	162.2	162.1625	162.2	A
AIR TO GROUND	A/G TAC	169.4875	000.0	169.4875	000.0	A
AIR TO GROUND	VMED 29	155.3475	156.7	155.3475	156.7	A
9. Prepared By (Resource Unit Leader)			Approved By (Planning Section Chief)		Date	Time
BECKY NELSON; SANDY DODGE			SHAUN LARSON, ALEX ENNA (T)		09/22/2023	1930

Division/Group Assignment List (ICS 204 WF)
Controlled Unclassified Information//Basic

1. Incident Name:		3.	
SMITH RIVER COMPLEX NORTH		Branch:	Division/Group
2. Operational Period: DAY SHIFT		VIII	F
Date/Time From: 09/23/2023 0700 SAT	Date/Time To: 09/23/2023 2100 SAT		

4. Operations Personnel			
PLANNING OPERATIONS	MEL DURRANT	FIELD OPERATIONS	ROD BONACKER
BRANCH DIRECTOR	GORDON FOSTER	DIVISION/GROUP SUPERVISOR	RENEE JACK JYOTA SMITH-HOWARD (T)

5. Resources Assigned this Period					
Strike Team / Task Force / Resource Designator	LWD	Leader	Number Persons	Drop Off PT./Time	Pick Up PT./Time
O-50436 HEQB	09/28	GRAHAM CASON	1	HARBOR CAMP/	HARBOR CAMP/
E-50317 WTT2 PIERCE FIRE	09/23	DAVID ORTEGA	2	HARBOR CAMP/	HARBOR CAMP/
E-50252 WTS2 TABLE MOUNTAIN FORESTRY	10/01	MATT COLTON	1	HARBOR CAMP/	HARBOR CAMP/
E-50250 GRD1 DUDLEYS' EXCAVATING	09/23	JOHN STUGELMEYER	2	HARBOR CAMP/	HARBOR CAMP/
E-50146 ENG6 WILDLAND FIRE SERVICES	09/30	RHYS VAN ANDERSON	3	HARBOR CAMP/	HARBOR CAMP/
E-50224 UTV (ZIMMERMAN)				HARBOR CAMP/	HARBOR CAMP/
O-50434 FALB (T)	09/27	COOPER SEMPLE	1	HARBOR CAMP/	HARBOR CAMP/
O-50098 FMOD TOP NOTCH	09/25	CONNOR SOCKLER	2	HARBOR CAMP/	HARBOR CAMP/
O-50502.9 SOF2	10/01	RENEE LAMOREAUX	1	HARBOR CAMP/	HARBOR CAMP/
O-50495 SOFR (T)	09/25	JOSH LEUTZINGER	1	HARBOR CAMP/	HARBOR CAMP/
O-50397 SOF2	09/25	THOMAS GREILING	1	HARBOR CAMP/	HARBOR CAMP/
O-50406 REAF (T)	09/24	CHARLES GRELL	1	HARBOR CAMP/	HARBOR CAMP/
O-50474 MEDIC 6	09/30	DUSTIN YUAN	1	HARBOR CAMP/	HARBOR CAMP/
E-50259 AMBO 5	09/30	CODY BAKER	2	HARBOR CAMP/	HARBOR CAMP/

8. Division/Group Communication Summary						
Function	Channel	RX Frequency N/W	RX Tone/NAC	TX Frequency N/W	TX Tone/NAC	Mode
TACTICAL	TAC 3	168.6000	192.8	168.6000	192.8	A
COMMAND	CMD 6	173.0625	162.2	162.1625	162.2	A
AIR TO GROUND	A/G TAC	169.4875	000.0	169.4875	000.0	A
AIR TO GROUND	VMED 29	155.3475	156.7	155.3475	156.7	A

9. Prepared By (Resource Unit Leader)	Approved By (Planning Section Chief)	Date	Time
BECKY NELSON; SANDY DODGE	SHAUN LARSON, ALEX ENNA (T)	09/22/2023	1930

Division/Group Assignment List (ICS 204 WF)
Controlled Unclassified Information//Basic

1. Incident Name:			3.			
SMITH RIVER COMPLEX NORTH			Branch: VIII	Division/Group F		
2. Operational Period: DAY SHIFT						
Date/Time From: 09/23/2023 0700 SAT		Date/Time To: 09/23/2023 2100 SAT				
4. Operations Personnel						
PLANNING OPERATIONS		MEL DURRANT		FIELD OPERATIONS		ROD BONACKER
BRANCH DIRECTOR		GORDON FOSTER		DIVISION/GROUP SUPERVISOR		RENEE JACK JYOTA SMITH-HOWARD (T)
5. Resources Assigned this Period						
Strike Team / Task Force / Resource Designator		LWD	Leader	Number Persons	Drop Off PT./Time	Pick Up PT./Time
			TOTAL	46	HARBOR CAMP/	HARBOR CAMP/
6. Control Operations/Work Assignments:						
<p>Task: Construct secondary containment line. Purpose: To minimize the impact of fire to the communities of Smith River and Brookings. End State: Impacts to the communities of Smith River and Brookings have been minimized.</p>						
7. Special Instructions:						
<p>SOF2 Lamoreaux, SOF2 Greiling and SOFR (T) Leutzinger covering both DIV E & F.</p> <p>REAF (T) Charlie Grell will be in both DIV E & F. REAF Tony Saunders, Chelsea Reha, Adam Butcher is roaming as needed. Will contact DIVS upon entering respective divisions.</p> <p>Please use bleach treatment in all water applied to the fire. Bleach is in supply and at the lunch pickup area. 1 gallon of bleach to 1,000 gallons of water.</p>						
8. Division/Group Communication Summary						
Function	Channel	RX Frequency N/W	RX Tone/NAC	TX Frequency N/W	TX Tone/NAC	Mode
TACTICAL	TAC 3	168.6000	192.8	168.6000	192.8	A
COMMAND	CMD 6	173.0625	162.2	162.1625	162.2	A
AIR TO GROUND	A/G TAC	169.4875	000.0	169.4875	000.0	A
AIR TO GROUND	VMED 29	155.3475	156.7	155.3475	156.7	A
9. Prepared By (Resource Unit Leader)			Approved By (Planning Section Chief)		Date	Time
BECKY NELSON; SANDY DODGE			SHAUN LARSON, ALEX ENNA (T)		09/22/2023	1930

Division/Group Assignment List (ICS 204 WF)

Controlled Unclassified Information//Basic

1. Incident Name:			3.			
SMITH RIVER COMPLEX NORTH			Branch:		Division/Group	
2. Operational Period: DAY SHIFT			X		G / H	
Date/Time From: 09/23/2023 0700 SAT	Date/Time To: 09/23/2023 2100 SAT					
4. Operations Personnel						
PLANNING OPERATIONS		MEL DURRANT		FIELD OPERATIONS		ROD BONACKER
BRANCH DIRECTOR				DIVISION SUPERVISOR		MACKER BABB (9/27)
5. Resources Assigned this Period						
Strike Team / Task Force / Resource Designator	LWD	Leader	Number Persons	Drop Off PT./Time	Pick Up PT./Time	
O-50455 TFLD	09/29	JESSICA STEFFEN	1	LAKE SELMAC ICP/	LAKE SELMAC ICP/	
C-50054 CRW2 OC 18 (CA-PNF)	09/28	ESLY ROMAN	22	LAKE SELMAC ICP/	LAKE SELMAC ICP/	
E-50283 ENG3 GRAYBACK FORESTRY E-29	09/23	JUSTON BURKHALTER	3	LAKE SELMAC ICP/	LAKE SELMAC ICP/	
(IA) E-50316 ENG3 ALLIED WATER SERVICE	09/29	MATTHEW WIMER	3	LAKE SELMAC ICP/	LAKE SELMAC ICP/	
(IA) E-50148 ENG6 CARBON WORKS	09/26	ALBERTA MEDRANO	3	LAKE SELMAC ICP/	LAKE SELMAC ICP/	
E-50314 ENG6 3B'S FORESTRY	09/28	SHARON TANGUAY	3	LAKE SELMAC ICP/	LAKE SELMAC ICP/	
E-50327 CHP2 SAWTOOTH FIREWISE	10/02	EMILY LINDEMOOD	3	LAKE SELMAC ICP/	LAKE SELMAC ICP/	
E-50308 CHP2 ABRAHAM CONTRACTING	09/26	ERIC WARREN	3	LAKE SELMAC ICP/	LAKE SELMAC ICP/	
E-50277 WTS2 ROGUE BASIN	09/29	MATT JORDAN	1	LAKE SELMAC ICP/	LAKE SELMAC ICP/	
E-50079 UTV (STEFFEN)				H13/	H13/	
E-50080 UTV BOSS OF THE WOODS (BABB)				H13/	H13/	
E-50081 UTV BOSS OF THE WOODS (BABB)				H13/	H13/	
E-50225 UTV KIRCHER & SHERMAN (BABB)				H13/	H13/	
O-50502.10 SOF2	10/01	DAN RIDENOUR	1	LAKE SELMAC ICP/	LAKE SELMAC ICP/	
O-50471 SOF2	09/29	THOMAS NASH	1	LAKE SELMAC ICP/	LAKE SELMAC ICP/	
E-50015 REMS 1	10/02	DAN BLAUL	4	LAKE SELMAC ICP/	LAKE SELMAC ICP/	
8. Division/Group Communication Summary						
Function	Channel	RX Frequency N/W	RX Tone/NAC	TX Frequency N/W	TX Tone/NAC	Mode
TACTICAL	TAC 4	166.7250	192.8	166.7250	192.8	A
COMMAND	CMD 8	170.3000	162.2	164.0000	162.2	A
AIR TO GROUND	A/G TAC	169.4875	0.00	169.4875	0.00	A
AIR TO GROUND	VMED 29	155.3475	156.7	155.3475	156.7	A
9. Prepared By (Resource Unit Leader)			Approved By (Planning Section Chief)		Date	Time
BECKY NELSON; SANDY DODGE			SHAUN LARSON, ALEX ENNA (T)		09/22/2023	1930

Division/Group Assignment List (ICS 204 WF)
Controlled Unclassified Information//Basic

1. Incident Name:				3.		
SMITH RIVER COMPLEX NORTH				Branch: X	Division/Group G / H	
2. Operational Period: DAY SHIFT						
Date/Time From: 09/23/2023 0700 SAT		Date/Time To: 09/23/2023 2100 SAT				
4. Operations Personnel						
PLANNING OPERATIONS		MEL DURRANT		FIELD OPERATIONS		ROD BONACKER
BRANCH DIRECTOR				DIVISION SUPERVISOR		MACKER BABB (9/27)
5. Resources Assigned this Period						
Strike Team / Task Force / Resource Designator		LWD	Leader	Number Persons	Drop Off PT./Time	Pick Up PT./Time
E-50097 MEDIC 22		09/24	AARON HENRY	2	LAKE SELMAC ICP/	LAKE SELMAC ICP/
-			TOTAL	52		
6. Control Operations/Work Assignments:						
<p>Task: Initiate suppression repair and backhaul equipment. Work in cooperation with incident READ's.</p> <p>Purpose: Mitigate fire suppression impacts to agency lands.</p> <p>End State: Fireline is repaired to agency standards.</p>						
7. Special Instructions:						
<p>(IA) - IA Resource</p> <p>**SOFs Ridenour and Nash working in Divisions H/G, I/K, and Suppression Repair. SOF2 Lamoreaux, SOF2 Greiling and SOFR (T) Leutzinger covering both DIV E & F. AMBO 3 available to Divisions H, I/K, and Suppression Repair; staged at DP24</p> <p>REAF (T) Charlie Grell will be in both DIV E & F. REAF Tony Saunders, Chelsea Reha, Adam Butcher is roaming as needed. Will contact DIVS upon entering respective divisions.</p> <p>Please use bleach treatment in all water applied to the fire. Bleach is in supply and at the lunch pickup area. 1 gallon of bleach to 1,000 gallons of water.</p> <p>Pacific Power task force working in division. Anna Arritola is the contact.</p>						
8. Division/Group Communication Summary						
Function	Channel	RX Frequency N/W	RX Tone/NAC	TX Frequency N/W	TX Tone/NAC	Mode
TACTICAL	TAC 4	166.7250	192.8	166.7250	192.8	A
COMMAND	CMD 8	170.3000	162.2	164.0000	162.2	A
AIR TO GROUND	A/G TAC	169.4875	0.00	169.4875	0.00	A
AIR TO GROUND	VMED 29	155.3475	156.7	155.3475	156.7	A
9. Prepared By (Resource Unit Leader)			Approved By (Planning Section Chief)		Date	Time
BECKY NELSON; SANDY DODGE			SHAUN LARSON, ALEX ENNA (T)		09/22/2023	1930

Division/Group Assignment List (ICS 204 WF)
Controlled Unclassified Information//Basic

1. Incident Name:			3.			
SMITH RIVER COMPLEX NORTH			Branch:		Division/Group	
2. Operational Period: DAY SHIFT			X		I / K	
Date/Time From: 09/23/2023 0700 SAT	Date/Time To: 09/23/2023 2100 SAT					
4. Operations Personnel						
PLANNING OPERATIONS		MEL DURRANT		FIELD OPERATIONS		ROD BONACKER
BRANCH DIRECTOR				DIVISION SUPERVISOR		ROD BJORVIK
5. Resources Assigned this Period						
Strike Team / Task Force / Resource Designator	LWD	Leader	Number Persons	Drop Off PT./Time	Pick Up PT./Time	
(IA) O-50416 TFLD	09/27	ROCK BYRD	1	LAKE SELMAC ICP/	LAKE SELMAC ICP/	
(IA) O-50447 TFLD (T)	09/27	ANDREW MARIENBERG	1	LAKE SELMAC ICP/	LAKE SELMAC ICP/	
C-50055 CRW2 J.C.OROZCO C-7	09/29	JAMAL KWIATKOWSKI	20	LAKE SELMAC ICP/	LAKE SELMAC ICP/	
(IA) E-50149 ENG4 COHO FORESTRY	09/26	LONNIE HARRISON	3	LAKE SELMAC ICP/	LAKE SELMAC ICP/	
(IA) E-50315 ENG6 KNIGHT FIRE	09/29	KAT SOLORIO	3	LAKE SELMAC ICP/	LAKE SELMAC ICP/	
(IA) E-50286 ENG6 GE FORESTRY	09/24	EDGAR AGUILAR	3	LAKE SELMAC ICP/	LAKE SELMAC ICP/	
(IA) E-50159 DZR3 DIRT DOCTOR	09/25	STEVEN HAIGHT	2	LAKE SELMAC ICP/	LAKE SELMAC ICP/	
(IA) E-50037 WTS2 LAVENBARG -2	10/03	JOHN DALTON	2	LAKE SELMAC ICP/	LAKE SELMAC ICP/	
E-50298 UTV				LAKE SELMAC ICP/	LAKE SELMAC ICP/	
O-50478 EMT1	10/01	JASON LUKER	1	LAKE SELMAC ICP/	LAKE SELMAC ICP/	
E-50086 AMBO 3	09/26	REBECCA COOK	2	LAKE SELMAC ICP/	LAKE SELMAC ICP/	
E-50161 AMBO 4	09/24	ANDREW KOTOV	2	LAKE SELMAC ICP/	LAKE SELMAC ICP/	
O-50502.46 EMT3	10/03	SPENCER WILSON	1	LAKE SELMAC ICP/	LAKE SELMAC ICP/	
8. Division/Group Communication Summary						
Function	Channel	RX Frequency N/W	RX Tone/NAC	TX Frequency N/W	TX Tone/NAC	Mode
TACTICAL	TAC 3	168.6000	192.8	168.6000	192.8	A
COMMAND	CMD 7	172.9875	162.2	165.0500	162.2	A
AIR TO GROUND	A/G TAC	169.4875	0.00	169.4875	0.00	A
AIR TO GROUND	VMED 29	155.3475	156.7	155.3475	156.7	A
9. Prepared By (Resource Unit Leader)			Approved By (Planning Section Chief)		Date	Time
BECKY NELSON; SANDY DODGE			SHAUN LARSON, ALEX ENNA (T)		09/22/2023	1930

Division/Group Assignment List (ICS 204 WF)
Controlled Unclassified Information//Basic

1. Incident Name:				3.			
SMITH RIVER COMPLEX NORTH				Branch:		Division/Group	
2. Operational Period: DAY SHIFT				x		I / K	
Date/Time From: 09/23/2023 0700 SAT		Date/Time To: 09/23/2023 2100 SAT					
4. Operations Personnel							
PLANNING OPERATIONS		MEL DURRANT		FIELD OPERATIONS		ROD BONACKER	
BRANCH DIRECTOR				DIVISION SUPERVISOR		ROD BJORVIK	
5. Resources Assigned this Period							
Strike Team / Task Force / Resource Designator		LWD	Leader	Number Persons	Drop Off PT./Time	Pick Up PT./Time	
-			TOTAL	44	LAKE SELMAC ICP/	LAKE SELMAC ICP/	
6. Control Operations/Work Assignments:							
<p>Task: Continue suppression repair and backhaul equipment. Work in cooperation with incident READ's. Maintain operational readiness for IA.</p> <p>Purpose: Mitigate fire suppression impacts to private and agency lands. Prevent future fire growth and impacts to the surrounding communities.</p> <p>End State: Fireline is repaired to agency standards. Provide incident support and respond to IA as needed.</p>							
7. Special Instructions:							
<p>(IA) - IA resource</p> <p>SOFs Ridenour and Nash working in Divisions H/G, I/K, and Suppression Repair.</p> <p>REMS2 available to Division I/K and Suppression Repair</p> <p>**AMBO3 available to Division I/K and Suppression Repair; staged at DP24</p> <p>**AMBO4 available to Division I/K and Suppression Repair; staged at DP271</p> <p>REAF Tony Saunders is roaming as needed. Will contact DIVS upon entering respective divisions.</p> <p>Please use bleach treatment in all water applied to the fire. Bleach is in supply and at the lunch pickup area. 1 gallon of bleach to 1,000 gallons of water.</p>							
8. Division/Group Communication Summary							
Function	Channel	RX Frequency N/W	RX Tone/NAC	TX Frequency N/W	TX Tone/NAC	Mode	
TACTICAL	TAC 3	168.6000	192.8	168.6000	192.8	A	
COMMAND	CMD 7	172.9875	162.2	165.0500	162.2	A	
AIR TO GROUND	A/G TAC	169.4875	0.00	169.4875	0.00	A	
AIR TO GROUND	VMED 29	155.3475	156.7	155.3475	156.7	A	
9. Prepared By (Resource Unit Leader)			Approved By (Planning Section Chief)			Date	Time
BECKY NELSON; SANDY DODGE			SHAUN LARSON, ALEX ENNA (T)			09/22/2023	1930

Division/Group Assignment List (ICS 204 WF)
Controlled Unclassified Information//Basic

1. Incident Name:			3.			
SMITH RIVER COMPLEX NORTH			Branch:		Division/Group	
2. Operational Period: DAY SHIFT			X		SUPPRESSION REPAIR	
Date/Time From: 09/23/2023 0700 SAT	Date/Time To: 09/23/2023 2100 SAT					
4. Operations Personnel						
PLANNING OPERATIONS		MEL DURRANT		FIELD OPERATIONS		ROD BONACKER
BRANCH DIRECTOR				DIVISION SUPERVISOR		JON AIRHART
5. Resources Assigned this Period						
Strike Team / Task Force / Resource Designator		LWD	Leader	Number Persons	Drop Off PT./Time	Pick Up PT./Time
O-50417 TFLD		09/27	KORY DAVIS	1	LAKE SELMAC ICP/	LAKE SELMAC ICP/
O-50512 TFLD (T)		10/01	OMAR SUTHERLAND	1	LAKE SELMAC ICP/	LAKE SELMAC ICP/
C-112 CR2I NEW YORK - NYS #1		09/27	ERIC STRATTON	20	LAKE SELMAC ICP/	LAKE SELMAC ICP/
C-50053 CRW2 WY'EAST WILDLANDS		09/28	CHRISTOPHER HANEY	20	LAKE SELMAC ICP/	LAKE SELMAC ICP/
C-119 CRW2 PONDEROSA TIMBERLAND		09/26	MARCOS CONTRERAS	20	LAKE SELMAC ICP/	LAKE SELMAC ICP/
E-50330 EXC2 DC FIRE LLC		10/03	LAYNE PAULY	2	LAKE SELMAC ICP/	LAKE SELMAC ICP/
O-50435 HEQB		09/26	SARAH E LEE	1	LAKE SELMAC ICP/	LAKE SELMAC ICP/
O-50519 HEQB		10/05	RYAN PAPENDORF	1	LAKE SELMAC ICP/	LAKE SELMAC ICP/
O-50442 HEQB (T)		09/27	JOSH DAVID BISSENAS	1	LAKE SELMAC ICP/	LAKE SELMAC ICP/
O-50443 HEQB (T)		09/27	CHAD FOSTER	1	LAKE SELMAC ICP/	LAKE SELMAC ICP/
E-50273 EXC2 ZEB'S TREE SERVICE		10/07	KACEY KINLEY	2	LAKE SELMAC ICP/	LAKE SELMAC ICP/
E-50313 ENG6 B&B FIRE SUPPRESSION		09/29	DAVID BRYANT	3	LAKE SELMAC ICP/	LAKE SELMAC ICP/
E-50332 EXC2 FRANK S ZABEL TRUCKING		10/03	FRANK ZABEL	2	LAKE SELMAC ICP/	LAKE SELMAC ICP/
E-50328 EXC2 AXSUS		10/04	WADE RAINBOLT	2	LAKE SELMAC ICP/	LAKE SELMAC ICP/
E-50319 EXC4 B&S EXCAVATING INC.		10/01	KYLE BEAIRSTO	2	LAKE SELMAC ICP/	LAKE SELMAC ICP/
E-50306 CHP1 BELLA WILDFIRE & FORESTRY		09/27	MAX CROWLEY	3	LAKE SELMAC ICP/	LAKE SELMAC ICP/
E-50331 EXC2 JERRY A JUNGWIRTH JR		10/02	JERRY JUNGWIRTH	2	LAKE SELMAC ICP/	LAKE SELMAC ICP/
E-50334 SKD2 RIDGE LOGGING, INC		10/03	JASON WALKER	2	LAKE SELMAC ICP/	LAKE SELMAC ICP/
E-50333 SKD2 CECIL LOGGING		10/04	RAY CECIL	2	LAKE SELMAC ICP/	LAKE SELMAC ICP/
8. Division/Group Communication Summary						
Function	Channel	RX Frequency N/W	RX Tone/NAC	TX Frequency N/W	TX Tone/NAC	Mode
TACTICAL	TAC 2	168.2000	192.8	168.2000	192.8	A
COMMAND	CMD 7	172.9875	162.2	165.0500	162.2	A
AIR TO GROUND	A/G TAC	169.4875	0.00	169.4875	0.00	A
AIR TO GROUND	VMED	155.3475	156.7	155.3475	156.7	A
9. Prepared By (Resource Unit Leader)			Approved By (Planning Section Chief)		Date	Time
BECKY NELSON; SANDY DODGE			SHAUN LARSON, ALEX ENNA (T)		09/22/2023	1930

Division/Group Assignment List (ICS 204 WF)
Controlled Unclassified Information//Basic

1. Incident Name:				3.		
SMITH RIVER COMPLEX NORTH				Branch: X	Division/Group SUPPRESSION REPAIR	
2. Operational Period: DAY SHIFT						
Date/Time From: 09/23/2023 0700 SAT		Date/Time To: 09/23/2023 2100 SAT				
4. Operations Personnel						
PLANNING OPERATIONS		MEL DURRANT		FIELD OPERATIONS		ROD BONACKER
BRANCH DIRECTOR				DIVISION SUPERVISOR		JON AIRHART
5. Resources Assigned this Period						
Strike Team / Task Force / Resource Designator		LWD	Leader	Number Persons	Drop Off PT./Time	Pick Up PT./Time
E-50280 UTV					LAKE SELMAC ICP/	LAKE SELMAC ICP/
O-50501 REAF		10/01	STACY JOHNSON	1	LAKE SELMAC ICP/	LAKE SELMAC ICP/
O-50078 REAF		09/25	JOSEF PORTER	1	LAKE SELMAC ICP/	LAKE SELMAC ICP/
O-50123 REMS 2		10/01	CURTIS ULRICH	2	LAKE SELMAC ICP/	LAKE SELMAC ICP/
-			TOTAL	91		
6. Control Operations/Work Assignments:						
Task: Continue suppression repair. Work in cooperation with incident READ's. Purpose: Mitigate fire suppression impacts to private and agency lands. End State: Fireline is repaired to agency standards.						
7. Special Instructions:						
*REMS2 available to Divisions I/K and Suppression Repair AMBO3 available to Division I/K and Suppression Repair; staged at DP24 AMBO4 available to Division I/K and Suppression Repair; staged at H11 **SOFs Ridenour and Nash working in Divisions H/G, I/K, and Suppression Repair. REAF Tony Saunders, Chelsea Reha, Adam Butcher is roaming as needed. Will contact DIVS upon entering respective divisions. Please use bleach treatment in all water applied to the fire. Bleach is in supply and at the lunch pickup area. 1 gallon of bleach to 1,000 gallons of water.						
8. Division/Group Communication Summary						
Function	Channel	RX Frequency N/W	RX Tone/NAC	TX Frequency N/W	TX Tone/NAC	Mode
TACTICAL	TAC 2	168.2000	192.8	168.2000	192.8	A
COMMAND	CMD 7	172.9875	162.2	165.0500	162.2	A
AIR TO GROUND	A/G TAC	169.4875	0.00	169.4875	0.00	A
AIR TO GROUND	VMED	155.3475	156.7	155.3475	156.7	A
9. Prepared By (Resource Unit Leader)			Approved By (Planning Section Chief)		Date	Time
BECKY NELSON; SANDY DODGE			SHAUN LARSON, ALEX ENNA (T)		09/22/2023	1930

INCIDENT RADIO COMMUNICATIONS PLAN (ICS 205)

Controlled Unclassified Information//Basic

1. Incident Name:		2. Date/Time Prepared:		3. Operational Period:						
INITIAL ATTACK ZONE SMITH RIVER COMPLEX - NORTH		Date: 09/22/2023 Time: 1630		Date/Time From: 09/23/23 0700						
Date/Time To: 09/23/23 2300										
4. Basic Radio Channel Use:										
Zone Group	Ch #	Function	Channel Name/Trunked Radio System Talkgroup	Assignment	RX Freq	RX Tone/NAC	TX Freq	TX Tone/NAC	Mode (A,D, or M)	Remarks
IA	1	CMD	MONKEY	IA	172.3750	000.0	164.1750	110.9	A	6 RIVERS MONKEY RIDGE
IA	2	CMD	ONION	IA	171.3875	67.0	164.9625	173.8	A	RSF ONION
IA	3	CMD	FIDDLER	IA	171.3875	67.0	164.9625	179.9	A	RSF FIDDLER
IA	4	CMD	BOLAN	IA	171.3875	67.0	164.9625	186.2	A	RSF BOLAN
IA	5	CMD	MT EMILY	IA	170.3750	67.0	164.1250	118.8	A	RSF GOLD BEACH (EMILY)
IA	6	CMD	ODF SEXTON	IA	151.1450	000.0	159.2850	179.9	A	ODF SEXTON
IA	7	CMD	ODF GRAY BK	IA	151.1450	000.0	159.2850	151.4	A	ODF GREY BACK
IA	8	TAC	ODF RED	IA	151.3400	000.0	151.3400	156.7	A	ODF RED
IA	9	A/G	ODF WHITE	IA	151.3100	000.0	151.3100	156.7	A	ODF WHITE A/G
IA	10	TAC	ODF RVT	IA	159.2400	000.0	159.2400	156.7	A	ODF RVT
IA	11	A/G	FS A/G 51	IA	168.3125	000.0	168.3125	000.0	A	A/G 51
IA	12	A/G	FS A/G 62	IA	169.3625	000.0	169.3625	000.0	A	A/G 62
IA	13	A/G	A/G CMD	IA	173.8500	000.0	173.8500	000.0	A	
IA	14	A/G	A/G TAC	IA	169.4875	000.0	169.4875	000.0	A	
IA	15	A/G	VMED 29	IA	155.3475	156.7	155.3475	156.7	A	EMS AIR COORDINATION
IA	16	A/G	CAL CORD	IA	156.0750	156.7	156.0750	156.7	A	EMS AIR CORD
5. Special Instructions: COMMUNICATIONS NORTH PHONE NUMBER: 971-245-0255 (NORTH ONLY)										
6. Prepared By			Name: Mike Norman							
(Communications Unit Leader)			Signature: <i>Mike Norman</i>							
ICS 205			IAP Page							
			Date/Time: 9/22/2023 17:30							

INCIDENT RADIO COMMUNICATIONS PLAN (ICS 205)

Controlled Unclassified Information//Basic

1. Incident Name:		2. Date/Time Prepared:		3. Operational Period:						
BRANCH V111 & X (CMD) SMITH RIVER COMPLEX - NORTH		Date: 09/22/2023 Time: 17:30		Date/Time From: 09/23/2023 0700						
Date/Time To: 09/23/2023 2300										
4. Basic Radio Channel Use:										
Zone Group	Ch #	Function	Channel Name/Trunked Radio System Talkgroup	Assignment	RX Freq	RX Tone/NAC	TX Freq	TX Tone/NAC	Mode (A,D, or M)	Remarks
	1	TACTICAL	TAC 1	UTILITY GROUP	168.0500	192.8	168.0500	192.8	A	
	2	TACTICAL	TAC 2	SUPPRESSION	168.2000	192.8	168.2000	192.8	A	SHARED
	3	TACTICAL	TAC 3	DIV K&/ DIV F	168.6000	192.8	168.6000	192.8	A	DIV K& SHARED WITH DIV F
	4	TACTICAL	TAC 4	DIV G / H	166.7250	192.8	166.7250	192.8	A	DIV GOLF / HOTEL
	5	TACTICAL	TAC 5	UNASSIGNED	166.7750	192.8	166.7750	192.8	A	
	6	CMD	CMD 6	WEST DIV's	173.0625	162.2	162.1625	162.2	A	BOSLEY MT
	7	CMD	CMD 7	SOUTH/EAST DIV's	172.9875	162.2	165.0500	162.2	A	BOLAN MT
	8	CMD	CMD 8	NORTH DIV's	170.3000	162.2	164.0000	162.2	A	8 DOLLAR MTN (ILLINOIS VLY)
	9	CMD	CMD 9	CENTRAL DIV's	169.0750	162.2	162.4125	162.2	A	MONKEY CR RIDGE (S)
	10	CMD	CMD 10	NORTH/WEST DIV's	173.0500	162.2	164.8500	162.2	A	VULCAN PK (N)
	11	TACTICAL	NIFC T4	DIV YY	166.7250	131.8	166.7250	131.8	A	S RESOURCE INTEROP
	12	TACTICAL	TAC 12	DIV E	168.2500	192.8	168.2500	192.8	A	
	13	AIR TO GROUND	A/G CMD	ALL DIVS	173.8500	000.0	173.8500	000.0	A	BRANCH AND DIVISION USE
	14	AIR TO GROUND	A/G TAC	ALL DIVS	169.4875	000.0	169.4875	000.0	A	AIR TO GROUND TACTICAL
	15	AIR MEDICAL	V/MED 29	ALL DIVS	155.3475	156.7	155.3475	156.7	A	EMS AIR COORDINATION
	16	AIR TO GROUND	AIRGUARD	ALL DIVS	168.6250	000.0	168.6250	110.9	A	EMERGENCY AIRCRAFT CONTACT
5. Special Instructions: COMMUNICATIONS NORTH PHONE NUMBER: 971-245-0255 (NORTH ONLY)										
6. Prepared By COM1										
Name: Mike Norman				Signature: <i>Mike Norman</i>						
ICS 205				Date/Time: 9/22/2023 17:30						

ICS 205 - INCIDENT RADIO COMMUNICATIONS PLAN

1. Incident Name: **SMITH RIVER COMPLEX SOUTH**
 Incident Channels

2. Date/Time Prepared: **09/22/2023 1930**

3. Operational Period: **09/24/23 0700**

Date From: **09/23/23** Date To: **09/24/23**
 Time From: **0700** Time To: **0700**

4. Communications		Name	Assigned To	Rx Freq	Rx Tone	Tx Freq	Tx Tone	Mode	Notes
Ch#	Function								
1	COMMAND	NIFC C3	ALL BRANCHES	170.4250	(T3) 131.8	168.0750	(T3) 131.8	A	CAMP 6 all rpt. linked to ICP
2	COMMAND	NIFC C34	ALL BRANCHES	173.9750	(T3) 131.8	164.8625	(T3) 131.8	A	MONKEY RIDGE all rpt. linked to ICP
3	COMMAND	NIFC C35	ALL BRANCHES	173.8625	(T3) 131.8	163.8250	(T3) 131.8	A	SHIP LOOKOUT all rpt. linked to ICP
4	COMMAND	NIFC C48	ALL BRANCHES	165.4625	(T3) 131.8	162.1750	(T3) 131.8	A	HIGH DIVIDE all rpt. linked to ICP
5	COMMAND	NIFC C55	ALL BRANCHES	173.8375	(T3) 131.8	165.5125	(T3) 131.8	A	RC DIP all rpt. linked to ICP
6	TACTICAL	NIFC T1	DIV RR/ STEVEN REPAIR	168.0500	(T3) 131.8	168.0500	(T3) 131.8	A	
7	TACTICAL	NIFC T3	NIGHT / SMITH REPAIR	168.6000	(T3) 131.8	168.6000	(T3) 131.8	A	
8	TACTICAL	NIFC T4	DIV MM / PP	166.7250	(T3) 131.8	166.7250	(T3) 131.8	A	
9	TACTICAL	NIFC T5	DIV SS/ VV	166.7750	(T3) 131.8	166.7750	(T3) 131.8	A	
10	TACTICAL	NIFC T6	GASQUET REPAIR	168.2500	(T3) 131.8	168.2500	(T3) 131.8	A	
11	TACTICAL	VFIRE 22	DIV YY	154.2650	(T6) 156.7	154.2650	(T6) 156.7	A	
12	TACTICAL	VFIRE 24	DIV LL	154.2725	(T6) 156.7	154.2725	(T6) 156.7	A	
13	A/G CMD	A/G CMD	ALL BRANCHES	173.8500	0.0	173.8500	0.0	A	
14	A/G TAC	A/G TAC	A/G TACTICAL	169.4875	0.0	169.4875	0.0	A	
15	TACTICAL	CALCORD	ALL DIVS	156.0750	(T6) 156.7	156.0750	(T6) 156.7	A	EMS AIR COORDINATOR
16	AIRGUARD	AIRGUARD	ALL DIVS	168.6250	0.0	168.6250	(T1) 110.9	A	EMERGENCY USE ONLY
17									
18									
19									
20	AIRGUARD	AIRGUARD	EMERGENCY	168.6250	0.0	168.6250	(T1) 110.9	A	

5. Special Instructions

COMMUNICATION PHONE # 208-850-7093 24HOUR SHOP

6. Prepared by (Communications Unit Leader): Name: **Sal Bonilla Jr., Kevin Janes,**
 Tim Maguire CIIMT 4 COM1

Signature: _____
 Date/Time: **09/22/23 1930**

ICS 205 - CONTROLLED UNCLASSIFIED INFORMATION//BASIC

ICS 205 - INCIDENT RADIO COMMUNICATIONS PLAN

1. Incident Name: SMITH RIVER IA Page 2	2. Date/Time Prepared Date: 09/22/2023 Time: 1930	3. Operational Period: Date To: 09/24/23 Time To: 0700
--	--	---

4. Communications										
Ch#	Function	Name	Assigned To	Rx Freq	Rx Tone	Tx Freq	Tx Tone	Mode	Notes	
1	DISPATCH	SRF 12	DISPATCH	172.3750	0.0	164.1750	(T12) 127.3	A	GORDON MOUNTAIN	
2	DISPATCH	SRF 4	DISPATCH	172.3750	0.0	164.1750	(T4) 136.5	A	SHIP MOUNTAIN	
3	DISPATCH	SRF 1	DISPATCH	172.3750	0.0	164.1750	(T1) 110.9	A	MONKEY RIDGE	
4	DISPATCH	HUU RPT	FORTUNA	151.2500	(T1) 110.9	159.4050	(T14) 151.4	A	FORTUNA	
5	TACTICAL	NIFC T2	TACTICAL	168.2000	0.0	168.2000	0.0	A	I/A SURGE	
6	TACTICAL	R5 T4	TACTICAL	166.5500	0.0	166.5500	0.0	A		
7	TACTICAL	R5 T5	TACTICAL	167.1125	0.0	167.1125	0.0	A		
8	TACTICAL	R5 PROJ	TACTICAL	168.6625	0.0	168.6625	0.0	A		
9	TACTICAL	VTAC 14	TACTICAL	159.4725	(T6) 156.7	159.4725	(T6) 156.7	A		
10	TACTICAL	GDF T3	TACTICAL	151.1750	(T16) 192.8	151.1750	(T16) 192.8	A		
11	TACTICAL	R5 T6	TACTICAL	168.2375	0.0	168.2375	0.0	A		
12	TACTICAL	LOCAL	GASQUET VFD	154.4150	0.0	154.4150	(T16) 192.8	A	GASQUET VFD	
13	A/G	A/G-43	PRIMARY A/G	167.6000	0.0	167.6000	0.0	A	PRIMARY A/G	
14	A/G	A/G-08	SECONDARY A/G	166.8750	0.0	166.8750	0.0	A	SECONDARY A/G	
15	TACTICAL	CALCORD	ALL DIVS	156.0750	(T6) 156.7	156.0750	(T6) 156.7	A	EMS AIR COORDINATOR	
16	AIRGUARD	AIRGUARD	EMERGENCY	168.6250	0.0	168.6250	(T1) 110.9	A	EMERGENCY USE ONLY	
17										
18										
19										
20	AIRGUARD	AIRGUARD	EMERGENCY	168.6250	0.0	168.6250	(T1) 110.9	A		

5. Special Instructions

6. Prepared by (Communications Unit Leader): Name: Sal Bonilla Jr., Kevin Janes,
 Tim Maguire CIIMT 4 COML

Signature: _____
 Date/Time: 09/16/23 1930

Position	Name	Phone	Email
COMMAND			
Incident Commander	Stock, Kevin	541-410-2415	kevin.stock@usda.gov
Deputy Incident Commander	Ebert, Brian	541-969-3553	brian_ebert@firenet.gov
Liaison	Keith, Tim	503-779-7760	tim.efcc@gmail.com
Liaison	Turner, Slater	541-480-0104	slater.turner@usda.gov
Safety	Bishop, Jeff	541-480-1361	jeff_bishop@firenet.gov
Safety	Van Dyne, Jerry	971-304-9122	jerry_vandyne@firenet.gov
Safety	Ridenour, Dan	541-589-1991	pridenour@centurylink.net
Safety	Lamoreaux, Renee	541-678-3047	rlfirefly@gmail.com
PIO2 (Lead)	Sichting, Pam	541-670-0812	pam_sichting@firenet.gov
PIO2	Cahill, Jim	360-399-9780	jim_cahill@firenet.gov
PLANNING			
PSC2	Larson, Shaun	541-350-7675	shaun_larson@firenet.gov
PSCC-t	Enna, Alex	541-410-1691	alex_enna@firenet.gov
PSCC (Harbor Camp)	Williams, Mike	828-835-0094	michael_j_williams@firenet.gov
SITL	Putman, Dale	541-410-6821	charles_putman@firenet.gov
GISS	Armstrong, Rachel	541-410-2392	rachel_armstrong@firenet.gov
FBAN	McDonald, Scott	541-993-3444	ebb-6241@charter.net
IMET	Matt Mehle	617-851-2042	mtrimet22@gmail.com
RESL	Nelson, Becky	541-993-4385	becky_nelson@firenet.gov
Documentation	Rohrbach, Chris	484-358-6258	
DMOB	Davis, Frank	541-220-8155	frank_davis@firenet.gov
ITSS	Dzialowy, Paul	541-680-7476	paul_dzialowy@firenet.gov
HR	Souders, Stew	360-259-3288	stew_souders@firenet.gov
LOGISTICS			
LSC	Ramming, Vicki	541-382-7229	Vsramming@gmail.com
Facilities	Miller, Nick	541-589-5527	n1miller@blm.gov
Communications		971-245-0255	
COML	Norman, Mike	928-245-2584	Mike.Norman@vfdmail.org
EQPM	Tschida, Austin	541-977-7477	atschida@blm.gov
SPUL (T)	Huffman, Glenn	509-899-5373	ghuffman@esf-r.org
SPUL	Brand, Karen	541-419-3851	
ORDM	Webb, Della	541-915-9650	della_webb@firenet.gov
Security	Burgess, Rico	541-280-2632	
MEDICAL			
MEDL	Lisa Poncelet	(206) 276-5509	lisamponcelet@gmail.com
MEDL	Zeb Watts	(541) 270-4131	zebron83179@yahoo.com
FINANCE			
FSC2	Morgan, Judy	541-620-0061	judy_morgan@firenet.gov
EQTR	Hargis, Debbie	541-420-2198	debra_hargis@firenet.gov
COMP	Kelly, Michael	509-669-4455	michael_kelly@firenet.gov
ICPI	Simmons, Michael P	541-480-7846	Mpsimmons01@yahoo.com
OPS/AIR OPS			
OSC	Durrant, Mel	541-419-1914	melvin.durrant@usda.gov
OSC	Robertson, Dave	541-408-1363	smokechaser01@gmail.com
OSC	Rod Bonaker	541-306-8685	blackbuttebooks@gmail.com
OSC	Foster, Gordon	541-419-4291	
DIVS	Dingmann, Drew	608-448-5555	
DIVS	Bird, Jamison	872-588-9586	
DIVS	Machado, Brent	760-812-7072	
DIVS	Jack, Renee	202-280-5943	
DIVS(t)	Smith Howard, Jyota	971-285-6482	
DIVS	Babb, Macker	907-347-5455	
DIVS	Bjorvik, Rod	541-948-2971	
DIVS	Airhart, Jon	406-546-1509	
AOBD	Sealing, Norm	541-728-1872	norman.sealing@usda.gov
ASGS	Rawlings, Thomas	406-261-1673	

HEALTH AND SAFETY MESSAGE

Incident: Smith River Complex

Date: Sept 23, 2023

Operation Period: Day Shift

MAJOR HAZARDS

- ✓ **Driving:** Roads obscured by smoke and dust; narrow single lane roads with steep drop-offs. Turn on headlights to be seen by others. Watch out for non-fire traffic. Trees and other debris blocking road systems.
- ✓ **Heavy Equipment Operations:** Maintain your distance when working around all machinery.
- ✓ **Snags: It only takes one!** Eliminate with qualified sawyers or stay away.
- ✓ **Remember:** ALL HAZARDS are to be ELIMINATED, GUARDED AGAINST, OR WARNED (Eliminate it if possible; post guards or barriers if you can't eliminate it; Flag it if necessary)

Manage your Fatigue

Illnesses and injuries are directly related to fatigue and complacency.

- It's been a long season
- Encourage appropriate Work:Rest
- Encourage hydration even when it's cool and moist
- Encourage disease prevention
- Encourage safe work practices



3. SAFETY ZONES AND ESCAPE ROUTES
NOT IDENTIFIED

Heavy Equipment

- Stay at least 100 feet in front or 50 feet behind.
- Never approach until you have eye contact with operator.
- Avoid working downhill from equipment.
- Review IRPG for all hazards.

k

Incident within and Incident

Review the Medical Plan. Ensure all personnel know emergency procedures and thoroughly cover the Medical Incident Report procedures in your division breakouts. It may save a life!

Aviation Hazards

- Do you have good communications?
- Are trees and snags in the drop zone?
- ARE GROUND CREWS CLEAR OF THE AREA?
- Are crews clear of the helicopter's rotorwash?
- Stay clear of fill site and aircraft flight path.

Your Smith River Safety Group

FINANCE MESSAGE

Finance Email: 2023.smithrivercomplex.finance@firenet.gov

Equipment: 971-713-1521

Personnel: 206-376-7448

This incident requires electronic documentation. Please email your time to the Finance email address daily *with the word "NORTH" as the first word in the subject line.* Finance documents required upon check in are:

Required Documents

Overhead, Agency Crews & Cooperators	Contract Resources
Check-in docs needed: Resource Order, Manifest, Cooperative Agreement, Casual Hire Form w/ECI# (as applicable)	Check-in docs needed: Resource Order, Manifest, Full Contract/Agreement, Certifications <i>(If required)</i> Pre-Inspection
Daily: CTRs, Shift Tickets	Daily: CTRs, Shift Tickets, receipts (claims, etc.)
Demob: Signed OF-288; Signed OF-286	Demob: Contractor Evaluations, Shift Tickets, receipt(s) for Addition/Deductions, Post-Inspection, Signed OF-286

Additional Incident Information (to be added to your Shift Ticket or CTR) Incident Name: Smith River Complex North
Incident Number: CA-SRF-000968

Financial codes:
DOI – QJ6L
USDA – P5QJ6L (0510)
THANK YOU!!

LOGISTICS

LAKE SELMAC ICP	ORDERING
<p>Kitchen Hours:</p> <ul style="list-style-type: none"> • Breakfast 0530-0900 • Lunch/Water/Ice @ Refer from 0530-2130 • Dinner 1730-2100 <p>Showers:</p> <ul style="list-style-type: none"> • Open 0430-2130 <p>Laundry:</p> <ul style="list-style-type: none"> • Open 0500-2200 (24hr turnaround) <p>Ground Support: Evan Johnson, 541-480-1527 Open 0600-2100</p> <p>Transportation: Austin Tschida (EQPM) 541-977-7477</p> <p>Fuel Tender</p> <ul style="list-style-type: none"> • Open 0600-1200 • Open 1300-2100 <p>Supply: Open 0600-2100</p> <p>Line Orders: 206-735-9031</p> <p>Security Manager: Rico Burgess 541-280-2632</p>	<p>Email Address: 2023.smithrivercomplex.ordering@firenet.gov Subject: Attn North Della (ORDM): 541-915-9650 Brook (ORDM-t): 907-482-0523</p> <p style="text-align: center;">CAVE STAGING (30365 Redwood Hwy (Hwy 199), Cave Junction, OR)</p> <p>Fuel Tender:</p> <ul style="list-style-type: none"> • Open 0600-1200 • Open 1300-2100 <p>Weed Wash:</p> <ul style="list-style-type: none"> • Open 0700-1900 <p>Mechanic On-site</p> <p style="text-align: center;">HARBOR CAMP (16023 Boat Basin Rd, Harbor, OR)</p> <p>Logistics Chief: Paul Kimpling 320-905-0637 Base Camp Manager: Eric Aubert 360-890-8327 Security Manager: Eric Ozog 425-583-3931</p>



Human Resource Message

Smith River Complex (North)
Sep 23, 2023

Tips for Developing Good Listening Skills

The act of listening involves receiving and understanding messages communicated by others. Many people believe that listening is effortless, but research suggests otherwise. In fact, studies indicate that attentive listeners experience a rise in their physical activity levels while engaged in active listening. Since effective communication hinges on listening well, it's crucial to cultivate our listening abilities.

Tips:

1. Stop talking. Obvious but not easy.
2. Put the speaker at ease. Create a permissive, supportive climate in which the speaker feels free to express themselves.
3. Show a desire to listen. Act interested and mean it.
4. Remove distractions. External preoccupation is less likely if nothing external is present to preoccupy you.
5. Empathize. Try to experience, to some degree, the feelings the speaker is experiencing.
6. Be patient. Give the speaker time to finish; don't interrupt.
7. Hold your temper. Don't let your emotions obstruct your thoughts.
8. Go easy on argument and criticism. Suspend judgment.
9. Ask questions. If things are still unclear when a speaker has finished, ask questions to clarify the intended meanings.
10. Stop talking. In case you missed the first tip.

Source: K. Davis, Human Behavior at Work, McGraw Hill, 1972 and Wildland Fire Leadership Development Program -- Toolbox

Stew Souders
Human Resource Specialist
360-259-3288
stew_souders@firenet.gov

.....
"When people talk, listen completely. Most people never listen." ~ Ernest Hemingway
.....

Incident information on the web – <https://inciweb.nwcg.gov/incident-information/casrf-smith-river-complex>

Smith River Complex Demob Process

As your Demob day approaches:

- Pay attention to the IAP Demob Schedule.
- Alert DMOB if there are issues. We can only fix things we know about.
- **PHONE: 541-414-6539; Email: 2023.smithrivercomplex.demob@firenet.gov**
- **NO CELL COVERAGE:** See your Division Supervisor

- **Contact FINANCE 48 hours prior to give them a heads-up you are departing.**
- **Finance Phones: Equipment: 971-713-1521 Personnel: 206-376-7448**
- **Email: 2023.smithrivercomplex.finance@firenet.gov** Turn in any outstanding or travel CTRs/Shift Tickets. Make sure they're SIGNED.
- **Confirm no missing financial documentation. See Finance Page for full information.**

Need COMMERCIAL AIR TRAVEL to get home?

To schedule a flight home you need contact DMOB Frank at [541-414-6539](tel:541-414-6539) at least four (days) prior to your DMOB date!

DMOB PROCESS

On your Day of Demob:

Follow these steps in the order below:

1. **Weed Wash** –All vehicles that have driven off the pavement need to complete a weed wash. Weed wash locations are Rough & Ready Staging or Harbor Camp.
2. **Ground Support** – Contractors must stop to sign their release inspection. The inspection is optional for agency resources.
3. **Supply** - Return any items you checked out.
4. **Communications** - Return any items you checked out.
5. **Finance** –
 - a. If you are assigned at Lake Selmac, proceed to the Finance yurt to receive your final timesheet or invoice.
 - b. If you are assigned at Harbor Camp, contact Finance on your DMOB day prior to meeting with Planning Section Chief Mike Williams to finalize your timesheet or invoice.
6. **Documentation** –
 - a. If you are assigned at Lake Selmac, drop any documentation in the box at DMOB.
 - b. If you are assigned at Harbor Camp, drop any documentation with the Planning Section Chief.
7. **DMOB Unit** – FINAL STEP: Provide DMOB with your estimated time of departure and arrival home. You are not completely demobed until you inform DMOB
 - a. If you are assigned at Lake Selmac, stop by the DMOB Yurt and tell DMOB Frank.
 - b. If you are assigned at Harbor Camp, call DMOB Frank

**To request a remote demob from Smith River South Demob
call 208-854-9127**

Rev. 9/18

09/23/2023

TENTATIVE RELEASE

SMITH RIVER COMPLEX US-CA-SRF-000968

CREWS

C-50048	0700	(CR2I)	FIRESTORM 5D
C-50052	0800	(CRW1)	FLATHEAD IHC

EQUIPMENT

E-50097	0700	(MESU)	MEDIC 22 FIRE LINE MEDICS
E-50098	0700	(MESU)	FIRELINE MEDICS MEDIC TEAM 23
E-50189	0700	(FEL1)	MCKELLAR TREE SERVICE
E-50192	0700	(CHP2)	ARCHER MOUNTAIN
E-50203	0700	(SKG2)	RIM ROCK
E-50238	0700	(ENG5)	STONE MOUNTAIN
E-50247	0700	(FEL1)	PATHFINDER
E-50255	0700	(EXC1)	COCKRELL RANCHES
E-50307	0700	(CHP2)	GOD AND COUNTRY TREE SERVICE
E-50317	0700	(WTT2)	PIERCE FIRE, LLC - 384377
E-50249	0730	(GRD2)	FORTNER EXCAVATION
E-50276	0730	(ENG3)	GRAYBACK FORESTRY E-28

OVERHEAD

O-50096	0700	(FMOD)	C & K WILDLAND FIRE
O-50456	0700	(SECM)	OZOG, ERIC MICHAEL
O-50502.6	0700	(LOFR)	WEIDNER, EMILY CLAIR
O-50404	0700	(HEQB)	WITT, COLTON JOSEPH
O-50353	0730	(ABRO)	WAGNER, AMY JANE BARBARA

09/22/2023

22:24:45

Revision Date: 12/19/2011

09/24/2023

TENTATIVE RELEASE

SMITH RIVER COMPLEX US-CA-SRF-000968

EQUIPMENT

E-50217	0700	(SKD1)	PACIFIC RIDGELINE
E-50254	0700	(MBM2)	LAP CONTRACTING
E-50283	0700	(ENG3)	GRAYBACK FORESTRY E-29
E-50308	0700	(CHP2)	ABRAHAM CONTRACTING
E-50316	0700	(ENG3)	ALLIED WATER SERVICE
E-50318	0700	(WTT2)	MOAPA VALLEY FD 73
E-50327	0700	(CHP2)	SAWTOOTH FIREWISE LLC - 0-1822
E-50034	0800	(MBM1)	UPPER VALLEY

OVERHEAD

O-50407	0700	(REAF)	BUCHER, ADAM KLAYTON
O-50361	0700	(HEQB)	LEE, LISSEY A
O-50382	1800	(SEC1)	DAVIS, MATTHEW B
O-50330	1800	(PIOC)	JOHNSON, EMERY ELIZABETH

09/22/2023

22:24:45

Revision Date: 12/19/2011

09/25/2023

TENTATIVE RELEASE

SMITH RIVER COMPLEX US-CA-SRF-000968

EQUIPMENT

E-232	0700	(MBM2)	WARREN KIRK PARTRIDGE - X02732
E-50161	0700	(AMB1)	AMBO 4 CLARK COUNTY
E-50244	0730	(AMB2)	EMERGENCY
E-50286	0730	(ENG6)	GE FORESTRY

OVERHEAD

O-50106	0700	(READ)	SAUNDERS, ANTHONY JAMES
O-50366	0800	(TFLD)	BIRD, JAMISON DONALD
O-50388	0800	(SEC2)	GARCIA, IGNACIO
O-50391	0800	(HECM)	IMLAY, SANDI
O-50362	1000	(HEQB)	LINDSAY, JAMES A
O-50397	1200	(SOF2)	GREILING, THOMAS E
O-50482	1500	(PSCC)	WILLIAMS, MIKE J
O-50495	1800	(SOFR)	LEUTZINGER, JOSHUA DANIEL

09/26/2023

TENTATIVE RELEASE

SMITH RIVER COMPLEX US-CA-SRF-000968

EQUIPMENT

E-399	0700	(ENG6)	ALLEN FIRE
E-50159	0700	(DZR3)	DIRT DOCTOR
E-50169	0700	(GWT2)	ALL AMERICAN EMERGENCY SERVICES -
E-50170	0700	(POT2)	GRAYBACK FORESTRY, INC. - 190781
E-50282	0700	(GWT2)	SANTANAS PUMPING

OVERHEAD

O-50364	0700	(HEQB)	LEDFORD, MATTHEW RYAN
O-50497	0700	(COMT)	MOSER, JANET S
O-50499	0700	(COML)	NORMAN, MICHAEL L
O-50078	0700	(REAF)	PORTER, JOSEF D
O-50425	0700	(EQPM)	RIEGER, TIMOTHY J
O-50098	0700	(FMOD)	TOP NOTCH

Camp Facilities Map Lake Selmac County Park

Security	1
Communications	2
Medical	3
Ordering	4
Check-in/Docl	5
Plans	6
GIS/Situation	7
READ/Agency Admin.	8
IC	9
HR	10
Operations/Resources	11
Air Ops	12
FBAN/IMET/AIR	13
PIO	14
Finance	15
Agency Administrators	16
Liason	17
Supply	18
Supply	19
Ground Support	20
Logistics/Facilities	21

Weed wash located at
30365 Redwood Hwy Cave
Junction, OR 97523

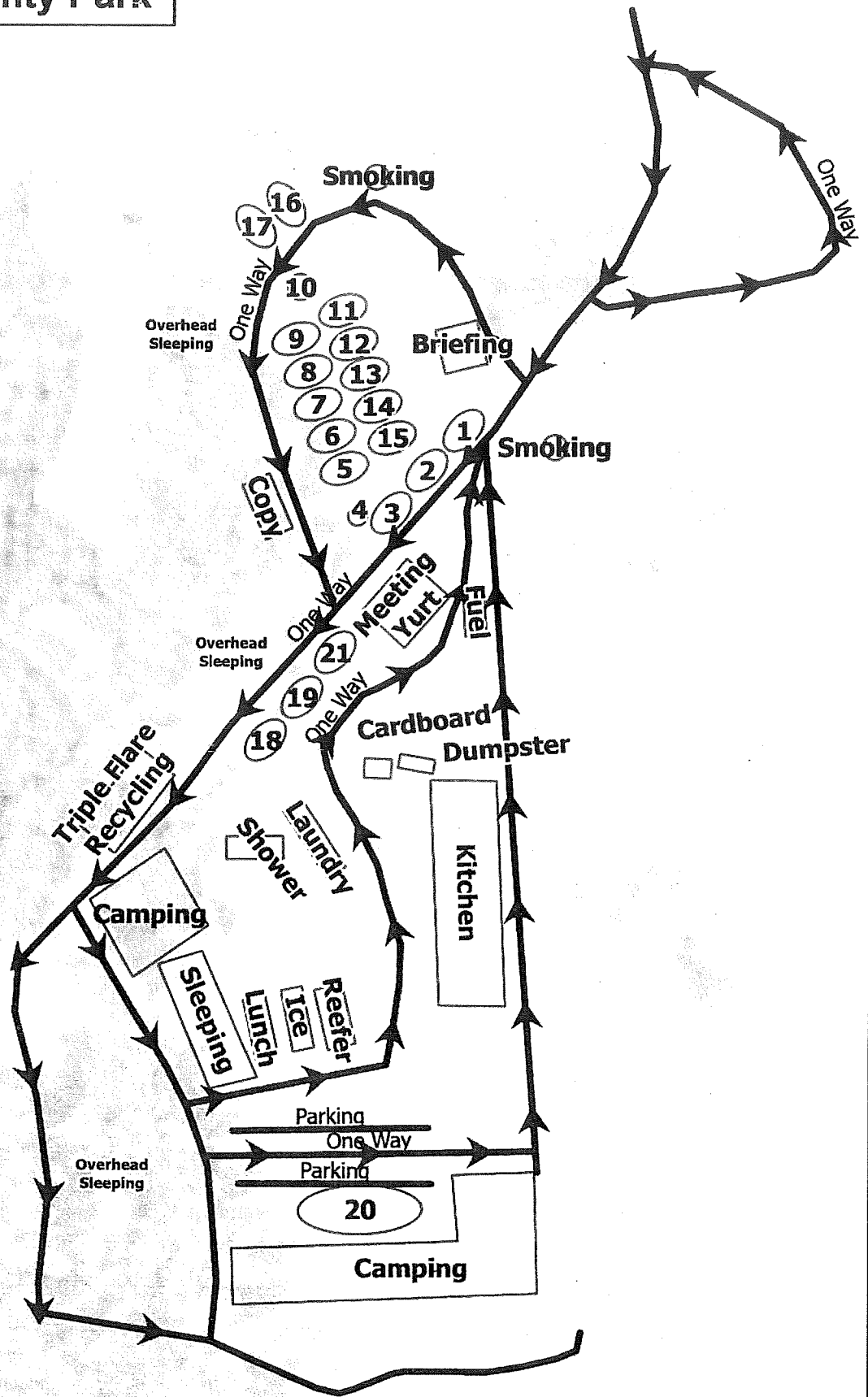

0 0.05 0.1 Miles

TRANSPORTATION

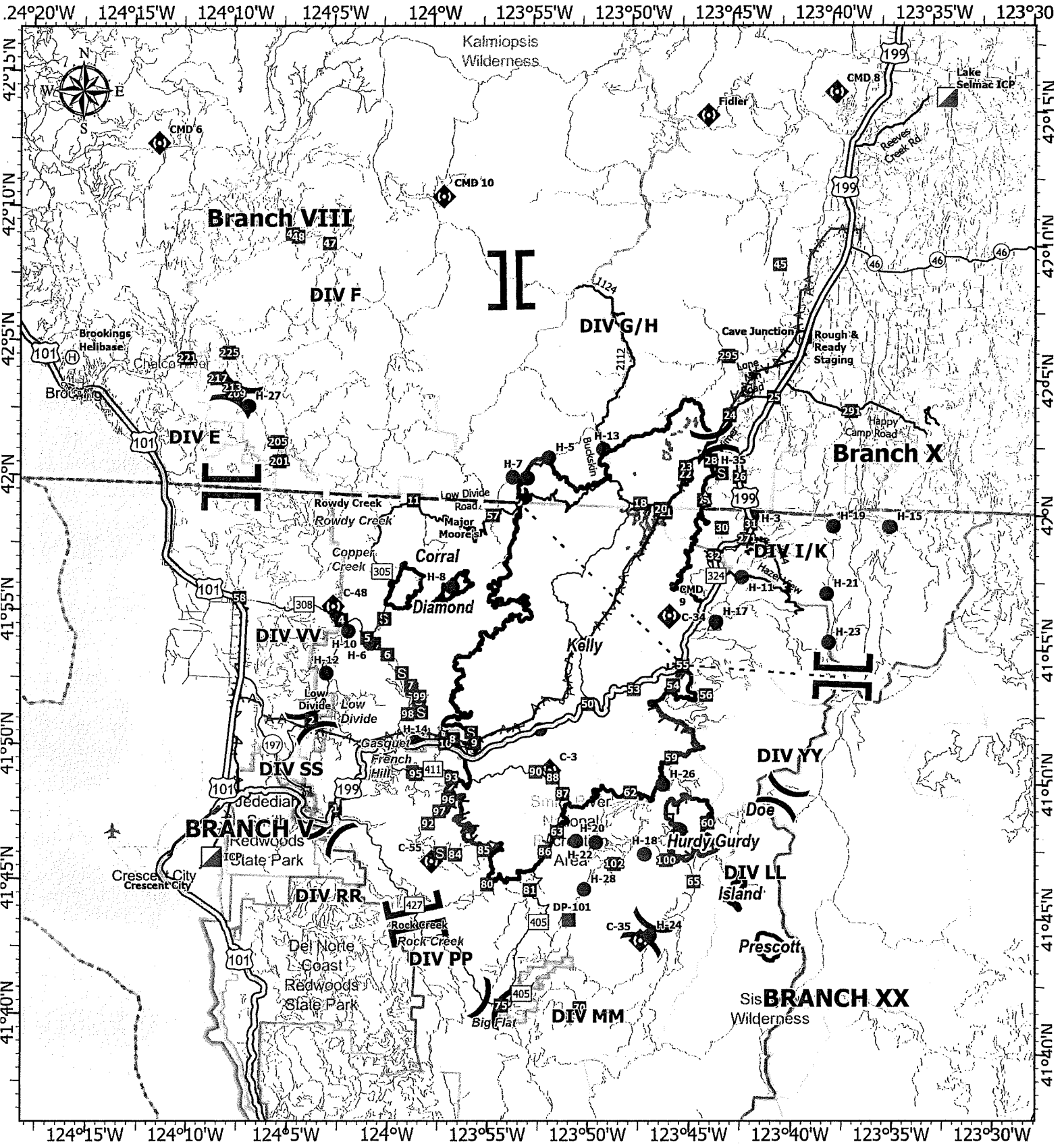

Smith River Complex
CA-SRF-000968
9/21/2023

92,914 acres at 9/19/2023 21:26 PDT
 9/20/2023 1155
 Acres from NIROPS

- Helispot
- ⊕ Helibase
- X Division Break
- || Branch Break
- ▣ Incident
- ▣ Command Post
- Drop Point
- ▣ Staging Area
- ◆ Repeater
- ▲ Safety Zone
- - Highlighted Feature
- ✈ Aerial Hazard
- ▣ Contained
- ▭ Uncontained
- Expressway
- ▭ Secondary Hwy
- Local Connector
- Major Roads
- County Road



North American 1983 Datum. LatLong Grid

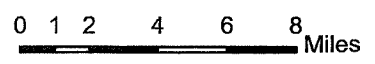

INFORMATION SECTION

Share your photos with the Information Section to help us tell your crew's story on Smith River Complex Fire



THANK YOU to New York State Department of Environmental Conservation T21A fire crew for the successful suppression repair operations on the north end of the Smith River Complex in Gasquet, CA on Tuesday, September 19, 2023. Photo credit: Nick Johnston

Ensure your safety while photographing and please show use of proper personal protective equipment. Stop by the PIO yurt (AirDrop/NFC) or

send your BEST photos to: 2023.SmithRiverComplex@firenet.gov

INFO NEEDED:

Photographer:

WHO/WHAT is in photo:

WHEN:

WHERE:

EXAMPLE:

Robin B. Firefighter

Stanislaus Hot Shots clearing line

September 6, 2023

Near Monkey Creek on south end of Division K

MAIL: We can send or receive mail for you.

US Postal Service mailing address:

Name, Resource Order #
c/o Smith River Complex Fire – NORTH
General Delivery
Selma, OR 97538

FedEx/UPS mailing address:

Name, Resource Order #
c/o Smith River Complex Fire - NORTH
500 Reeves Creek Road
Selma, OR 97538



MEDICAL PLAN (ICS 206 WF)

1. Incident/Project Name		Operational Period						
Smith River Complex North		Date/Time: 09/23/23 0700-1900						
2. Medical Aid Stations								
Name	Complete Address	Phone	Advanced Life Support (ALS) YES NO					
ICP	Selmac Lake ICP	MEDL Watts (541)270-4131 MEDL(t) Read (253)569-2933 AMBO 6 Eyerly (646)574-0705	X					
Cave Helibase	Helibase	Medic 5- Machula (757)822-3771	X					
Harbor Camp	16023 Boat Basin Rd, Harbor, OR	MEDL Poncelet (206)276-5509 AMBO 5 (Nights)	X					
3. Ambulance Services								
Name	Phone	Type of Aircraft & Capability						
AMR (for East Side)	911 (through MEDL, IWI Plan)	ALS and BLS Ground Transport						
CAL/ORE (for West side)	911 (through MEDL, IWI Plan)	ALS and BLS Ground Transport						
Mercy Flight	1-800-903-9000, Press 0	Critical care team of Paramedic & RN, 24 hr, 100x100 LZ						
REACH	1-800-338-4045	Critical care team of Paramedic & RN, 24 hr, 100x100 LZ						
Yellowstone Short Haul	Order through Air Ops (IWI Plan)	ALS, Short Haul, Daytime-Merlin OR						
Coast Guard Humboldt County	Order through Air Ops (IWI Plan)	Hoist and Night Vision						
4. Hospitals								
Name Complete Address	Degrees Decimal Minutes		Travel Time From ICP Air Ground		Phone	Helipad Yes No		Level of Care Facility
	Lat:							
Asante 3 Rivers Medical Center 500 SW Ramsey Ave Grants Pass, OR	42° 25.27' N		20 MINS	90 MINS	541-472-7081	X		Level 3 Trauma
	Long:	123° 20.56' W						
Asante Rogue Regional Medical 2825 E Barnett Rd Center Medford, OR	42° 19.05' N		40 MINS	120 MINS	541-789-7367	X		Level 2 Trauma (Stemi/Stroke)
	Long:	122° 50.00' W						
Curry Medical Center 500 5 th St. Brookings, OR	N/A		N/A	15 MINS	Supervisor 541-412-6105		X	Free Standing ER (Stemi/Stroke)
	Long:	N/A						
Sutter Coast Hospital 800 E Washington Blvd Crescent City, CA	N/A		N/A	2 HRS	707-464-8888		X	Level 4 Trauma (Stemi/Stroke)
	Long:	N/A						
Legacy Emanuel Medical Center 501 N Graham St Portland, OR	45° 32.668' N		90 MINS	5 HRS	503-413-4121	X		Level 1 Trauma Burn Center
	Long:	122° 40.293' W						
Mercy Medical Center 2175 Rosaline Ave Redding, CA	40° 34.14' N		70 MINS	4 HRS	530-225-6000 Ext-257200	X		Level 2 Trauma
	Long:	122° 23.97' W						
UC Davis Medical Center 4301 X St Sacramento, CA	38° 33.20' N		120 MINS	6 HRS	916-734-3636	X		Level 1 Trauma Burn Center
	Long:	121° 27.28' W						
5. BRANCH/DIVISIONS								
Branch VII DIV E	EMS Responders & Capabilities:		Medic 24-Weig 605-545-5866					
	Equipment Available on Scene:		ALS, AED, O2					
	Medical Emergency Channel:		Command					
	Air Ambulance ETA to Scene:		70 Mins					
	Ground Ambulance ETA to Scene:		30 Mins					
	Approved Helispot:		H-27 42° 02.907' N 124° 08.434' W			H-30 42° 05.51' N 124° 09.92' W		
Branch VIII DIV F	EMS Responders & Capabilities:		Medic 6-Yuan 510-402-3022, AMBO 5-Baker 205-389-7064					
	Equipment Available on Scene:		ALS, AED, O2, UTV, SKED					
	Medical Emergency Channel:		Command					
	Air Ambulance ETA to Scene:		70 Mins					
	Ground Ambulance ETA to Scene:		20 Mins					
	Approved Helispot:		H-27 42° 02.907' N 124° 08.434' W			H-30 42° 05.51' N 124° 09.92' W		

MEDICAL PLAN (ICS 206 WF)

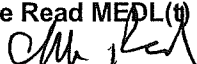
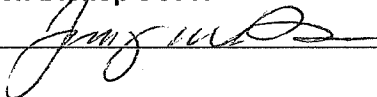
Branch X DIV G/H	EMS Responders & Capabilities:		Medic Team 22-Henry 903-920-7692, REMS 1-Blaul 949-577-2663				
	Equipment Available on Scene:		ALS, AED, O2, UTV, SKED				
	Medical Emergency Channel:		Command				
	Air Ambulance ETA to Scene:		30-60 Mins				
	Ground Ambulance ETA to Scene:		40 Mins				
	Approved Helispot:		H-5 42° 01.470' N 123° 53.299' W	H-7 42° 00.692' N 123° 55.056' W	H-13 42° 01.867' N 123° 50.567' W	H-25 42° 00.678' N 123° 54.330' W	
Branch X DIV I/K	EMS Responders & Capabilities:		EMT 1-Luker 425-350-3377, EMT 3-Wilson 509-860-0114 AMBO 3-Cook 956-382-4168, AMBO 4- Kotov 360-991-1332				
	Equipment Available On Scene:		ALD, AED, O2, SKED				
	Medical Emergency Channel:		Command				
	Air Ambulance ETA to Scene:		30-60 Mins				
	Ground Ambulance ETA to Scene:		15 Mins				
	Approved Helispot:		H-3 41° 59.577' N 123° 43.053' W				
Branch X Suppression/ Repair	EMS Responders & Capabilities:		REMS 2- Studebaker 541-218-0368				
	Equipment Available on Scene:		ALS, AED, O2, UTV, SKED				
	Medical Emergency Channel:		Command				
	Air Ambulance ETA to Scene:		30-60 Mins				
	Ground Ambulance ETA to Scene:		15-20 Mins				
	Approved Helispots:		H-1 41° 59.635' N 123° 47.356' W	H-11 41° 57.323' N 123° 43.435' W	H-21 41° 56.770' N 123° 39.209' W		
6. Prepared by (Medical Unit Leader)		Date:		7. Reviewed By (Safety Officer)		Date:	
Chloe Read MEDL (U) 		09/22/23		Jeff Bishop SOFR 		09/22/23	

MEDICAL PLAN (ICS 206 WF)

Controlled Unclassified Information//Basic

Medical Incident Report																													
<p>FOR A NON-EMERGENCY INCIDENT, WORK THROUGH CHAIN OF COMMAND TO REPORT AND TRANSPORT INJURED PERSONNEL AS NECESSARY.</p> <p>FOR A MEDICAL EMERGENCY: IDENTIFY ON SCENE INCIDENT COMMANDER BY NAME AND POSITION AND ANNOUNCE "MEDICAL EMERGENCY" TO INITIATE RESPONSE FROM IMT COMMUNICATIONS/DISPATCH.</p>																													
<p>Use the following items to communicate situation to communications/dispatch.</p>																													
<p>1. CONTACT COMMUNICATIONS / DISPATCH (Verify correct frequency prior to starting report) <i>Ex: "Communications, Div. Alpha. Stand-by for Emergency Traffic."</i></p> <p>2. INCIDENT STATUS: Provide incident summary (including number of patients) and command structure. <i>Ex: "Communications, I have a Red priority patient, unconscious, struck by a falling tree. Requesting air ambulance to Forest Road 1 at (Lat./Long.) This will be the Trout Meadow Medical, IC is TFLD Jones. EMT Smith is providing medical care."</i></p>																													
Severity of Emergency / Transport Priority	<input type="checkbox"/> RED / PRIORITY 1 Life or limb threatening injury or illness. Evacuation need is IMMEDIATE <i>Ex: Unconscious, difficulty breathing, bleeding severely, 2° – 3° burns more than 4 palm sizes, heat stroke, disoriented.</i> <input type="checkbox"/> YELLOW / PRIORITY 2 Serious Injury or illness. Evacuation may be DELAYED if necessary. <i>Ex: Significant trauma, unable to walk, 2° – 3° burns not more than 1-3 palm sizes.</i> <input type="checkbox"/> GREEN / PRIORITY 3 Minor Injury or illness. Non-Emergency transport <i>Ex: Sprains, strains, minor heat-related illness.</i>																												
Nature of Injury or Illness & Mechanism of Injury			<i>Brief Summary of Injury or Illness (Ex: Unconscious, Struck by Falling Tree)</i>																										
Transport Request			<i>Air Ambulance / Short Haul/Hoist Ground Ambulance / Other</i>																										
Patient Location			<i>Descriptive Location & Lat. / Long. (WGS84)</i>																										
Incident Name			<i>Geographic Name + "Medical" (Ex: Trout Meadow Medical)</i>																										
On-Scene Incident Commander			<i>Name of on-scene IC of Incident within an Incident (Ex: TFLD Jones)</i>																										
Patient Care			<i>Name of Care Provider (Ex: EMT Smith)</i>																										
<p>3. INITIAL PATIENT ASSESSMENT: Complete this section for each patient as applicable (start with the most severe patient)</p> <p>Patient Assessment: See IRPG page 106</p> <p>Treatment:</p>																													
<p>4. TRANSPORT PLAN:</p> <p>Evacuation Location (if different): (Descriptive Location (drop point, intersection, etc.) or Lat. / Long.) Patient's ETA to Evacuation Location:</p> <p>Helispot / Extraction Site Size and Hazards:</p>																													
<p>5. ADDITIONAL RESOURCES / EQUIPMENT NEEDS:</p> <p><i>Example: Paramedic/EMT, Crews, Immobilization Devices, AED, Oxygen, Trauma Bag, IV/Fluid(s), Splints, Rope rescue, Wheeled litter, HAZMAT, Extrication</i></p>																													
<p>6. COMMUNICATIONS: Identify State Air/Ground EMS Frequencies and Hospital Contacts as applicable</p> <table border="1" style="width: 100%; border-collapse: collapse;"> <thead> <tr> <th style="width: 15%;">Function</th> <th style="width: 20%;">Channel Name/Number</th> <th style="width: 15%;">Receive (RX)</th> <th style="width: 15%;">Tone/NAC *</th> <th style="width: 15%;">Transmit (TX)</th> <th style="width: 20%;">Tone/NAC *</th> </tr> </thead> <tbody> <tr> <td>COMMAND</td> <td></td> <td></td> <td></td> <td></td> <td></td> </tr> <tr> <td>AIR-TO-GRND</td> <td></td> <td></td> <td></td> <td></td> <td></td> </tr> <tr> <td>TACTICAL</td> <td></td> <td></td> <td></td> <td></td> <td></td> </tr> </tbody> </table>						Function	Channel Name/Number	Receive (RX)	Tone/NAC *	Transmit (TX)	Tone/NAC *	COMMAND						AIR-TO-GRND						TACTICAL					
Function	Channel Name/Number	Receive (RX)	Tone/NAC *	Transmit (TX)	Tone/NAC *																								
COMMAND																													
AIR-TO-GRND																													
TACTICAL																													
<p>7. CONTINGENCY: Considerations: If primary options fail, what actions can be implemented in conjunction with primary evacuation method? Be thinking ahead.</p>																													
<p>8. ADDITIONAL INFORMATION: Updates/Changes, etc.</p>																													
<p>REMEMBER: Confirm ETA's of resources ordered. Act according to your level of training. Be Alert. Keep Calm. Think Clearly. Act Decisively.</p>																													