

****CORRECTED****

INCIDENT ACTION PLAN
SMITH RIVER COMPLEX
SOUTH

CA-SRF-000968

P5 QJ6L (0510)



SATURDAY
SEPTEMBER 23RD, 2023

OPERATIONAL PERIOD
0700 HOURS – 1900 HOURS



INCIDENT OBJECTIVES (ICS 202)

1. Incident Name: SMITH RIVER COMPLEX SOUTH	2. Operational Period: Date From: 9/23/2023 Date To: 9/24/2023 Time From: 0700 Time To: 0700																				
3. Objective(s): <u>Management Objectives</u> <ul style="list-style-type: none"> - Manage risk to responders and the public by ensuring hazards are identified, assessed and mitigated. - Minimize impact to economy, property, and infrastructure. - Minimize impact to natural, cultural, wildlife and heritage resources. - Ensure coordinated, timely and accurate release of public information. - Foster and maintain relationships with all cooperators and stakeholders. - Maintain fiscal accountability and keep costs commensurate with values at risk. - Coordinate closely with Smith River North's leadership, to ensure effective and efficient management of firefighting resources. - Implement a coordinated suppression repair plan in accordance with established guidelines. 																					
<u>Control Objectives:</u> <ul style="list-style-type: none"> - Keep the fire East of Six Rivers National Forest boundary. - Keep the fire West of Six Rivers and Klamath National Forest boundary. - Keep the fire North of Forest Road 15N01. - Provide initial attack for new fire starts within the TFR. 																					
Command Emphasis: <ul style="list-style-type: none"> - Prioritize and execute. 																					
General Safety Message: <ul style="list-style-type: none"> - The secret of success is to do the common thing uncommonly well. 																					
5. Site Safety Plan Required? Yes <input type="checkbox"/> No <input checked="" type="checkbox"/>																					
Approved Site Safety Plan(s) Located at:																					
6. Incident Action Plan <table style="width: 100%; border: none;"> <tr> <td><input checked="" type="checkbox"/> ICS 203</td> <td><input checked="" type="checkbox"/> ICS 220</td> <td><input checked="" type="checkbox"/> Finance Message</td> <td><input checked="" type="checkbox"/> Base Camp Maps</td> </tr> <tr> <td><input checked="" type="checkbox"/> Weather</td> <td><input checked="" type="checkbox"/> ICS 208</td> <td><input checked="" type="checkbox"/> PIO</td> <td><input checked="" type="checkbox"/> ICS 206</td> </tr> <tr> <td><input checked="" type="checkbox"/> Fire Behavior</td> <td><input checked="" type="checkbox"/> ICS 215A</td> <td><input checked="" type="checkbox"/> READ Message</td> <td><input checked="" type="checkbox"/> 9 Line</td> </tr> <tr> <td><input checked="" type="checkbox"/> ICS 204</td> <td><input checked="" type="checkbox"/> HRSP Message</td> <td><input checked="" type="checkbox"/> Training Message</td> <td><input checked="" type="checkbox"/> ICS 214</td> </tr> <tr> <td><input checked="" type="checkbox"/> ICS 205</td> <td><input checked="" type="checkbox"/> Line Order Form</td> <td><input checked="" type="checkbox"/> Demob Message</td> <td><input type="checkbox"/></td> </tr> </table>		<input checked="" type="checkbox"/> ICS 203	<input checked="" type="checkbox"/> ICS 220	<input checked="" type="checkbox"/> Finance Message	<input checked="" type="checkbox"/> Base Camp Maps	<input checked="" type="checkbox"/> Weather	<input checked="" type="checkbox"/> ICS 208	<input checked="" type="checkbox"/> PIO	<input checked="" type="checkbox"/> ICS 206	<input checked="" type="checkbox"/> Fire Behavior	<input checked="" type="checkbox"/> ICS 215A	<input checked="" type="checkbox"/> READ Message	<input checked="" type="checkbox"/> 9 Line	<input checked="" type="checkbox"/> ICS 204	<input checked="" type="checkbox"/> HRSP Message	<input checked="" type="checkbox"/> Training Message	<input checked="" type="checkbox"/> ICS 214	<input checked="" type="checkbox"/> ICS 205	<input checked="" type="checkbox"/> Line Order Form	<input checked="" type="checkbox"/> Demob Message	<input type="checkbox"/>
<input checked="" type="checkbox"/> ICS 203	<input checked="" type="checkbox"/> ICS 220	<input checked="" type="checkbox"/> Finance Message	<input checked="" type="checkbox"/> Base Camp Maps																		
<input checked="" type="checkbox"/> Weather	<input checked="" type="checkbox"/> ICS 208	<input checked="" type="checkbox"/> PIO	<input checked="" type="checkbox"/> ICS 206																		
<input checked="" type="checkbox"/> Fire Behavior	<input checked="" type="checkbox"/> ICS 215A	<input checked="" type="checkbox"/> READ Message	<input checked="" type="checkbox"/> 9 Line																		
<input checked="" type="checkbox"/> ICS 204	<input checked="" type="checkbox"/> HRSP Message	<input checked="" type="checkbox"/> Training Message	<input checked="" type="checkbox"/> ICS 214																		
<input checked="" type="checkbox"/> ICS 205	<input checked="" type="checkbox"/> Line Order Form	<input checked="" type="checkbox"/> Demob Message	<input type="checkbox"/>																		
7. Prepared By: Jeremy Camacho (T)	Position/Title: PSC1	Signature:																			
8. Approved by Incident Commander:	Rocky W. Opliger	Signature:																			
ICS 202		NIMS IAP																			

ORGANIZATION ASSIGNMENT LIST (ICS 203)

1. Incident Name: SMITH RIVER COMPLEX SOUTH		2. Operational Period: Date From: 9/23/2023 Date To: 9/24/2023 Time From: 0700 Time To: 0700	
3. Incident Commander(s) and Command Staff:		7. Operation Section:	
IC/UC's	Rocky W. Opliger / Kyle Jacobson (T)	Operations	Dave Pereira / Steve Burns / Trevor Johnson (T)
Deputy	Mike Nobles	Planning OPS	Kerri Williamson / Nick Bunch
Safety Officer	Mike Alforque / Patrick Dotson (T)	Night Ops	
Information Officer	Stephanie Bishop / Sean Collins / Darren McMillan / Derek Tlisinger	Staging Area	
Liaison Officer	Jason Collier / Sam Wilbanks	Branch	V John Chester
Human Resources	Adam Alvarez	Division/Group	RR Fernando Estrada
4. Agency/Organization Representatives:		Division/Group	SS/VV Terry Williamson / Tommy Davis (T)
Agency/Organization	Name	Division/Group	Gasquet Repair Ryan Aeby
SRF Forest Supervisor	Ted McArthur	Division/Group	Smith Repair Anna Wright
Rogue / Siskiyou AREF	D. Quinones / J. Winn / A. Watson	Division/Group	
SRF Agency Admin.	K. Allen / E. Bogardus-Szymaniak / F. Romero	Division/Group	
CAL OES (ESC)	Ryan Wakefield	Branch	XX Jay Walters
CAL Fire	Garrett Dean	Division/Group	LL DJ McIlhargle / Jack Reimers (T)
CHP	LT. Pete Roach	Division/Group	MM/PP Joe McGinn / Luke Pascucci (T) / Brett Matthews (T)
Del Norte Co. OEM	Randy Hooper	Division/Group	YY Robert Winkler/ Ranbir Lally (T)
Crescent City Manager	Eric Wier	Division/Group	Stevens Repair TBD
Cal Trans	Paul Johnson	Division/Group	
Del Norte Sheriff LEO	Jon Maxwell	Division/Group	
Crescent City Fire Chief	Kevin Carey	Division/Group	
NPS Superintendent	Steven Mlotz	Branch	
Bureau of Indian Affairs	Nathan Gogna	Division/Group	
Tolowa Dee-ni' Nation	Rachel McCallin	Division/Group	
Red Cross	Mary Dorman	Division/Group	
Resource Advisor	Tony Parmas	Division/Group	
		Branch	
5. Planning Section:		Division/Group	
Chief	Jeremy Camacho (T)	Division/Group	
Deputy	Sergio Arjonilla (T)	Division/Group	
Resource Unit	Harry Kalmanson / Betsy Schenk / Ryan Resnick / Dwayne Preston (T)	Division/Group	
Situation Unit	John Hamer / Damian Guilliani / Chris Cleri	Branch	
Documentation Unit	Emil Picchi	Division/Group	
Demobilization Unit	Scott Laurie/ Shawn Steiner	Division/Group	
GISS	Matt Eister / Chris Barrett / Travis Coughlin / Alex Heeren / George Jolicoeur	Division/Group	
FBAN	Diondray Wiley / Linda Ferguson (T)	Division/Group	
LTAN	Rita Clipperton (T)	Division/Group	
IMET	Steven VanHorn	Division/Group	
TNSP	Brian Hicks	Air Operations Branch	
SCKN	Ryan Toby (T)	Air Support Group Supervisor Mark Empey, Kent Wedin	
ITSS	James Whiteside / Daren Howard / Gabriel Marquez / Walter Webb / Benjamin Bayer (T)	Air Tactical Group Supervisor	
6. Logistics Section:		Helibase Manager	
Chief	Cheryl Raines / Jennifer Wells (T)		
Supply Unit	Jennifer Armstrong	8. Finance/Administration Section:	
Facilities Unit	Adam Briggs (T)	Chief	Judy Reynolds / Vicki Wilson
Ground Support Unit	Vonnie Young (T) / Jeff Burch	Time Unit	Sheila Miner / Lonl Holt
EQPM	Thomas Dorsey	Equipment Time	Tami Monahan / Mike Turos
Communications Unit	Salvador Bonilla Jr. / Kevin Janes	Procurement Unit	Craig Ericson
COMT	Richard Harsh / Tim Maguire	Personnel Time	Theresa Rendon
Medical Unit	Jake Long / Scott Mohlenbrok / Chris Schilling / Zach Brown (T) / Matt Caffey (T) / Jared Thornburg (T)	Comp/Claims Unit	Christina Weaver
Food Unit Leader	Tim Murdoch / Errol Solomon (T) / Christine Jim (T)	Cost Unit	Sam Rapphahn
Prepared By: Name: Dwayne Preston ICS 203		Position/Title: RESL (T) Date/Time: 9/22/2023 2300 hours	Signature:  NRMS UAP



Fire Weather Forecast



FORECAST NO: 37
 PREDICTION FOR: Saturday-Sunday
 DATE: September 23st 2023
 FORECAST ISSUED: 1900 September 22st, 2023

FIRE: Smith River Complex South
 UNIT: CA-SRF-968
 IMET: steven.vanhorn@noaa.gov (240-778-5285)
 SIGNED: *Steven Van Horn*

Flood Watch Sunday Afternoon Through Monday Evening

WEATHER DISCUSSION: * Valley elevations = 400-1200ft (Gasquet), Ridgetop elevations = 3500 ft (Camp Six) *
 A weak weather system will move in off of the Pacific today with clouds increasing and a chance of sprinkles this afternoon and evening. Increased onshore flow with cloud cover will result in cooler temperatures and higher humidity. A more robust and moist Pacific storm system will bring widespread wetting rains late Sunday through Monday. Monday afternoon will turn showery with a chance for wet thunderstorms. A cool and showery pattern will continue into mid week.

TODAY:

WEATHER: Increasing clouds. Smoke and haze. Chance of sprinkles in the afternoon and evening.
MAX TEMP: Valleys: 60-65°F (6-8 ↓) **MIN RH:** Valleys: 44-52% (12-14 ↑)
 Ridgetops: 56-60°F (5-7 ↓) **Ridgetops:** 52-60% (13-16 ↑)
CHC WTG RAIN: 0% **LAL:** 1 **SFC VIS:** 5 miles increasing to 6+ miles in the afternoon.

WINDS: Valleys: Downslope 2-4 mph in the morning then west-southwest or upslope 3-7 mph in the afternoon.
 (20 feet) **Ridgetops:** West-Southwest 4-7 mph in the morning increasing to 8-12 mph in the afternoon.

MIXING HEIGHT: Rising to 3,000 ft MSL by 1400 PDT. **TRANSPORT WIND:** Southwest 10 mph.

TONIGHT:

WEATHER: Mostly cloudy. Smoke and haze. Chance of sprinkles in the evening.
MIN TEMP: Valleys: 50-54° (2-5 ↑) **MAX RH:** Valleys: 75-85% (little change)
 Ridgetops: 49-53° (1-3 ↑) **Ridgetops:** 68-75% (8-12 ↑)
CHC WTG RAIN: 0% **LAL:** 1 **SFC VIS:** 6 miles

WINDS: Valleys: South-Southwest winds 3-6 mph in aligned drainages otherwise downslope/downvalley.
 (20 FEET) **Ridgetops:** South 5-8 mph into overnight hours increasing to 8-12 mph by early morning Sunday.

INVERSION: Weak inversion. **TRANSPORT WIND:** South 8 mph.

SUNDAY:

WEATHER: Cloudy. A 30% chance of rain Sunday morning increasing to a 60% chance in the afternoon.
MAX TEMP: Valleys: 57-62°F (2-4 ↓) **MIN RH:** Valleys: 48-56% (3-5 ↑)
 Ridgetops: 53-57°F (2-4 ↓) **Ridgetops:** 57-68% (5-8 ↑)
CHC WTG RAIN: 0% **LAL:** 1 **SFC VIS:** 6+ miles

WINDS: Valleys: South-Southwest 6-10 mph increasing to 9 to 13 mph with gusts up to 25 mph in the afternoon.
 (20 feet) **Ridgetops:** South 8-12 mph in the morning becoming south-southwest 15-20 mph with gusts to between 30-35 mph in the afternoon.

MIXING HEIGHT: Rising to 2,500 ft MSL by 1100 PDT. **TRANSPORT WIND:** South-Southwest 17-25 mph.

EXTENDED OUTLOOK: Rain overnight Sunday into Monday morning will become moderate to heavy at times. Rain will transition to showers by Monday afternoon with a chance for wet thunderstorms. The frontal system will bring windy conditions from the south-southwest through Monday afternoon with gusts of 30-40 mph possible on ridge tops. Total rainfall of 1.75 to 2.75 inches through Wednesday.

Nearby Weather Observations



Fire Behavior Forecast #36

Name of Incidents: Smith River Complex – South Zone	Administrative Unit: Six Rivers NF – Gasquet District
Date & Time Issued: 22 September 2023 - 2000	Operational Period: Sep 23 – Sep 24 (0700-0700)
Weather Summary: Weak weather system moving through with increased cloud cover and chance of sprinkles.	FBAN: 805-896-6410 - cell Diondray Wiley Fire Behavior Analyst

Fire Behavior Summary

General –	FUEL MODEL	Back [ROS] Head		Back [FL] Head	
Max. spot dist.: 32 Ch. (0.4 mile)	GS2: Burn scars with moderate dead/down, grass, manzanita brush	1.2 ch/hr	30-33 ch/hr	1.3"- 1.8"	5.7' – 7'
Prob. Ignition: 39 % - shaded 40 % - unshaded	TU5: Very high load mixed conifer and shrubs – heavy forest litter, deep duff, heavy dead/down fuels	0.4 ch/hr	10.5-12 ch/hr	1.7' – 2'	10' – 12'
LAL: 1 CWR (0.10") 0%	TL3/8: Long-needle pine litter, Gambel oak and sparse grass	0.1 ch/hr	2-3 ch/hr	.2"– .5"	2' – 3'

Today's General Fire Behavior:
 The fire environment is poised to moderate quickly over the next few operational periods. 30-50% chance of light rain this evening. Low temps and high RH will reduce fire activity and aid in reinforcing control lines. Sheltered fuels and heavy down and dead will continue to smolder and creep.

Specifics:
Branch V
Division SS/VV: Minimal fire behavior, interior smoldering and creeping. Backing in open line adjacent to DP96 and DP97, slow ROS
Division RR: Minimal fire behavior, interior smoldering and creeping, backing into Craigs Creek. Potential for roll-out and slope reversal, Slow ROS.

Branch XX
Division YY: Active fire behavior. Flanking fire spread to the Southeast in Siskiyou Fork drainage, fuel and slope driven into the wilderness, burning in the 2015 Bear fire footprint.
Division LL: Moderate fire behavior, interior smoldering, creeping, backing with scattered heat on the Hurdy Gurdy, specifically the Northwest, Southwest and Southeast flanks.
Division MM: No fire behavior expected.
Division PP: Minimal fire behavior, interior smoldering, creeping.

Initial Attack: Limited potential for new starts. IA's will pose minimal resistance to suppression efforts due to environmental factors (low temperatures, high RH, limited solar radiation, and marine influence).

Aviation Safety/Watch out:

When giving ground descriptions, describe the location as if you are viewing it from the direction an aircraft would be traveling. Use a common frame of reference for the sender and receiver.

Safety Message/ Watch Out Situations:

Smoldering fire behavior still carries a number of hazards – ash pits, stumpholes, steam burns, and crud in the eyes. Ensure safe practices are followed when providing suppression repair and mopping up.

ASSIGNMENT LIST (ICS 204 WF)

CONTROLLED UNCLASSIFIED
INFORMATION/BASIC

1. Incident Name: SMITH RIVER COMPLEX SOUTH		2. Operational Period: Date From: 09/23/23 Date To: 09/24/23 Time From: 0700 Time To: 0700				3. Branch Division V SS/VV		
4. Operations Personnel:						Page 1 of 1		
Operations Section Chief: Dave Pereira / Steve Burns / Trevor Johnson (T)				Night Ops:				
Branch Director: John Chester				Branch Safety:				
Division/Group Supervisor: Terry Williamson / Tommy Davis (T)				Air Attack:				
5. Resources Assigned:		** Resources Below in Bold are 12 Hour **						
Resource Identifier	ALS	LWD	Leader	Personnel	Request #	Hours	Reporting Location	
**CRW1 ALPINE IHC	9/30	10/1	CHAMP, JAMES	21	C-132	0700-1900	GASQUET CAMP	
ENG3 LPF 315		9/24	VALENTIN, NICHOLAS	5	E-603	0700-1900	GASQUET CAMP	
ENG3 STF 343		10/2	GREEN, PAT	5	E-648	0700-1900	GASQUET CAMP	
ENG3 CNF E330		9/30	HESS, PRAWIT	3	E-671	0700-1900	GASQUET CAMP	
ENG3 STF 342		10/2	FRANKLIN, JUSTIN	5	E-690	0700-1900	GASQUET CAMP	
ENG3 SABINO FIRE		10/2	EELEY, TONY	3	E-688	0700-1900	GASQUET CAMP	
WTT1 UTAH FIRE CO		9/27	JUSTICE, ISREAL	2	E-652	0700-1900	GASQUET CAMP	
WTT2 MOAPA VALLEY		10/2	TRIGG, KELCEY	1	E-676	0700-1900	GASQUET CAMP	
WTS1 OILER 341		10/2	HEMSTED, GARY	1	E-341	0700-1900	GASQUET CAMP	
TFLD JONES		9/23	JONES, RICH	1	O-709	0700-1900	GASQUET CAMP	
TFLD(T) RHODES		9/30	RHODES, MARK	1	E-671.1	0700-1900	GASQUET CAMP	
FMOD REDWOOD EMPIRE		10/3	ROJAS, TIRSO	2	O-157	0700-1900	GASQUET CAMP	
RAM REMS	X	9/29	KLASSEN, DANIEL	4	E-309	0700-1900	GASQUET CAMP	
EMPF HOESE	X	9/27	HOESE, MICHAEL	1	O-701	0700-1900	GASQUET CAMP	
EMTF FARRER		9/27	FARRER, JOBEE	1	O-890	0700-1900	GASQUET CAMP	
SOFR FARMER		9/29	FARMER, JAMES	1	O-936	0700-1900	GASQUET CAMP	
SOFR(T) LEIGH-ANNE ORR		10/1	ORR, LEIGH-ANNE	1	O-955	0700-1900	GASQUET CAMP	
6. Work Assignments:								
Patrol and mop up along the 17N40 South to DP97 to the extent necessary to prevent fire spread.								
Identify hazard trees along 17N40 road, dozer lines, and hand lines to implement mitigation measures.								
Patrol along Hwy 199 and respond to service calls for smoke reports and mop up to the extent necessary.								
Continue hand line from the 17N40 road to Craigs Creek to prevent fire spread to the West.								
7. Special Instructions:								
REAFs need to check in and out with DIVS.								
Backhaul trash, excess supplies to Elk Valley ICP and provide a location for accountable property with Field Maps.								
**IA resources for IA within TFR.								
8. Communications								
Name	Ch	Function	Rx Freq	Rx Tone	Tx Freq	Tx Tone	Mode	Notes
NIFC C55	5	COMMAND	173.8375	(T3) 131.8	165.5125	(T3) 131.8	A	RC DIP all rpt. linked to ICP
NIFC T5	9	TACTICAL	166.7750	(T3) 131.8	166.7750	(T3) 131.8	A	
A/G CMD	13	A/G CMD	173.8500	0.0	173.8500	0.0	A	
CALCORD	15	TACTICAL	156.0750	(T6) 156.7	156.0750	(T6) 156.7	A	EMS AIR COORDINATOR
AIRGUARD	16	AIRGUARD	168.6250	0.0	168.6250	(T1) 110.9	A	EMERGENCY USE ONLY
9. Prepared by: Name:			Harry Kelmanson / Ryan Resnick / Dwayne Preston(T)		RESL			Signature: _____
ICS 204		Date/Time: 9/22/2023 2200			Personnel Count: 58			

NIMS IAP

CONTROLLED UNCLASSIFIED INFORMATION/BASIC

ASSIGNMENT LIST (ICS 204 WF)

CONTROLLED UNCLASSIFIED
INFORMATION/BASIC

1. Incident Name: SMITH RIVER COMPLEX SOUTH	2. Operational Period: Date From: 09/23/23 Date To: 09/24/23 Time From: 0700 Time To: 0700	3. Branch Division V Gasquet Repair
--	---	--

4. Operations Personnel: Page 1 of 2

Operations Section Chief: **Dave Pereira / Steve Burns / Trevor Johnson (T)** Night Ops: _____
 Branch Director: **John Chester** Branch Safety: _____
 Division/Group Supervisor: **Ryan Aeby** Air Attack: _____

5. Resources Assigned:		** Resources Below in Bold are 12 Hour **					
Resource Identifier	ALS	LWD	Leader	Personnel	Request #	Hours	Reporting Location
CRW2IA FIRESTORM		10/2	SPRAGUE, CHRIS	18	C-129	0700-1900	GASQUET CAMP
CRW2IA NAVAJO SCOUTS 1		10/1	BILLIE, BRIAN	20	C-130	0700-1900	GASQUET CAMP
ENG6 RX FIRE		10/3	GLICK, JONAS	3	E-152	0700-1900	GASQUET CAMP
ENG6 MIS E2661 E-2261		10/3	KLETTE, RYAN	43	E-691	0700-1900	GASQUET CAMP
WTS2 DARRAH 705		10/4	WATERMAN, TIM	2	E-705	0700-1900	GASQUET CAMP
DO22 JUNGWORTH 171		9/30	BROWN, PETER	2	E-171	0700-1900	GASQUET CAMP
DO22 SMOKY MOUNTAIN		9/29	TOMLINSON, BRIGGS	2	E-173	0700-1900	GASQUET CAMP
EXCA2 SMOKY MOUNTAIN		9/27	TOMLINSON, IKE	2	E-301	0700-1900	GASQUET CAMP
EXCA2 DARRAH		10/4	KINDLEY, COLE	2	E-702	0700-1900	GASQUET CAMP
CHIP2 CECIL LOG 434		10/1	MCDONALD, PATRICK	3	E-434	0700-1900	GASQUET CAMP
CHIP2 ADKINS		10/3	ADKINS, RONALD	3	E-698	0700-1900	GASQUET CAMP
CHIP2 SISKIYOU		10/3	LANGE, DENNIS	3	E-699	0700-1900	GASQUET CAMP
TFLD NITTMAN		9/27	NITTMAN, BRYOR	1	O-710	0700-1900	GASQUET CAMP
**TFLD GRAMBS		9/26	GRAMBS, MIGUEL	1	O-808	0700-1900	GASQUET CAMP
**TFLD OOSAHWE		9/25	OOSAHWE, PHILLIP	1	O-810	0700-1900	GASQUET CAMP
ROUGH COUNTRY UTV2	X	10/1	ZIEGMAN, AARON	2	E-543	0700-1900	GASQUET CAMP
EMPF AUBERT	X	9/28	AUBERT, GABE	1	O-888	0700-1900	GASQUET CAMP
EMTF MCKINLEY		9/28	MCKINLEY, LANCE	1	O-894	0700-1900	GASQUET CAMP

6. Work Assignments:
 Identify and document fire suppression repair needs.
 Chip along 17N49 road.
 Complete suppression repair with implemented repair plan.

7. Special Instructions:
 REAFs need to check in and out with DIVS.
 Backhaul trash, excess supplies to Elk Valley ICP and provide a location for accountable property with Field Maps.
 **IA resources for IA within TFR.

8. Communications

Name	Ch	Function	Rx Freq	Rx Tone	Tx Freq	Tx Tone	Mode	Notes
NIFC C3	1	COMMAND	170.4250	(T3) 131.8	168.0750	(T3) 131.8	A	CAMP 6 all rpt. linked to ICP
NIFC T6	10	TACTICAL	168.2500	(T3) 131.8	168.2500	(T3) 131.8	A	
A/G CMD	13	A/G CMD	173.8500	0.0	173.8500	0.0	A	
CALCORD	15	TACTICAL	156.0750	(T6) 156.7	156.0750	(T6) 156.7	A	EMS AIR COORDINATOR
AIRGUARD	16	AIRGUARD	168.6250	0.0	168.6250	(T1) 110.9	A	EMERGENCY USE ONLY

9. Prepared by: Name: Harry Kelmanson / Ryan Resnick / Dwayne Preston(T) RESL
 Signature: _____
 ICS 204 Date/Time: 9/22/2023 2200 Personnel Count: 71

NIMS IAP

CONTROLLED UNCLASSIFIED INFORMATION/BASIC

ASSIGNMENT LIST (ICS 204 WF)

CONTROLLED UNCLASSIFIED
INFORMATION/BASIC

1. Incident Name: SMITH RIVER COMPLEX SOUTH	2. Operational Period: Date From: 09/23/23 Date To: 09/24/23 Time From: 0700 Time To: 0700	3. Branch Division <b style="font-size: 2em; text-align: center;">V Smith Repair
4. Operations Personnel:		Page 1 of 1

Operations Section Chief: Dave Pereira / Steve Burns / Trevor Johnson (T)	Night Ops:
Branch Director: John Chester	Branch Safety:
Division/Group Supervisor: Anna Wright	Air Attack:

5. Resources Assigned:		** Resources Below in Bold are 12 Hour **					
Resource Identifier	ALS	LWD	Leader	Personnel	Request #	Hours	Reporting Location
WTS2 DARRAH 706		10/4	KINCAID, RICK	2	E-706	0700-1900	GASQUET CAMP
SENNEBOGEN		9/27	WEST, TODD	2	S-933	0700-1900	GASQUET CAMP
TFLD GUNDLE		9/28	GUNDLE, COLIN	1	O-868	0700-1900	GASQUET CAMP
BLACKWOODS REMS 6		9/23	LEFEVER, CHANDLER	4	O-476	0700-1900	GASQUET CAMP
AMBO 3	X	9/28	DEBOCK, DREW	2	E-91	0700-1900	GASQUET CAMP

6. Work Assignments:
 Identify and document fire suppression repair needs.
 Prepare for hazard tree abatement along Little Jones Road and 17N05 road.
 Complete suppression repair with implemented repair plan.

7. Special Instructions:
 Work with Lead READ to prepare a fire suppression repair map.

8. Communications								
Name	Ch	Function	Rx Freq	Rx Tone	Tx Freq	Tx Tone	Mode	Notes
NIFC C55	5	COMMAND	173.8375	(T3) 131.8	165.5125	(T3) 131.8	A	RC DIP all rpt. linked to ICP
NIFC T3	7	TACTICAL	168.6000	(T3) 131.8	168.6000	(T3) 131.8	A	
A/G CMD	13	A/G CMD	173.8500	0.0	173.8500	0.0	A	
CALCORD	15	TACTICAL	156.0750	(T6) 156.7	156.0750	(T6) 156.7	A	EMS AIR COORDINATOR
AIRGUARD	16	AIRGUARD	168.6250	0.0	168.6250	(T1) 110.9	A	EMERGENCY USE ONLY

9. Prepared by: Name: Harry Kelmanson / Ryan Resnick / Dwayne Preston(T) RESL Signature: _____

ICS 204 Date/Time: 9/22/2023 2200 Personnel Count: 11

ASSIGNMENT LIST (ICS 204 WF)

CONTROLLED UNCLASSIFIED
INFORMATION/BASIC

1. Incident Name: SMITH RIVER COMPLEX SOUTH		2. Operational Period: Date From: 09/23/23 Date To: 09/24/23 Time From: 0700 Time To: 0700				3. Branch XX		Division LL	
4. Operations Personnel:						Page 1 of 2		Lima-Lima	
Operations Section Chief: Dave Pereira / Steve Burns / Trevor Johnson (T)					Night Ops:				
Branch Director: Jay Walters					Branch Safety:				
Division/Group Supervisor: DJ McIlhargle / Jack Reimers (T)					Air Attack:				
5. Resources Assigned:		** Resources Below in Bold are 12 Hour **							
Resource Identifier	ALS	LWD	Leader	Personnel	Request #	Hours	Reporting Location		
CRW1 VENTANA IHC		9/28	COOK, HAROLD	21	C-117	0700-1900	GASQUET CAMP		
CRW1 LASSEN IHC		10/1	SCHULTZE, ALLEN	21	C-126	0700-1900	GASQUET CAMP		
CRW1 MIDNIGHT SUN IHC		9/30	CULBERTSON, ANDREW	21	C-131	0700-1900	GASQUET CAMP		
ENG3 ANF 320		9/23	BRENEMAN, JAROD	5	E-602	0700-1900	GASQUET CAMP		
**ENG3 TNF 331		9/30	PRATSCHNER, KAI	5	E-670	0700-1900	GASQUET CAMP		
WTT2 NORTHWEST		10/3	CRAVENER, JAMES	2	E-677	0700-1900	GASQUET CAMP		
TFLD HERRERA		10/4	HERRERA, GREG	1	O-956	0700-1900	GASQUET CAMP		
TFLD BAKER (T)		10/3	BAKER, FRANK	1	O-1011	0700-1900	GASQUET CAMP		
TFLD(T) VANCE		10/1	VANCE, JEREMY	1	O-972	0700-1900	GASQUET CAMP		
HEQB MCCORMACK		9/23	MCCORMACK, DEREK	1	O-822	0700-1900	GASQUET CAMP		
FMOD TAYLOR TIMBER		10/4	TAYLOR, CHRIS	2	O-155	0700-1900	GASQUET CAMP		
XLC REMS 5		9/23	SEPULVEDA, ROBERT	4	O-444	0700-1900	GASQUET CAMP		
EMPF HOLLINGSWORTH	X	9/24	HOLLINGSWORTH, D.	1	O-683	0700-1900	GASQUET CAMP		
EMPF BANKS	X	9/27	BANKS, CAMERON	1	O-885	0700-1900	GASQUET CAMP		
EMPF EMMERT	X	9/24	EMMERT, KYLE	1	O-887	0700-1900	GASQUET CAMP		
EMTF FITZSIMMONS		9/27	FITZSIMMONS, W.	1	O-891	0700-1900	GASQUET CAMP		
EMTF PAHLER		10/3	PAHLER, MICHAEL	1	O-1010	0700-1900	GASQUET CAMP		
AMBO 5	X	10/1	BARROS, NOLAN	2	E-454	0700-1900	GASQUET CAMP		
6. Work Assignments:									
Patrol and mop up to the extent necessary.									
Prepare for strategic firing operations to strengthen control lines.									
Construct direct control lines on the Hurdy Gurdy using MIST tactics where appropriate.									
Construct an indirect line from H26 to Hurdy Gurdy Creek.									
7. Special Instructions:									
REAFs need to check in and out with DIVS.									
Backhaul trash, excess supplies to Elk Valley ICP and provide a location for accountable property with Field Maps.									
**IA resources for IA within TFR.									
8. Communications									
Name	Ch	Function	Rx Freq	Rx Tone	Tx Freq	Tx Tone	Mode	Notes	
NIFC C35	3	COMMAND	173.8625	(T3) 131.8	163.8250	(T3) 131.8	A	SHIP LOOKOUT all rpt. linked to ICP	
VFIRE 24	12	TACTICAL	154.2725	(T6) 156.7	154.2725	(T6) 156.7	A		
A/G CMD	13	A/G CMD	173.8500	0.0	173.8500	0.0	A		
CALCORD	15	TACTICAL	156.0750	(T6) 156.7	156.0750	(T6) 156.7	A	EMS AIR COORDINATOR	
AIRGUARD	16	AIRGUARD	168.6250	0.0	168.6250	(T1) 110.9	A	EMERGENCY USE ONLY	
9. Prepared by: Name: Harry Kelmanson / Ryan Resnick / Dwayne Preston(T) RESL									
Signature: _____									
ICS 204		Date/Time: 9/22/2023		2200		Personnel Count: 92			

NIMS IAP

CONTROLLED UNCLASSIFIED INFORMATION/BASIC

ASSIGNMENT LIST (ICS 204 WF)

CONTROLLED UNCLASSIFIED
INFORMATION/BASIC

1. Incident Name: SMITH RIVER COMPLEX SOUTH			2. Operational Period: Date From: 09/23/23 Date To: 09/24/23 Time From: 0700 Time To: 0700				3. Branch XX			Division LL		
4. Operations Personnel: Operations Section Chief: Dave Pereira / Steve Burns / Trevor Johnson (T) Branch Director: Jay Walters Division/Group Supervisor: DJ Mcilhargie / Jack Reimers (T)						Night Ops: Branch Safety: Air Attack:						
5. Resources Assigned:						** Resources Below in Bold are 12 Hour **						
Resource Identifier	ALS	LWD	Leader	Personnel	Request #	Hours	Reporting Location					
SOFR-FULMER FULLMER		10/1	FULMER, DONALD FULLMER	1	O-951	0700-1900	GASQUET CAMP					
FROM 44 DOZ 2 LEESVILLE 293		10/3	RUBINI, NATE	2	E-293	0700-1900	GASQUET CAMP					
6. Work Assignments: Patrol and mop up to the extent necessary. Prepare for strategic firing operations to strengthen control lines. Construct direct control lines on the Hurdy Gurdy using MIST tactics where appropriate. Construct an indirect line from H26 to Hurdy Gurdy Creek.												
7. Special Instructions: REAFs need to check in and out with DIVS. Backhaul trash, excess supplies to Elk Valley ICP and provide a location for accountable property with Field Maps. **IA resources for IA within TFR.												
8. Communications												
Name	Ch	Function	Rx Freq	Rx Tone	Tx Freq	Tx Tone	Mode	Notes				
NIFC C35	3	COMMAND	173.8625	(T3) 131.8	163.8250	(T3) 131.8	A	SHIP LOOKOUT all rpt. linked to ICP				
VFIRE 24	12	TACTICAL	154.2725	(T6) 156.7	154.2725	(T6) 156.7	A					
A/G CMD	13	A/G CMD	173.8500	0.0	173.8500	0.0	A					
CALCORD	15	TACTICAL	156.0750	(T6) 156.7	156.0750	(T6) 156.7	A	EMS AIR COORDINATOR				
AIRGUARD	16	AIRGUARD	168.6250	0.0	168.6250	(T1) 110.9	A	EMERGENCY USE ONLY				
9. Prepared by: Name:			Harry Kelmanson / Ryan Resnick / Dwayne Preston(T)						RESL			
			Date/Time: 9/22/2023 2200						Personnel Count: 1			

ASSIGNMENT LIST (ICS 204 WF)

CONTROLLED UNCLASSIFIED
INFORMATION/BASIC

1. Incident Name: SMITH RIVER COMPLEX SOUTH	2. Operational Period: Date From: 09/23/23 Date To: 09/24/23 Time From: 0700 Time To: 0700	3. Branch Division XX MM/PP
4. Operations Personnel:		Page 1 of 2

Operations Section Chief: Dave Pereira / Steve Burns / Trevor Johnson (T)	Night Ops:
Branch Director: Jay Walters	Branch Safety:
Division/Group Supervisor: Joe McGinn / Luke Pascucci (T) / Brett Matthews (T)	Air Attack:

5. Resources Assigned:		** Resources Below in Bold are 12 Hour **					
Resource Identifier	ALS	LWD	Leader	Personnel	Request #	Hours	Reporting Location
CRW1 SHASTA LAKE IHC		9/29	BOGDAN, JOSEPH	22	C-128	0700-1900	STEVEN SPIKE
CRW2IA TWIN PEAKS		9/26	FOREMAN, AUGUST	19	C-113	0700-1900	STEVEN SPIKE
CRW2IA DEVILS CANYON		9/26	COCHRAN, GRIFF	18	C-114	0700-1900	STEVEN SPIKE
S/T6 OES 6805F		9/25	PEREZ, DAVE	18	E-271	0700-1900	STEVEN SPIKE
ENG3 PNF 324		9/27	TOLEN, STEVEN	5	E-655	0700-1900	STEVEN SPIKE
**ENG3 SRF 311		9/27	MCCULLOCH, BROCK	7	E-664	0700-1900	STEVEN SPIKE
WTT2 NATIONAL 166		10/5	TODD, JEFF	2	E-166	0700-1900	STEVEN SPIKE
DO22 EVANS BROTHERS		10/2	EVANS, TOM	3	E-169	0700-1900	STEVEN SPIKE
DO22 KENNETH		10/6	DREW, LARRY	2	E-294	0700-1900	STEVEN SPIKE
EXCA2 ADAMS		10/2	ADAMS, STEVE	2	E-298	0700-1900	STEVEN SPIKE
FEL1 PONSEE MILLER TIMBER*		9/29	BERNAL, SERGIO	2	E-50083	0700-1900	STEVEN SPIKE
FEL1 AXSUS ENTERPRISES*		10/1	RIECKERS, DUSTY	2	E-50084	0700-1900	STEVEN SPIKE
TFLD KRZYS		9/25	KRZS, RYAN	1	O-749	0700-1900	STEVEN SPIKE
TFLD ALLEMAN		9/28	ALLEMAN, BILL	1	O-867	0700-1900	STEVEN SPIKE
TFLD(T) FUENTES		9/25	FUENTES, JOHN	1	O-806	0700-1900	STEVEN SPIKE
FELB JOSS		9/29	JOSS, STEFFEN	1	C-128.4	0700-1900	STEVEN SPIKE
FMOD PAC RIDGELINE 156		10/5	ADAMS, ERINE	2	O-156	0700-1900	STEVEN SPIKE
FMOD GOD & COUNTRY		9/28	BARNEY, TRAVIS	2	O-543	0700-1900	STEVEN SPIKE

6. Work Assignments:
 Continue hazard tree abatement along 16N03 to DP100.
 Continue chipping from 16N03 to DP102.
 Continue indirect line from the 16N03 to Gurdy Creek.
 Patrol and mop up to the extent necessary from DP63 to DP80.

7. Special Instructions:
 REAFs need to check in and out with DIVS.
 Backhaul trash, excess supplies to Elk Valley ICP and provide a location for accountable property with Field Maps.
 *North resources will have shift tickets signed by South Ops, but will submit them virtually to North Finance.
 **IA resources for IA within TFR.

8. Communications

Name	Ch	Function	Rx Freq	Rx Tone	Tx Freq	Tx Tone	Mode	Notes
NIFC C35	3	COMMAND	173.8625	(T3) 131.8	163.8250	(T3) 131.8	A	SHIP LOOKOUT all rpt linked to ICP
NIFC T4	8	TACTICAL	166.7250	(T3) 131.8	166.7250	(T3) 131.8	A	
A/G CMD	13	A/G CMD	173.8500	0.0	173.8500	0.0	A	
CALCORD	15	TACTICAL	156.0750	(T6) 156.7	156.0750	(T6) 156.7	A	EMS AIR COORDINATOR
AIRGUARD	16	AIRGUARD	168.6250	0.0	168.6250	(T1) 110.9	A	EMERGENCY USE ONLY

9. Prepared by: Name: Harry Kelmanson / Ryan Resnick / Dwayne Preston(T) RESL Signature: _____

ICS 204 Date/Time: 9/22/2023 2200 Personnel Count: 110

NIMS IAP

CONTROLLED UNCLASSIFIED INFORMATION/BASIC

ASSIGNMENT LIST (ICS 204 WF)

CONTROLLED UNCLASSIFIED
INFORMATION/BASIC

1. Incident Name: SMITH RIVER COMPLEX SOUTH	2. Operational Period: Date From: 09/23/23 Date To: 09/24/23 Time From: 0700 Time To: 0700	3. Branch Division XX MM/PP
4. Operations Personnel:		Page 2 of 2

Operations Section Chief: Dave Pereira / Steve Burns / Trevor Johnson (T)	Night Ops:
Branch Director: Jay Walters	Branch Safety:
Division/Group Supervisor: Joe McGinn / Luke Pascucci (T) / Brett Matthews (T)	Air Attack:

5. Resources Assigned:		** Resources Below in Bold are 12 Hour **					
Resource Identifier	ALS	LWD	Leader	Personnel	Request #	Hours	Reporting Location
BLACKWOODS REMS 3		10/5	ENGLUND, DALTON	4	E-311	0700-1900	STEVEN SPIKE
ROUGH COUNTRY UTV1	X	9/24	SMOCK, THOMAS	2	E-544	0700-1900	STEVEN SPIKE
EMPF WILSON	X	9/27	WILSON, ADAM	1	O-884	0700-1900	STEVEN SPIKE
EMTF BAKER		9/27	BAKER, MATT	1	O-889	0700-1900	STEVEN SPIKE
AMBO 1	X	9/29	KROLL, JEFF	2	E-93	0700-1900	STEVEN SPIKE
SOFR GOLONDZINIER		9/29	GOLONDZINIER, JAMES	1	O-914	0700-1900	STEVEN SPIKE
SOFR SORENSEN		9/29	SORENSEN, JOHN	1	O-974	0700-1900	STEVEN SPIKE
ROUGH COUNTRY UTV 4	X	9/30	MARILLO, MJ	2	E-545	0700-1900	STEVEN SPIKE
EMPF BAGGETT	X	9/28	BAGGETT, MICHEE	1	O-886	0700-1900	STEVEN SPIKE
EMTF HERNANDEZ		9/28	HERNANDEZ, RAVL	1	O-893	0700-1900	STEVEN SPIKE

6. Work Assignments:
 Continue hazard tree abatement along 16N03 to DP100.
 Continue chipping from 16N03 to DP102.
 Continue indirect line from the 16N03 to Gurdy Creek.
 Patrol and mop up to the extent necessary from DP63 to DP80.

7. Special Instructions:
 REAFs need to check in and out with DIVS.
 Backhaul trash, excess supplies to Elk Valley ICP and provide a location for accountable property with Field Maps.
 *North resources will have shift tickets signed by South Ops, but will submit them virtually to North Finance.
 **IA resources for IA within TFR.

8. Communications

Name	Ch	Function	Rx Freq	Rx Tone	Tx Freq	Tx Tone	Mode	Notes
NIFC C35	3	COMMAND	173.8625	(T3) 131.8	163.8250	(T3) 131.8	A	SHIP LOOKOUT all rpt. linked to ICP
NIFC T4	8	TACTICAL	166.7250	(T3) 131.8	166.7250	(T3) 131.8	A	
A/G CMD	13	A/G CMD	173.8500	0.0	173.8500	0.0	A	
CALCORD	15	TACTICAL	156.0750	(T6) 156.7	156.0750	(T6) 156.7	A	EMS AIR COORDINATOR
AIRGUARD	16	AIRGUARD	168.6250	0.0	168.6250	(T1) 110.9	A	EMERGENCY USE ONLY

9. Prepared by: Name: Harry Kelmanson / Ryan Resnick / Dwayne Preston(T) RESL Signature: _____

ICS 204 Date/Time: 9/22/2023 2200 Personnel Count: 12

ASSIGNMENT LIST (ICS 204 WF)

CONTROLLED UNCLASSIFIED
INFORMATION/BASIC

1. Incident Name: SMITH RIVER COMPLEX SOUTH	2. Operational Period: Date From: 09/23/23 Date To: 09/24/23 Time From: 0700 Time To: 0700	3. Branch Division XX YY
--	---	---

4. Operations Personnel: Page 1 of 2 Yankee-Yankee

Operations Section Chief: Dave Pereira / Steve Burns / Trevor Johnson (T)	Night Ops:
Branch Director: Jay Walters	Branch Safety:
Division/Group Supervisor: Robert Winkler/ Ranbir Lally (T)	Air Attack:

5. Resources Assigned:		** Resources Below in Bold are 12 Hour **						
Resource Identifier	ALS	LWD	Leader	Personnel	Request #	Hours	Reporting Location	
**CRW1 DIAMOND MT. IHC	9/28	9/29	DOBYNS, DAN	20	C-127	0700-1900	GASQUET CAMP	
CRW2IA GROVELAND		10/1	MARKIN, TIMOTHY	20	C-133	0700-1900	GASQUET CAMP	
CRW2IA FIRESTORM 8		9/27	MURPHY, PAUL	18	C-121	0700-1900	GASQUET CAMP	
ENG3 SUNDANCE FIRE		10/2	CAMPASANO, MICHAEL	3	E-689	0700-1900	GASQUET CAMP	
ENG6 MISSOULA RFD		10/3	LAPINSKI, NATHAN	2	E-692	0700-1900	GASQUET CAMP	
WTT2 5J CONTRACTING		9/30	JACKSON, KEELY	2	E-161	0700-1900	GASQUET CAMP	
DO22 LEESVILLE 293		10/3	RUBINI, NATE	2	E-293	0700-1900	GASQUET CAMP	
DO22 LET ER BUCK		10/4	LASSEN, STEVE	2	E-707	0700-1900	GASQUET CAMP	
MAST2 NORTHSTATE 230		9/26	WAITS, TYLER	2	E-230	0700-1900	GASQUET CAMP	
FEL2 AXSUS ENTERPRISES*		10/2	JAGER, ANDREW	2	E-50063	0700-1900	GASQUET CAMP	
TFLD PRICE		9/24	PRICE, NICK	1	O-868	0700-1900	GASQUET CAMP	
TFLD SMITH		10/4	SMITH, MARK	1	O-996	0700-1900	GASQUET CAMP	
HEQB HECKER		9/24	HECKER, JOHN	1	O-809	0700-1900	GASQUET CAMP	
HEQB(T) SOWELL		10/5	SOWELL, WILL	1	O-1015	0700-1900	GASQUET CAMP	
TFLD(T) MALSON		9/29	MALSON, ALEX	1	C-128.3	0700-1900	GASQUET CAMP	
FMOD MOEN FALLERS		9/26	MOEN, MICHEAL	2	O-116	0700-1900	GASQUET CAMP	
FMOD CHARLIE FALLERS 154		10/3	KECK, DAN	2	O-154	0700-1900	GASQUET CAMP	
BLACKWOODS REMS 4		9/29	BOYD, WILLIAM	4	E-310	0700-1900	GASQUET CAMP	

TO LL

6. Work Assignments:
 Patrol and mop up to the extent necessary from U120 to DP55 along fire edge.
 Prepare 17N29 road for strategic firing.
 Construct alternate line from DP56 East to the wilderness.

7. Special Instructions:
 REAFs need to check in and out with DIVS.
 Backhaul trash, excess supplies to Elk Valley ICP and provide a location for accountable property with Field Maps.
 *North resources will have shift tickets signed by South Ops, but will submit them virtually to North Finance.
 **IA resources for IA within TFR.

8. Communications

Name	Ch	Function	Rx Freq	Rx Tone	Tx Freq	Tx Tone	Mode	Notes
NIFC C3	1	COMMAND	170.4250	(T3) 131.8	168.0750	(T3) 131.8	A	CAMP 6 all rpt. linked to ICP
VFIRE 22	11	TACTICAL	154.2650	(T6) 156.7	154.2650	(T6) 156.7	A	
A/G CMD	13	A/G CMD	173.8500	0.0	173.8500	0.0	A	
CALCORD	15	TACTICAL	156.0750	(T6) 156.7	156.0750	(T6) 156.7	A	EMS AIR COORDINATOR
AIRGUARD	16	AIRGUARD	168.6250	0.0	168.6250	(T1) 110.9	A	EMERGENCY USE ONLY

9. Prepared by: Name: Harry Kelmanson / Ryan Resnick / Dwayne Preston(T) **RESL**

Signature: _____

ICS 204 Date/Time: 9/22/2023 2200 Personnel Count: 86

ICS 205 - INCIDENT RADIO COMMUNICATIONS PLAN

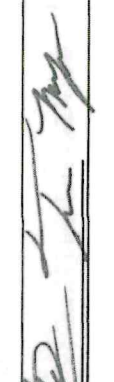
1. Incident Name: SMITH RIVER COMPLEX SOUTH Incident Channels		2. Date/Time Prepared Date: 09/22/2023 Time: 1930		3. Operational Period: Date From: 09/23/23 Time From: 0700		Date To: 09/24/23 Time To: 0700			
4. Communications									
Ch#	Function	Name	Assigned To	Rx Freq	Rx Tone	Tx Freq	Tx Tone	Mode	Notes
1	COMMAND	NIFC C3	ALL BRANCHES	170.4250	(T3) 131.8	168.0750	(T3) 131.8	A	CAMP 6 all rpt. linked to ICP
2	COMMAND	NIFC C34	ALL BRANCHES	173.9750	(T3) 131.8	164.8625	(T3) 131.8	A	MONKEY RIDGE all rpt. linked to ICP
3	COMMAND	NIFC C35	ALL BRANCHES	173.8625	(T3) 131.8	163.8250	(T3) 131.8	A	SHIP LOOKOUT all rpt. linked to ICP
4	COMMAND	NIFC C48	ALL BRANCHES	165.4625	(T3) 131.8	162.1750	(T3) 131.8	A	HIGH DIVIDE all rpt. linked to ICP
5	COMMAND	NIFC C55	ALL BRANCHES	173.8375	(T3) 131.8	165.5125	(T3) 131.8	A	RC DIP all rpt. linked to ICP
6	TACTICAL	NIFC T1	DIV RR/STEVEN REPAIR	168.0500	(T3) 131.8	168.0500	(T3) 131.8	A	
7	TACTICAL	NIFC T3	SMITH REPAIR	168.6000	(T3) 131.8	168.6000	(T3) 131.8	A	
8	TACTICAL	NIFC T4	DIV MM / PP	166.7250	(T3) 131.8	166.7250	(T3) 131.8	A	
9	TACTICAL	NIFC T5	DIV SS/ VV	166.7750	(T3) 131.8	166.7750	(T3) 131.8	A	
10	TACTICAL	NIFC T6	GASQUET REPAIR	168.2500	(T3) 131.8	168.2500	(T3) 131.8	A	
11	TACTICAL	VFIRE 22	DIV YY	154.2650	(T6) 156.7	154.2650	(T6) 156.7	A	
12	TACTICAL	VFIRE 24	DIV LL	154.2725	(T6) 156.7	154.2725	(T6) 156.7	A	
13	A/G CMD	A/G CMD	ALL BRANCHES	173.8500	0.0	173.8500	0.0	A	
14	A/G TAC	A/G TAC	A/G TACTICAL	169.4875	0.0	169.4875	0.0	A	
15	TACTICAL	CALCORD	ALL DIVS	156.0750	(T6) 156.7	156.0750	(T6) 156.7	A	EMS AIR COORDINATOR
16	AIRGUARD	AIRGUARD	ALL DIVS	168.6250	0.0	168.6250	(T1) 110.9	A	EMERGENCY USE ONLY
17									
18									
19									
20	AIRGUARD	AIRGUARD	EMERGENCY	168.6250	0.0	168.6250	(T1) 110.9	A	
5. Special Instructions								COMMUNICATION PHONE # 208-850-7093 24HOUR SHOP	
6. Prepared by (Communications Unit Leader): Name: Sal Bonilla Jr., Kevin James, Tim Maguire CIIMT 4 COMI								Signature: 	
ICS 205 - CONTROLLED UNCLASSIFIED INFORMATION//BASIC								Date/Time: 09/22/23 1930	

ICS 205 - INCIDENT RADIO COMMUNICATIONS PLAN

CONTROLLED UNCLASSIFIED INFORMATION//BASIC

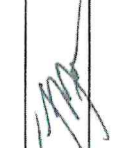
1. Incident Name: SMITH RIVER IA Page 2		2. Date/Time Prepared Date: 09/22/2023 Time: 1930		3. Operational Period: Date From: 09/23/23 Time From: 0700		Date To: 09/24/23 Time To: 0700			
4. Communications									
Ch#	Function	Name	Assigned To	Rx Freq	Rx Tone	Tx Freq	Tx Tone	Mode	Notes
1	DISPATCH	SRF 12	DISPATCH	172.3750	0.0	164.1750	(T12) 127.3	A	GORDON MOUNTAIN
2	DISPATCH	SRF 4	DISPATCH	172.3750	0.0	164.1750	(T4) 136.5	A	SHIP MOUNTAIN
3	DISPATCH	SRF 1	DISPATCH	172.3750	0.0	164.1750	(T1) 110.9	A	MONKEY RIDGE
4	DISPATCH	HUU RPT	FORTUNA	151.2500	(T1) 110.9	159.4050	(T14) 151.4	A	FORTUNA
5	TACTICAL	NIFC T2	TACTICAL	168.2000	0.0	168.2000	0.0	A	I/A SURGE
6	TACTICAL	R5 T4	TACTICAL	166.5500	0.0	166.5500	0.0	A	
7	TACTICAL	R5 T5	TACTICAL	167.1125	0.0	167.1125	0.0	A	
8	TACTICAL	R5 PROJ	TACTICAL	168.6625	0.0	168.6625	0.0	A	
9	TACTICAL	VTAC 14	TACTICAL	159.4725	(T6) 156.7	159.4725	(T6) 156.7	A	
10	TACTICAL	CDF T3	TACTICAL	151.1750	(T16) 192.8	151.1750	(T16) 192.8	A	
11	TACTICAL	R5 T6	TACTICAL	168.2375	0.0	168.2375	0.0	A	
12	TACTICAL	LOCAL	GASQUET VFD	154.4150	0.0	154.4150	(T16) 192.8	A	GASQUET VFD
13	A/G	A/G-43	PRIMARY A/G	167.6000	0.0	167.6000	0.0	A	PRIMARY A/G
14	A/G	A/G-08	SECONDARY A/G	166.8750	0.0	166.8750	0.0	A	SECONDARY A/G
15	TACTICAL	CALCORD	ALL DIVS	156.0750	(T6) 156.7	156.0750	(T6) 156.7	A	EMS AIR COORDINATOR
16	AIRGUARD	AIRGUARD	EMERGENCY	168.6250	0.0	168.6250	(T1) 110.9	A	EMERGENCY USE ONLY
17									
18									
19									
20	AIRGUARD	AIRGUARD	EMERGENCY	168.6250	0.0	168.6250	(T1) 110.9	A	
5. Special Instructions									
6. Prepared by (Communications Unit Leader): Name: Sal Bonilla Jr., Kevin Janes, Tim Maguire CIMT 4 COML								Signature:  Date/Time: 09/22/23 1930	

AIR OPERATIONS SUMMARY ICS-220

Incident Name / Number SMITH RIVER COMPLEX - CA-SRF-000968	Sunrise 7:02	Startup 7:32	Cutoff 18:40	Sunset 19:10	Date Prepared Friday, September 22, 2023	Time Prepared 15:00	Prepared By Isidoro Solis/Norm Sealing		
General Remarks, Safety Notes, Hazards, Air Operations Special Equipment, etc. TRACK ALL DIPSITE LOCATIONS / NUMBER OF DIPS / GALLONS TAKEN. TRACK ALL DROP LOCATIONS / NUMBER OF DROPS / GALLONS DROPPED. COLLECT ALL GPS DATA IN DEGREES. MINUTES. DECIMAL MINUTES. FORMAT. <i>AVOID aerial application of retardant / foam / agent within 300' of waterways, bodies of water, etc. If retardant / foam / agent is dropped within these areas, immediately notify the AOB/D and provide the following information: Lt at / long, estimated number of gallons and a map detailing the area.</i>					Operational Period - Date Saturday, September 23, 2023			Operational Period - Time 0700-2100	
Record % Buckets Dropped in Cost Summaries Notes: % Fed and % Private					TFR Information Request # A-160 Recharge NM Altitude: 10,000' MSL Centerpoint: Multi Lat Multi Long NOTAMS: 3/0449 Frequency 126.0750 http://tfr.faa.gov/tfr2/list.html			Rescue Ship Information Day Hoist Name YNP S.Haul Phone 541-618-2510 Make/Model AS-350B3 Location Merlin, OR Night Hoist Name Kern County Hoist Phone 541-618-2510 Follow Med Plan Bell 205 Montague, CA Request Procedure for These Aircraft: Shorthaul through Rogue Dispatch (Aircraft) See Medical Plan For Additional Info	

Command-South (Linked)	TX	Tone	RX	Tone	AM / FM	Position	Name	Phone	Trainees/Helibase	Phone
Command-North (Linked)	See South 205				FM	SOUTH AOB/D	Isi Solis	760-417-9298		
AIR / GROUND - TACTICAL	169.4875	0.0000	169.4875	0.0000	FM	SOUTH ASGS	Mark Empey	928-245-1798		
AIR/AIR ROTARY WING	123.7250	0.0000	123.7250	0.0000	AM	NORTH AOB/D	Stact Dickson	530-277-5153		
TFR	126.0750	0.0000	126.0750	0.0000	AM	NORTH ASGS(I)	Tom Rawlings	541-728-1872		
F/W AIR TACTICS	173.7000	0.0000	173.7000	0.0000	FM	Cave HEBM	Cammy Roy	406-261-1673		
AIR/GROUND COMMAND	173.8500	0.0000	173.8500	0.0000	FM	Merlin HEBM	Saul Ballain	907-750-6620	Cave Helibase	971-713-0297
VMEC 29-MEDICAL North	155.3475	156.7	155.3475	156.7	FM	HLCO	Bill Lampert	541-539-9377	Cave Email	ivhb2023@gmail.com
TOLC	168.1375	0.0000	168.1375	0.0000	FM			530-588-4128		
CALCORD - MEDICAL South	156.0750	156.7 (6)	156.0750	156.7 (6)	FM	UR31	Steve Ramaekers	208-473-8708		
AIRGUARD - Emergency Only	168.6250	110.9 (1)	168.6250	0.0000	FM	UR36	Jeff Goyings	314-339-4836		

SOUTH HELICOPTERS NORTH

FAA #	Type	Make/Model	Helibase	Avail	Start	Remarks	FAA #	Type	Make/Model	Helibase	Avail	Start	Remarks
HB-16FH	1	UH-60	Cave	0800	0830	LL BUCKET	HB-628CK	1	S-61N	Merlin	0800	0830	LL BUCKET
HB-53AVG	1	UH-60	Cave	0800	0830	LL BUCKET	HT-917	1	S-61	Merlin	0800	0830	LL BUCKET
HB-391SH	1	UH-60	Cave	0800	0830	LL BUCKET	H-188H	3	Bell 407	Cave	0800	0830	PAX/RECON/IL/PSD
HB-699RH	1	KMAX	Cave	0800	0830	LL BUCKET	H-132BH	3	AS-350B3	Cave	0800	0830	HLCO/PAX/RECON/IL
H-510	2	Bell 212	Cave	0800	0830	LL BUCKET	H-168BH	3	AS-350B3	Cave	0800	0830	HLCO/PAX/RECON/IL
H-535	3	Bell 407	Gasquet	0800	0830	PAX/RECON/IL							
UR31	3	DJI M600	Gasquet	0800	0830	IR/PSD (Ramaekers Mod.)							
UR36	3	DJI M600	Gasquet	0800	0830	IR/PSD (Goyings Mod.)							
SOUTH	MEDICAL A/C												
TBD	3	MH-65	Humboldt			Coast Guard	NORTH	MEDICAL A/C					
H-902	2	UH1	Kneeland			Cal Fire	234BH	3	AS-350B3	Merlin			YNP Shorthaul
H-14	3	A-Star B3	Redding			CHP							
H-407	2	Bell 205	Montague			Night Hoist							

FIXED WING (Use Page 2 if Needed)

FAA #	Type	Make/Model	Base	Avail	Start	Remarks	FAA #	Type	Make/Model	Base	Avail	Start	Remarks
TBD	1	TBD	RDD	0800	0830	ATGS (RDD) (Pool)	TBD	1	TBD	MFR	0800	0830	ATGS (MFR) (Pool)

Smith River Complex South – Safety Message

INCIDENT #CA-SRF-000968

DATE: 09-23-23 TIME: 0700-1900 Day Shift

Foot Travel in Steep Terrain

- When walking through steep and rocky terrain, watch footing and maintain proper spacing.
- Identify safe routes and local conditions.
- Test and use secure footing.
- Watch for overhead hazards, carry tools on the downhill side, and wear gloves.
- Treat “hot spots” on feet before they become blisters.

Ash Pit Hazards

- Identify high-risk landscapes – extensive root systems of trees and shrubs, deep duff or peat, landscapes that have been once cultivated or manipulated by heavy equipment, old dozer piles, sawmills, timber sale yards, or decking areas. Animal dwellings (small rodent holes, beaver holes near dams and stream beds, badger and coyote dens)
- White ash is sometimes an indicator of ash pits
- With the sun behind the suspected ash pit, look for small, nearly translucent smoke that dissipates quickly above the ground
- Ash pits often give off the smell of incomplete combustion or creosote burning
- Identify and flag all hazardous discovered ash pits

CIRCLE OF SAFETY:

- Walk around the vehicle.
- Check the windshield, wipers, and wiper fluid levels.
- Keep windows, mirrors, and lights clean to see better and be seen.
- Check headlights, turn signals, tail lights, reflectors, and running lights.
- Adjust mirrors.
- Check front and back tires (including wheels and lug nuts).
- Under the hood, check all fluid levels and especially the Air Filter

STATISTICS

- NFPA estimates 65,880 FF injuries occurred in the line of duty in 2017.
- An estimated 45% of those injuries occurred during fire-ground operations.
- The leading injuries during fire-ground operations involved injuries such as sprains, strains, and muscular pain attributed to fatigue
- An estimated 19% of those injuries involved loss of work.
- Injuries are more prevalent between the hours of 2:00 and 5:00 PM

Prepared by:

CIIMT 4 Safety Group



INCIDENT RISK ANALYSIS

ICS (215A) DAY SHIFT

BR/DV	HAZARDOUS ACTIONS – CONDITIONS	MITIGATIONS – WARNINGS – REMEDIES
ALL	STEEP TERRAIN & ROLLING DEBRIS	<ul style="list-style-type: none"> • Maintain 8'-10' spacing when working & walking. • Do not work above any personnel. • Evaluate the necessity to send personnel into areas with limited access.
ALL	TRAFFIC HAZARDS AND DRIVING	<ul style="list-style-type: none"> • Take extra precautions when entering or exiting the roadways. • Maintain high visibility when in the operational area and use warning lights when working on roads or traveling in smoke. • Many roads are narrow and mid-slope, with soft shoulders. Allow heavy vehicles to pass on the uphill side. Use spotters when backing or turning around. • Keep your speed down in all areas. Drive at or below posted speed limits. • Use warning lights when working on roads or traveling in smoke. • Use chock blocks and turn wheels into hills. • Be alert for wildlife. Dusk to Dawn poses the greatest potential for accidents.
ALL	HAZARD / DANGER TREES	<ul style="list-style-type: none"> • Follow Hazard Tree Safety Guidelines (IRPG p.22.) • Limit the number of personnel around snags and their exposure time. • Fallers must be qualified for the trees being felled. • Be alert around hazard trees during wind events, even green trees. • The hazard zone extends a minimum of 2½ tree lengths. • Avoid parking vehicles or taking breaks under or near hazard trees
ALL	INDIRECT LINE CONSTRUCTION	<ul style="list-style-type: none"> • Establish and maintain LCES. • Utilize favorable locations when constructing control features, i.e., lighter fuels, natural or existing barriers, and ridgelines. • Watch out as there is unburned fuel between you and the fire.
ALL	HEAVY EQUIPMENT OPERATIONS	<ul style="list-style-type: none"> • Ensure communications are established with operators. • Use hand signals if other communications are unavailable. • Maintain a 50'-100' exclusion area around equipment. • Use road guards as needed to control traffic.
ALL	MOP-UP	<ul style="list-style-type: none"> • Balance the risk of exposure to hazards against the mop-up objective • Evaluate areas for hazard trees and locate stump holes for avoidance. • Monitor fatigue; shorten shifts to increase rest where appropriate. • Review and follow "Look Up, Look Down, Look Around" procedures. • Evaluate mop-up distances against what is safe and necessary.
ALL	WEATHER	<ul style="list-style-type: none"> • Maintain continuous Situational Awareness based on the fire environment, observed fire behavior, hazards, and incident objectives. • Take weather throughout the shift to get timely and accurate information. • Is what we predicted what you are observing? • Request spot weather forecasts if you notice a notable change in the weather. • Communicate any changes in weather with your crew and adjacent resources
ALL	FIRE BEHAVIOR	<ul style="list-style-type: none"> • Are you seeing what we have predicted? • Conduct thorough assessments before starting work. • Ensure LCES is in place. • Plan & communicate your exit strategy with your crew and adjacent resources. • Provide additional briefing for new resources and maintain communications.
ALL	AIR OPERATIONS	<ul style="list-style-type: none"> • Follow "Aviation Watch-Out Situations" on page 46, IRPG. • Do not plan on air resources for tactical support or medical transportation. • Refer to page 58, IRPG, for directing bucket drops. • Ensure positive communication with air resources
ALL	STRATEGIC/TACTICAL FIRING	<ul style="list-style-type: none"> • Follow the chain of command when undertaking burning operations. • Ensure aerial/ground ignition plans have been well briefed, including LCES and drought-related fire behavior considerations. • Wear and use appropriate PPE. • Initiate burning after ensuring the plan is authorized and understood by all.

INCIDENT NAME:

**SMITH RIVER COMPLEX
SOUTH**

OPERATIONAL PERIOD: 0700 – 1900

SEPTEMBER 23, 2023

Date/Time Prepared: 09/22/2023 – 1500





SMITH RIVER COMPLEX
SEPTEMBER 23, 2023
HUMAN RESOURCE MESSAGE



The Forest Service is committed to maintaining a work environment in which all people are treated with dignity, fairness, and respect, and are free from harassment, bullying, and retaliation. This policy applies to all Forest Service employees in their working relationship with other Federal employees, non-Federal employees, and the public. The policy also applies to persons working under contract or other formal agreements with the Forest Service, such as Administratively Determined (AD) and volunteers.

The Agency prohibits the following conduct, as further defined in FSM 8100 section 8110.5:

1. Sexual Assault/Violence;
2. Sexual Harassment;
3. EEO-Based Harassment;
4. Other Workplace Harassment (non-EEO, including bullying); and
5. Retaliation against employees who report or oppose harassment.

Reports of harassment will be handled in a confidential manner, to the extent allowed by applicable law.

Employees who believe they have experienced harassment are encouraged to voice their objections concerning this behavior to the offending person and/or report such incidents.

ALSO: Alcohol, Non-Prescription, and Federal-Illegal Drugs are Not Allowed on This or Any Incident! Alcohol and/or illegal are NOT allowed within the incident environment or while actively assigned to the incident. Local Law Enforcement Officials will be called to deal with any suspected illegal activities. Each employee has the responsibility to be ready, willing and able to perform the duties for which they are qualified and for which they are assigned to this incident.

THESE POLICIES ARE STILL IN EFFECT WHILE WE ARE IN A TACTICAL PAUSE

There will be zero tolerance of harassment, bullying, intimidation, illegal drug and alcohol use or any resemblance of such on this incident period.

Feel free to call/text HRSP if you have questions, concerns, or just want to chat. We can determine a confidential place if you wish to meet.

Adam Alvarez – (HRSP) - (707) 373-8715

Camp Hours

Elk Valley ICP

Kitchen

Breakfast: 0600-1000

Dinner: 1800-2200

Showers: 0600-1200

1400-2200

Weed Wash: 0700-2130

Gasquet Camp

Kitchen

Breakfast: 0500-0900

Dinner: 1800-2100

Showers: 0500-1200

1400-2300

Weed Wash: 0700-1900

Laundry: 0500-2200

*Laundry is only available at Gasquet Camp

Finance Message

Finance Email: 2023.smithrivercomplex.finance@firenet.gov

SUBJECT: Include Key Word *TIME* for Overhead, Agency Crews & Cooperators

SUBJECT: Include Key Word *PROC* for Contract Resources

SUBJECT: Include Key Word *COMP* for Comp/Claims

Finance Contact Numbers

PERSONNEL/EQUIPMENT: 208-867-3128

COMP/CLAIMS: 530-375-0559 or Scan the Link tree

Gasquet camp will have finance presence: Vicki Wilson

Please send the below documents to either
2023.smithrivercomplex.finance@firenet.gov

or scan this QR code.

Android Phone users may need
to use Copy and Paste to email.



Overhead, Agency Crews & Cooperators	Contract Resources
<ul style="list-style-type: none"> • Check-In: Resource Order, Manifest, Cooperative Agreement, Casual Hire Form w/ ECI# (as applicable) • Daily: CTRs, Shift Tickets • Demob: Signed OF-288, Signed OF-286 	<ul style="list-style-type: none"> • Check-In: Resource Order, Manifest, Full Contract/Agreement, Certifications (<i>if required</i>), Pre-Inspection • Daily: CTRs, Shift Tickets, receipts (fuel issues, claims, hotels, etc.) • Demob: Contractor Evaluations, Final Shift Tickets, receipt(s) for Addition/Deductions, Post-Inspection, Signed OF-286

REMINDERS

- * Show your lunch break (if no lunch break, include proper justification).
- * Ensure resource order number is on all documents submitted.
- * Only submit documents for one resource per email.
- * Ensure the entire document is included in all images.
- * Use military time (0001-2400).
- * If filing a claim, you must submit the appropriate paperwork immediately!



PUBLIC INFORMATION



CRESCENT CITY THANKS YOU



On Thursday, Deputy Incident Commander Kyle Jacobson and other members of our team met with California Assemblymember Jim Wood, City Manager Eric Weir, and other leaders from Crescent City. The team provided an update on the progress that you've made on the fire and the suppression repair projects now taking shape.

Assemblymember Wood and City Manager Weir expressed their gratitude and appreciation for your hard work, dedication, and service.

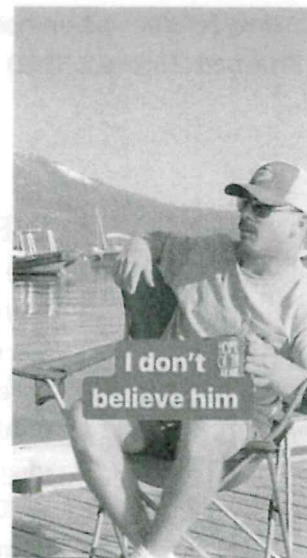
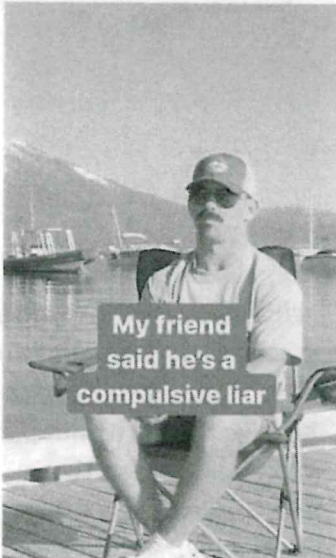

Direct any public or media inquiries to the Information Center at 707-383-9727 (8 am to 8 pm) or email 2023.SmithRiverComplex@firenet.gov. Please send us your photos that tell the story of the fire. See page 101 of your IRPG for helpful tips on public information.

Smith River Complex Incident: Resource Advisor Message

IMPORTANT: Yellow/White Striped flagging 'Equipment Exclusion' indicates resource **AVOIDANCE** areas.

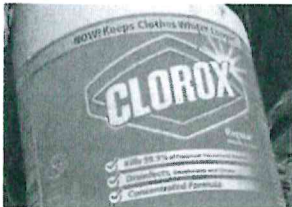

Port Orford Cedar root disease

Some local drainages are infected with a root disease that spreads via mud and water. To prevent spreading this disease to uninfected areas, all water tenders and engines will apply bleach to their tanks in a 1:1000 ratio (using bleach with 6.0 % Sodium hypochlorite).

*Designated Draft Site Location by Division (setup with Bleach and fish screen)

- DP 50 - Div MM
- Panther Flat Day Use - Gasquet Structure Grp, Div A
- DP 10 (Gasquet Ranger District) - ALL Divs
- Rowdy Creek - Div B/D
- DP85 (Coon Creek) - Div YY
- Steven's Bridge & Hurdygurdy Bridge - Div VV, SS

Fish Screens: Coho Salmon Critical Habitat

Most rivers and streams in this area are considered critical habitat for Threatened Coho salmon. Please ensure that Mark 3 and Engine/Tender suction hoses have the appropriate screen attached. Talk to a READ if you think you need a screen!

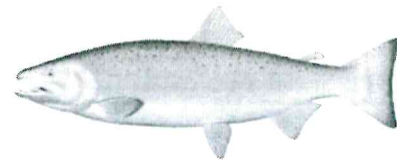

WEED WASH:

The area in and around the Smith River Complex, are home to many sensitive species. Infestations of highly invasive plant species are one of the largest threats to sensitive species populations here. Spread via vehicles and foot traffic as well as re-activation via fire is of high concern. To help protect these sensitive places, do not park in and try to avoid areas flagged areas. **Make sure to visit the WEED WASH at either Gasquet Base Camp OR Elk Valley ICP for demob and additionally if needed, as directed by the READs.** Located on Elk Valley Rd Camp.

Smith River Complex Trainee Check-In



ALL TRAINEES- PLEASE SCAN IN ASAP

Brian Hicks- TNSP

(209) 814-8167 brian_hicks@firenet.gov

TNSP is In Elk Valley ICP behind MEDL Trailer

Smith River Complex (South)

CHECK-IN



If you are a 50000 (NORTH) resource and are demobing from the SOUTH, please use this QR code



1. Scan the QR code and select INITIAL CHECK IN
*If you are returning from R&R there is a separate link using the same QR code for RETURN FROM R&R CHECK-IN
2. Submit all required documents to Finance by emailing them to 2023.SmithRiverComplex.Finance@firenet.gov
3. Go find your incident supervisor or attend morning brief

Check-In Questions? Call: (208) 850-8175

E-Mail: 2023.SmithRiverComplex.Checkin@firenet.gov

DEMOB

1. Stop at DEMOB/CHECK-IN Tent at the Elk Valley ICP for a checkout form (221)
2. Submit all required documents to **Finance**
3. Weed Wash and Ground Support is located at the Del Norte Fairgrounds.*
4. Last stop is back to DEMOB for final checkout

*We suggest that you leave large vehicles at the fairgrounds and use your chase vehicle to come to ICP.

Questions ? Call or Stop by Demob

DEMOB

Email:

2023.SmithRiverComplex.demob@firenet.gov

Phone: (208) 854-9127

To request a flight:

Submit your information at least 72 hours in advance

FLIGHT REQUEST FORM

Request Order #	
Name as shown on photo ID	
Date of Birth	
Cell Phone	
Male or Female	
Email Address	
Last Work Date	
Flight Date	
Departure Airport Code	
Arrival Airport Code	
Rental Location	
Need ride to airport?	

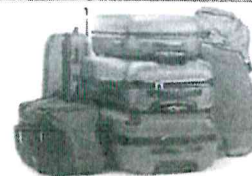



SMITH RIVER COMPLEX US-CA-SRF-000968

09/23/2023

TENTATIVE RELEASE

RESOURCE #	TIME	Item	Resource ID
CREWS			
C-85	0830	CRW2	WILLAMETTE
C-102	0700	CRWC	WEBER BASIN
C-107	0730	CR2I	PACIFIC OASIS
C-122	0800	CRW2	PACIFIC OASIS
EQUIPMENT			
E-571	0730	WEED	OUTBACK
E-163	0745	WTT2	LANE ENTERPRISES
E-656	1000	WTT2	CASHF
E-345	0730	WTT2	GREAT BASIN
E-342	0930	WTS1	STEVEN BERRY
E-679	0800	WTT2	SPENCE
E-218	0845	ENG3	TORRES
E-112	0915	ENG6	SWFS
E-168	0700	WTT2	DYNAMITE
E-303	0900	CHP2	PACIFIC RIDGELINE
E-121	0830	ENG3	ALPINE 8
E-653	0815	WTS2	KIT CONTRACTING
E-678	0800	WTT2	TRI STATE
OVERHEAD			
O-618	0700	DRIV	PARTON, A
O-643	1200	SEC1	HAMILTON, C
O-664	1000	EQPM	PARSONS, C.
O-682	0700	PTRC	SANCHEZ, T.
O-721	0800	HEQB	GORDON, B.
O-723	0815	HEQB	BOWMAN, J.
O-746	1500	RADO	FOERSTER, S.
O-769	0730	THSP	HICKS, B.
O-773	0715	SECM	COLE, K.
O-786	0830	HEQB	LAMBERT, T.
O-790	0700	SOFR	SHORT, T.
O-802	0800	MEDL	LOWRY, R.
O-117	0900	FMOD	CHARLIE FALLERS
O-817	0815	TFLD	ARDIGO, S.
O-816	0800	TFLD	MILLER, E.
O-768	0700	TFLD	HARRISON, M.



09/24/2023
TENTATIVE RELEASE

SMITH RIVER COMPLEX US-CA-SRF-000968

RESOURCE #	REPORTING TIME	ITEM	RESOURCE ID
------------	-------------------	------	-------------

EQUIPMENT

E-271	0700	ENG6	S/T OES 6805F
-------	------	------	---------------

OVERHEAD

O-638	0745	FACL	SMITH, L.
O-660	0730	BCMG	SCHAEFFER, D.
O-709	0700	TFLD	JONES, R.
O-774	0715	SEC1	GREENE, K.
O-779	0900	REAF	CANN, B.
O-796	1000	FDUL	JIM, C.
O-803	0900	RCDM	EVERTA, J.
O-822	0815	HEQB	MCCORMACK, D.
O-850	1030	EQPM	YOUNG, M.
O-818	0930	TFLD	MEICHTRY, M.
O-819	0945	TFLD	RILEY, B.

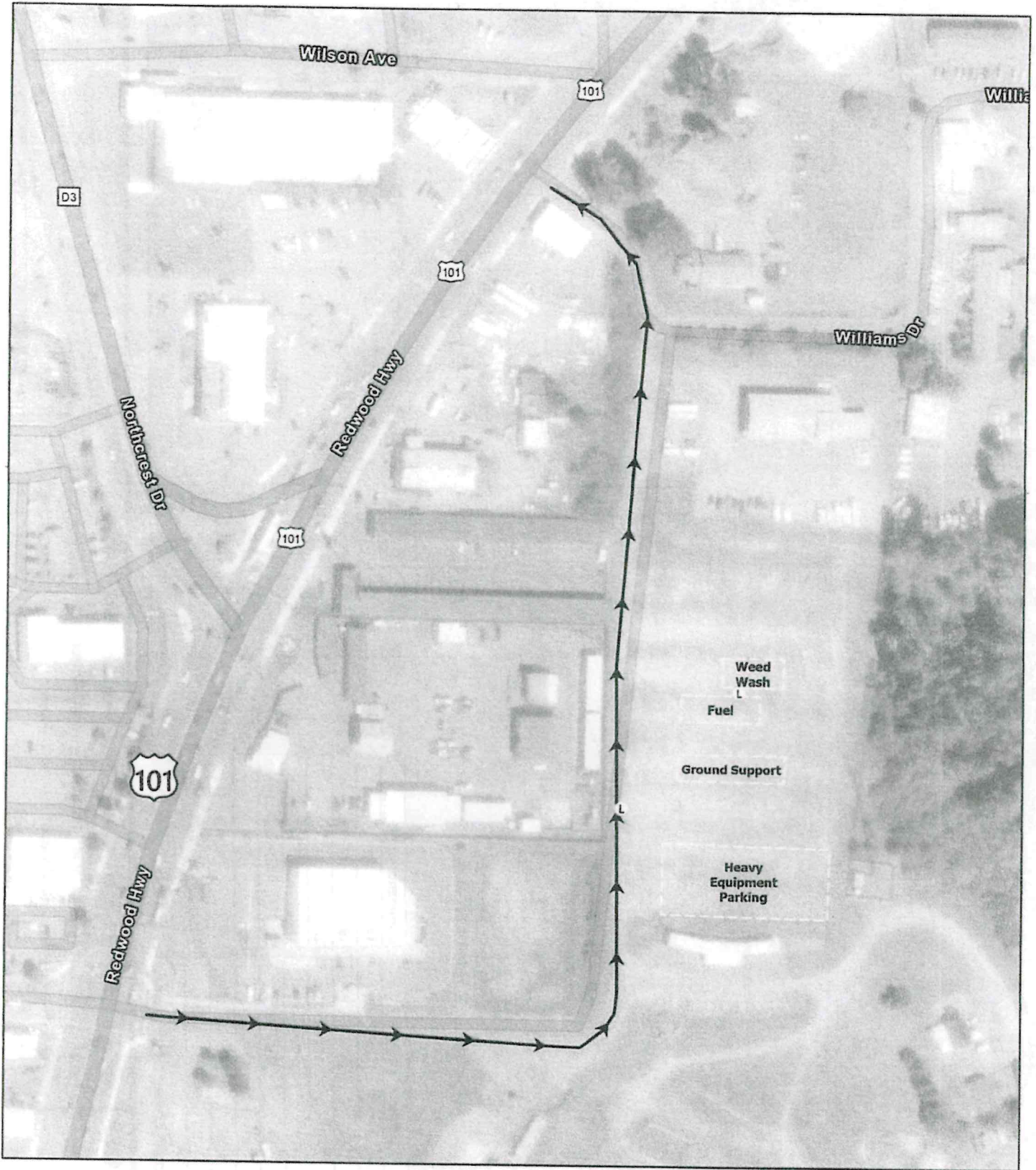

**DEL NORTE
FAIRGROUNDS**

Smith River
Complex - South



- L Light Tower
- Traffic Direction

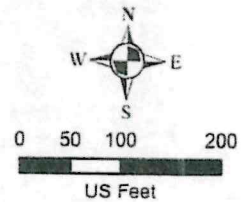

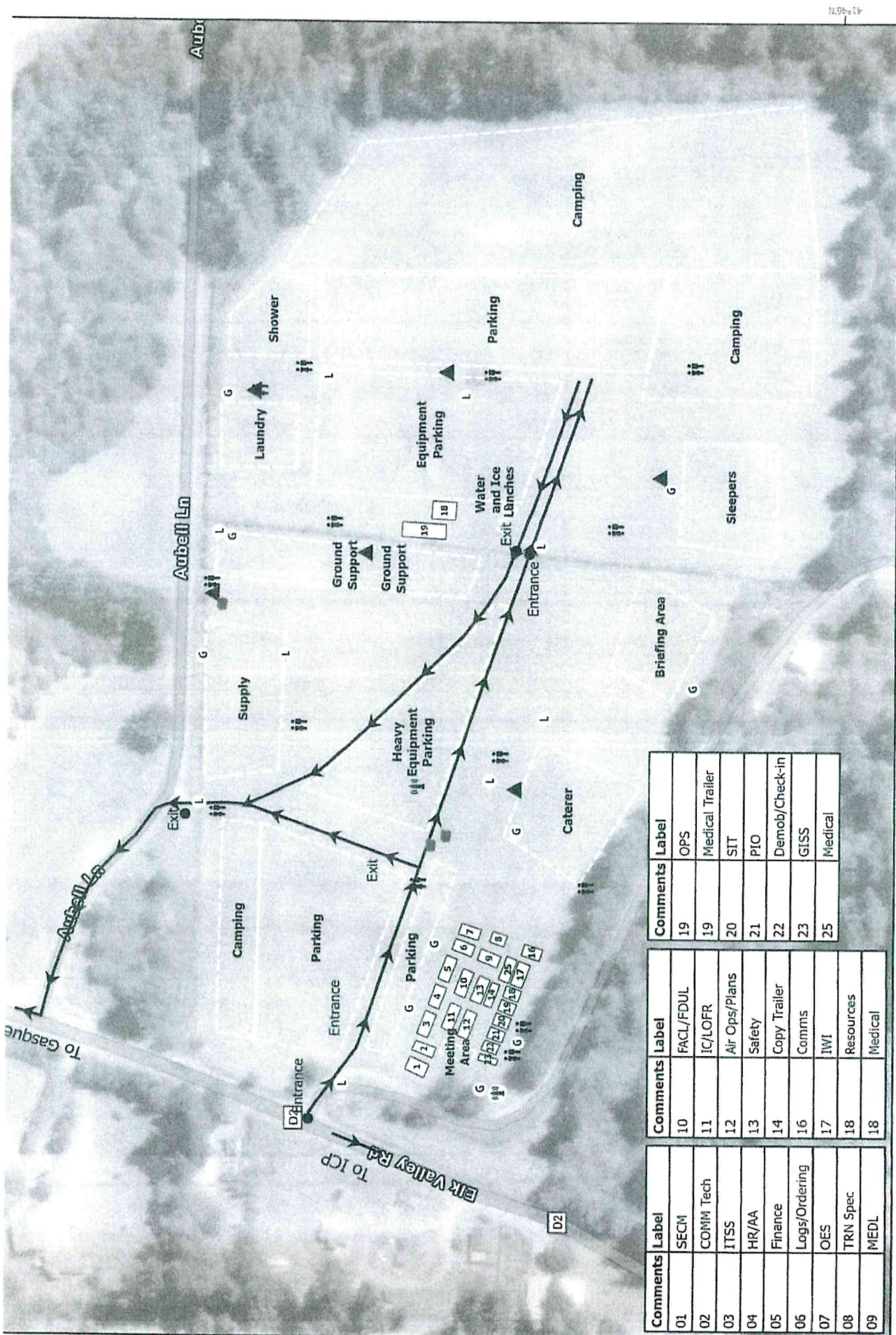

Comments	Label
19	OPS
19	Medical Trailer
20	SIT
21	PIO
22	Demob/Check-in
23	GISS
25	Medical

Comments	Label
10	FACL/FDUL
11	IC/LOFR
12	Air Ops/Plans
13	Safety
14	Copy Trailer
16	Comms
17	IWI
18	Resources
18	Medical

Comments	Label
01	SECM
02	COMM Tech
03	ITSS
04	HR/AA
05	Finance
06	Logs/Ordering
07	OES
08	TRN Spec
09	MEDL



ELK VALLEY CAMP
Smith River Complex - South

- Exit; Entrance
- G Generator
- L Light Tower
- ☐ Hand Wash
- ☐ Portable Toilets
- ☐ Reeper
- ☐ Dumpster
- ☐ Internet source
- ☐ Verizon Cell

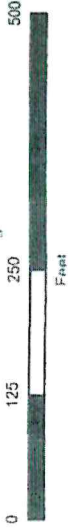
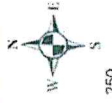

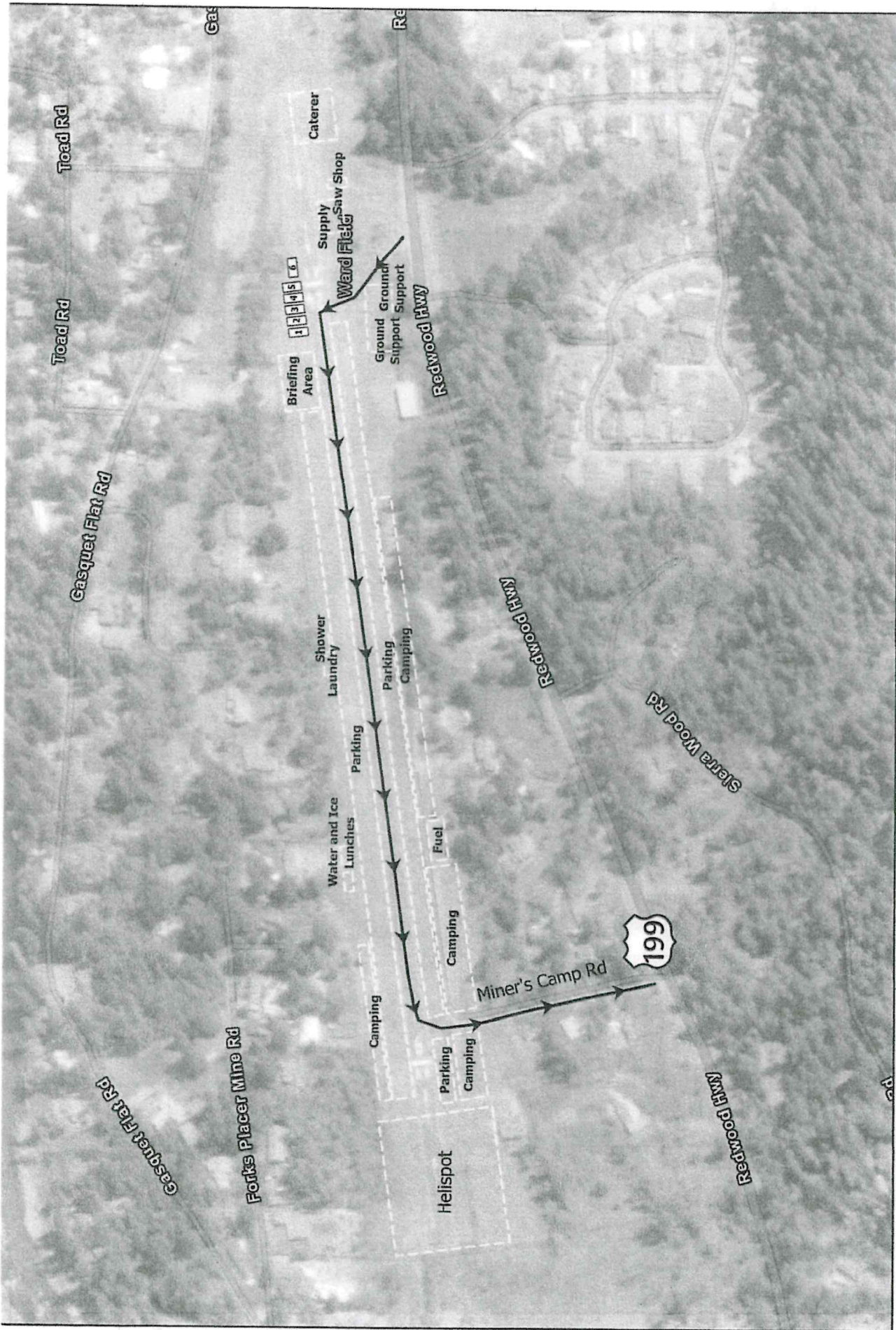

GASQUET CAMP
Smith River Complex - South



Comments	Label
1	Operations
2	Communications

Comments	Label
3	READs
4	Logistics

Comments	Label
5	Medical
6	Medical Trailer

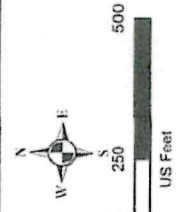

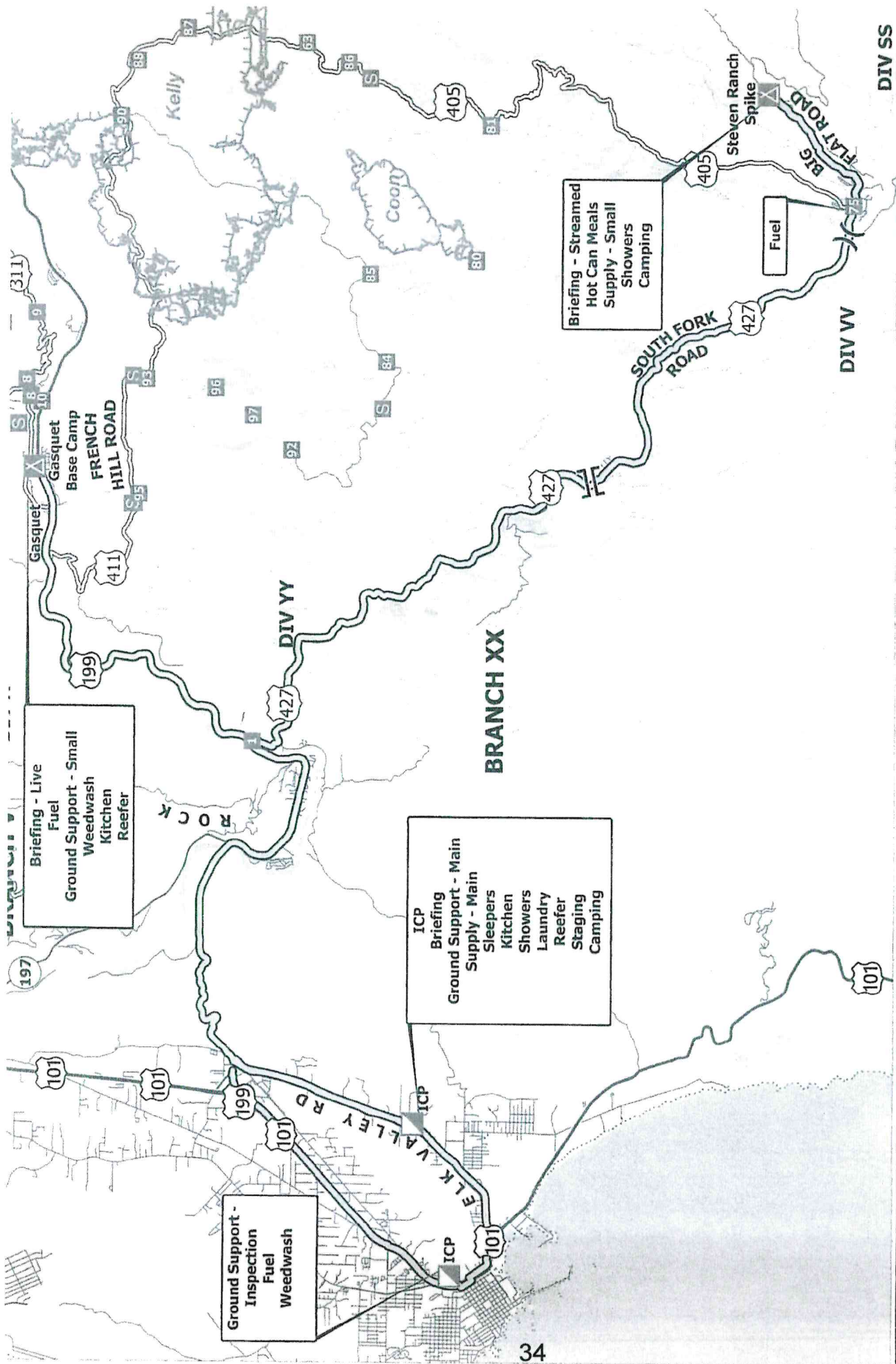



- Interstate
- Highway
- - - Local Connecting Road
- ▭ County Road

- ▭ Incident Command Post
- ▭ Drop Point
- ▭ Camp
- ▭ Staging Area
- ▭ Uncontained

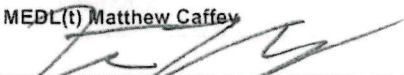
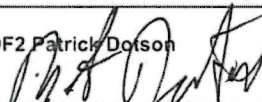

TRANSPORTATION
Smith River Complex - South

CA-SRI-000968

1. Incident Name				2. Operational Period							
Smith River Complex – South				Date/Time: 9/23/2023 (0700-0700)							
3. Incident Medical Aid											
Name		Location		Medical Emergency Contact		ALS Yes No					
Frontline Medical Supply Unit		Gasquet Base Camp		COMMAND		X					
Ambulance 6		Steven Ranch Spike		COMMAND		X					
Ambulance 7		Gasquet Base Camp		COMMAND		X					
4. Air Rescue / Air Ambulance Services											
Name		Location / Contact		Type of Aircraft & Capability							
Kern County Fire 407		South Smith Comms		Helicopter Type 2 ALS / Hoist / NVG (NIGHT ONLY)							
Cal Fire 902		South Smith Comms		Helicopter Type 2 ALS / Day Hoist Only							
Yellowstone N234BH		South Smith Comms		Helicopter Type 3 Short Haul							
CHP H14/H15		South Smith Comms		Helicopter Type 3 ALS / Day Hoist Only							
Reach 5		South Smith Comms		Helicopter Type 3 ALS / Medevac only / 24hrs							
5. Hospitals (all times estimated from incident location)											
Name & Trauma Level		GPS Datum – WGS 84 Degrees Decimal Minutes		Travel Time (From ICP) Air Ground		Phone		Helipad Yes No		Address	
Sutter Coast Hospital Level 4		Lat: N 41° 46.423'	Long: W 124° 11.643'	N/A	5 MINS	707-464-8888			X	800 E. Washington Blvd Crescent City, CA 95531	
Asante Rogue Regional Level 2		Lat: N 42° 19.050'	Long: W 122° 49.839'	50 MINS	3.5 HRS	541-789-7000		X		2825 E. Barnett Rd. Medford, OR 97504	
Mercy Medical Center Level 2		Lat: N 40° 34.300'	Long: W 122° 23.754'	65 MINS	4.5 HRS	530-225-7200		X		2175 Rosaline Ave. Redding, CA 96001	
UC Davis Medical Center Level 1 – Burn Center		Lat: N 38° 33.282'	Long: W 121° 27.279'	1.5 HRS	7 HRS	916-734-2011		X		4301 X Street Sacramento, CA 95817	
6. Division / Crew Emergency Pre-Plan								Update and discuss with assigned resources daily.			
Fireline EMT / Medic's Division / Branch Location											
Air Hoist site location site: Lat: / Long: / Elevation:											
Helispot: Lat: / Long: / Elevation: MED LZ:											
7. Prepared By (Medical Unit Leader)				8. Date/Time		9. Reviewed By (Safety Officer)			10. Date/Time		
MEDL(t) Matthew Caffey 				09/22/2023 1700		SOF2 Patrick Dotson 			9/2/2023 1800 		

Medical Incident Report

FOR A **NON-EMERGENCY INCIDENT**: WORK THROUGH CHAIN OF COMMAND TO REPORT AND TRANSPORT INJURED PERSONNEL AS NECESSARY.

FOR A **MEDICAL EMERGENCY**: IDENTIFY ON SCENE INCIDENT COMMANDER BY NAME AND POSITION AND ANNOUNCE "MEDICAL EMERGENCY" TO INITIATE RESPONSE FROM COMMUNICATIONS

Use the following items to communicate situation to communications/dispatch.

- 1. CONTACT COMMUNICATIONS / DISPATCH** (Verify correct frequency prior to starting report)
Ex: "Communications, Div. Alpha. Stand-by for Emergency Traffic."
- 2. INCIDENT STATUS:** *Provide incident summary (including number of patients) and command structure.*
Ex: "Communications, I have a Red priority patient, unconscious, struck by a falling tree. Requesting air ambulance to Forest Road 1 at (Lat./Long.) This will be the Trout Meadow Medical Incident, IC is TFLD Jones. EMT Smith is providing medical care."

Severity of Emergency AND Transport Priority (priority 1, 2, 3)	<input type="checkbox"/> RED / PRIORITY 1 Life or limb threatening injury or illness. Evacuation need is IMMEDIATE <i>Ex: Unconscious, difficulty breathing, bleeding severely, 2nd - 3rd burns more than 4 palm sizes, heat stroke, disoriented.</i>	
	<input type="checkbox"/> YELLOW / PRIORITY 2 Serious Injury or illness. Evacuation may be DELAYED if necessary. <i>Ex: Significant trauma, unable to walk, 2nd - 3rd burns not more than 1-3 palm sizes.</i>	
	<input type="checkbox"/> GREEN / PRIORITY 3 Minor Injury or illness. Non-Emergency transport <i>Ex: Sprains, strains, minor heat-related illness.</i>	
Nature of Injury or Illness & Mechanism of Injury		<i>Brief Summary of Injury or Illness (Ex: Unconscious, Struck by Falling Tree)</i>
Transport Request		<i>Air Ambulance / Short Haul/Hoist Ground Ambulance / Other</i>
Patient Location		<i>Descriptive Location & Lat. / Long. (WGS84)</i>
Incident Name		<i>Geographic Name + "Medical" (Ex: Trout Meadow Medical)</i>
On-Scene Incident Commander		<i>Name of on-scene IC of Incident within an Incident (Ex: TFLD Jones)</i>
Crew Patient Care		<i>Name of Care Provider (Ex: EMT Smith)</i>

3. INITIAL PATIENT ASSESSMENT: *Complete this section for each patient as applicable (start with the most severe patient)*

Patient Assessment: (IRPG PAGE 106)	Age:	Weight:	Chief Complaint:
Skin Signs: (color/moisture/temp)	Level of Consciousness:	BP:	HR: Respirations:
Treatment:			

4. TRANSPORT PLAN:

Evacuation Location (<i>drop point, intersection, helispot, Lat. / Long, hazards</i>)	Patient's ETA to Location:
---	----------------------------

5. ADDITIONAL RESOURCES / EQUIPMENT NEEDS:

Paramedic / EMT - Crews - Immobilization Devices - AED - Oxygen - Trauma Bag - IV/Fluid(s) - Splints - Rope rescue - Wheeled litter - HAZMAT - Extrication

6. COMMUNICATIONS: Identify State Air/Ground EMS Frequencies and Hospital Contacts as applicable

Function	Channel Name/Number	Receive (RX)	Tone/NAC *	Transmit (TX)	Tone/NAC *
COMMAND					
AIR-TO-GRND					
TACTICAL					

7. CONTINGENCY: Considerations: *If primary options fail, what actions can be implemented in conjunction with primary evacuation method? Be thinking ahead.*

8. ADDITIONAL INFORMATION: *Updates/Changes, etc.*

REMEMBER: Confirm ETA's of resources ordered. Act according to your level of training
 Be Alert - Keep Calm - Think Clearly - Act Decisively

*** Follow up with MEDL upon return to ICP ***



