

INCIDENT OBJECTIVES (ICS 202)

1. Incident Name:		2. Operational Period: DAY SHIFT	
SMITH RIVER COMPLEX NORTH		Date/Time From: 09/26/2023 0700 TUE	Date/Time To: 09/26/2023 2100 TUE
3. Objective(s):			
<p>Smith River Complex Incident Objectives:</p> <ul style="list-style-type: none"> • Provide for the safety of firefighters and the public through the utilization of strategic and deliberate risk processes. • Utilize appropriate suppression strategies to keep the fire within current perimeter control lines protecting values at risk including businesses, residences, private property and critical infrastructure adjacent to and within the planning area. • Protect and minimize impacts to cultural sites, Kalmiopsis and Siskiyou wilderness values, critical habitat, and the Smith River Wild and Scenic Corridor. Engage resources advisors to effectively protect natural resources values and minimize impacts during suppression and repair activities. <ul style="list-style-type: none"> • Engage in transparent communication and enhance relationships with agency partners, cooperators, stakeholders, and the public through timely and accurate information exchange. Ensure long-term strategies are communicated. • Provide initial attack support for new ignitions within the Smith River National Recreation Area or as requested through the Rogue Siskiyou and Six Rivers National Forests. Coordinate responses with the local unit. • Accurately track incident costs and ensure cost share measures are identified, applied and documented for all fires within the Smith River Complex. • Provide an atmosphere free of discrimination, harassment, and other forms of inappropriate behavior. 			
4. Operational Period Command Emphasis:			
Be prepared to respond. Use risk analysis prior to engagement.			
General Situational Awareness:			
See attached Safety Message, Fire Weather Forecast and Fire Behavior Forecast.			
5. Site Safety Plan Required? Yes <input type="checkbox"/> No <input checked="" type="checkbox"/>			
Approved Site Safety Plan(s) Located			
6. Incident Action Plan (the items checked below are included in this Incident Action Plan):			
<input checked="" type="checkbox"/> ICS 202	<input type="checkbox"/> ICS 207	Other Attachments:	
<input checked="" type="checkbox"/> ICS 203	<input type="checkbox"/> ICS 208	<input checked="" type="checkbox"/> FIRE BEHAVIOR FORECAST	
<input checked="" type="checkbox"/> ICS 204	<input checked="" type="checkbox"/> ICS 220	<input checked="" type="checkbox"/> SAFETY MESSAGE	
<input checked="" type="checkbox"/> ICS 205	<input type="checkbox"/> Map/Chart	<input checked="" type="checkbox"/> HUMAN RESOURCE MESSAGE	
<input type="checkbox"/> ICS 205A	<input checked="" type="checkbox"/> Weather Forecast/Tides/Currents	<input checked="" type="checkbox"/> DEMOB PROCESS/SCHEDULE	
<input checked="" type="checkbox"/> ICS 206			
7. Prepared by: JIM STONE, ALEX ENNA		Position/Title: PSC2	Signature: <i>Alex Enna</i>
8. Approved by Incident Commander:		Name: KEVIN STOCK	Signature: <i>Kevin Stock</i>
ICS 202		IAP Page	Date/Time: 09/26/2023 1800

ORGANIZATION ASSIGNMENT LIST (ICS 203)

1. Incident Name:		2. Operational Period: DAY SHIFT	
SMITH RIVER COMPLEX NORTH		Date/Time From: 09/26/2023 0700 TUE	Date/Time To: 09/26/2023 2100 TUE
3. Incident Commander(s) and Command Staff:		6. Logistics Section:	
INCIDENT COMMANDER	KEVIN STOCK	CHIEF	VICKI RAMMING
DEPUTY	BRIAN EBERT	SUPPLY UNIT	KAREN BRAND GLENN HUFFMAN (T)
SAFETY OFFICER	JEFF BISHOP; RAY FRANCO DAN RIDENOUR	FACILITIES UNIT	ROBERT RAWLINGS NICK MILLER
INFORMATION OFFICER	PAM SICHTING JIM CAHILL	GROUND SUPPORT UNIT	EVAN JOHNSON
READ LIASON	ERICA LAMB	GROUND SUPPORT UNIT (HARBOR CAMP)	WLADIMIR SENUTOVITCH
LIAISON OFFICER	SLATER TURNER; TIM KEITH ERIK LARSON (T);	COMMUNICATIONS UNIT	MIKE NORMAN
HUMAN RESOURCES	STEW SOUDERS	MEDICAL UNIT (SELMAC ICP)	LISA PONCELET CHLOE READ (T)
		FOOD UNIT	JOY THOMPSON SAMUEL KATANICH
4. Agency/Organization Representative(s):		7. Operations Section:	
Agency/Organization	Name	PLANNING OPS	MEL DURRANT
USFS RSF AA	JENNIFER SANBORN	FIELD OPS	ROD BONACKER
USFS RSF AREP	SCOTT BLOWER	STRATEGIC OPS	DAVE ROBERTSON
USFS RSF FIRE MGMT LIASION	MIKE MCCANN	Branch	VIII
USFS SRF AA	ELLEN BOGARDUS-SZYMANIAK	BRANCH DIRECTOR	GORDON FOSTER
BLM AA	HEIDI LOWERY	DIVISION/GROUP	DIV E DREW DINGMANN
OREGON DOF	BRANDON FERGUSON	DIVISION/GROUP	DIV F RENEE JACK JYOTA SMITH-HOWARD (T)
LEAD READ	MELISSA PENGREE ADAM BUCHER (T)	Branch	X
		BRANCH DIRECTOR	
		DIVISION/GROUP	SUPPRESSION REPAIR JON AIRHART
5. Planning Section:		7b. Air Operations Branch:	
CHIEF	JIM STONE; ALEX ENNA (T)	AIR SUPPORT GROUP SUPERVISOR	THOMAS RAWLINGS (T)
RESOURCES UNIT	BECKY NELSON SANDY DODGE	8. Finance/Administration Section:	
SITUATION UNIT	DALE PUTMAN	CHIEF	JUDY MORGAN JANET MACDONALD (T)
DOCUMENTATION UNIT	CHRIS ROHRBACH (V)	TIME UNIT	ROBYN FITZGERALD
DEMOB UNIT	FRANK DAVIS	PROCUREMENT UNIT	PAULA WINNINGHAM
FIRE BEHAVIOR ANALYST	SCOTT MACDONALD	COMPENSATION UNIT	MICHAEL KELLY
GIS SPECIALIST	RACHEL ARMSTRONG ALLYSON BUCCANERO; BRIGIT ANDERSON (T)	COST UNIT	RANDY TOTTEN MURA RIDDLE (T)
TECH SUPPORT SPECIALIST	PAUL DZIALOWY; LIZ SHEPARD (T) TERRI MILLER (T)		
INCIDENT METEOROLOGIST	MATTHEW MEHLE		
9. Prepared By:	Name: BECKY NELSON	Position/Title: RESL	Signature:
ICS 203	IAP Page	Date/Time: 09/25/2023 2000	<i>Becky Nelson</i>



Fire Weather Forecast



FORECAST NO: 34
 PREDICTION FOR: Tuesday-Wednesday
 DATE: September 26, 2023
 FORECAST ISSUED: 1900 September 25, 2023

FIRE: Smith River Complex North
 UNIT: CA-SRF-968
 IMET: Matt Mehle
 SIGNED: *Matt Mehle*

WEATHER DISCUSSION: Valley elevations = 1400 ft (Illinois Valley), Ridgetop elevations = 4000 ft (H13)

The cold front that brought heavy rain to the region Monday will continue to move eastward Tuesday.. Behind the front enough moisture remains for widely scattered showers Tuesday and Wednesday. Additional rainfall amounts will be much less than Monday, but wetting rains are still possible. Temperatures will remain cool with high humidity. . Showers will linger through Wednesday.

TUESDAY:

WEATHER: Mostly cloudy with a chance for showers through the day.
MAX TEMP: Valleys: 54-60°F (Little Change) MIN RH: Valleys: 55-65% (Little Change)
 Ridgetops: 50-54°F (Little Change) Ridgetops: 60-70% (Little Change)
CHC WTG RAIN: 80% LAL: 1 SFC VIS: 3-6 miles.

WINDS: Valleys: Southwest 6-12 G 25 mph.
 (20 feet) Ridgetops: Southwest 10-15 G 30 mph.

MIXING HEIGHT: Rising to 3,000 ft by 1500. **TRANSPORT WIND:** Southwest-south 15 to 25 mph.

TUESDAY NIGHT:

WEATHER: Cloudy with scattered showers.
MIN TEMP: Valleys: 45-50° (little change) MAX RH: Valleys: 85-100% (Little Change)
 Ridgetops: 45-50° (little change) Ridgetops: 85-100% (Little Change)
CHC WTG RAIN: 50% LAL: 1 SFC VIS: 3-6 miles.

WINDS: Valleys: Southwest 5-10 G 20 mph...winds decreasing overnight.
 (20 feet) Ridgetops: Southwest 10-15 G 25 mph...winds decreasing overnight.

MIXING HEIGHT: Dropping under 1000 ft by 2200.

WEDNESDAY:

WEATHER: Mostly cloudy with isolated showers through the day.
MAX TEMP: Valleys: 56-61°F (Little Change) MIN RH: Valleys: 50-60% (Little Change)
 Ridgetops: 52-56°F (Little Change) Ridgetops: 55-65% (Little Change)
CHC WTG RAIN: 30% LAL: 1 SFC VIS: 6 miles.

WINDS: Valleys: Southwest 6-12 G 25 mph.
 (20 feet) Ridgetops: Southwest 10-15 G 30 mph.

MIXING HEIGHT: Rising to 4,500 ft by 1500. **TRANSPORT WIND:** Northwest 5 to 10 mph.

EXTENDED OUTLOOK: Gradual warming and drying trend on Thursday, but lingering showers will be possible.



Nearby Weather Observations

Please send weather observations to Matt Mehle mtrimet22@gmail.com

Fire Behavior Forecast #37

Incident: Smith River Cx North CA-SRF-000968	TYPE OF FIRE: Wildfire
DATE/TIME ISSUED: September 25, 2023 1900	OPERATIONAL PERIOD: Sept. 26, 2023 0700-1800
FBAN: Scott MacDonald (541)-993-3444	Signed: <i>Wm. Scott MacDonald</i>

Weather Summary - See Incident Weather Forecast:

Fuels

Shrub: Shrubs and brush 1 to 3 feet high with a very low load of grass intermixed with sparse conifer. Manzanita brush and other live fuels are moderately available for consumption with independent fire. These fuels will be more reactive to higher wind speeds and show greater rates-of-spread in exposed areas (ridges)

Timber litter and shrub: Primary carrier of the fire is understory brush with timber and leaf litter. Expect moderate spread rates in sheltered areas. Canopy closure shelters fuels from wind, making fire spread to be slow with low to moderate winds.

Grass/light fuels: Primary carrier of the fire is open grass areas with light shrub and mixed timber at lower elevations (valley bottoms in IA response area). Grasses are fully cured with seasonal drying, and will be reactive to higher winds

Fire Behavior: Minimal (very low) Max. spot distance: minimal Wild Rivers ERC%: 56 th percentile BI%: 61 st percentile POI = 5 to 15 percent	Fuel/Type Model	Maximum Rate of Spread	Maximum Flame Length
	Shrub	0 - 1 Ch./hr.	0 - 1 ft.
	Timber litter shrub	1 - 2 Ch./Hr.	1 - 2 ft.
	Grass (lower elevations)	0 - 3 Ch./hr.	0 - 1 ft.

Expected Fire Behavior is Based on the Warmest, Driest, Windiest Conditions Forecasted assuming wind/slope/fuels are aligned

General/Potential: Continued cloud cover as system passes over fire area, adding extra shading on fire area (75%+); Lower temps and high min. RH will continue to keep fire behavior potential minimal (very low); Southerly winds on ridges/exposed areas continue, but at diminished speeds. POI very low with increased shading, lower temps, and higher RH. As precipitation continues, fire behavior will be in the minimal fire behavior (very low) category. Torching not likely.

Div. E/F: If an IA fire occurs expect very low (if any) fire behavior affected by wind, slope and heavy timber/fuel loadings. Overall fire behavior will be **minimal** (very low) as fuel moistures reach moisture of extinction.

Suppression Repair / Div. G/H (includes Utility Group area): Fire activity will be minimal (very low) in green islands of fuel as precipitation occurs and continues with showers; Smoldering, creeping, very limited backing, and heavy fuels continue consuming in heavily sheltered/Protected areas. Fire behavior will be in the **minimal** (very low) category, as fuel moistures increase or reach moisture of extinction.

Div. I/K: Minimal smoldering and creeping likely to occur in unburned islands of fuel; fire behavior is **minimal** (very low) as fuels reach moisture of extinction.

IA Response: Limited potential for **very low** fire behavior in light flashy fuels in valley bottoms/toes of the slopes due to high wind. Fine fuels, such as cured grass, tend to react to wind speed quickly, even as RH increases are occurring until moisture of extinction is reached (above 16% find dead fuel moisture).

Air Operations:

Continuing clouds may limit air operations due to visibility distances and gusty winds – plan accordingly, if air is the only option for responding to a medical emergency

Safety:

Watch your footing (large slick fuels, hot stump holes, etc.) and overhead hazards (Snags, burned out green trees, human infrastructure, etc.). Go slow to go fast.

Division/Group Assignment List (ICS 204 WF)
Controlled Unclassified Information//Basic

1. Incident Name:				3.		
SMITH RIVER COMPLEX NORTH				Branch: VIII	Division/Group E	
2. Operational Period: DAY SHIFT						
Date/Time From: 09/26/2023 0700 TUE		Date/Time To: 09/26/2023 2100 TUE				
4. Operations Personnel						
PLANNING OPERATIONS	MELVIN DURRANT			FIELD OPERATIONS	ROD BONACKER	
BRANCH DIRECTOR	GORDON FOSTER			DIVISION SUPERVISOR	DREW DINGMAN (9/27)	
STRATEGIC OPERATIONS	DAVE ROBERTSON					
5. Resources Assigned this Period						
Strike Team / Task Force / Resource Designator	LWD	Leader	Number Persons	Drop Off PT./Time	Pick Up PT./Time	
O-50502.44 TFLD	10/02	ZEB WATTS	1	HARBOR CAMP/0700	HARBOR CAMP/2100	
O-50513 TFLD (T)	10/01	ROBERT SNYDER	1	HARBOR CAMP/0700	HARBOR CAMP/2100	
O-50525 HEQB	10/05	KEATON SHEPHERD	1	HARBOR CAMP/0700	HARBOR CAMP/2100	
O-50541 HEQB	10/06	RILEY IRWIN	1	HARBOR CAMP/0700	HARBOR CAMP/2100	
E-50251 WTS2 TABLE MOUNTAIN	10/01	JERRY WISNIEWSKI	1	HARBOR CAMP/0700	HARBOR CAMP/2100	
E-50309 EXC2 ACE EARTHMOVING	09/27	WADE COMYFORD	2	HARBOR CAMP/0700	HARBOR CAMP/2100	
E-50216 SKD1 PARTRIDGE	10/01	RYAN MCCORD	2	HARBOR CAMP/0700	HARBOR CAMP/2100	
E-50325 SKD1 INLAND TIMBER	09/29	TOM O'DONNELL	2	HARBOR CAMP/0700	HARBOR CAMP/2100	
E-50139 MBM2 STEVE GILES	10/05	DON GILBERT	2	HARBOR CAMP/0700	HARBOR CAMP/2100	
E-50253 MBM2 SOUTHWEST EQUIPMENT	10/01	JAKE STUMP	3	HARBOR CAMP/0700	HARBOR CAMP/2100	
E-50069 FEL1 NASH CONTRACTING	10/04	TRAVIS TARUSCIO	2	HARBOR CAMP/0700	HARBOR CAMP/2100	
E-50189 FEL1 MCKELLAR	09/29	BRET STRONG	2	HARBOR CAMP/0700	HARBOR CAMP/2100	
E-50321 LOGP AXSUS ENTERPRISES	10/04	COLTON HAYNES	2	HARBOR CAMP/0700	HARBOR CAMP/2100	
E-50343 LOGP AXSUS	10/06	WADE RAINVOLT	1	HARBOR CAMP/0700	HARBOR CAMP/2100	
E-50340 FORW AXSUS	10/07	JUSTIN GARLAND	2	HARBOR CAMP/0700	HARBOR CAMP/2100	
E-50320 LOGL AXSUS ENTERPRISES	10/02	JAY BYERS	2	HARBOR CAMP/0700	HARBOR CAMP/2100	
O-50406 REAF (T)	10/01	CHARLIE GRELL	1	HARBOR CAMP/0700	HARBOR CAMP/2100	
8. Division/Group Communication Summary						
Function	Channel	RX Frequency N/W	RX Tone/NAC	TX Frequency N/W	TX Tone/NAC	Mode
TACTICAL	TAC 12	168.2500	192.8	168.2500	192.8	A
COMMAND	CMD 6	173.0625	162.2	162.1625	162.2	A
AIR TO GROUND	A/G TAC	169.4875	000.0	169.4875	000.0	A
AIR TO GROUND	VMED 29	155.3475	156.7	155.3475	156.7	A
9. Prepared By (Resource Unit Leader)		Approved By (Planning Section Chief)		Date	Time	
BECKY NELSON; SANDY DODGE		JIM STONE, ALEX ENNA (T)		09/25/2023	2000	

Division/Group Assignment List (ICS 204 WF)
Controlled Unclassified Information//Basic

1. Incident Name:				3.		
SMITH RIVER COMPLEX NORTH				Branch: VIII	Division/Group E	
2. Operational Period: DAY SHIFT						
Date/Time From: 09/26/2023 0700 TUE		Date/Time To: 09/26/2023 2100 TUE				
4. Operations Personnel						
PLANNING OPERATIONS		MELVIN DURRANT		FIELD OPERATIONS		ROD BONACKER
BRANCH DIRECTOR		GORDON FOSTER		DIVISION SUPERVISOR		DREW DINGMAN (9/27)
STRATIGIC OPERATIONS		DAVE ROBERTSON				
5. Resources Assigned this Period						
Strike Team / Task Force / Resource Designator		LWD	Leader	Number Persons	Drop Off PT./Time	Pick Up PT./Time
O-50502.9 SOF2		10/01	RENEE LAMOREAUX	1	HARBOR CAMP/0700	HARBOR CAMP/2100
E-50099 MEDIC 24		09/28	MICHAEL WEIG	2	HARBOR CAMP/0700	HARBOR CAMP/2100
			TOTAL	31		
6. Control Operations/Work Assignments:						
<p>Task: Construct secondary containment line. Purpose: To minimize the impact of fire to the communities of Smith River and Brookings. End State: Impacts to the communities of Smith River and Brookings have been minimized.</p>						
7. Special Instructions:						
<p>SOF2 Lamoreaux will be covering both DIV E & F.</p> <p>REAF (T) Charlie Grell will be in both DIV E & F.</p> <p>Please use bleach treatment in all water applied to the fire. Bleach is in supply and at the lunch pickup area. 1 gallon of bleach to 1,000 gallons of water.</p>						
8. Division/Group Communication Summary						
Function	Channel	RX Frequency N/W	RX Tone/NAC	TX Frequency N/W	TX Tone/NAC	Mode
TACTICAL	TAC 12	168.2500	192.8	168.2500	192.8	A
COMMAND	CMD 6	173.0625	162.2	162.1625	162.2	A
AIR TO GROUND	A/G TAC	169.4875	000.0	169.4875	000.0	A
AIR TO GROUND	VMED 29	155.3475	156.7	155.3475	156.7	A
9. Prepared By (Resource Unit Leader)			Approved By (Planning Section Chief)		Date	Time
BECKY NELSON; SANDY DODGE			JIM STONE, ALEX ENNA (T)		09/25/2023	2000

Division/Group Assignment List (ICS 204 WF)

Controlled Unclassified Information//Basic

1. Incident Name:			3.			
SMITH RIVER COMPLEX NORTH			Branch:		Division/Group	
2. Operational Period: DAY SHIFT			VIII		F	
Date/Time From: 09/26/2023 0700 TUE	Date/Time To: 09/26/2023 2100 TUE					
4. Operations Personnel						
PLANNING OPERATIONS		MEL DURRANT		FIELD OPERATIONS		
BRANCH DIRECTOR		GORDON FOSTER		DIVISION/GROUP SUPERVISOR		
STRATEGIC OPERATIONS		DAVE ROBERTSON		ROD BONACKER RENEE JACK JYOTA SMITH-HOWARD (T)		
5. Resources Assigned this Period						
Strike Team / Task Force / Resource Designator	LWD	Leader	Number Persons	Drop Off PT./Time	Pick Up PT./Time	
O-50438 TFLD	09/27	RYAN LOBRE	1	HARBOR CAMP/0700	HARBOR CAMP/2100	
O-50436 HEQB	09/28	GRAHAM CASON	1	HARBOR CAMP/0700	HARBOR CAMP/2100	
O-50458 HEQB	09/28	ANDREY ZIMMERMAN (T)	1	HARBOR CAMP/0700	HARBOR CAMP/2100	
E-50146 ENG6 WILDLAND FIRE SERVICES	09/30	RHYS VAN ANDERSON	3	HARBOR CAMP/0700	HARBOR CAMP/2100	
E-50252 WTS2 TABLE MOUNTAIN	10/01	GRAHAM COLTON	1	HARBOR CAMP/0700	HARBOR CAMP/2100	
E-50158 DZR3 INLAND TIMBER	10/03	JIM DAUGHTERY	2	HARBOR CAMP/0700	HARBOR CAMP/2100	
E-50329 EXC2 AXSUS	10/02	RYAN CUNNINGTON	2	HARBOR CAMP/0700	HARBOR CAMP/2100	
E-50287 SKD1 WARNER	10/02	GARRETTE STEVENS	2	HARBOR CAMP/0700	HARBOR CAMP/2100	
E-232 MBM2 WARREN KIRK PARTRIDGE	10/07	MICHELLE PARTRIDGE	2	HARBOR CAMP/0700	HARBOR CAMP/2100	
O-50434 FALB (T)	09/26	COOPER SEMPLE	1	HARBOR CAMP/0700	HARBOR CAMP/2100	
O-50533 FMOD THE ART OF FELLING	10/05	VICTORIA HOUSER	2	HARBOR CAMP/0700	HARBOR CAMP/2100	
E-50068 FEL1 INLAND TIMBER	10/03	SHANE DOUGHERTY	2	HARBOR CAMP/0700	HARBOR CAMP/2100	
E-50347 HARV BFC	10/08	RYAN KISS	2	HARBOR CAMP/0700	HARBOR CAMP/2100	
E-50348 HARV BFC	10/08	JAKE IVERSON	2	HARBOR CAMP/0700	HARBOR CAMP/2100	
E-50339 FORW AXSUS 9513	10/07	RUEBEN AKRE	2	HARBOR CAMP/0700	HARBOR CAMP/2100	
E-50302 LOGP MARK JONES TRUCKING	10/03	ERIK HELLENTHAL	2	HARBOR CAMP/0700	HARBOR CAMP/2100	
8. Division/Group Communication Summary						
Function	Channel	RX Frequency N/W	RX Tone/NAC	TX Frequency N/W	TX Tone/NAC	Mode
TACTICAL	TAC 3	168.6000	192.8	168.6000	192.8	A
COMMAND	CMD 6	173.0625	162.2	162.1625	162.2	A
AIR TO GROUND	A/G TAC	169.4875	000.0	169.4875	000.0	A
AIR TO GROUND	VMED 29	155.3475	156.7	155.3475	156.7	A
9. Prepared By (Resource Unit Leader)		Approved By (Planning Section Chief)		Date	Time	
BECKY NELSON; SANDY DODGE		JIM STONE, ALEX ENNA (T)		09/25/2023	2000	

Division/Group Assignment List (ICS 204 WF)
 Controlled Unclassified Information//Basic

1. Incident Name:				3.			
SMITH RIVER COMPLEX NORTH				Branch:		Division/Group	
2. Operational Period: DAY SHIFT				VIII		F	
Date/Time From: 09/26/2023 0700 TUE		Date/Time To: 09/26/2023 2100 TUE					
4. Operations Personnel							
PLANNING OPERATIONS		MEL DURRANT		FIELD OPERATIONS		ROD BONACKER	
BRANCH DIRECTOR		GORDON FOSTER		DIVISION/GROUP SUPERVISOR		RENEE JACK JYOTA SMITH-HOWARD (T)	
STRATEGIC OPERATIONS		DAVE ROBERTSON					
5. Resources Assigned this Period							
Strike Team / Task Force / Resource Designator		LWD	Leader	Number Persons	Drop Off PT./Time	Pick Up PT./Time	
E-50070 LOGL MARK JONES TRUCKING		10/03	RON STROHM	2	HARBOR CAMP/0700	HARBOR CAMP/2100	
E-50349 LOGL BFC		10/08	CODEY ASHBAUGH	2	HARBOR CAMP/0700	HARBOR CAMP/2100	
E-50224 UTV (ZIMMERMAN)					HARBOR CAMP/0700	HARBOR CAMP/2100	
E-50226 UTV (LEDFORD)					HARBOR CAMP/0700	HARBOR CAMP/2100	
O-50406 REAF (T)		10/01	CHARLIE GRELL	1	HARBOR CAMP/0700	HARBOR CAMP/2100	
O-50502.9-SOF2		10/01	RENEE LAMOREAUX	1	HARBOR CAMP/0700	HARBOR CAMP/2100	
O-50474 MEDIC 6		09/30	DUSTIN YUAN	1	HARBOR CAMP/0700	HARBOR CAMP/2100	
E-50259 AMBO 5		09/30	CODY BAKER	2	HARBOR CAMP/0700	HARBOR CAMP/2100	
-			TOTAL	37			
6. Control Operations/Work Assignments:							
Task: Construct secondary containment line.							
Purpose: To minimize the impact of fire to the communities of Smith River and Brookings.							
End State: Impacts to the communities of Smith River and Brookings have been minimized.							
7. Special Instructions:							
SOF2 Lamoreaux will be covering both DIV E & F.							
REAF(T) Charlie Grell will be in both DIV E & F.							
Please use bleach treatment in all water applied to the fire. Bleach is in supply and at the lunch pickup area. 1 gallon of bleach to 1,000 gallons of water.							
8. Division/Group Communication Summary							
Function	Channel	RX Frequency N/W	RX Tone/NAC	TX Frequency N/W	TX Tone/NAC	Mode	
TACTICAL	TAC 3	168.6000	192.8	168.6000	192.8	A	
COMMAND	CMD 6	173.0625	162.2	162.1625	162.2	A	
AIR TO GROUND	A/G TAC	169.4875	000.0	169.4875	000.0	A	
AIR TO GROUND	VMED 29	155.3475	156.7	155.3475	156.7	A	
9. Prepared By (Resource Unit Leader)			Approved By (Planning Section Chief)			Date	Time
BECKY NELSON; SANDY DODGE			JIM STONE, ALEX ENNA (T)			09/25/2023	2000

Division/Group Assignment List (ICS 204 WF)
Controlled Unclassified Information//Basic

1. Incident Name:				3.		
SMITH RIVER COMPLEX NORTH				Branch: X	Division/Group SUPPRESSION REPAIR	
2. Operational Period: DAY SHIFT						
Date/Time From: 09/26/2023 0700 TUE		Date/Time To: 09/26/2023 2100 TUE				
4. Operations Personnel						
PLANNING OPERATIONS		MEL DURRANT		FIELD OPERATIONS		ROD BONACKER
BRANCH DIRECTOR				DIVISION SUPERVISOR		JON AIRHART (9/28)
STRATEGIC OPERATIONS		DAVE ROBERTSON				
5. Resources Assigned this Period						
Strike Team / Task Force / Resource Designator	LWD	Leader	Number Persons	Drop Off PT./Time	Pick Up PT./Time	
O-50416 TFLD	09/27	ROCK BYRD	1	LAKE SELMAC ICP/0700	LAKE SELMAC ICP/2100	
O-50417 TFLD	09/27	KORY DAVIS	1	LAKE SELMAC ICP/0700	LAKE SELMAC ICP/2100	
O-50427 TFLD	09/27	MACKER BABB	1	LAKE SELMAC ICP/0700	LAKE SELMAC ICP/2100	
O-50455 TFLD	09/29	JESSICA STEFFEN	1	LAKE SELMAC ICP/0700	LAKE SELMAC ICP/2100	
O-50447 TFLD (T)	09/27	ANDREW MARIENBERG	1	LAKE SELMAC ICP/0700	LAKE SELMAC ICP/2100	
O-50512 TFLD (T)	10/01	OMAR SUTHERLAND	1	LAKE SELMAC ICP/0700	LAKE SELMAC ICP/2100	
C-112 CR2I NEW YORK - NYS 1	09/27	ERIC STRATTON	20	LAKE SELMAC ICP/0700	LAKE SELMAC ICP/2100	
C-50054 CRW2 OC 18 (CA-PNF)	09/28	ESLY ROMAN	22	LAKE SELMAC ICP/0700	LAKE SELMAC ICP/2100	
O-50435 HEQB	09/26	SARAH LEE	1	LAKE SELMAC ICP/0700	LAKE SELMAC ICP/2100	
O-50502.62 HEQB	10/01	ROD BJORVIK	1	LAKE SELMAC ICP/0700	LAKE SELMAC ICP/2100	
O-50519 HEQB	10/05	RYAN PAPENDORF	1	LAKE SELMAC ICP/0700	LAKE SELMAC ICP/2100	
O-50442 HEQB (T)	09/27	JOSH BISSENAS	1	LAKE SELMAC ICP/0700	LAKE SELMAC ICP/2100	
O-50443 HEQB (T)	09/27	CHAD FOSTER	1	LAKE SELMAC ICP/0700	LAKE SELMAC ICP/2100	
E-50273 EXC2 ZEB'S TREE SERVICE	10/08	RON WAKE	2	LAKE SELMAC ICP/0700	LAKE SELMAC ICP/2100	
E-50328 EXC2 AXSUS	10/04	WADE RAINBOLT	2	LAKE SELMAC ICP/0700	LAKE SELMAC ICP/2100	
8. Division/Group Communication Summary						
Function	Channel	RX Frequency N/W	RX Tone/NAC	TX Frequency N/W	TX Tone/NAC	Mode
TACTICAL	TAC 2	168.2000	192.8	168.2000	192.8	A
COMMAND	CMD 7	172.9875	162.2	165.0500	162.2	A
AIR TO GROUND	A/G TAC	169.4875	0.00	169.4875	0.00	A
AIR TO GROUND	VMED 29	155.3475	156.7	155.3475	156.7	A
9. Prepared By (Resource Unit Leader)			Approved By (Planning Section Chief)		Date	Time
BECKY NELSON; SANDY DODGE			JIM STONE, ALEX ENNA (T)		09/25/2023	2000

Division/Group Assignment List (ICS 204 WF)
Controlled Unclassified Information//Basic

1. Incident Name:				3.		
SMITH RIVER COMPLEX NORTH				Branch: X	Division/Group	
2. Operational Period: DAY SHIFT					SUPPRESSION REPAIR	
Date/Time From: 09/26/2023 0700 TUE		Date/Time To: 09/26/2023 2100 TUE				
4. Operations Personnel						
PLANNING OPERATIONS		MEL DURRANT		FIELD OPERATIONS		ROD BONACKER
BRANCH DIRECTOR				DIVISION SUPERVISOR		JON AIRHART (9/28)
STRATEGIC OPERATIONS		DAVE ROBERTSON				
5. Resources Assigned this Period						
Strike Team / Task Force / Resource Designator		LWD	Leader	Number Persons	Drop Off PT./Time	Pick Up PT./Time
E-50330 EXC2 DC FIRE		10/03	LAYNE PAULY	2	LAKE SELMAC ICP/0700	LAKE SELMAC ICP/2100
E-50332 EXC2 ZABEL TRUCKING		10/03	FRANK ZABEL	2	LAKE SELMAC ICP/0700	LAKE SELMAC ICP/2100
E-50331 EXC2 JUNGWIRTH		10/02	KADEN KIEFER	2	LAKE SELMAC ICP/0700	LAKE SELMAC ICP/2100
E-50319 EXC4 B&S EXCAVATING		10/01	KYLE BEAIRSTO	2	LAKE SELMAC ICP/0700	LAKE SELMAC ICP/2100
E-50334 SKD2 RIDGE LOGGING		10/03	JASON WALKER	2	LAKE SELMAC ICP/0700	LAKE SELMAC ICP/2100
E-50280 UTV (AIRHART)					LAKE SELMAC ICP/0700	LAKE SELMAC ICP/2100
E-50080 VUTV BOSS OF THE WOODS (STEFFEN)					LAKE SELMAC ICP/0700	LAKE SELMAC ICP/2100
O-50407 REAF		09/30	ADAM BUCHER	1	LAKE SELMAC ICP/0700	LAKE SELMAC ICP/2100
O-50552 REAF		10/08	MELISSA PINGREE	1	LAKE SELMAC ICP/0700	LAKE SELMAC ICP/2100
O-50478 EMTF		10/01	JASON LUKER	1	LAKE SELMAC ICP/0700	LAKE SELMAC ICP/2100
O-50502.46 EMTF		10/03	SPENCER WILSON	1	LAKE SELMAC ICP/0700	LAKE SELMAC ICP/2100
E-50015 REMS1		10/02	DAN BLAUL	4	LAKE SELMAC ICP/0700	LAKE SELMAC ICP/2100
E-50086 AMBO 3		09/26	REBECCA COOK	2	LAKE SELMAC ICP/0700	LAKE SELMAC ICP/2100
E-50161 AMBO 4		10/08	ANDRE ZALOSZ	2	LAKE SELMAC ICP/0700	LAKE SELMAC ICP/2100
			TOTAL	79		
8. Division/Group Communication Summary						
Function	Channel	RX Frequency N/W	RX Tone/NAC	TX Frequency N/W	TX Tone/NAC	Mode
TACTICAL	TAC 2	168.2000	192.8	168.2000	192.8	A
COMMAND	CMD 7	172.9875	162.2	165.0500	162.2	A
AIR TO GROUND	A/G TAC	169.4875	0.00	169.4875	0.00	A
AIR TO GROUND	VMED 29	155.3475	156.7	155.3475	156.7	A
9. Prepared By (Resource Unit Leader)			Approved By (Planning Section Chief)		Date	Time
BECKY NELSON; SANDY DODGE			JIM STONE, ALEX ENNA (T)		09/25/2023	2000

Division/Group Assignment List (ICS 204 WF)
Controlled Unclassified Information//Basic

1. Incident Name:			3.			
SMITH RIVER COMPLEX NORTH			Branch:	Division/Group SUPPRESSION REPAIR		
2. Operational Period: DAY SHIFT						
Date/Time From:		Date/Time To:	X			
09/26/2023 0700	TUE	09/26/2023 2100		TUE		
4. Operations Personnel						
PLANNING OPERATIONS	MEL DURRANT		FIELD OPERATIONS	ROD BONACKER		
BRANCH DIRECTOR			DIVISION SUPERVISOR	JON AIRHART (9/28)		
STRATEGIC OPERATIONS	DAVE ROBERTSON					
6. Control Operations/Work Assignments:						
<p>Task: Construct secondary containment line.</p> <p>Purpose: To minimize the impact of fire to the communities of Smith River and Brookings.</p> <p>End State: Impacts to the communities of Smith River and Brookings have been minimized.</p>						
7. Special Instructions:						
<p>*REMS2 available to Suppression Repair.</p> <p>AMBO3 available to Suppression Repair; staged at DP24.</p> <p>AMBO4 available to Suppression Repair; staged at H11.</p> <p>**SOFR Nash working in Suppression Repair.</p> <p>Pacific Power task force working in Division. John Sayre is the contact.</p> <p>Please use bleach treatment in all water applied to the fire. Bleach is in supply and at the lunch pickup area...1 gallon of bleach to 1,000 gallons of water.</p>						
8. Division/Group Communication Summary						
Function	Channel	RX Frequency N/W	RX Tone/NAC	TX Frequency N/W	TX Tone/NAC	Mode
TACTICAL	TAC 2	168.2000	192.8	168.2000	192.8	A
COMMAND	CMD 7	172.9875	162.2	165.0500	162.2	A
AIR TO GROUND	A/G TAC	169.4875	0.00	169.4875	0.00	A
AIR TO GROUND	VMED 29	155.3475	156.7	155.3475	156.7	A
9. Prepared By (Resource Unit Leader)		Approved By (Planning Section Chief)		Date	Time	
BECKY NELSON; SANDY DODGE		JIM STONE, ALEX ENNA (T)		09/25/2023	2000	

AIR OPERATIONS SUMMARY ICS-220

Incident Name / Number SMITH RIVER COMPLEX - CA-SRF-000988	Sunrise 7:06	Startup 7:36	Cutoff 18:35	Sunset 19:05	Time Prepared 15:00 Shutdown 19:35	Date Prepared Monday September 25, 2023 Operational Period - Date Tuesday, September 26, 2023	Prepared By Staci Dickson
General Remarks, Safety Notes, Hazards, Air Operations Special Equipment, etc. TRACK ALL DIPSITE LOCATIONS / NUMBER OF DIPS / GALLONS TAKEN. TRACK ALL DROP LOCATIONS / NUMBER OF DROPS / GALLONS DROPPED. COLLECT ALL GPS DATA IN DEGREES, MINUTES, DECIMAL MINUTES, FORMAT. AVOID aerial application of retardant / foam / agent within 300' of waterways, bodies of water, etc. If retardant / foam / agent is dropped within these areas, immediately notify the AOB/D and provide the following information: Lat / long, estimated number of gallons and a map detailing the area.							
Record % Buckets Dropped in Cost Summaries Notes: % Fed and % Private							

Frequency	TX	Tone	RX	Tone	AM / FM	Position	Name	Phone	Trainee/Helibase	Phone
Command-South (Linked)	See South 205				FM	SOUTH AOB/D	Isl Solis	760-477-9298		
Command-North (Linked)	See North 205				FM	SOUTH ASGS	Mark Empey	926-245-1798		
AIR / GROUND - TACTICAL	169.4875	0.0000	169.4875	0.0000	FM	SOUTH ASGS	Staci Dickson	530-277-5153		
AIR/AIR ROTARY WING	123.7250	0.0000	123.7250	0.0000	AM					
TFR	126.0750	0.0000	126.0750	0.0000	AM					
FW AIR TACTICS	173.7000	0.0000	173.7000	0.0000	FM	NORTH AOB/D	Tom Rawlings	406-261-1673	Cave Helibase	971-713-0297
AIR/GROUND COMMAND	173.8500	0.0000	173.8500	0.0000	FM	NORTH ASGS(I)				
VMED 29-MEDICAL North	155.3475	156.7	155.3475	156.7	FM	Cave HEBM	Cammy Roy	907-750-6620	Cave Email	lvhb2023@gmail.com
TOLC	168.1375	0.0000	168.1375	0.0000	FM					
CALCORD - MEDICAL South	156.0750	156.7 (6)	156.0750	156.7 (6)	FM					
AIRGUARD - Emergency Only	168.6250	110.9 (1)	168.6250	0.0000	FM	UR36	Jacob Shuler	707-672-3187		

HELICOPTERS													
FAA #	Type	Make/Model	Helibase	Avail	Start	Remarks	FAA #	Type	Make/Model	Helibase	Avail	Start	Remarks
HB-16FH	1	UH-60	Cave	0800	0830	LL BUCKET	H-166BH	3	AS-350B3	Cave	0800	0830	PAX/RECON/ILL
H-510	2	Bell 212	Cave	0800	0830	LL BUCKET							
H-635	3	Bell 407	Gasquet	0800	0830	PAX/RECON/ILL							
UR36	3	DJI M600	Gasquet	0800	0830	IR/PSD (Shuler Mod.)							
SOUTH													
MEDICAL A/C													
TBD	3	MH-65	Humboldt			Coast Guard							
H-902	2	UH1	Kneeland			Cal Fire							
H-14	3	A-Star B3	Redding			CHP	NORTH	MEDICAL A/C		Merlin			
							234BH	3	AS-350B3				YNP Shorthaul, last shift 9/26

FIXED WING (Use Page 2 if Needed)													
FAA #	Type	Make/Model	Base	Avail	Start	Remarks	FAA #	Type	Make/Model	Base	Avail	Start	Remarks
TBD	1	TBD	RDD	0800	0830	ATGS (RDD) (Pool)	TBD	1	TBD	MFR	0800	0830	ATGS (MFR) (Pool)

INCIDENT RADIO COMMUNICATIONS PLAN (ICS 205)

Controlled Unclassified Information//Basic

1. Incident Name:		2. Date/Time Prepared:		3. Operational Period:						
COMMAND		Date: 09/25/2023 Time: 17:30		Date/Time From: 09/26/2023 0700						
SMITH RIVER COMPLEX – NORTH PG 1				Date/Time To: 09/26/2023 2300						
4. Basic Radio Channel Use:										
Zone Group	Ch #	Function	Channel Name/Trunked Radio System Talkgroup	Assignment	RX Freq	RX Tone/NAC	TX Freq	TX Tone/NAC	Mode (A,D,orM)	Remarks
	1	TACTICAL	TAC 1	UNASSIGNED	168.0500	192.8	168.0500	192.8	A	
	2	TACTICAL	TAC 2	REPAIR	168.2000	192.8	168.2000	192.8	A	SHARED
	3	TACTICAL	TAC 3	DIV F	168.6000	192.8	168.6000	192.8	A	DIV F
	4	TACTICAL	TAC 4	UNASSIGNED	166.7250	192.8	166.7250	192.8	A	
	5	TACTICAL	TAC 5	UNASSIGNED	166.7750	192.8	166.7750	192.8	A	
	6	CMD	CMD 6	WEST DIV's	173.0625	162.2	162.1625	162.2	A	BOSLEY MT
	7	CMD	CMD 7	SOUTH/EAST DIV's	172.9875	162.2	165.0500	162.2	A	BOLAN MT
	8	CMD	CMD 8	NORTH DIV's	170.3000	162.2	164.0000	162.2	A	8 DOLLAR MTN (ILLINOIS VLY)
	9	CMD	CMD 9	CENTRAL DIV's	169.0750	162.2	162.4125	162.2	A	MONKEY CR RIDGE (S)
	10	CMD	CMD 10	NORTH/WEST DIV's	173.0500	162.2	164.8500	162.2	A	VULCAN PK (N)
	11	TACTICAL	NIFC T4	DIV YY	166.7250	131.8	166.7250	131.8	A	S RESOURCE INTEROP
	12	TACTICAL	TAC 12	DIV E	166.2500	192.8	168.2500	192.8	A	DIV ECHO
	13	AIR TO GROUND	A/G CMD	ALL DIVS	173.8500	000.0	173.8500	000.0	A	BRANCH AND DIVISION USE
	14	AIR TO GROUND	A/G TAC	ALL DIVS	169.4875	000.0	169.4875	000.0	A	AIR TO GROUND TACTICAL
	15	AIR MEDICAL	VMED 29	ALL DIVS	155.3475	156.7	155.3475	156.7	A	EMS AIR COORDINATION
	16	AIR TO GROUND	AIRGUARD	ALL DIVS	168.6250	000.0	168.6250	110.9	A	EMERGENCY AIRCRAFT CONTACT
5. Special Instructions: COMMUNICATIONS NORTH PHONE NUMBER: 971-245-0255 (NORTH ONLY)										
6. Prepared By COM1			Name: Mike Norman			Signature: <i>MNorman</i>				
ICS 205			IAP Page			Date/Time: 9/25/2023 17:30				

INCIDENT RADIO COMMUNICATIONS PLAN (ICS 205)

Controlled Unclassified Information//Basic

1. Incident Name:		2. Date/Time Prepared:		3. Operational Period:						
INITIAL ATTACK ZONE SMITH RIVER COMPLEX – NORTH Pg 2		Date: 09/25/2023 Time: 1630		Date/Time From: 09/26/23 0700						
Date/Time To: 09/26/23 2300										
4. Basic Radio Channel Use:										
Zone Group	Ch #	Function	Channel Name/Trunked Radio System Talkgroup	Assignment	RX Freq	RX Tone/NAC	TX Freq	TX Tone/NAC	Mode (A,D, or M)	Remarks
IA	1	CMD	MONKEY	IA	172.3750	000.0	164.1750	110.9	A	6 RIVERS MONKEY RIDGE
IA	2	CMD	ONION	IA	171.3875	67.0	164.9625	173.8	A	RSF ONION
IA	3	CMD	FIDDLER	IA	171.3875	67.0	164.9625	179.9	A	RSF FIDDLER
IA	4	CMD	BOLAN	IA	171.3875	67.0	164.9625	186.2	A	RSF BOLAN
IA	5	CMD	MT EMILY	IA	170.3750	67.0	164.1250	118.8	A	RSF GOLD BEACH (EMILY)
IA	6	CMD	ODF SEXTON	IA	151.1450	000.0	159.2850	179.9	A	ODF SEXTON
IA	7	CMD	ODF GRAY BK	IA	151.1450	000.0	159.2850	151.4	A	ODF GREY BACK
IA	8	TAC	ODF RED	IA	151.3400	000.0	151.3400	156.7	A	ODF RED
IA	9	A/G	ODF WHITE	IA	151.3100	000.0	151.3100	156.7	A	ODF WHITE A/G
IA	10	TAC	ODF RVT	IA	159.2400	000.0	159.2400	156.7	A	ODF RVT
IA	11	A/G	FS A/G51	IA	168.3125	000.0	168.3125	000.0	A	A/G 51
IA	12	A/G	FS A/G62	IA	169.3625	000.0	169.3625	000.0	A	A/G 62
IA	13	A/G	A/G CMD	IA	173.8500	000.0	173.8500	000.0	A	
IA	14	A/G	A/G TAC	IA	169.4875	000.0	169.4875	000.0	A	
IA	15	A/G	VMED 29	IA	155.3475	156.7	155.3475	156.7	A	EMS AIR COORDINATION
IA	16	A/G	CAL CORD	IA	156.0750	156.7	156.0750	156.7	A	EMS AIR CORD
5. Special Instructions: COMMUNICATIONS NORTH PHONE NUMBER: 971-245-0255 (NORTH ONLY)										
6. Prepared By			Name: Mike Norman							
(Communications Unit Leader)			Signature: <i>M. Norman</i>							
ICS 205			Date/Time: 9/25/2023 17:30							

Position	Name	Phone	Email
COMMAND			
Incident Commander	Stock, Kevin	541-410-2415	kevin.stock@usda.gov
Deputy Incident Commander	Ebert, Brian	541-969-3553	brian_ebert@firenet.gov
Liaison	Keith, Tim	503-779-7760	tim.efcc@gmail.com
Liaison	Turner, Slater	541-480-0104	slater.turner@usda.gov
Safety	Bishop, Jeff	541-480-1361	jeff_bishop@firenet.gov
Safety	Ridenour, Dan	541-589-1991	pridenour@centurylink.net
Safety	Lamoreaux, Renee	541-678-3047	rlfirefly@gmail.com
PIO2 (Lead)	Sighting, Pam	541-670-0812	pam_sighting@firenet.gov
PIO2	Cahill, Jim	360-399-9780	jim_cahill@firenet.gov
PLANNING			
PSC2	Jim Stone	541-977-5265	jim_stone@firenet.gov
PSCC-t	Enna, Alex	541-410-1691	alex_enna@firenet.gov
SITL	Putman, Dale	541-410-6821	charles_putman@firenet.gov
GISS	Armstrong, Rachel	541-410-2392	rachel_armstrong@firenet.gov
FBAN	McDonald, Scott	541-993-3444	ebb-6241@charter.net
IMET	Matt Mehle	617-851-2042	mtrimet22@gmail.com
RESL	Dodge, Sandy	307-262-5877	sandra_dodge@firenet.gov
Documentation	Rohrbach, Chris	484-358-6258	
DMOB	Davis, Frank	541-220-8155	frank_davis@firenet.gov
ITSS	Dzialowy, Paul	541-680-7476	paul_dzialowy@firenet.gov
HR	Souders, Stew	360-259-3288	stew_souders@firenet.gov
LOGISTICS			
LSC	Ramming, Vicki	541-382-7229	Vsramming@gmail.com
Facilities	Miller, Nick	541-589-5527	n1miller@blm.gov
Communications		971-245-0255	
COML	Norman, Mike	928-245-2584	Mike.Norman@vfdmail.org
EQPM	Tschida, Austin	541-977-7477	atschida@blm.gov
SPUL (T)	Huffman, Glenn	509-899-5373	ghuffman@esf-r.org
SPUL	Brand, Karen	541-419-3851	
ORDM	Webb, Della	541-915-9650	della_webb@firenet.gov
Security	Burgess, Rico	541-280-2632	
MEDICAL			
MEDL	Lisa Poncelet	(206) 276-5509	lisamponcelet@gmail.com
MEDL	Chloe Read	(253)569-2933	chloe_read@firenet.gov
FINANCE			
FSC2	Morgan, Judy	541-620-0061	judy_morgan@firenet.gov
EQTR	Hargis, Debbie	541-420-2198	debra_hargis@firenet.gov
COMP	Kelly, Michael	509-669-4455	michael_kelly@firenet.gov
ICPI	Simmons, Michael P	541-480-7846	Mpsimmons01@yahoo.com
OPS/AIR OPS			
OSC	Durrant, Mel	541-419-1914	melvin.durrant@usda.gov
OSC	Robertson, Dave	541-408-1363	smokechaser01@gmail.com
OSC	Rod Bonaker	541-306-8685	blackbuttebooks@gmail.com
OSC	Foster, Gordon	541-419-4291	
DIVS(t)	Smith Howard, Jyota	971-285-6482	
DIVS	Babb, Macker	907-347-5455	
DIVS	Bjorvik, Rod	541-948-2971	
DIVS	Airhart, Jon	406-546-1509	
ASGS	Rawlings, Thomas	406-261-1673	

HEALTH AND SAFETY MESSAGE

Incident: Smith River Complex	Date: 9/26/2023	Operations: Day Shift
<p><u>Major Hazards and Risks:</u></p> <p>Hazards Trees, Driving, Inclement Weather, Rolling Materials, Complacency, Local Traffic</p>		
<p><u>Complacency</u></p> <ul style="list-style-type: none"> • Complacency – One of the standard fire orders stresses the importance of staying alert. Complacency and staying alert are not compatible. The hazards haven't gone away so we need to stay focused on them. It only takes a second of complacency for an accident to occur. 		
<p><u>Driving</u></p> <ul style="list-style-type: none"> • Obey Speed Limits and always drive cautiously • Be alert for other traffic and roadway hazards • Slow down, keep right, and expect someone around every blind corner • Be responsible while driving, always keep your situation awareness up 		
<p><u>Risk Management</u></p> <p>This process assists in ensuring that critical factors and risks of the fireline work environment are considered during decision-making. Good risk management utilizes a six-step process:</p> <p>Risk Management Cycle</p> <pre> graph TD SA[Situation Awareness] --> AS[Assessment] AS --> RC[Risk Control] RC --> D[Deploy] D --> I[Implement] I --> E[Evaluate] E --> SA </pre>		

Your Smith River North Safety Team

FINANCE MESSAGE

Finance Email: 2023.smithrivercomplex.finance@firenet.gov

Equipment: 971-713-1521

Personnel: 206-376-7448

This incident requires electronic documentation. Please email your time to the Finance email address daily *with the word "NORTH" as the first word in the subject line.* Finance documents required upon check in are:

Required Documents

Overhead, Agency Crews & Cooperators	Contract Resources
Check-in docs needed: Resource Order, Manifest, Cooperative Agreement, Casual Hire Form w/ECI# (as applicable)	Check-in docs needed: Resource Order, Manifest, Full Contract/Agreement, Certifications (<i>If required</i>) Pre-Inspection
Daily: CTRs, Shift Tickets	Daily: CTRs, Shift Tickets, receipts (claims, etc.)
Demob: Signed OF-288; Signed OF-286	Demob: Contractor Evaluations, Shift Tickets, receipt(s) for Addition/Deductions, Post-Inspection, Signed OF-286

Additional Incident Information (to be added to your Shift Ticket or CTR)
 Incident Name: Smith River Complex North
 Incident Number: CA-SRF-000968

Financial codes:
 DOI – QJ6L
 USDA – P5QJ6L (0510)
THANK YOU!!

LOGISTICS

LAKE SELMAC ICP	ORDERING
<p>Kitchen Hours:</p> <ul style="list-style-type: none"> • Breakfast 0600-0800 • Lunch/Water/Ice @ Refer from 0600-2000 • Dinner 1800-2000 <p>Showers:</p> <ul style="list-style-type: none"> • Closed – 1130-1330 Open all other hours <p>Laundry:</p> <ul style="list-style-type: none"> • Open 0500-2145 (24hr turnaround) • Last Day Tues 9/26, drop off by 0900 <p>Ground Support: Evan Johnson, 541-480-1527 Open 0600-2100</p> <p>Transportation: Austin Tschida (EQPM) 541-977-7477</p> <p>Fuel Tender</p> <ul style="list-style-type: none"> • Open 0600-1200 • Open 1300-2100 <p>Supply: Open 0600-2100 Line Orders: 206-735-9031</p> <p>Security Manager: Rico Burgess 541-280-2632</p>	<p>Email Address: 2023.smithrivercomplex.ordering@firenet.gov Subject: Attn North Della (ORDM): 541-915-9650</p> <p style="text-align: center;">CAVE STAGING (30365 Redwood Hwy (Hwy 199), Cave Junction, OR)</p> <p>Weed Wash:</p> <ul style="list-style-type: none"> • Open 0700-1900 <p>Mechanic On-site</p> <ul style="list-style-type: none"> • Open 0600-2000 <p style="text-align: center;">HARBOR CAMP (16023 Boat Basin Rd, Harbor, OR)</p> <p>Logistics Chief: Paul Kimpling 320-905-0637 Base Camp Manager: Eric Aubert 360-890-8327</p>



Human Resource Message

Smith River Complex (North) Sep 26, 2023

Laugh - Good For Your Health

Thank you for your hard work and treating each other with dignity and respect. For those demob'ing – safe travels. For those remaining on the incident – stay safe. Everyone remember -



- Laughter relaxes the whole body.
- Laughter boosts the immune system.
- Laughter triggers the release of endorphins, the body's natural feel-good chemicals.
- Laughter protects the heart.

Source: Mayo Clinic

Stew Souders
Human Resource Specialist
360-259-3288
stew_souders@firenet.gov

.....
Thought for the Day:

"Against the assault of laughter, nothing can stand." – Mark Twain

.....
Incident information on the web – <https://inciweb.nwccg.gov/incident-information/casrf-smith-river-complex>

INFORMATION SECTION

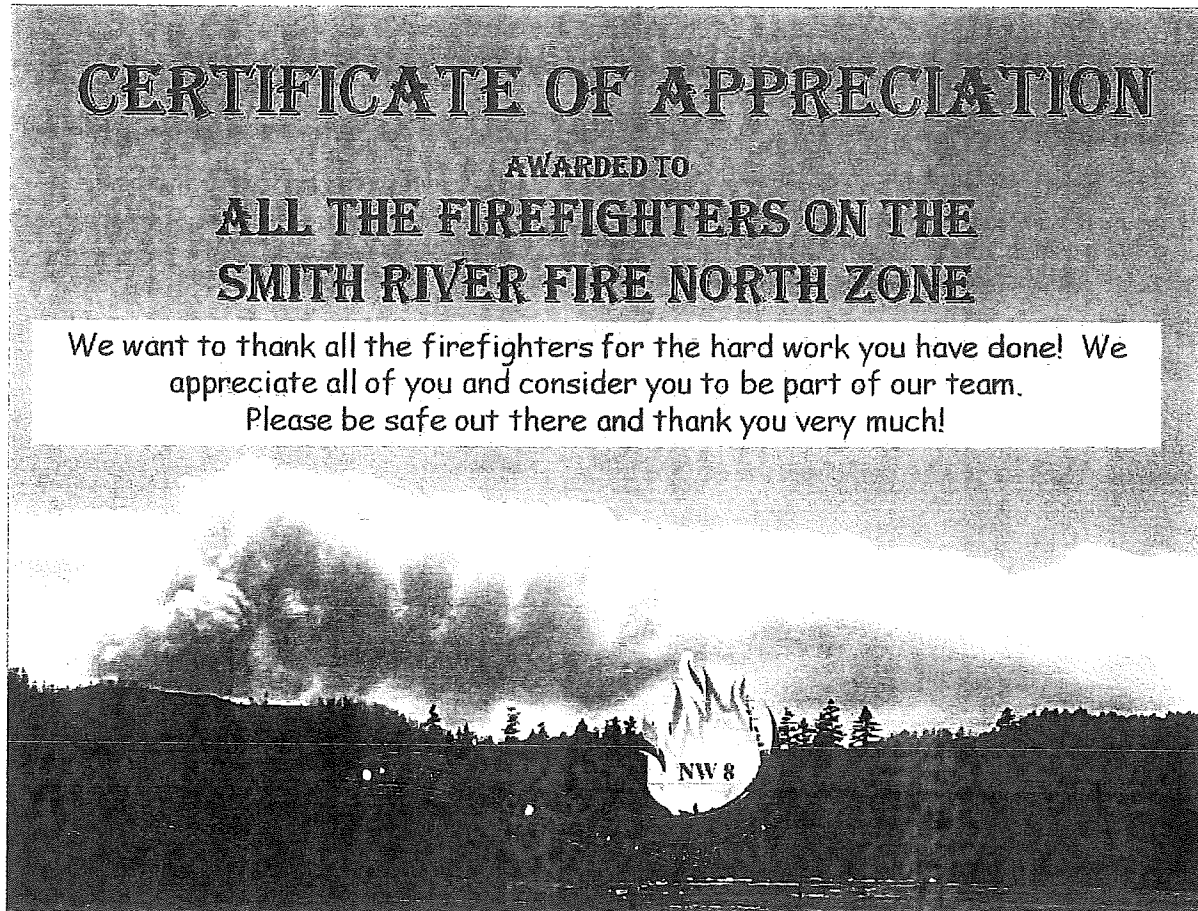

This will be the last IAP produced by Northwest Incident Management Team 8 for this fire. Team 8 will be turning over management of the fire to a down-sized incident management organization, generally referred to as a Type 3 Incident Management Team.

Information about the Smith River Complex Fire North Zone is available at the following websites: Inciweb: bit.ly/SmithRiverCxInci Facebook: facebook.com/smithrivercomplexnorth . The public can also call 541-646-9177, or Email: 2023.smithrivercomplex@firenet.gov .

Best regards, Northwest Incident Management Team 8

Smith River Complex Demob Process

As your Demob day approaches:

- Pay attention to the IAP Demob Schedule.
- Alert DMOB if there are issues. We can only fix things we know about.
- **PHONE: 541-414-6539; Email: 2023.smithrivercomplex.demob@firenet.gov**
- **NO CELL COVERAGE:** See your Division Supervisor

- **Contact FINANCE 48 hours prior** to give them a heads-up you are departing.
- **Finance Phones: Equipment: 971-713-1521 Personnel: 206-376-7448**
- **Email: 2023.smithrivercomplex.finance@firenet.gov** Turn in any outstanding or travel CTRs/Shift Tickets. Make sure they're SIGNED.
- **Confirm no missing financial documentation. See Finance Page for full information.**

Need COMMERCIAL AIR TRAVEL to get home?

To schedule a flight home you need contact DMOB Frank at [541-414-6539](tel:541-414-6539) at least four (days) prior to your DMOB date!

DMOB PROCESS

On your Day of Demob:

Follow these steps in the order below:

1. **Weed Wash** –All vehicles that have driven off the pavement need to complete a weed wash. Weed wash locations are Rough & Ready Staging or Harbor Camp.
2. **Ground Support** – Contractors must stop to sign their release inspection at either Rough & Ready Staging or Harbor Camp. The inspection is optional for agency resources.
3. **Supply** - Return any items you checked out.
4. **Communications** - Return any items you checked out.
5. **Finance** –
 - a. If you are assigned at Lake Selmac, proceed to the Finance yurt to receive your final timesheet or invoice.
 - b. If you are assigned at Harbor Camp, call Finance on your DMOB day.
6. **Documentation** –
 - a. If you are assigned at Lake Selmac, drop any documentation in the box at DMOB.
 - b. If you are assigned at Harbor Camp, email it to 2023.smithrivercomplex.demob@firenet.gov.
7. **DMOB Unit** – FINAL STEP: Provide DMOB with your estimated time of departure and arrival home. You are not completely demobed until you inform DMOB
 - a. If you are assigned at Lake Selmac, stop by the DMOB Yurt and tell DMOB Frank.
 - b. If you are assigned at Harbor Camp, call DMOB Frank

**To request a remote demob from Smith River South Demob
call 208-854-9127**

Rev. 9/24

09/26/2023

TENTATIVE RELEASE

SMITH RIVER COMPLEX US-CA-SRF-000968

EQUIPMENT

E-50159	0700	(DZR3)	DIRT DOCTOR
E-50282	0700	(GWT2)	SANTANAS PUMPING

OVERHEAD

O-50425	0700	(EQPM)	RIEGER, TIMOTHY J
O-50502.36	0800	(SPUL)	BRAND, KAREN
O-50426	0800	(EQPM)	BURKMAN, RHETT
O-50469	0800	(RCDM)	HOSEA, OLIVIA SIMONE
O-50502.72	0900	(OSC2)	BONACKER, ROD
O-50471	1200	(SOF2)	NASH, THOMAS C
O-50502.40	1200	(RCDM)	PETERSON, KARL MATHEW
O-50515	1800	(PIO3)	SIMMONS, LIZA

09/27/2023

TENTATIVE RELEASE

SMITH RIVER COMPLEX US-CA-SRF-000968

CREWS

C-112	1300	(CR2I)	NEW YORK - NYS #1
C-50001	1600	(CRWC)	MOSQUEDA REFORESTATION INC - MED

EQUIPMENT

E-50000	0800	(MFSU)	BISHOP SERVICES, INC
E-50172	0900	(MSFU)	ALL AMERICAN EMERGENCY SERVICES
E-50003	1000	(HND2)	MIKE'S WATER TRUCK SERVICE, LLC
E-50004	1000	(HND2)	KROUSE MICHAEL
E-50258	1000	(HND2)	A&N ENTERPRISES
E-50019	1100	(LAU2)	PRECISION TOWING - GARY

OVERHEAD

O-50518	0700	(GISS)	BUCCANERO, ALLYSON JULIE
O-50535	0700	(PIOC)	REED, RONALD L
O-50517	0700	(RESL)	ROHRBACH, CHRISTAL A
O-50350	0800	(RADO)	DOAN, VU LE
O-50521	0800	(TIME)	FITZGERALD, ROBYN S
O-50516	0800	(PIO2)	LACEY, STACY
O-50537	0800	(FSCC)	MACDONALD, JANET
O-50480	0800	(IMET)	MEHLE, MATTHEW BRYAN
O-50434	0800	(HEQB)	SEMPLE, COOPER PATRICK
O-50414	0800	(RADO)	VORAVONG, KEVIN
O-50538	1000	(PIO2)	STORCH, DONNA LYNN
O-50527	1200	(RCDM)	SMITH, SHAWN M
O-50507	1400	(FACL)	KIMPLING, PAUL MYCHAL

09/25/2023

21:20:51

Revision Date: 12/19/2011

Camp Facilities Map Lake Selmac County Park

Security	1
Communications	2
Medical	3
Ordering	4
Check-in/Docl	5
Plans	6
GIS/Situation	7
READ/Agency Admin.	8
IC/Liason	9
HR	10
Operations/Resources	11
Air Ops	12
FBAN/IMET/AIR	13
PIO	14
Finance	15
Supply	18
Supply	19
Ground Support	20
Logistics/Facilities	21

Weed wash located at:
30365 Redwood Hwy Cave
Junction, OR 97523

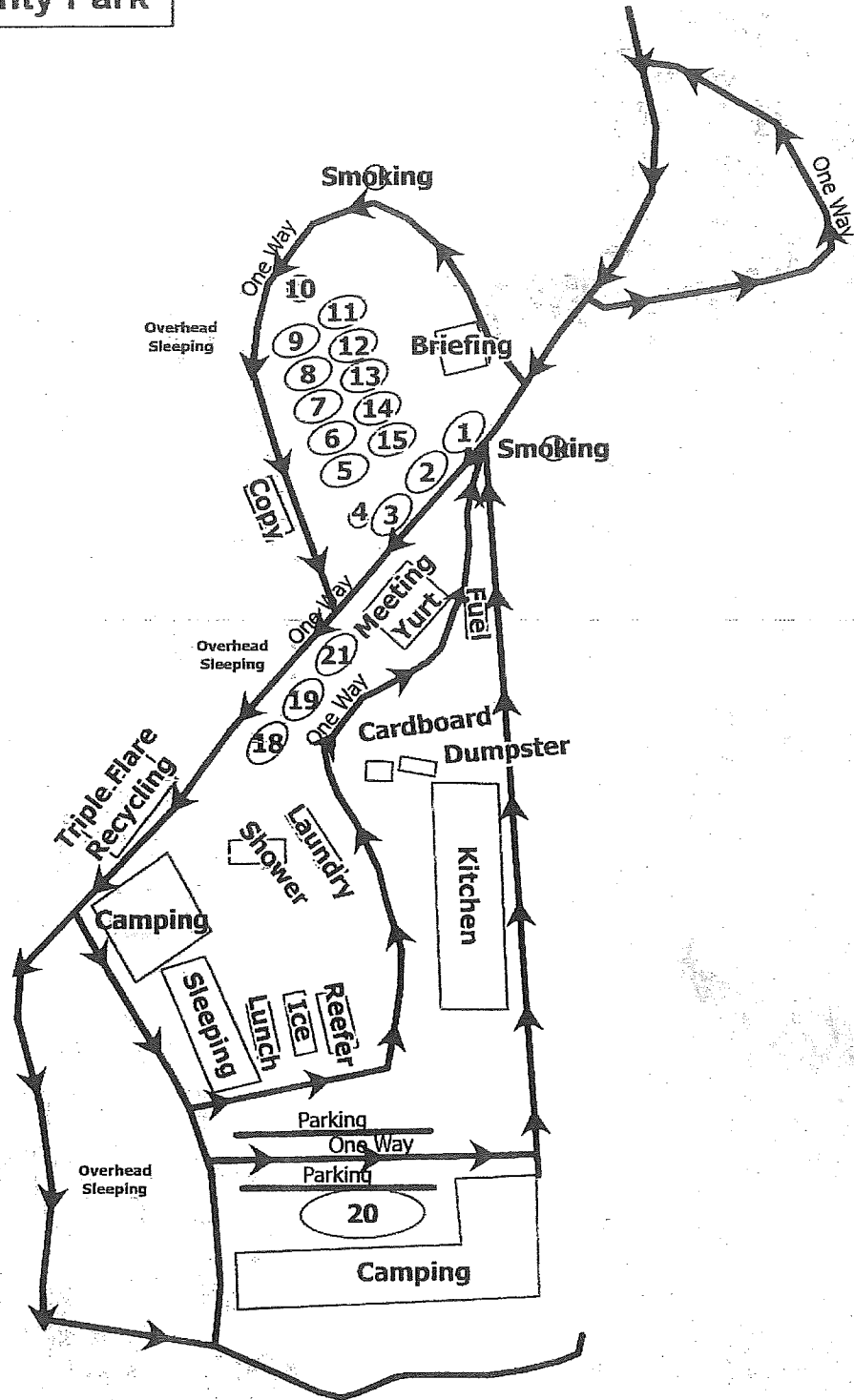

0 0.05 0.1 Miles

TRANSPORTATION

124°20'W 124°15'W 124°10'W 124°5'W 124°W 123°55'W 123°50'W 123°45'W 123°40'W 123°35'W

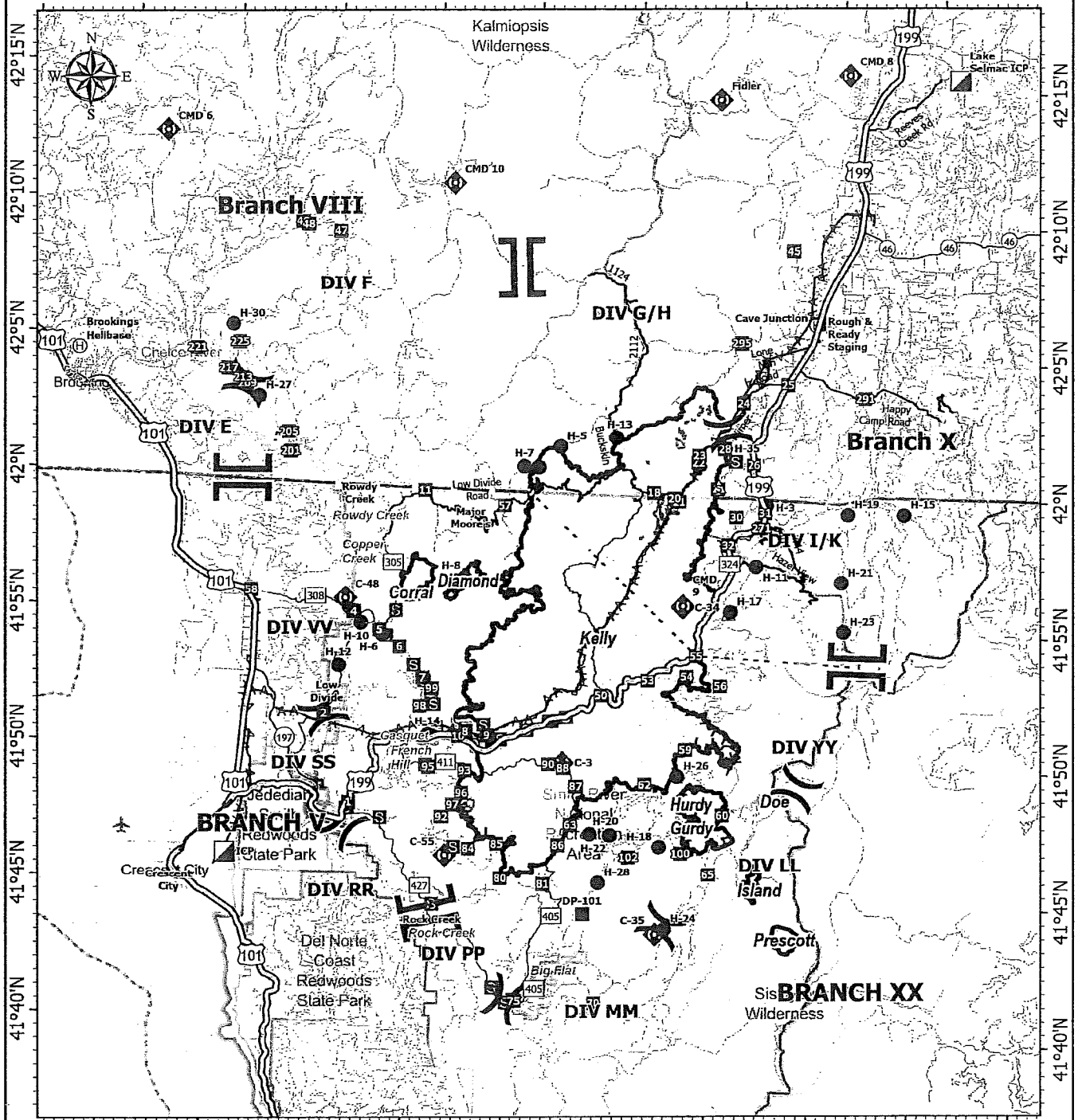

124°15'W 124°10'W 124°5'W 124°W 123°55'W 123°50'W 123°45'W 123°40'W 123°35'W 123°30'W

Smith River Complex
CA-SRF-000968
9/26/2023

94,508 acres at 9/22/2023 @ 2004 PDT
 9/25/2023 1134
 Acres from NIROPS

- Helispot
- ⊙ Helibase
- X Division Break
- II Branch Break
- Incident
- ⊠ Command Post
- Drop Point
- ⊠ Staging Area
- ◆ Repeater
- △ Safety Zone
- - - Highlighted Feature
- AA Aerial Hazard
- Contained
- ⌌ Uncontained
- Expressway
- ⊠ Secondary Hwy
- Local Connector
- Major Roads
- County Road

0 1 2 4 6 8 Miles

North American 1983 Datum, Lat/Long Grid

To File Official 2023 Fire Documentation:

TEAMS -> 2023_CASRF_SmithRiverComplex -> General -> Files -> Draft eDOC Box -> 01_Draft_eDoc_NW8_20230918_000968_3

HINT: NW8 Draft eDoc Box is the RED folder at the top of the page

1. Scroll to your Section and click on it
2. Scroll to your Unit and click on it
3. You will now see all your Unit files
4. Click on your Unit file and it will open for you to drag/upload your document

Things to remember.....

- Use the NWCG Standard Naming Conventions for all your documents
 - ✓ A Section Naming Convention Template is located in each Section Channel
 - ✓ There are no spaces, special characters, dots or dashes in the naming conventions
 - ✓ Dates should be entered as YYYYMMDD (example: 20230918 for September 18, 2023)
 - ✓ Do not use an 'x' at the beginning of your naming conventions (this is used by the DOCL only)
- Use only the folders listed in the Draft eDoc Box (do not add any folders)
- For your 213s and 214s:
 - ✓ Open NW8 Draft eDoc Box
 - ✓ Click on the 8 ICS-213 – ICS-214 folder on the Main folder page
 - ✓ Click on your Section and select either the 213 folder or 214 folder
 - ✓ Click on your Unit and drag/upload the appropriate document with correct naming convention
- For Performance Evaluations:
 - ✓ Open the NW8 Draft eDoc Box
 - ✓ Click on the 9 Performance Evaluations folder on the Main folder page
 - ✓ Click on the appropriate folder to file the evaluation (CREW, EQUIPMENT, OVERHEAD)PLEASE NOTE: VIPR Contractor Evaluations are forwarded to FINANCE ONLY

If you have ANY questions about your documents, naming conventions or where to file your documents, please contact me so we can get everyone to the right place! If sending an email, please insert NORTH at the beginning of the subject line.

Please let me know if you would like a copy of the file naming conventions for your section/unit.

Chris Rohrbach, Documentation Unit Leader (virtual) 484-358-6258
2023.smithrivercomplex.docs@firenet.gov

9/24 UPDATE:

Because we share the eDoc Box with the South area, please add the word North *AFTER THE DATE* in all your naming conventions. EXAMPLE: RadTrafLog_20230924_North_000968

If you have multiple documents on the same day, please add the number (1,2,3, etc) between North and the incident number. EXAMPLE: Waybills_20230924_North_1_000968

9/25 UPDATE:

ALL DOC BOX ITEMS ARE TO BE FILED IN THE DRAFT eDOC BOX BY TUESDAY SEPT 26 2023 @ 1800



MESSAGE FOR TRAINEES: *If you are a trainee, please ensure you have an initiated task book from your home unit and work with your supervisor on the fire to identify tasks you will accomplish. Prior to demobilization, confirm that you have an evaluation record completed at the back of the task book and have a received a personal evaluation. Submit completed taskbooks and evaluations to your home unit training coordinator and/or supervisor. If you have questions, please contact:*

*Jim Stone, PSC2, (541) 977-5265
Alex Enna, PSCC-T, (541) 410-1691*

MEDICAL PLAN (ICS 206 WF)

1. Incident/Project Name				Operational Period			
Smith River Complex North				Date/Time: 09/26/23 0700-1900			
2. Medical Aid Stations							
Name	Complete Address	Phone	Advanced Life Support (ALS)				
			YES	NO			
ICP	Selmac Lake ICP	MEDL Poncelet (206) 276-5509 MEDL(t) Read (253) 569-2933 AMBO 6 Newman (303) 837-4753	X				
Cave Helibase	Heibase	Medic 5- Machula (757) 822-3771	X				
3. Ambulance Services							
Name	Phone	Type of Aircraft & Capability					
AMR (for East Side)	911 (through MEDL, IWI Plan)	ALS and BLS Ground Transport					
CAL/ORE (for West side)	911 (through MEDL, IWI Plan)	ALS and BLS Ground Transport					
Mercy Flight	1-800-903-9000, Press 0	Critical care team of Paramedic & RN, 24 hr, 100x100 LZ					
REACH	1-800-338-4045	Critical care team of Paramedic & RN, 24 hr, 100x100 LZ					
Yellowstone Short Haul	Order through Air Ops (IWI Plan)	ALS, Short Haul, Daytime-Merlin OR					
Coast Guard Humboldt County	Order through Air Ops (IWI Plan)	Hoist and Night Vision					
4. Hospitals							
Name	Degrees Decimal Minutes	Travel Time From ICP	Phone	Helipad		Level of Care Facility	
Asante 3 Rivers Medical Center 500 SW Ramsey Ave Grants Pass, OR	Lat: 42° 25.27' N	20 MINS	541-472-7081	X		Level 3 Trauma	
	Long: 123° 20.56' W						
Asante Rogue Regional Medical 2825 E Barnett Rd Center Medford, OR	Lat: 42° 19.05' N	40 MINS	541-789-7367	X		Level 2 Trauma (Stemi/Stroke)	
	Long: 122° 50.00' W						
Curry Medical Center 500 5 th St. Brookings, OR	Lat: N/A	N/A	Supervisor 541-412-6105		X	Free Standing ER (Stemi/Stroke)	
	Long: N/A						
Sutter Coast Hospital 800 E Washington Blvd Crescent City, CA	Lat: -N/A	N/A	707-464-8888		X	Level 4 Trauma (Stemi/Stroke)	
	Long: N/A						
Legacy Emanuel Medical Center 501 N Graham St Portland, OR	Lat: 45° 32.668' N	90 MINS	503-413-4121	X		Level 1 Trauma Burn Center	
	Long: 122° 40.293' W						
Branch VII DIV E	EMS Responders & Capabilities:		Medic 24-Weig 605-545-5866				
	Equipment Available on Scene:		ALS, AED, O2				
	Medical Emergency Channel:		Command				
	Air Ambulance ETA to Scene:		70 Mins				
	Ground Ambulance ETA to Scene:		30 Mins				
	Approved Helispot:		H-27 42° 02.907' N 124° 08.434' W			H-30 42° 05.51' N 124° 09.92' W	
Branch VIII DIV F	EMS Responders & Capabilities:		Medic 6-Yuan 510-402-3022, AMBO 5-Baker 205-389-7064				
	Equipment Available on Scene:		ALS, AED, O2, UTV, SKED				
	Medical Emergency Channel:		Command				
	Air Ambulance ETA to Scene:		70 Mins				
	Ground Ambulance ETA to Scene:		20 Mins				
	Approved Helispot:		H-27 42° 02.907' N 124° 08.434' W			H-30 42° 05.51' N 124° 09.92' W	
Branch X Suppression/ Repair	EMS Responders & Capabilities:		EMT 1-Luker 425-350-3377, EMT 3-Wilson 509-860-0114 AMBO 3-Cook 956-382-4168, AMBO 4- Kotov 360-980-2440 REMS 1-Blaul 949-577-2663				
	Equipment Available on Scene:		ALS, AED, O2, UTV, SKED				
	Medical Emergency Channel:		Command				
	Air Ambulance ETA to Scene:		30-60 Mins				
	Ground Ambulance ETA to Scene:		15-20 Mins				
	Approved Helispots:		H-1 41° 59.635' N 123° 47.356' W		H-11 41° 57.323' N 123° 43.435' W		H-21 41° 56.770' N 123° 39.209' W
6. Prepared by (Medical Unit Leader)			Date:	7. Reviewed By (Safety Officer)			Date:
Chloe Read MEDL(t) <i>Chloe Read</i>			9/25/23	Jeff Bishop SOFR <i>EMT & SOF</i> <i>P. Dan Reid for Jeff Bishop</i>			9-25-23

MEDICAL PLAN (ICS 206 WF)

Controlled Unclassified Information//Basic

Medical Incident Report																													
<p>FOR A NON-EMERGENCY INCIDENT, WORK THROUGH CHAIN OF COMMAND TO REPORT AND TRANSPORT INJURED PERSONNEL AS NECESSARY.</p> <p>FOR A MEDICAL EMERGENCY: IDENTIFY ON SCENE INCIDENT COMMANDER BY NAME AND POSITION AND ANNOUNCE "MEDICAL EMERGENCY" TO INITIATE RESPONSE FROM IMT COMMUNICATIONS/DISPATCH.</p>																													
<p>Use the following items to communicate situation to communications/dispatch.</p>																													
<p>1. CONTACT COMMUNICATIONS / DISPATCH (Verify correct frequency prior to starting report) <i>Ex: "Communications, Div. Alpha. Stand-by for Emergency Traffic."</i></p> <p>2. INCIDENT STATUS: Provide incident summary (including number of patients) and command structure. <i>Ex: "Communications, I have a Red priority patient, unconscious, struck by a falling tree. Requesting air ambulance to Forest Road 1 at (Lat./Long.) This will be the Trout Meadow Medical, IC is TFLD Jones. EMT Smith is providing medical care."</i></p>																													
Severity of Emergency / Transport Priority	<input type="checkbox"/> RED / PRIORITY 1 Life or limb threatening injury or illness. Evacuation need is IMMEDIATE <i>Ex: Unconscious, difficulty breathing, bleeding severely, 2^o - 3^o burns more than 4 palm sizes, heat stroke, disoriented.</i> <input type="checkbox"/> YELLOW / PRIORITY 2 Serious Injury or illness. Evacuation may be DELAYED if necessary. <i>Ex: Significant trauma, unable to walk, 2^o - 3^o burns not more than 1-3 palm sizes.</i> <input type="checkbox"/> GREEN / PRIORITY 3 Minor Injury or illness. Non-Emergency transport <i>Ex: Sprains, strains, minor heat-related illness.</i>																												
Nature of Injury or Illness & Mechanism of Injury			Brief Summary of Injury or Illness <i>(Ex: Unconscious, Struck by Falling Tree)</i>																										
Transport Request			Air Ambulance / Short Haul/Hoist Ground Ambulance / Other																										
Patient Location			Descriptive Location & Lat. / Long. (WGS84)																										
Incident Name			Geographic Name + "Medical" <i>(Ex: Trout Meadow Medical)</i>																										
On-Scene Incident Commander			Name of on-scene IC of Incident within an Incident <i>(Ex: TFLD Jones)</i>																										
Patient Care			Name of Care Provider <i>(Ex: EMT Smith)</i>																										
<p>3. INITIAL PATIENT ASSESSMENT: Complete this section for each patient as applicable (start with the most severe patient)</p> <p>Patient Assessment: See IRPG page 106</p> <p>Treatment:</p>																													
<p>4. TRANSPORT PLAN:</p> <p>Evacuation Location (if different): <i>(Descriptive Location (drop point, intersection, etc.) or Lat. / Long.)</i> Patient's ETA to Evacuation Location:</p> <p>Helispot / Extraction Site Size and Hazards:</p>																													
<p>5. ADDITIONAL RESOURCES / EQUIPMENT NEEDS:</p> <p><i>Example: Paramedic/EMT, Crews, Immobilization Devices, AED, Oxygen, Trauma Bag, IV/Fluid(s), Splints, Rope rescue, Wheeled litter, HAZMAT, Extrication</i></p>																													
<p>6. COMMUNICATIONS: Identify State Air/Ground EMS Frequencies and Hospital Contacts as applicable</p> <table border="1" style="width: 100%; border-collapse: collapse;"> <thead> <tr> <th>Function</th> <th>Channel Name/Number</th> <th>Receive (RX)</th> <th>Tone/NAC *</th> <th>Transmit (TX)</th> <th>Tone/NAC *</th> </tr> </thead> <tbody> <tr> <td>COMMAND</td> <td></td> <td></td> <td></td> <td></td> <td></td> </tr> <tr> <td>AIR-TO-GRND</td> <td></td> <td></td> <td></td> <td></td> <td></td> </tr> <tr> <td>TACTICAL</td> <td></td> <td></td> <td></td> <td></td> <td></td> </tr> </tbody> </table>						Function	Channel Name/Number	Receive (RX)	Tone/NAC *	Transmit (TX)	Tone/NAC *	COMMAND						AIR-TO-GRND						TACTICAL					
Function	Channel Name/Number	Receive (RX)	Tone/NAC *	Transmit (TX)	Tone/NAC *																								
COMMAND																													
AIR-TO-GRND																													
TACTICAL																													
<p>7. CONTINGENCY: Considerations: If primary options fail, what actions can be implemented in conjunction with primary evacuation method? Be thinking ahead.</p>																													
<p>8. ADDITIONAL INFORMATION: Updates/Changes, etc.</p>																													
<p>REMEMBER: Confirm ETA's of resources ordered. Act according to your level of training. Be Alert. Keep Calm. Think Clearly. Act Decisively.</p>																													