

INCIDENT ACTION PLAN
SMITH RIVER COMPLEX
SOUTH

CA-SRF-000968

P5 QJ6L (0510)



MONDAY
SEPTEMBER 25TH

OPERATIONAL PERIOD
0700 HOURS – 1900 HOURS



INTENTIONALLY LEFT BLANK

INCIDENT OBJECTIVES (ICS 202)

1. Incident Name: SMITH RIVER COMPLEX SOUTH	2. Operational Period:	Date From: 9/25/2023 Time From: 0700	Date To: 9/26/2023 Time To: 0700
---	-------------------------------	---	-------------------------------------

3. Objective(s):

- Management Objectives**
- Manage risk to responders and the public by ensuring hazards are identified, assessed and mitigated.
 - Minimize impact to economy, property, and infrastructure.
 - Minimize impact to natural, cultural, wildlife and heritage resources.
 - Ensure coordinated, timely and accurate release of public information.
 - Foster and maintain relationships with all cooperators and stakeholders.
 - Maintain fiscal accountability and keep costs commensurate with values at risk.
 - Coordinate closely with Smith River North's leadership, to ensure effective and efficient management of firefighting resources.
 - Implement a coordinated suppression repair plan in accordance with established guidelines.

- Control Objectives:**
- Keep the fire East of Six Rivers National Forest boundary.
 - Keep the fire West of Six Rivers and Klamath National Forest boundary.
 - Keep the fire North of Forest Road 15N01.
 - Provide initial attack for new fire starts within the TFR.

- Command Emphasis:**
- Preparedness

- General Safety Message:**
- If you don't think it's safe, It probably isn't.

5. Site Safety Plan Required? Yes No

Approved Site Safety Plan(s) Located at:

- 6. Incident Action Plan**
- | | | | |
|---|---|--|--|
| <input checked="" type="checkbox"/> ICS 203 | <input checked="" type="checkbox"/> ICS 220 | <input checked="" type="checkbox"/> Finance Message | <input checked="" type="checkbox"/> Base Camp Maps |
| <input checked="" type="checkbox"/> Weather | <input checked="" type="checkbox"/> ICS 208 | <input checked="" type="checkbox"/> PIO | <input checked="" type="checkbox"/> ICS 206 |
| <input checked="" type="checkbox"/> Fire Behavior | <input checked="" type="checkbox"/> ICS 215A | <input checked="" type="checkbox"/> READ Message | <input checked="" type="checkbox"/> 9 Line |
| <input checked="" type="checkbox"/> ICS 204 | <input checked="" type="checkbox"/> HRSP Message | <input checked="" type="checkbox"/> Training Message | <input checked="" type="checkbox"/> ICS 214 |
| <input checked="" type="checkbox"/> ICS 205 | <input checked="" type="checkbox"/> Line Order Form | <input checked="" type="checkbox"/> Demob Message | <input type="checkbox"/> |

7. Prepared By: Jeremy Camacho (T)	Position/Title: PSC1	Signature:	
8. Approved by Incident Commander:	Rocky W. Opliger	Signature:	

ORGANIZATION ASSIGNMENT LIST (ICS 203)

1. Incident Name: SMITH RIVER COMPLEX SOUTH		2. Operational Period: Date From: 9/25/2023 Date To: 9/26/2023	
		Time From: 0700 Time To: 0700	
3. Incident Commander(s) and Command Staff:		7. Operation Section:	
IC/UC's	Rocky W. Opliger / Kyle Jacobson (T)	Operations	Dave Pereira / Steve Burns / Trevor Johnson (T)
Deputy	Mike Nobles	Planning OPS	Kerri Williamson / Nick Bunch
Safety Officer	Mike Alforque / Patrick Dotson (T)	Night Ops	
Information Officer	Stephanie Bishop / Sean Collins / Darren McMillian / Derek Tisinger	Staging Area	
Liaison Officer	Jason Collier / Sam Wilbanks	Branch	V John Chester
Human Resources	Adam Alvarez	Division/Group	RR Fernando Estrada
4. Agency/Organization Representatives:		Division/Group	SS/VV Terry Williamson / Tommy Davis (T)
Agency/Organization	Name	Division/Group	Gasquet Repair Ryan Aeby
SRF Forest Supervisor	Ted Mcarthur	Division/Group	Smith Repair Anna Wright
Rogue / Siskiyou AREF	D. Quinones / J. Winn / A. Watson	Division/Group	
SRF Agency Admin.	K. Allen / E. Bogardus-Szymaniak / F. Romero	Division/Group	
CAL OES (ESC)	Ryan Wakefield	Branch	XX Jay Walters
CAL Fire	Garrett Dean	Division/Group	LL DJ Mcilhargie / Jack Reimers (T)
CHP	LT. Pete Roach	Division/Group	MM/PP Joe McGinn / Luke Pascucci (T)
Del Norte Co. OEM	Randy Hooper	Division/Group	YY Robert Winkler/ Ranbir Lally (T)
Crescent City Manager	Eric Wier	Division/Group	Stevens Repair Brett Matthews (T)
Cal Trans	Paul Johnson	Division/Group	
Del Norte Sheriff LELO	Jon Maxwell	Division/Group	
Crescent City Fire Chief	Kevin Carey	Division/Group	
NPS Superintendent	Steven Mietz	Branch	
Bureau of Indian Affairs	Nathan Gogna	Division/Group	
Tolowa Dee-ni' Nation	Rachel McCain	Division/Group	
Red Cross	Mary Dorman	Division/Group	
Resource Advisor	Tony Perrnas	Division/Group	
		Branch	
5. Planning Section:		Division/Group	
Chief	Sergio Arjonilla (T)	Division/Group	
Deputy		Division/Group	
Resource Unit	Harry Kelmanson / Ryan Resnick / Dwayne Preston (T)	Division/Group	
Situation Unit	John Hamer / Damian Guilliani / Chris Clervi	Branch	
Documentation Unit	Emil Picchi	Division/Group	
Demobilization Unit	Scott Laurie/ Shawn Steiner (T)	Division/Group	
GISS	Matt Eister / Chris Barrett / Travis Coughlin / Alex Heeren / George Jolicoeur	Division/Group	
FBAN	Diondray Wiley / Linda Ferguson (T)	Division/Group	
LTAN	Rita Clipperton (T)	Division/Group	
IMET	Steven VanHorn	Division/Group	
TNSP	Emil Picchi	Air Operations Branch	Director: Isidoro Solis
SCKN	Ryan Toby (T)	Air Support Group Supervisor	Mark Empey, Kent Wedin
ITSS	James Whiteside / Daren Howard / Gabriel Marquez / Walter Webb / Benjamin Bayer (T)	Air Tactical Group Supervisor	
6. Logistics Section:		Helibase Manager	
Chief	Cheryl Raines / Jennifer Wells (T)		
Supply Unit	Jennifer Armstrong	8. Finance/Administration Section:	
Facilities Unit	Adam Brigges (T)	Chief	Judy Reynolds / Vicki Wilson
Ground Support Unit	Vonnie Young (T) / Jeff Burch	Time Unit	Sheila Miner / Loni Holt
EQPM	Thomas Dorsey	Equipment Time	Tami Monahan / Mike Turos
Communications Unit	Salvador Bonilla Jr. / Kevin Janes	Procurement Unit	Craig Ericson
COMT	Richard Harsh / Tim Maguire	Personnel Time	Theresa Rendon
Medical Unit	Jake Long / Scott Mohlenbrok / Chris Schilling / Matt Caffey (T) / Jared Thornburg (T)	Comp/Claims Unit	Christina Weaver
Food Unit Leader	Tim Murdoch / Errol Solomon (T) / Christina Jim (T)	Cost Unit	Sam Rapphahn
Prepared By: Name: Dwayne Preston Position/Title: RESL (T) Signature: 			
ICS 203		Date/Time: 9/24/2023 2300 hours	



Fire Weather Forecast



FORECAST NO: 39
 PREDICTION FOR: Monday-Tuesday
 DATE: September 25th 2023
 FORECAST ISSUED: 1900 September 24rd, 2023

FIRE: Smith River Complex South
 UNIT: CA-SRF-968
 IMET: steven.vanhorn@noaa.gov (240-778-5285)
 SIGNED: *Steven Van Horn*

*****Flood Watch in Effect From 0500-2300 PDT Monday*****

*****Wind Advisory in Effect Through 1300 PDT Monday*****

WEATHER DISCUSSION: * Valley elevations = 400-1200ft (Gasquet), Ridgetop elevations = 3500 ft (Camp Six) *
 Heavy rain is expected today with a moderate to strong atmospheric river event along a frontal band. Rain will increase through the morning, becoming heavy through the late morning and afternoon hours. There is a 20% chance for thunderstorms behind the front for the late afternoon and evening hours. Total rainfall through Monday night is expected to range between 1.5 to 3.0 inches across the region. Gusty west to southwest winds of 40-50 mph will accompany the front as well for a very wet and windy day. Showers will continue into mid week with lighter rainfall accumulations expected.

TODAY:

WEATHER: Cloudy. Moderate to heavy rain. A 20% chance of thunderstorms in the afternoon. Rainfall accumulations btwn 1.5-2.75 inches expected from 0500-1700 PDT.

MAX TEMP:	Valleys: 57-61°F (little change)	MIN RH:	Valleys: 83-90% (25-30 ↑)
	Ridgetops: 53-57°F (1-3 ↓)		Ridgetops: 88-95% (25-30 ↑)
CHC WTG RAIN: 100%	LAL: 2	SFC VIS: 5 miles decreasing to 1.5 miles.	

WINDS: **Valleys:** South 9-15 mph with gusts up to 25 mph.
(20 feet) **Ridgetops:** South 18-28 mph with gusts up to 45 mph.

MIXING HEIGHT: 2,000 ft MSL decreasing to 400 ft MSL. **TRANSPORT WIND:** South 30-40 mph.

TONIGHT:

WEATHER: Cloudy. Rain showers likely. A 20% chance of thunderstorms in the evening. Thunderstorms may produce heavy rain in the evening. Rainfall accumulations of 0.25 to 0.5 inches expected btwn 1700-0500 PDT.

MIN TEMP:	Valleys: 53-56° (little change)	MAX RH:	Valleys: 95-100% (5-10 ↑)
	Ridgetops: 50-53° (little change)		Ridgetops: 95-100% (4-8 ↑)
CHC WTG RAIN: 90%	LAL: 2	SFC VIS: 3 miles.	

WINDS: **Valleys:** Southwest 8-13 mph with gusts up to between 20-25 mph.
(20 FEET) **Ridgetops:** South 13-20 mph. Gusts up to 45 mph in the evening decreasing to 30-35 mph overnight.

TUESDAY:

WEATHER: Mostly cloudy. Rain showers likely in the morning then a chance of rain showers in the morning.

MAX TEMP:	Valleys: 59-64°F (2-4 ↑)	MIN RH:	Valleys: 71-78% (11-14 ↓)
	Ridgetops: 55-59°F (1-3 ↑)		Ridgetops: 79-86% (8-12 ↓)
CHC WTG RAIN: 60%	LAL: 1	SFC VIS: 5 miles.	

WINDS: **Valleys:** Southwest 5-8 mph with gusts up to 15-18 mph.
(20 feet) **Ridgetops:** Southwest 10-15 mph with gusts up to 20-25 mph.

MIXING HEIGHT: Rising to 3,000 ft MSL by 1200 PDT. **TRANSPORT WIND:** Southwest 18 mph.

EXTENDED OUTLOOK: A cool and showery pattern will continue into mid week with additional rain accumulations expected to be light. Winds will also decrease into mid week, but remain breezy from the west turning northerly Wednesday through Friday. A drier and warmer northeast wind pattern may set up over the weekend.



Nearby Weather Observations

Fire Behavior Forecast #39

Name of Incidents: Smith River Complex – South	Administrative Unit: Six Rivers NF – Gasquet District
Date & Time Issued: 24 September 2023 - 2000	Operational Period: September 25 (0700-1900)
Weather Summary: Heavy rain and high winds, 20% chance of thunderstorms.	FBAN: 530-412-2333- cell Linda Ferguson FBAN trainee

Fire Behavior Summary

General – Max. spot dist.: 40 ch. or (0.5 mile) Prob. Ignition: 12% - shaded LAL: 2 CWR 100%	FUEL MODEL	Back [ROS] Head		Back [FL] Head	
	GS2: Burn scars with moderate dead/down, grass, manzanita brush	0 ch/hr	0 ch/hr	0	0
	TU5: Very high load mixed conifer and shrubs – heavy forest litter, deep duff, heavy dead/down fuels	0.3 ch/hr	5 - 11 ch/hr	< 1'	< 7'
	TL3/8: Long-needle pine litter, Gambel oak and sparse grass	0 ch/hr	< 1 ch/hr	< 1"	< 6"

Today's General Fire Behavior:

Heavy rain equates to minimal to no fire behavior. Secondary fire effects are expected such as fire weakened trees, snags coming down, unstable soils with possible debris slides.

Specifics:

Branch V:

Division RR: Minimal to no fire behavior, interior smoldering.

Division SS/VV: Minimal to no fire behavior, interior smoldering.

Branch XX:

Division LL: Minimal to no fire behavior, interior smoldering.

Division MM/PP: Minimal to no fire behavior, interior smoldering on PP. No fire behavior expected on MM.

Division YY: Minimal to no fire behavior, interior smoldering.

Initial Attack and Emergency Response: Be aware of secondary fire effects such as fire weakened trees, soft shoulders, and unstable soils which may lead to debris slides.

Heavy Rain/Mudslide Safety

Listen for unusual sounds that might indicate moving debris, such as trees cracking or boulders knocking together.

If you are near a stream or channel, be alert for any sudden increase or decrease in water flow and notice whether the water changes from clear to muddy. Such changes may mean there is debris flow activity upstream so be prepared to move quickly.

Be especially alert when driving— watch for collapsed pavement, mud, fallen rocks and other indications of possible debris flow.

Avoid drainage bottoms.

Safety Message

Changing conditions require re-evaluation of actions. If the conditions are changing ask "how fast, how much, when, and where". Consider the effects of change on your planned action – may require adjusting your actions to mitigate changing conditions. Verify forecast values.... consider "will our situation get better or worse, will it get worse before it gets better?"

ASSIGNMENT LIST (ICS 204 WF)

CONTROLLED UNCLASSIFIED
INFORMATION/BASIC

1. Incident Name:	2. Operational Period:	3. Branch	Division
SMITH RIVER COMPLEX SOUTH	Date From: 09/25/23 Date To: 09/26/23 Time From: 0700 Time To: 0700	V	SS/VV

Page 1 of 1

4. Operations Personnel:			
Operations Section Chief: Dave Pereira / Steve Burns / Trevor Johnson (T)	Night Ops:		
Branch Director: John Chester	Branch Safety:		
Division/Group Supervisor: Terry Williamson / Tommy Davis (T)	Air Attack:		

5. Resources Assigned:		** Resources Below in Bold are 12 Hour **					
Resource Identifier	ALS	LWD	Leader	Personnel	Request #	Hours	Reporting Location
CRW1 ALPINE IHC		9/30	CHAMP, JAMES	21	C-132	0700-1900	GASQUET CAMP
ENG3 STF 343		10/2	GREEN, PAT	5	E-648	0700-1900	GASQUET CAMP
ENG3 CNF E330		9/30	HESS, PRAWIT	3	E-671	0700-1900	GASQUET CAMP
ENG3 STF 342		10/2	FRANKLIN, JUSTIN	5	E-690	0700-1900	GASQUET CAMP
ENG3 SABINO FIRE		10/2	EELEY, TONY	3	E-688	0700-1900	GASQUET CAMP
WTT2 MOAPA VALLEY		10/2	TRIGG, KELCEY	1	E-676	0700-1900	GASQUET CAMP
WTS1 OILER 341		10/2	HEMSTED, GARY	1	E-341	0700-1900	GASQUET CAMP
TFLD(T) RHODES		9/30	RHODES, MARK	1	E-671.1	0700-1900	GASQUET CAMP
FMOD REDWOOD EMPIRE		10/3	ROJAS, TIRSO	2	O-157	0700-1900	GASQUET CAMP
RAM REMS	X	9/29	KLASSEN, DANIEL	4	E-309	0700-1900	GASQUET CAMP
EMPF HOESE	X	9/27	HOESE, MICHAEL	1	O-701	0700-1900	GASQUET CAMP
EMTF FARRER		9/27	FARRER, JOBEE	1	O-890	0700-1900	GASQUET CAMP
SOFR FARMER		9/29	FARMER, JAMES	1	O-936	0700-1900	GASQUET CAMP
SOFR(T) LEIGH-ANNE ORR		10/1	ORR, LEIGH-ANNE	1	O-955	0700-1900	GASQUET CAMP

6. Work Assignments:
 Patrol and mop up along the 17N40 South to DP97 to the extent necessary to prevent fire spread.
 Identify hazard trees along 17N40 road, dozer lines, and hand lines to implement mitigation measures.
 Patrol along Hwy 199 and respond to service calls for smoke reports and mop up to the extent necessary.
 Patrol and mop up handline from the 17N40 road to Craigs Creek to prevent fire spread to the West.

7. Special Instructions:
 REAFs need to check in and out with DIVS.
 Backhaul trash, and excess supplies to Gasquet and update Field Maps from any removed accountable property.
 Be strategically and tactically prepared to alter and enhance changing environmental conditions.
 Ensure escape routes to staging areas or safety zones will not be compromised by mud slides or debris flows.

8. Communications								
Name	Ch	Function	Rx Freq	Rx Tone	Tx Freq	Tx Tone	Mode	Notes
NIFC C55	5	COMMAND	173.8375	(T3) 131.8	165.5125	(T3) 131.8	A	RC DIP all rpt. linked to ICP
NIFC T5	9	TACTICAL	166.7750	(T3) 131.8	166.7750	(T3) 131.8	A	
A/G CMD	13	A/G CMD	173.8500	0.0	173.8500	0.0	A	
CALCORD	15	TACTICAL	156.0750	(T6) 156.7	156.0750	(T6) 156.7	A	EMS AIR COORDINATOR
AIRGUARD	16	AIRGUARD	168.6250	0.0	168.6250	(T1) 110.9	A	EMERGENCY USE ONLY

9. Prepared by: Name: Harry Kelmanson / Ryan Resnick / Dwayne Preston(T) RESL

Signature: 

ICS 204 Date/Time: 9/24/2023 2200 Personnel Count: 50

ASSIGNMENT LIST (ICS 204 WF)

CONTROLLED UNCLASSIFIED
INFORMATION/BASIC

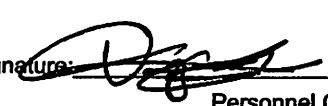
1. Incident Name: SMITH RIVER COMPLEX SOUTH		2. Operational Period: Date From: 09/25/23 Date To: 09/26/23 Time From: 0700 Time To: 0700				3. Branch Division V Gasquet Repair		
4. Operations Personnel:		Page 1 of 1						
Operations Section Chief: Dave Pereira / Steve Burns / Trevor Johnson (T)		Night Ops:						
Branch Director: John Chester		Branch Safety:						
Division/Group Supervisor: Ryan Aeby		Air Attack:						
5. Resources Assigned:		** Resources Below in Bold are 12 Hour **						
Resource Identifier	ALS	LWD	Leader	Personnel	Request #	Hours	Reporting Location	
CRW2IA FIRESTORM		10/2	SPRAGUE, CHRIS	18	C-129	0700-1900	GASQUET CAMP	
CRW2IA NAVAJO SCOUTS 1		10/1	BILLIE, BRIAN	20	C-130	0700-1900	GASQUET CAMP	
ENG6 RX FIRE		10/3	GLICK, JONAS	3	E-152	0700-1900	GASQUET CAMP	
ENG6 MIS E2261		10/3	KLETTE, RYAN	3	E-691	0700-1900	GASQUET CAMP	
WTS2 DARRAH 705		10/4	WATERMAN, TIM	1	E-705	0700-1900	GASQUET CAMP	
DO22 JUNGWORTH 171		9/30	BROWN, PETER	2	E-171	0700-1900	GASQUET CAMP	
DO22 SMOKY MOUNTAIN		9/29	TOMLINSON, BRIGGS	2	E-173	0700-1900	GASQUET CAMP	
EXCA2 LONESTAR		10/6	JOHNSON, CHRISTIAN	2	E-299	0700-1900	GASQUET CAMP	
EXCA2 SMOKY MOUNTAIN		9/27	TOMLINSON, IKE	2	E-301	0700-1900	GASQUET CAMP	
EXCA2 DARRAH		10/4	KINDLEY, COLE	2	E-702	0700-1900	GASQUET CAMP	
CHIP2 CECIL LOG 434		10/1	MCDONALD, PATRICK	3	E-434	0700-1900	GASQUET CAMP	
TFLD NITTMAN		9/27	NITTMAN, BRYOR	1	O-710	0700-1900	GASQUET CAMP	
NORTH COUNTY REMS		9/30	JONES, EDDIE	4	O-114	0700-1900	GASQUET CAMP	
ROUGH COUNTRY UTV2	X	10/1	ZIEGMAN, AARON	2	E-543	0700-1900	GASQUET CAMP	
EMPF AUBERT	X	9/28	AUBERT, GABE	1	O-888	0700-1900	GASQUET CAMP	
EMTF MCKINLEY		9/28	MCKINLEY, LANCE	1	O-894	0700-1900	GASQUET CAMP	
AMBO 3	X	9/28	DEBOCK, DREW	2	E-91	0700-1900	GASQUET CAMP	
SOFR MARTINO		9/28	MARTINO, NICHOLAS	1	O-935	0700-1900	GASQUET CAMP	
6. Work Assignments: Identify and document fire suppression repair needs. Chip along 17N49 road. Continue suppression repair with implemented repair plan.								
7. Special Instructions: REAFs need to check in and out with DIVS. Backhaul trash, and excess supplies to Gasquet and update Field Maps from any removed accountable property. Be strategically and tactically prepared to alter and enhance changing environmental conditions. Ensure escape routes to staging areas or safety zones will not be compromised by mud slides or debris flows.								
8. Communications								
Name	Ch	Function	Rx Freq	Rx Tone	Tx Freq	Tx Tone	Mode	Notes
NIFC C3	1	COMMAND	170.4250	(T3) 131.8	168.0750	(T3) 131.8	A	CAMP 6 all rpt. linked to ICP
NIFC T6	10	TACTICAL	168.2500	(T3) 131.8	168.2500	(T3) 131.8	A	
A/G CMD	13	A/G CMD	173.8500	0.0	173.8500	0.0	A	
CALCORD	15	TACTICAL	156.0750	(T6) 156.7	156.0750	(T6) 156.7	A	EMS AIR COORDINATOR
AIRGUARD	16	AIRGUARD	168.6250	0.0	168.6250	(T1) 110.9	A	EMERGENCY USE ONLY
9. Prepared by: Name:		Harry Kelmanson / Ryan Resnick / Dwayne Preston(T)			RESL			Signature: 
ICS 204		Date/Time: 9/24/2023 2200			Personnel Count: 70			

ASSIGNMENT LIST (ICS 204 WF)

CONTROLLED UNCLASSIFIED
INFORMATION//BASIC

1. Incident Name: SMITH RIVER COMPLEX SOUTH	2. Operational Period: Date From: 09/25/23 Date To: 09/26/23 Time From: 0700 Time To: 0700	3. Branch Division V Smith Repair
--	---	--

4. Operations Personnel: Page 1 of 1

Operations Section Chief: Dave Pereira / Steve Burns / Trevor Johnson (T)	Night Ops:
Branch Director: John Chester	Branch Safety:
Division/Group Supervisor: Anna Wright	Air Attack:

5. Resources Assigned:	** Resources Below in Bold are 12 Hour **						
Resource Identifier	ALS	LWD	Leader	Personnel	Request #	Hours	Reporting Location
WTS2 DARRAH 706		10/4	KINCAID, RICK	1	E-706	0700-1900	GASQUET CAMP
DOZ2 LEESVILLE 293		10/3	RUBINI, NATE	2	E-293	0700-1900	GASQUET CAMP
SENNEBOGEN		9/27	WEST, TODD	2	S-933	0700-1900	GASQUET CAMP
FEL1 PONSEE MILLER TIMBER*		9/29	BERNAL, SERGIO	2	E-50083	0700-1900	GASQUET CAMP
FEL1 AXSUS ENTERPRISES*		10/1	RIECKERS, DUSTY	2	E-50084	0700-1900	GASQUET CAMP
FEL2 AXSUS ENTERPRISES*		10/2	JAGER, ANDREW	2	E-50063	0700-1900	GASQUET CAMP
CHIP2 ADKINS		10/3	ADKINS, RONALD	3	E-698	0700-1900	GASQUET CAMP
CHIP2 SISKIYOU		10/3	LANGE, DENNIS	3	E-699	0700-1900	GASQUET CAMP
TFLD GUNDLE		9/28	GUNDLE, COLIN	1	O-868	0700-1900	GASQUET CAMP
FMOD TAYLOR TIMBER		10/4	TAYLOR, CHRIS	2	O-155	0700-1900	GASQUET CAMP
FMOD MOEN FALLERS		9/28	MOEN, ANDREW	2	O-116	0700-1900	GASQUET CAMP
FMOD CHARLIE FALLERS 154		10/3	KECK, DAN	2	O-154	0700-1900	GASQUET CAMP
FMOD PAC RIDGELINE 156		10/5	ADAMS, ERINE	2	O-156	0700-1900	GASQUET CAMP
ROUGH COUNTRY UTV3	X	9/26	DOUVILLE, ROB	2	E-542	0700-1900	GASQUET CAMP

6. Work Assignments:
 Identify and document fire suppression repair needs.
 Prepare for hazard tree abatement along Little Jones Road and 17N05 road.
 Continue suppression repair with implemented repair plan.

7. Special Instructions:
 *North resources will have shift tickets signed by Smith River South Ops, but will submit them virtually to North Finance.
 REAFs need to check in and out with DIVS.
 Backhaul trash, and excess supplies to Gasquet and update Field Maps from any removed accountable property.
 Be strategically and tactically prepared to alter and enhance changing environmental conditions.
 Ensure escape routes to staging areas or safety zones will not be compromised by mud slides or debris flows.

8. Communications

Name	Ch	Function	Rx Freq	Rx Tone	Tx Freq	Tx Tone	Mode	Notes
NIFC C55	5	COMMAND	173.8375	(T3) 131.8	165.5125	(T3) 131.8	A	RC DIP all rpt. linked to ICP
NIFC T3	7	TACTICAL	168.6000	(T3) 131.8	168.6000	(T3) 131.8	A	
A/G CMD	13	A/G CMD	173.8500	0.0	173.8500	0.0	A	
CALCORD	15	TACTICAL	156.0750	(T6) 156.7	156.0750	(T6) 156.7	A	EMS AIR COORDINATOR
AIRGUARD	16	AIRGUARD	168.6250	0.0	168.6250	(T1) 110.9	A	EMERGENCY USE ONLY

9. Prepared by: Name: Harry Kelmanson / Ryan Resnick / Dwayne Preston(T) RESL

Signature:

ICS 204 Date/Time: 9/24/2023 2200 Personnel Count: 28

ASSIGNMENT LIST (ICS 204 WF)

CONTROLLED UNCLASSIFIED
INFORMATION//BASIC

1. Incident Name: SMITH RIVER COMPLEX SOUTH	2. Operational Period: Date From: 09/25/23 Date To: 09/26/23 Time From: 0700 Time To: 0700	3. Branch Division XX LL
--	---	---

4. Operations Personnel: Page 1 of 1 Lima-Lima

Operations Section Chief: Dave Pereira / Steve Burns / Trevor Johnson (T)	Night Ops:
Branch Director: Jay Walters	Branch Safety:
Division/Group Supervisor: DJ McIlhargie / Jack Reimers (T)	Air Attack:

5. Resources Assigned:	** Resources Below in Bold are 12 Hour **						
Resource Identifier	ALS	LWD	Leader	Personnel	Request #	Hours	Reporting Location
CRW1 VENTANA IHC		9/28	COOK, HAROLD	21	C-117	0700-1900	GASQUET CAMP
CRW1 MIDNIGHT SUN IHC		9/29	CULBERTSON, ANDREW	20	C-131	0700-1900	GASQUET CAMP
ENG3 TNF 331		9/30	PRATSCHNER, KAI	5	E-670	0700-1900	GASQUET CAMP
WTT2 NORTHWEST		10/3	CRAVENER, JAMES	2	E-677	0700-1900	GASQUET CAMP
TFLD HERRERA		10/4	HERRERA, GREG	1	O-956	0700-1900	GASQUET CAMP
TFLD(T) BAKER		10/3	BAKER, FRANK	1	O-1011	0700-1900	GASQUET CAMP
TFLD(T) VANCE		10/1	VANCE, JEREMY	1	O-972	0700-1900	GASQUET CAMP
BLACKWOODS REMS 6		10/6	LEFEVER, CHANDLER	4	O-476	0700-1900	GASQUET CAMP
EMPF BANKS	X	9/27	BANKS, CAMERON	1	O-885	0700-1900	GASQUET CAMP
EMTF FITZSIMMONS		9/27	FITZSIMMONS, W.	1	O-891	0700-1900	GASQUET CAMP
EMTF PAHLER		10/3	PAHLER, MICHAEL	1	O-1010	0700-1900	GASQUET CAMP
AMBO 5	X	10/1	BARROS, NOLAN	2	E-454	0700-1900	GASQUET CAMP
SOFR FULLMER		10/1	FULMER, DONALD	1	O-951	0700-1900	GASQUET CAMP

6. Work Assignments:
Patrol and mop up to the extent necessary.
Continue indirect dozer line and prep on indirect line.

7. Special Instructions:
REAFs need to check in and out with DIVS.
Backhaul trash, and excess supplies to Gasquet and update Field Maps from any removed accountable property.
Be strategically and tactically prepared to alter and enhance changing environmental conditions.
Ensure escape routes to staging areas or safety zones will not be compromised by mud slides or debris flows.

8. Communications

Name	Ch	Function	Rx Freq	Rx Tone	Tx Freq	Tx Tone	Mode	Notes
NIFC C35	3	COMMAND	173.8625	(T3) 131.8	163.8250	(T3) 131.8	A	SHIP LOOKOUT all rpt. linked to ICP
VFIRE 24	12	TACTICAL	154.2725	(T6) 156.7	154.2725	(T6) 156.7	A	
A/G CMD	13	A/G CMD	173.8500	0.0	173.8500	0.0	A	
CALCORD	15	TACTICAL	156.0750	(T6) 156.7	156.0750	(T6) 156.7	A	EMS AIR COORDINATOR
AIRGUARD	16	AIRGUARD	168.6250	0.0	168.6250	(T1) 110.9	A	EMERGENCY USE ONLY

9. Prepared by: Name: Harry Kelmanson / Ryan Resnick / Dwayne Preston(T) RESL Signature: 

ASSIGNMENT LIST (ICS 204 WF)

CONTROLLED UNCLASSIFIED
INFORMATION//BASIC

1. Incident Name: SMITH RIVER COMPLEX SOUTH	2. Operational Period: Date From: 09/25/23 Date To: 09/26/23 Time From: 0700 Time To: 0700	3. Branch Division XX YY
--	---	---

Page 1 of 1 Yankee-Yankee

4. Operations Personnel:	
Operations Section Chief: Dave Pereira / Steve Burns / Trevor Johnson (T)	Night Ops: _____
Branch Director: Jay Walters	Branch Safety: _____
Division/Group Supervisor: Robert Winkler/ Ranbir Lally (T)	Air Attack: _____

5. Resources Assigned:	** Resources Below in Bold are 12 Hour **						
Resource Identifier	ALS	LWD	Leader	Personnel	Request #	Hours	Reporting Location
CRW1 DIAMOND MT. IHC		9/28	DOBYNS, DAN	20	C-127	0700-1900	GASQUET CAMP
CRW1 SHASTA LAKE IHC		9/29	BOGDAN, JOSEPH	22	C-128	0700-1900	GASQUET CAMP
ENG3 SUNDANCE FIRE		10/2	CAMPASANO, MICHAEL	3	E-689	0700-1900	GASQUET CAMP
ENG6 MISSOULA RFD		10/3	LAPINSKI, NATHAN	2	E-692	0700-1900	GASQUET CAMP
WTT2 5J CONTRACTING		9/30	JACKSON, KEELY	2	E-161	0700-1900	GASQUET CAMP
DOZ2 LET ER BUCK		10/4	LASSEN, STEVE	2	E-707	0700-1900	GASQUET CAMP
TFLD SMITH		10/4	SMITH, MARK	1	O-996	0700-1900	GASQUET CAMP
HEQB(T) SOWELL		10/5	SOWELL, WILL	1	O-1015	0700-1900	GASQUET CAMP
BLACKWOODS REMS 4		9/29	BOYD, WILLIAM	4	E-310	0700-1900	GASQUET CAMP
ROUGH COUNTRY UTV1	X	10/7	PEACOCK, MIKE	2	E-544	0700-1900	GASQUET CAMP
EMPF(T) KIM	X	9/28	KIM, EDWARD	1	O-883	0700-1900	GASQUET CAMP
EMTF COPPO		9/28	COPPO, JOSEPH	1	O-892	0700-1900	GASQUET CAMP
AMBO 2	X	9/26	PRITCHET, REID	2	E-92	0700-1900	GASQUET CAMP
SOF2 BARNHART		10/2	BARNHART, JEFF	1	O-798	0700-1900	GASQUET CAMP

6. Work Assignments:
 Patrol and mop up to the extent necessary from U120 to DP55 along fire edge.
 Prepare 17N29 road for strategic firing.
 Construct alternate line from DP56 East to the wilderness.

7. Special Instructions:
 REAFs need to check in and out with DIVS.
 Backhaul trash, and excess supplies to Gasquet and update Field Maps from any removed accountable property.
 Be strategically and tactically prepared to alter and enhance changing environmental conditions.
 Ensure escape routes to staging areas or safety zones will not be compromised by mud slides or debris flows.

8. Communications

Name	Ch	Function	Rx Freq	Rx Tone	Tx Freq	Tx Tone	Mode	Notes
NIFC C3	1	COMMAND	170.4250	(T3) 131.8	168.0750	(T3) 131.8	A	CAMP 6 all rpt. linked to ICP
VFIRE 22	11	TACTICAL	154.2650	(T6) 156.7	154.2650	(T6) 156.7	A	
A/G CMD	13	A/G CMD	173.8500	0.0	173.8500	0.0	A	
CALCORD	15	TACTICAL	156.0750	(T6) 156.7	156.0750	(T6) 156.7	A	EMS AIR COORDINATOR
AIRGUARD	16	AIRGUARD	168.6250	0.0	168.6250	(T1) 110.9	A	EMERGENCY USE ONLY

9. Prepared by: Name: Harry Kelmanson / Ryan Resnick / Dwayne Preston(T) RESL

Signature:

ICS 204 Date/Time: 9/24/2023 2200 Personnel Count: 64

ICS 205 - INCIDENT RADIO COMMUNICATIONS PLAN

CONTROLLED UNCLASSIFIED
INFORMATION//BASIC

1. Incident Name: SMITH RIVER COMPLEX SOUTH Incident Channels			2. Date/Time Prepared Date: 09/24/2023 Time: 1930			3. Operational Period: Date From: 09/25/23 Date To: 09/26/23 Time From: 0700 Time To: 0700			
4. Communications									
Ch#	Function	Name	Assigned To	Rx Freq	Rx Tone	Tx Freq	Tx Tone	Mode	Notes
1	COMMAND	NIFC C3	ALL BRANCHES	170.4250	(T3) 131.8	168.0750	(T3) 131.8	A	CAMP 6 all rpt. linked to ICP
2	COMMAND	NIFC C34	ALL BRANCHES	173.9750	(T3) 131.8	164.8625	(T3) 131.8	A	MONKEY RIDGE all rpt. linked to ICP
3	COMMAND	NIFC C35	ALL BRANCHES	173.8625	(T3) 131.8	163.8250	(T3) 131.8	A	SHIP LOOKOUT all rpt. linked to ICP
4	COMMAND	NIFC C48	ALL BRANCHES	165.4625	(T3) 131.8	162.1750	(T3) 131.8	A	HIGH DIVIDE all rpt. linked to ICP
5	COMMAND	NIFC C55	ALL BRANCHES	173.8375	(T3) 131.8	165.5125	(T3) 131.8	A	RC DIP all rpt. linked to ICP
6	TACTICAL	NIFC T1	DIV RR/ STEVEN REPAIR	168.0500	(T3) 131.8	168.0500	(T3) 131.8	A	
7	TACTICAL	NIFC T3	SMITH REPAIR	168.6000	(T3) 131.8	168.6000	(T3) 131.8	A	
8	TACTICAL	NIFC T4	DIV MM / PP	166.7250	(T3) 131.8	166.7250	(T3) 131.8	A	
9	TACTICAL	NIFC T5	DIV SS/ VV	166.7750	(T3) 131.8	166.7750	(T3) 131.8	A	
10	TACTICAL	NIFC T6	GASQUET REPAIR	168.2500	(T3) 131.8	168.2500	(T3) 131.8	A	
11	TACTICAL	VFIRE 22	DIV YY	154.2650	(T6) 156.7	154.2650	(T6) 156.7	A	
12	TACTICAL	VFIRE 24	DIV LL	154.2725	(T6) 156.7	154.2725	(T6) 156.7	A	
13	A/G CMD	A/G CMD	ALL BRANCHES	173.8500	0.0	173.8500	0.0	A	
14	A/G TAC	A/G TAC	A/G TACTICAL	169.4875	0.0	169.4875	0.0	A	
15	TACTICAL	CALCORD	ALL DIVS	156.0750	(T6) 156.7	156.0750	(T6) 156.7	A	EMS AIR COORDINATOR
16	AIRGUARD	AIRGUARD	ALL DIVS	168.6250	0.0	168.6250	(T1) 110.9	A	EMERGENCY USE ONLY
17									
18									
19									
20	AIRGUARD	AIRGUARD	EMERGENCY	168.6250	0.0	168.6250	(T1) 110.9	A	
5. Special Instructions									
COMMUNICATION PHONE # 208-850-7093 24HOUR SHOP									
6. Prepared by (Communications Unit Leader): Name: Sal Bonilla Jr., Kevin Janes, Tim Maguire CIIMT 4 COML						Signature: 			
ICS 205 - CONTROLLED UNCLASSIFIED INFORMATION//BASIC						Date/Time: 09/24/23		1930	

ICS 205 - INCIDENT RADIO COMMUNICATIONS PLAN

CONTROLLED UNCLASSIFIED INFORMATION/BASIC

1. Incident Name: SMITH RIVER IA Page 2			2. Date/Time Prepared Date: 09/24/2023 Time: 1930			3. Operational Period: Date From: 09/25/23 Date To: 09/26/23 Time From: 0700 Time To: 0700			
4. Communications									
Ch#	Function	Name	Assigned To	Rx Freq	Rx Tone	Tx Freq	Tx Tone	Mode	Notes
1	DISPATCH	SRF 12	DISPATCH	172.3750	0.0	164.1750	(T12) 127.3	A	GORDON MOUNTAIN
2	DISPATCH	SRF 4	DISPATCH	172.3750	0.0	164.1750	(T4) 136.5	A	SHIP MOUNTAIN
3	DISPATCH	SRF 1	DISPATCH	172.3750	0.0	164.1750	(T1) 110.9	A	MONKEY RIDGE
4	DISPATCH	HUU RPT	FORTUNA	151.2500	(T1) 110.9	159.4050	(T14) 151.4	A	FORTUNA
5	TACTICAL	NIFC T2	TACTICAL	168.2000	0.0	168.2000	0.0	A	I/A SURGE
6	TACTICAL	R5 T4	TACTICAL	166.5500	0.0	166.5500	0.0	A	
7	TACTICAL	R5 T5	TACTICAL	167.1125	0.0	167.1125	0.0	A	
8	TACTICAL	R5 PROJ	TACTICAL	168.6625	0.0	168.6625	0.0	A	
9	TACTICAL	VTAC 14	TACTICAL	159.4725	(T6) 156.7	159.4725	(T6) 156.7	A	
10	TACTICAL	CDF T3	TACTICAL	151.1750	(T16) 192.8	151.1750	(T16) 192.8	A	
11	TACTICAL	R5 T6	TACTICAL	168.2375	0.0	168.2375	0.0	A	
12	TACTICAL	LOCAL	GASQUET VFD	154.4150	0.0	154.4150	(T16) 192.8	A	GASQUET VFD
13	A/G	A/G-43	PRIMARY A/G	167.6000	0.0	167.6000	0.0	A	PRIMARY A/G
14	A/G	A/G-08	SECONDARY A/G	166.8750	0.0	166.8750	0.0	A	SECONDARY A/G
15	TACTICAL	CALCORD	ALL DIVS	156.0750	(T6) 156.7	156.0750	(T6) 156.7	A	EMS AIR COORDINATOR
16	AIRGUARD	AIRGUARD	EMERGENCY	168.6250	0.0	168.6250	(T1) 110.9	A	EMERGENCY USE ONLY
17									
18									
19									
20	AIRGUARD	AIRGUARD	EMERGENCY	168.6250	0.0	168.6250	(T1) 110.9	A	
5. Special Instructions									
6. Prepared by (Communications Unit Leader): Name: Sal Bonilla Jr., Kevin Janes, Tim Maguire CIMT 4 COML						Signature: 			
ICS 205 - CONTROLLED UNCLASSIFIED INFORMATION/BASIC						NIMS IAP		Date/Time: 09/24/23 1930	

AIR OPERATIONS SUMMARY ICS-220						Time Prepared 15:00	Date Prepared Sunday, September 24, 2023	Prepared By Isidoro Solis					
Incident Name / Number		Sunrise	Startup	Cutoff	Sunset	Shutdown 19:38	Operational Period - Date		Operational Period - Time				
SMITH RIVER COMPLEX - CA-SRF-000968		7:04	7:34	18:38	19:08		Monday, September 25, 2023		0700-2100				
General Remarks, Safety Notes, Hazards, Air Operations Special Equipment, etc. TRACK ALL DIPSITE LOCATIONS / NUMBER OF DIPS / GALLONS TAKEN. TRACK ALL DROP LOCATIONS / NUMBER OF DROPS / GALLONS DROPPED. COLLECT ALL GPS DATA IN <u>DEGREES, MINUTES, DECIMAL MINUTES</u> FORMAT. <i>AVOID aerial application of retardant / foam / agent within 300' of waterways, bodies of water, etc.</i> <i>If retardant / foam / agent is dropped within these areas, immediately notify the AOB and provide the following information: Lat / long, estimated number of gallons and a map detailing the area.</i> Record % Buckets Dropped in Cost Summaries Notes: % Fed and % Private						Helibase Information Name Cave Latitude 42 06.250 Longitude 123 40.916		TFR Information Request # A-160 Rectangle NM Altitude: 10,000' MSL Multi Lat Centerpoint: Multi Long NOTAMS: 3/0449 Frequency 126.0750 http://tfr.faa.gov/tfr2/list.html		Rescue Ship Information Day Hoist Name YNP S.Haul Kern County Hoist Phone 541-618-2510 Follow Med Plan Make/Model AS-350B3 Bell 205 Location Merlin, OR Montague, CA Request Procedure for These Aircraft: Shorthaul through Rogue Dispatch (Aircraft) See Medical Plan For Additional Info			
Frequencies	TX	Tone	RX	Tone	AM / FM	Position	Name	Phone	Trainee/Helibase	Phone			
Command-South (Linked)	See South 205				FM	SOUTH AOB	Isi Solis	760-417-9298					
Command-North (Linked)	See North 205				FM	SOUTH ASGS	Mark Empey	928-245-1798					
AIR / GROUND - TACTICAL	169.4875	0.0000	169.4875	0.0000	FM	SOUTH ASGS	Staci Dickson	530-277-5153					
AIR/AIR ROTARY WING	123.7250	0.0000	123.7250	0.0000	AM								
TFR	126.0750	0.0000	126.0750	0.0000	AM	NORTH AOB							
FW AIR TACTICS	173.7000	0.0000	173.7000	0.0000	FM	NORTH ASGS(t)	Tom Rawlings	406-261-1673	Cave Helibase	971-713-0297			
AIR/GROUND COMMAND	173.8500	0.0000	173.8500	0.0000	FM	Cave HEBM	Cammy Roy	907-750-6620	Cave Email	ivhb2023@gmail.com			
VMED 29-MEDICAL North	155.3475	156.7	155.3475	156.7	FM								
TOLC	168.1375	0.0000	168.1375	0.0000	FM								
CALCORD - MEDICAL South	156.0750	156.7 (6)	156.0750	156.7 (6)	FM								
AIRGUARD - Emergency Only	168.6250	110.9 (1)	168.6250	0.0000	FM	UR36	Jacob Shuler	707-672-3187					
See IAP for IA 205's													
SOUTH						HELICOPTERS			NORTH				
FAA #	Type	Make/Model	Helibase	Avail	Start	Remarks	FAA #	Type	Make/Model	Helibase	Avail	Start	Remarks
HB-16FH	1	UH-60	Cave	0800	0830	LL BUCKET	H-168BH	3	AS-350B3	Cave	0800	0830	PAX/RECON/LL
H-510	2	Bell 212	Cave	0800	0830	LL BUCKET							
H-535	3	Bell 407	Gasquet	0800	0830	PAX/RECON/LL							
UR36	3	DJI M600	Gasquet	0800	0830	IR/PSD (Shuler Mod.)							
SOUTH MEDICAL A/C													
TBD	3	MH-65	Humboldt			Coast Guard							
H-902	2	UH1	Kneeland			Cal Fire							
H-14	3	A-Star B3	Redding			CHP	NORTH	MEDICAL A/C					
H-407	2	Bell 205	Montague			Night Hoist	234BH	3	AS-350B3	Merlin			YNP Shorthaul, last shift 9/26
FIXED WING (Use Page 2 if Needed)													
FAA #	Type	Make/Model	Base	Avail	Start	Remarks	FAA #	Type	Make/Model	Base	Avail	Start	Remarks
TBD	1	TBD	RDD	0800	0830	ATGS (RDD) (Pool)	TBD	1	TBD	MFR	0800	0830	ATGS (MFR) (Pool)

INTENTIONALLY LEFT BLANK

Smith River Complex South – Safety Message

INCIDENT #CA-SRF-000968

DATE: 09-25-23 TIME: 0700-1900 Day Shift

Rain Event

Crew leaders should know and apply measures to enhance safety during rain events. The basic measures include:

- Stay away from areas that may be prone to flooding, such as drainages.
- Reduce speeds and increase braking distances if driving.
- Ensure windshield wipers are functioning properly.
- Keep your distance around hazardous trees.
- Follow Thunderstorm Safety as outlined on page 17 of the IRPG.
- Stay dry; seek shelter under cover/ tent, building, or vehicle.
- Place tents in areas not prone to water flow or pooling.
- Weight and stake tents to prevent them from blowing away in the wind.
- Park away from hillsides where unstable soil caused by the fire may slide or wash out.

Drive Safely and Arrive

- Continue to drive at reduced speeds with heightened awareness on incident roads.
- Use caution around vehicle parking areas, equipment loading areas, and staging areas.
- Watch for fire equipment working on roadways.
- Be aware of road graders working on incident roads.
- And please ... SLOW DOWN!

LEADERSHIP IS ALL ABOUT CHARACTER

Fire leaders set the example by exhibiting strong character. Character is based on values. Others appraise the combination of actions and words to determine if the leader can be trusted to do the right thing.

- Know our values, review them frequently, and look for areas of improvement.
- Admit when we are wrong.
- Take time to reflect on our actions.
- Find role models and ask them to be a mentor.
- Study leaders and leadership learn from their successes and mistakes.

EXTRACTION PLAN

- Before you engage in any action, consider your location and egress options and how you would safely extract an injured person, given the resources that are available, site, and environmental conditions.
- Re-evaluate as your location or conditions change.
- Don't wait for an injury to occur before developing a plan!

Prepared by:

CIIMT 4 Safety Group



INCIDENT RISK ANALYSIS

ICS (215A) DAY SHIFT

BR/DV	HAZARDOUS ACTIONS – CONDITIONS	MITIGATIONS – WARNINGS – REMEDIES
ALL	WEATHER / THUNDERSTORM SAFETY	<ul style="list-style-type: none"> • Take weather throughout the shift to get timely and accurate information. • Is what we predicted what you are observing? • Request spot weather forecasts if you notice a notable change in the weather. • Communicate any changes in weather with your crew and adjacent resources. • Take shelter in a vehicle or building if possible. • If outdoors, find a low spot away from tall trees. If in the woods, move to an area with shorter trees. • If in open country, crouch low with feet together and minimize contact with the ground. • Don't stay on ridge tops or in wide open areas. • Follow Thunderstorm Safety in your IRPG (pg. 17)
ALL	TRAFFIC HAZARDS AND DRIVING	<ul style="list-style-type: none"> • Take extra precautions when entering or exiting the roadways. • Maintain high visibility when in the operational area and use warning lights when working on roads or traveling in smoke. • Many roads are narrow and mid-slope, with soft shoulders. Allow heavy vehicles to pass on the uphill side. Use spotters when backing or turning around. • Keep your speed down in all areas. Drive at or below posted speed limits. • Use warning lights when working on roads or traveling in smoke. • Use chock blocks and turn wheels into hills.
ALL	COLD STRESS	<ul style="list-style-type: none"> • Keep extra clothing handy if you get wet and need to change. • Drink warm, sweetened fluids • Avoid touching cold metal or wet surfaces with bare skin. • Use proper engineering controls, safe work practices, and protective equipment
ALL	DEBRIS FLOW / MUDSLIDES	<ul style="list-style-type: none"> • Never underestimate a debris flow or mudslide. • Pay attention to weather forecasts for the burn area • Know the warning signs (listen and watch for rushing water, mud, unusual sounds • Have an evacuation/escape route planned that is least likely to be impacted by flash flooding
ALL	STEEP TERRAIN & ROLLING DEBRIS	<ul style="list-style-type: none"> • Maintain 8'-10' spacing when working & walking. • Do not work above any personnel. • Evaluate the necessity to send personnel into areas with limited access.
ALL	HAZARD / DANGER TREES	<ul style="list-style-type: none"> • Follow Hazard Tree Safety Guidelines (IRPG p.22.) • Limit the number of personnel around snags and their exposure time. • Fallers must be qualified for the trees being felled. • Be alert around hazard trees during wind events, even green trees. • The hazard zone extends a minimum of 2½ tree lengths. • Avoid parking vehicles or taking breaks under or near hazard trees
ALL	FATIGUE AND COMPLACENCY	<ul style="list-style-type: none"> • Be alert, and monitor all resources for signs of fatigue, and take breaks as necessary. • Maintain a 2:1 Work to rest ratio. • Repeated assignments in the same area can lead to complacency, making personnel more vulnerable to accidents. • Take steps to maintain situational awareness for the duration of the incident. • Take tactical pauses as practical and feasible.
ALL	HEAVY EQUIPMENT OPERATIONS	<ul style="list-style-type: none"> • Ensure communications are established with operators. • Use hand signals if other communications are unavailable. • Maintain a 50'-100' exclusion area around equipment. • Use road guards as needed to control traffic.
ALL	MENTAL WELL-BEING	<ul style="list-style-type: none"> • Prioritize sleep and eat a healthy diet. • Include your family and friends. Call home and initiate social connections. • Monitor resources and engage in healthy activities. • Focus on positivity and engage in self-care.
ALL	MOP-UP	<ul style="list-style-type: none"> • Balance the risk of exposure to hazards against the mop-up objective • Evaluate areas for hazard trees and locate stump holes for avoidance. • Monitor fatigue; shorten shifts to increase rest where appropriate. • Review and follow "Look Up, Look Down, Look Around" procedures. • Evaluate mop-up distances against what is safe and necessary.

INCIDENT NAME:

**SMITH RIVER COMPLEX
SOUTH**

OPERATIONAL PERIOD: 0700 – 1900

SEPTEMBER 25, 2023

Date/Time Prepared: 09/24/2023 – 1500





SMITH RIVER COMPLEX

HUMAN RESOURCE
SEPTEMBER 25, 2023

THANK YOU



I wanted to take this opportunity to thank you all for conducting yourselves in a respectful and professional manner.

I appreciate it and I am sure those you work with appreciate it also.

It has been a pleasure and a privilege to be on this incident to serve you.

I will close out with what I opened with.

Be nice and be kind to one another.

Thanks and I will see you again.

Reminder!!! You can still pick up postcards and get them to HR. Postcards will transition to the incoming team. Just fill them out and drop them off. We'll stamp it and send it out for free!

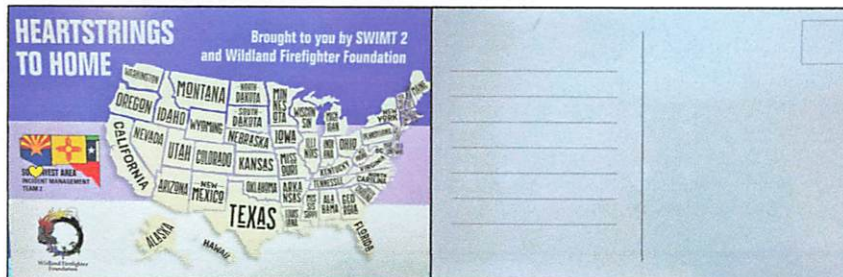

HRSP: Adam Alvarez, (707) 373-8715

Camp Hours

Elk Valley ICP

Kitchen

Breakfast: 0600-0800

Dinner: 1800-2000

Gasquet Camp

Kitchen

Breakfast: 0600-0800

Dinner: 1800-2000

Showers: 0500-1200
1400-2300

Weed Wash: 0700-1900

Laundry: 0500-2300

Fuel: 0600-2130

*Laundry is only available at Gasquet Camp

Finance Message

Finance Email: 2023.smithrivercomplex.finance@firenet.gov

SUBJECT: Include Key Word **TIME** for Overhead, Agency Crews & Cooperators

SUBJECT: Include Key Word **PROC** for Contract Resources

SUBJECT: Include Key Word **COMP** for Comp/Claims

Finance Contact Numbers

PERSONNEL/EQUIPMENT: 208-867-3128

COMP/CLAIMS: 530-375-0559 or Scan the Linktree

Gasquet camp will have finance presence: Vicki Wilson

Please send the below documents to either
2023.smithrivercomplex.finance@firenet.gov

or scan this QR code.

Android Phone users may need
to use Copy and Paste to email.



Overhead, Agency Crews & Cooperators	Contract Resources
<ul style="list-style-type: none">• Check-In: Resource Order, Manifest, Cooperative Agreement, Casual Hire Form w/ ECI# (as applicable)• Daily: CTRs, Shift Tickets• Demob: Signed OF-288, Signed OF-286	<ul style="list-style-type: none">• Check-In: Resource Order, Manifest, Full Contract/Agreement, Certifications (<i>if required</i>), Pre-Inspection• Daily: CTRs, Shift Tickets, receipts (fuel issues, claims, hotels, etc.)• Demob: Contractor Evaluations, Final Shift Tickets, receipt(s) for Addition/Deductions, Post-Inspection, Signed OF-286

REMINDERS

- * Show your lunch break (if no lunch break, include proper justification).
- * Ensure resource order number is on all documents submitted.
- * Only submit documents for one resource per email.
- * Ensure the entire document is included in all images.
- * Use military time (0001-2400).
- * If filing a claim, you must submit the appropriate paperwork immediately!



PUBLIC INFORMATION



SEND US YOUR PHOTOS!!

Your PIO team is looking for photos you may have that show the impacts of the incoming storm on our fire operations. You can send us photos through the LinkTree QR code here, or email us at 2023.smithrivercomplex@firenet.gov.

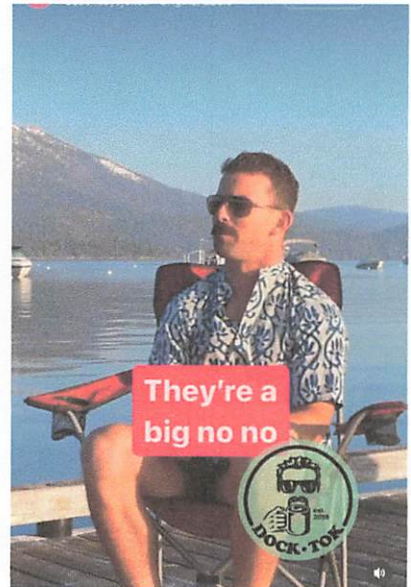
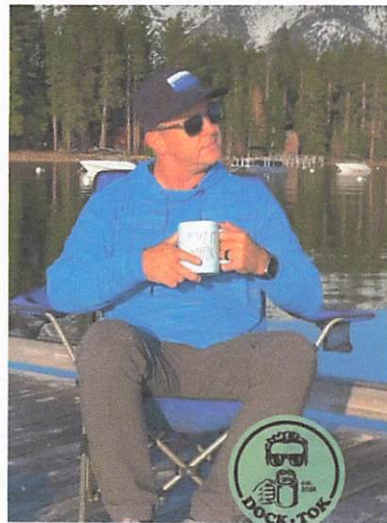
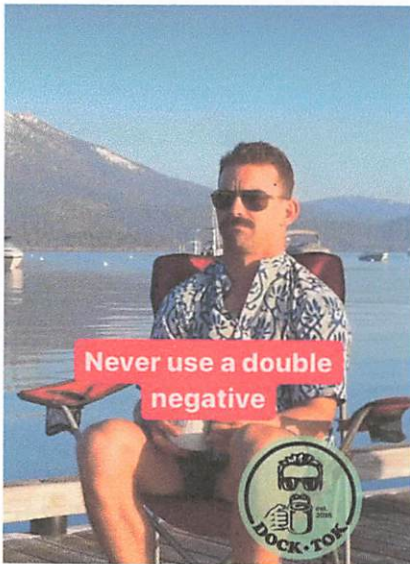

Direct any public or media inquiries to the Information Center at 707-383-9727 (8 am to 8 pm) or email us at 2023.SmithRiverComplex@firenet.gov.

Smith River Complex Incident: Resource Advisor Message

IMPORTANT: Yellow/White Striped flagging 'Equipment Exclusion' indicates resource **AVOIDANCE** areas.

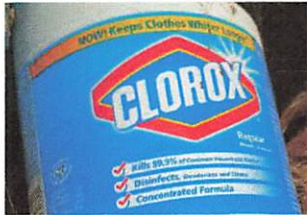

Port Orford Cedar root disease

Some local drainages are infected with a root disease that spreads via mud and water. To prevent spreading this disease to uninfected areas, all water tenders and engines will apply bleach to their tanks in a 1:1000 ratio (using bleach with 6.0 % Sodium hypochlorite).

*Designated Draft Site Location by Division (setup with Bleach and fish screen)

- Panther Flat Day Use - Gasquet Structure Grp, Div A
- DP 10 (Gasquet Ranger District) - ALL Divs
- DP85 (Coon Creek) - Div YY

Fish Screens: Coho Salmon Critical Habitat

Most rivers and streams in this area are considered critical habitat for Threatened Coho salmon. Please ensure that Mark 3 and Engine/Tender suction hoses have the appropriate screen attached. Talk to a READ if you think you need a screen!

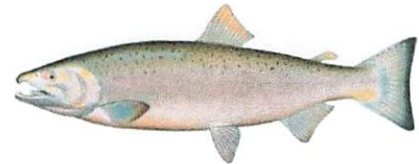

WEED WASH:

The area in and around the Smith River Complex, are home to many sensitive species. Infestations of highly invasive plant species are one of the largest threats to sensitive species populations here. Spread via vehicles and foot traffic as well as re-activation via fire is of high concern. To help protect these sensitive places, do not park in and try to avoid areas flagged areas. **Make sure to visit the WEED WASH 1 mile east Gasquet Base Camp on south side pullout State Highway 199.**

Training Message



Trainer / Mentors:



If in the event:

You are leaving the incident before your assigned trainee

Or

Your trainee is reassigned

You must complete a performance evaluation for the period the trainee was assigned to you

TRAINEES:

Beat the Rush!!

To receive documented credit for your training assignment – you must close out with the Training Specialist before you Demob!!

If you are ready – DO IT NOW!

The following are needed to close you out

- **A completed and signed ICS 225 or 226 Performance Evaluation**
- **A completed Exit Interview Form**

Emil Picchi

650.520.5102

TNSPEP@gmail.com



**TRAINEE
CHECK-IN**



**EXIT
INTERVIEW**

Smith River Complex
(South)

CHECK-IN

If you are a 50000 (NORTH) resource and are demobing from the SOUTH, please use this QR code



1. Scan the QR code and select INITIAL CHECK IN
*If you are returning from R&R there is a separate link using the same QR code for RETURN FROM R&R CHECK-IN
2. Submit all required documents to Finance by emailing them to 2023.SmithRiverComplex.Finance@firenet.gov
3. Go find your incident supervisor or attend morning brief

Check-In Questions? Call: (208) 850-8175

E-Mail: 2023.SmithRiverComplex.Checkin@firenet.gov

DEMOB

1. Stop at DEMOB/CHECK-IN yurt at the Elk Valley ICP or at Finance at Gasquet to pick up a 221 Check-out sheet.
2. Submit all required documents to **Finance**
3. Weed Wash and Ground Support is located at Gasquet.
4. Submit the completed 221 to either DMOB at Elk Valley, or, if heading home North, to Finance at Gasquet.

Questions? Call 208 854-9127 or 608 797-6554

Email: 2023.SmithRiverComplex.demob@firenet.gov

**To request a flight:
Submit your
information at least 72
hours in advance**

FLIGHT REQUEST FORM

Request Order #	
Name as shown on photo ID	
Date of Birth	
Cell Phone	
Male or Female	
Email Address	
Last Work Date	
Flight Date	
Departure Airport Code	
Arrival Airport Code	
Rental Location	
Need ride to airport?	





SMITH RIVER COMPLEX US-CA-SRF-000968

09/25/2023

TENTATIVE RELEASE

RESOURCE #	TIME	Item	Resource ID
CREWS			
C-121	0730	CR2I	FIRESTORM
C-116	0800	CRW1	SMITH RIVER IHC
EQUIPMENT			
E-649	0800	ENG3	KNF 376
E-654	0815	ENG3	TMU 344
E-652	0700	WTT2	UTAH FIRE
E-655	0715	ENG3	PNF 324
OVERHEAD			
O-181	0900	REAF	COONS, K.
O-195	0930	REAF	PEPPIN, D.
O-683	0830	EMPF	HOLLINGSWORTH, D.
O-749	1000	TFLD	KRZYS, R.
O-806	0900	TFLD	FUENTES, J.
O-808	0915	TFLD	GRAMBS, M.
O-810	0930	HEQB	OOSAHWE, P.
O-815	0800	SEC1	NELLES, J.
O-832	1000	PSCT	DUNN, M.
O-833	1015	PSCT	FLORES, I
O-887	0800	EMPF	EMMERT, K.



SMITH RIVER COMPLEX US-CA-SRF-000968

09/26/2023

TENTATIVE RELEASE

RESOURCE #	TIME	Item	Resource ID
------------	------	------	-------------

OVERHEAD

O-853		PIO3	THIBIDEAU, M.
O-872		MEDL	BROWN, Z.
O-678		BCMG	KEENAN, J.
O-749		TFLD	KRZYS, R.
O-806		TFLD	FUENTES, J.
O-829.19		DIVS	MGINN, J.

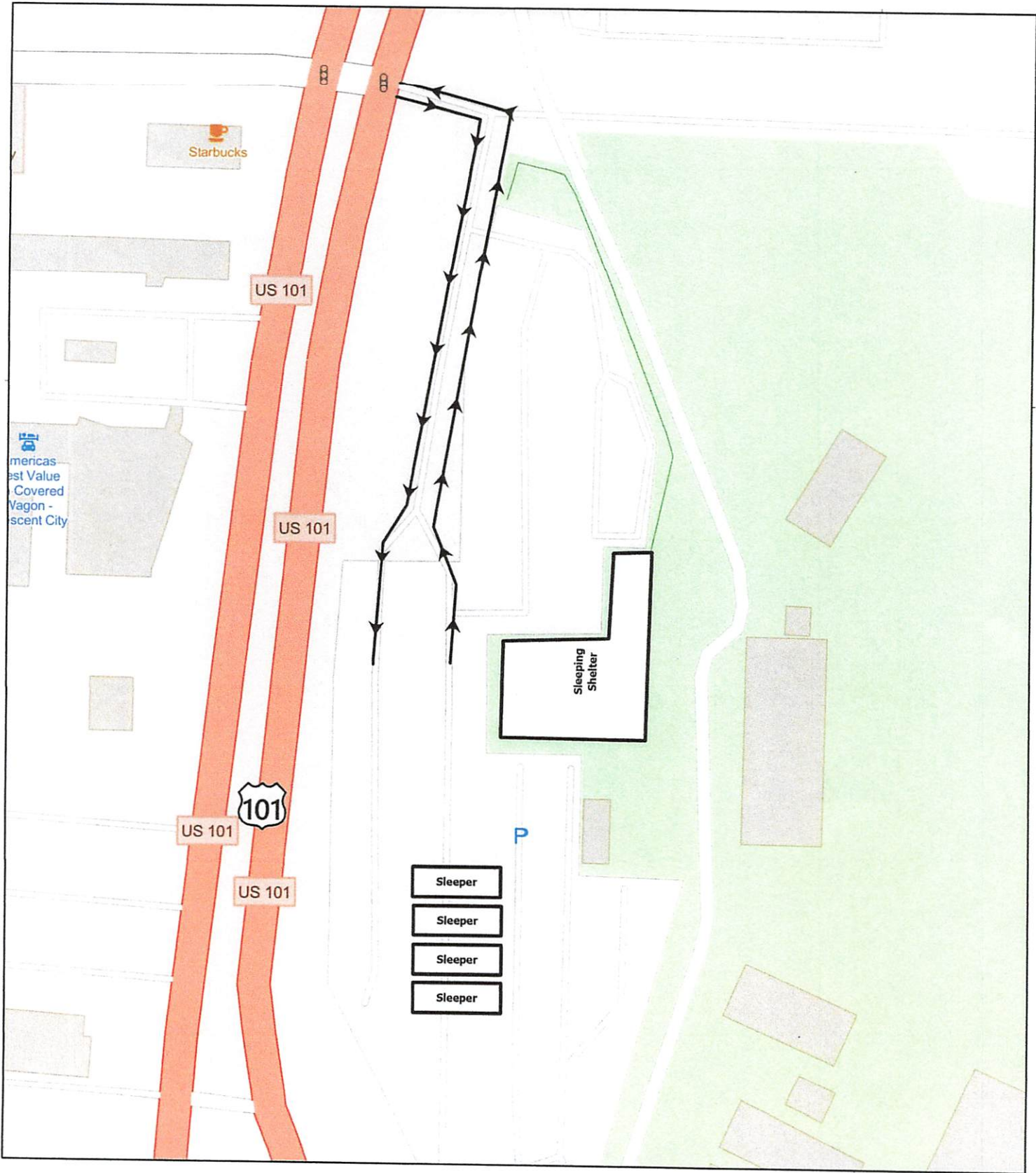

DEL NORTE FAIRGROUNDS

DEL NORTE FAIRGROUNDS

Smith River
Complex - South



→ Traffic Direction



0 30 60 120



US Feet

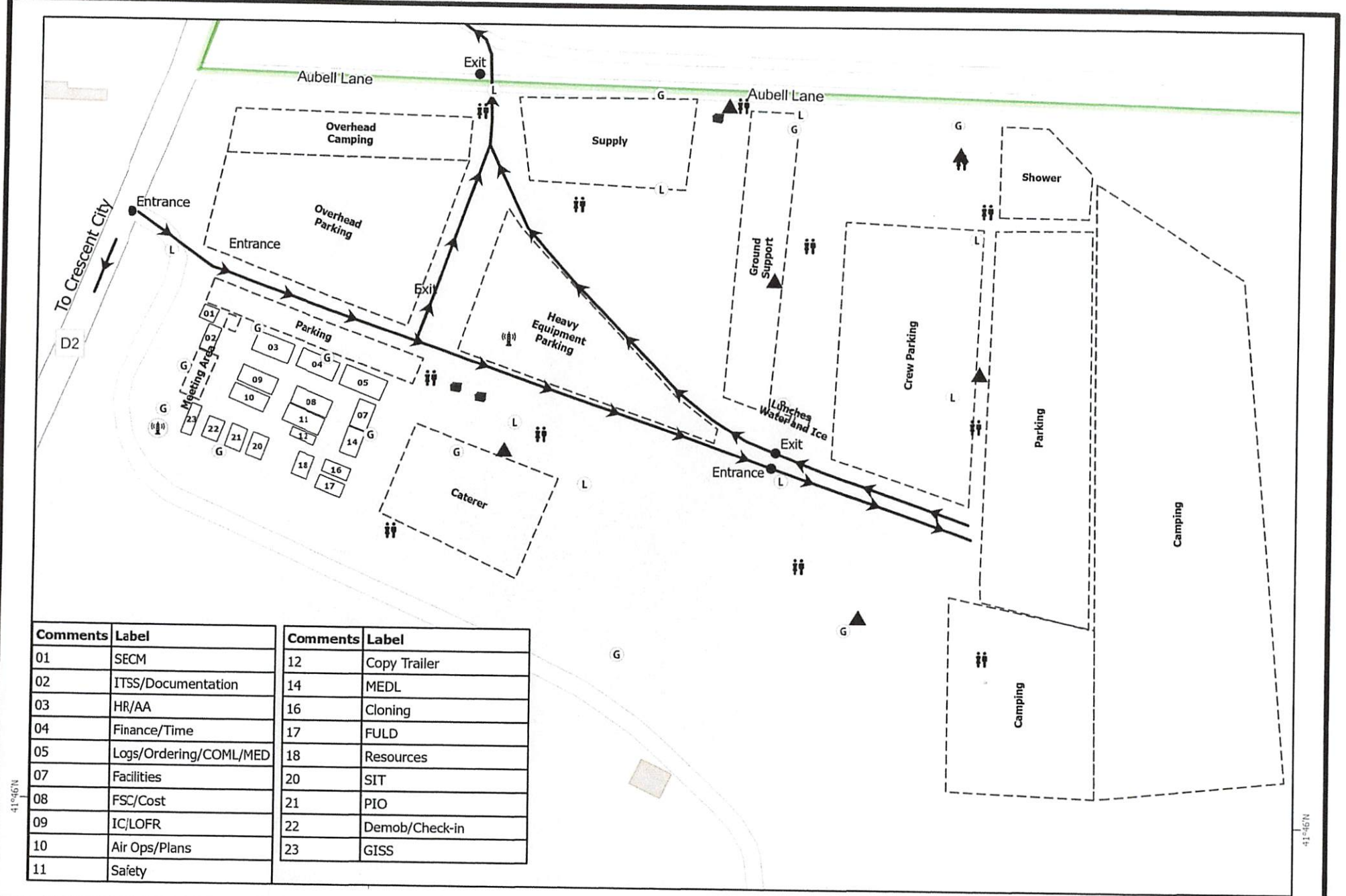

Comments	Label
01	SECM
02	ITSS/Documentation
03	HR/AA
04	Finance/Time
05	Logs/Ordering/COML/MED
07	Facilities
08	FSC/Cost
09	IC/LOFR
10	Air Ops/Plans
11	Safety

Comments	Label
12	Copy Trailer
14	MEDL
16	Cloning
17	FULD
18	Resources
20	SIT
21	PIO
22	Demob/Check-in
23	GISS

ELK VALLEY CAMP

41°56'N

ELK VALLEY CAMP
Smith River Complex - South



- Exit; Entrance
- ☼ Portable Toilets
- ▲ Hand Wash
- G Generator
- L Light Tower
- R Reefer
- Dumpster
- ☼ Internet source
- ☼ Verizon Cell

0 125 250 500
Feet

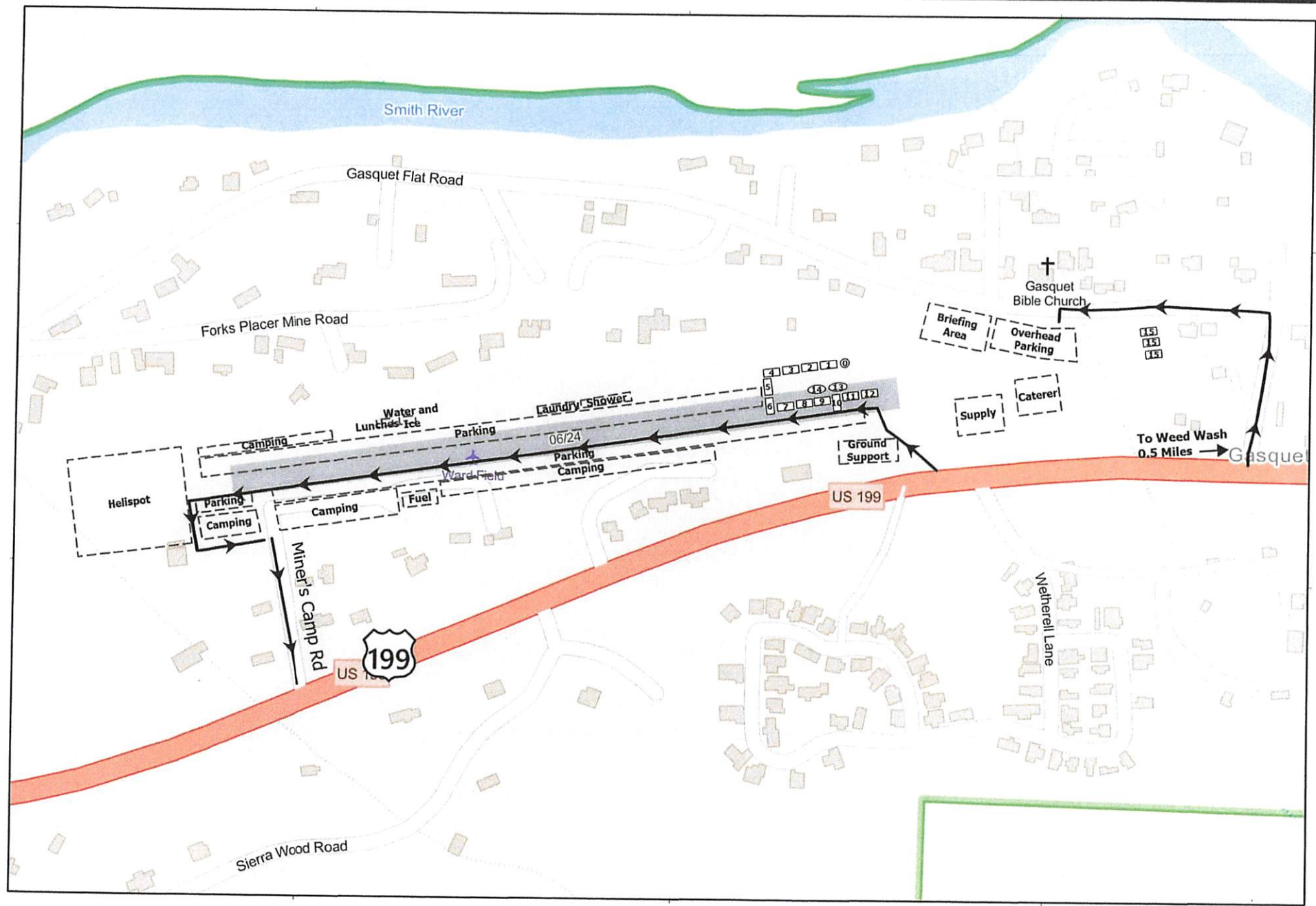

GASQUET CAMP
Smith River Complex - South

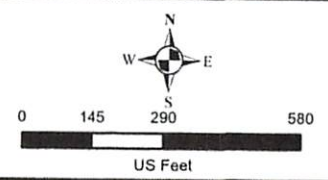

GASQUET CAMP

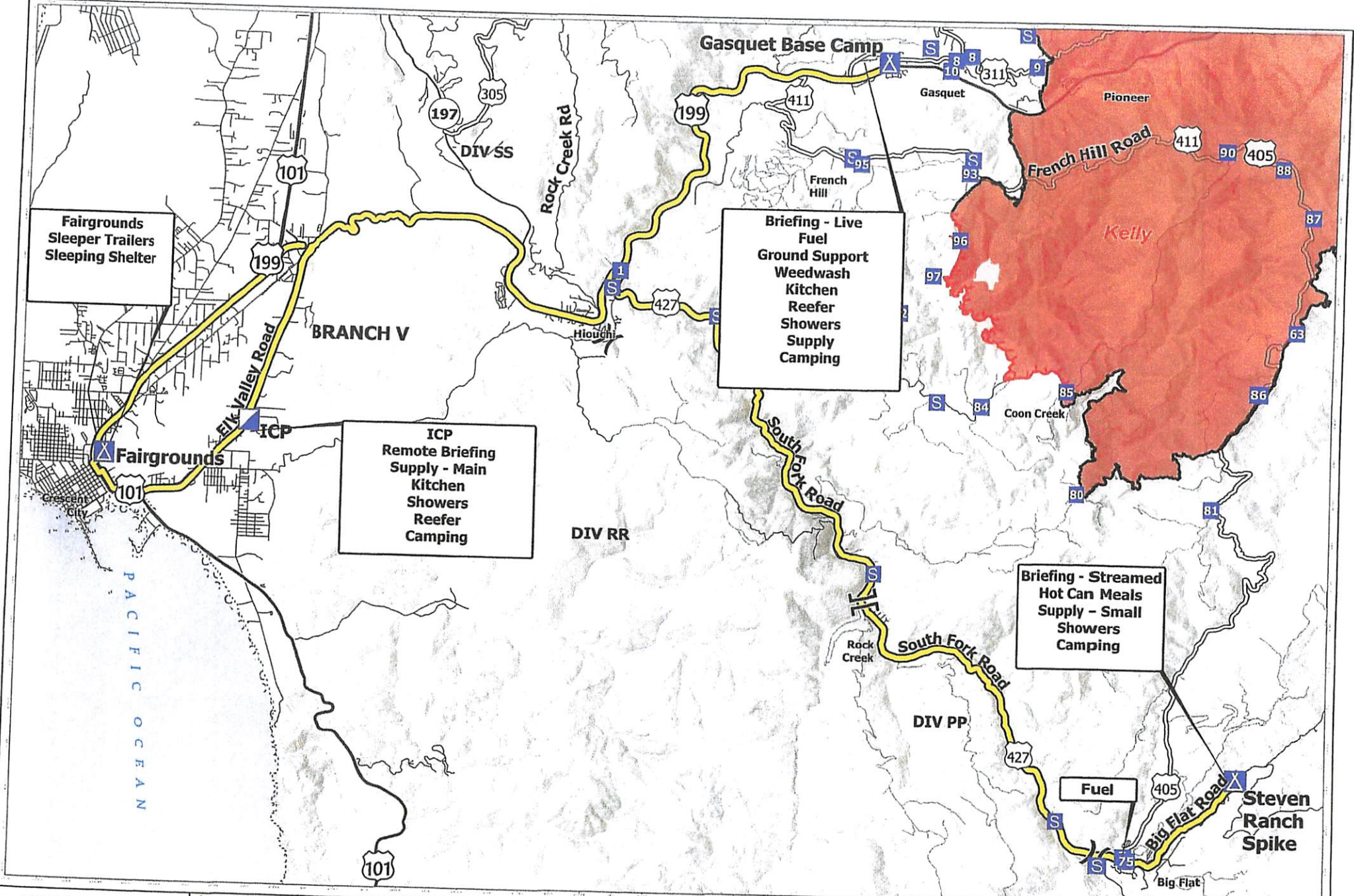

TRANSPORTATION
 Smith River Complex - South
 CA-SRF-000968



- X Division Break
- II Branch Break
- Incident Command Post
- Drop Point
- Camp
- Staging Area
- Contained
- Uncontained
- Smith River Cx Wildfire Perimeter
- Routes
- Interstate
- Highway
- Local Connecting Road
- County Road

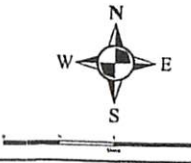

LINE ORDER FORM



ORDER #	DATE & TIME ORDERED Received from the Line	WHO PLACED ORDER DIVS, OPS, etc....	DELIVER to (DIV, Helispot, DP, etc.) Division, Heli-Spot, Drop Point, etc.	MODE of DELIVERY Drive, Helo, pick-up

Order Received in Communications By: _____ TIME: _____

Communications Relayed/Placed the Order To: _____ TIME: _____

Order Shipped to the Line By (Name): _____ TIME: _____

ITEM#	DESCRIPTION	AMOUNT
1	1,000 Foot Hose Lay: Includes the following 10 lengths, 1 1/2" x 100' Hose. 10 lengths, 1" x 100' Hose. 10ea. 1 1/2" Gated Wyes. 10ea. 1 1/2" to 1" Reducers. 10ea. 1" Nozzles.	
2	2,000 Foot Hose Lay: Includes the following 20 lengths, 1 1/2" x 100' Hose. 20 lengths, 1" x 100' Hose. 20ea. 1 1/2" Gated Wyes. 20ea. 1 1/2" to 1" Reducers. 20ea. 1" Nozzles.	
3	3,000 Foot Hose Lay: Includes the following 30 lengths, 1 1/2" x 100' Hose. 30 lengths, 1" x 100' Hose. 30ea. 1 1/2" Gated Wyes. 30ea. 1 1/2" to 1" Reducers. 30ea. 1" Nozzles.	

ITEM#	REQUESTED ITEM	NFES#	AMOUNT	ITEM#	REQUESTED ITEM	NFES#	AMOUNT
4	Backpack Pump, 5 gallon	1149		26	Batteries, "AA", (package)	0030	
5	Foam, 5 gallon	1145		27	Gasoline, Unleaded (gallon)		
6	Hose, 3/4 inch, 50 ft. length	1016		28	Oil, 2 Cycle Mix (quart)	0341	
7	Hose, 1 inch, 100 ft. length	0966		29	Diesel, straight (gallon)		
8	Hose, 1 1/2 inch, 100 ft. length	0967		30	Oil, Bar & Chain (gallon)	1880	
9	Increaser, 3/8" to 1"	2235		31	Fuses (box)	0105	
10	Increaser, 1" to 1 1/2"	0416		32	Torch, Drip Torch ea.	0241	
11	Nozzle, Garden 3/4 inch	0136		33	Mix, Drip Torch 3-1, 5 gal.		
12	Nozzle, Forester, 1"	0024		34	Flagging, Ribbon, Color/Roll		
13	Nozzle, KK Type, 1"	1081		35	Washcloth, Waterless	0206	
14	Nozzle, KK Type, 1 1/2"	1082		36	Water, Cubi, 5 gallon ea.	0048	
15	Reducer, 1" to 3/4"	0733		37	Water, Bottled, (case)		
16	Reducer, 1 1/2" to 1"	0010		38	Sports Drink, Gatorade (case)		
17	Tee, Hoseline, 1"x1"x 3/4"	1809		39	Food, MRE's (12 per Box)	1842	
18	Tee, Hoseline, 1"x1"x 1"	2240		40	Pump Kit, High Pressure	0870	
19	Tee, Hoseline, 1 1/2" x 1 1/2" x 1"	0230		41	Pump, High Pressure	0148	
20	Wye, Gated, 3/4" inch	0904		42	Pump Kit, Light Weight	0670	
21	Wye, Gated, 1"	0259		43	Sprinkler Kit	1048	
22	Wye, Gated, 1 1/2"	0231		44	Pump Kit, Volume	6041	
23	Tank, Collapsible. Capacity Gallons?			45	Mop-Up Kit	0772	
24	Tank, Folding/Frame. Capacity??			46	Fuel (gas/diesel/mix)		
25	Wrap, Structure (roll)	0881					

Date and Time Needed: _____ Point of Contact at Delivery Location: _____

OTHER / NOTES:



Open Now until September 29th

GS-0462-03/04/05 WFAP, GS-03/04 thru GS-0462-09 & WG/WL-5716-8 & 10

The vacancy announcements for these positions are posted on the U.S. Government's official website for employment opportunities at [USAJobs](https://www.usajobs.gov). The following positions will be available throughout California as well as other regions:

ADFMO	
Supv Forestry Technician / Wildland Fire Ops Specialist	24-FIRE-P1R5-DZAFMOH-89DH
DISPATCH	
Forestry Technician (Dispatcher) / Asst Center Manager	24-FIRE-P1R5-FDISP-89DH
Forestry Tech (Dispatcher) / GACC Logistics Dispatcher	24-FIRE-P1GVA-GACCLC-89DH
IA Dispatcher / Initial Attack	24-FIRE-P1GVA-IADISP-567DH
IA Dispatcher / Initial Attack	24-FIRE-P1R5-IADISP-45DH
FUELS	
Forestry Technician (Fuels) AFMO (Supervisory)	24-FIRE-P1R5-DFUELS-89DH
Forestry Technician (Fuels)/Fuels Specialist (non-supervisory)	24-FIRE-P1R5-DFUEL-89DH
Forestry Technician (Fire)	24-FIRE-P1R5-FFUELS-8DH
Forestry Technician (Fuels Operator)	24-FIRE-P1GVA-PFFEO-6DH
ENGINE	
Supv Forestry Technician (Fire Engine Operator) / SFEO	24-FIRE-P1R5-SFEOH-78DH
Fire Engine Operator (FEO)	24-FIRE-P1R5-FEOH-67DH
Lead Forestry Technician / (AFEO)	24-FIRE-P1R5-AFEO-56DH
Forestry Technician (SFF)	24-FIRE-P1R5-ENGSRFF-5DH
HAND CREW	
Supv Forestry Technician (Handcrew)	24-FIRE-P1GVA-HCREWT2-78DH
Forestry Technician (Handcrew) / Asst Supervisor	24-FIRE-P1GVA-HCREWT2-67DH
Lead Forestry Technician (Hotshot / Handcrew)	24-FIRE-P1R5-HCREW-56DH
Forestry Technician (SFF Hotshot/Handcrew)	24-FIRE-P1R5-IHCHCRW-5DH

HOTSHOT	
Supv Forestry Technician / IHC Superintendent	24-FIRE-P1GVA-IHCSUPT-9DH
Supv Forestry Technician (Fire) / Asst Superintendent	24-FIRE-P1GVA-IHCASST-78DH
Forestry Technician (Squad Leader)	24-FIRE-P1GVA-IHCSQLR-67DH
Lead Forestry Technician (Hotshot / Handcrew)	24-FIRE-P1R5-HCREW-56DH
Forestry Technician (SFF Hotshot/Handcrew)	24-FIRE-P1R5-IHCHCRW-5DH
TYPE 1 WILDLAND FIRE MODULE	
Forestry Tech Handcrew (Type 1 WFM) Supervisory	24-FIRE-P1GVA-WFMSUP-89DH
Forestry Tech Handcrew (Type 1 WFM)	24-FIRE-P1GVA-HCREWT1-78DH
PREVENTION	
Supv Forestry Technician (Prevention)	24-FIRE-P1GVA-PREVSUP-89DH
Forestry Technician (Prevention) / Non-supervisory	24-FIRE-P1GVA-PREVNS-89DH
Forestry Technician (Prevention)	24-FIRE-P1R5-PREV2-67DH
AVIATION	
Forestry Technician (ATGS)	24-FIRE-P1GVA-ATGS-89DH
HELITACK	
Supv Forestry Technician (Helitack) / Supervisor	24-FIRE-P1GVA-HLTKMGR-9DH
Supv Forestry Technician (Helitack) / Asst Supervisor	24-FIRE-P1GVA-HTKASST-78DH
Forestry Technician (Helitack) / Squad Leader	24-FIRE-P1GVA-HTKSQLR-67DH
Forestry Technician (SFF Helitack)	24-FIRE-P1GVA-HTKSRFF-45DH
AIRTANKER BASE	
Forestry Technician (Airtanker Base) / Manager	24-FIRE-P1GVA-AIRTNK-89DH
Forestry Technician (Airtanker Base)	24-FIRE-P1GVA-AIRTNK-78DH
Forestry Technician (Airtanker Base) / Ramp Manager	24-FIRE-P1GVA-AIRTNK-67DH
Forestry Technician (Airtanker Base)	24-FIRE-P1GVA-AIRTNK-5DH
DOZER	
Engineering Equipment Operator Leader / Fire Dozer	24-FIRE-P1GVA-EQOPLDR-10DH
Engineering Equipment Operator / Fire Dozer	24-FIRE-P1GVA-EQOPTR-10DH
Dozer Assistant/DZOP	24-FIRE-P1GVA-EQOPTR-8DH
Dozer Assistant	24-FIRE-P1R5-DZER-6DH
SMOKEJUMPERS	
Supv Forestry Technician (Smokejumper) / Asst Manager	24-FIRE-P1GVA-SSMKJP-89DH
Forestry Technician (Smokejumper) / Spotter	24-FIRE-P1GVA-SMKJMP-78DH
Smokejumper Squad Leader	24-FIRE-P1GVA-SMKJMP-7DH
Forestry Technician (Smokejumper)	24-FIRE-P1GVA-SMOKEJUMPER-56DH
WILDLAND FIRE APPRENTICE	
Forestry Technician (Apprentice)	24-FIRE-P1R5-WFAP-345DH-C
FORESTRY TECHNICIAN (FIRE)	
Forestry Technician	24-FIRE-P1R5-FFTR-34DH

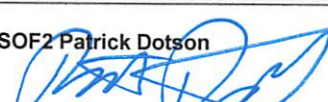
1. Incident Name				2. Operational Period					
Smith River Complex – South				Date/Time: 9/25/2023 (0700-0700)					
3. Incident Medical Aid									
Name		Location		Medical Emergency Contact		ALS Yes No			
Frontline Medical Supply Unit		Gasquet Base Camp		COMMAND		X			
Ambulance 6		Steven Ranch Spike		COMMAND		X			
Ambulance 7		Gasquet Base Camp		COMMAND		X			
4. Air Rescue / Air Ambulance Services									
Name		Location / Contact		Type of Aircraft & Capability					
Kern County Fire 407		South Smith Comms		Helicopter Type 2 ALS / Hoist / NVG (NIGHT ONLY)					
Cal Fire 902		South Smith Comms		Helicopter Type 2 ALS / Day Hoist Only					
Yellowstone N234BH		South Smith Comms		Helicopter Type 3 Short Haul					
CHP H14/H15		South Smith Comms		Helicopter Type 3 ALS / Day Hoist Only					
Reach 5		South Smith Comms		Helicopter Type 3 ALS / Medevac only / 24hrs					
5. Hospitals (all times estimated from incident location)									
Name & Trauma Level		GPS Datum – WGS 84 Degrees Decimal Minutes		Travel Time (From ICP)		Phone	Helipad		Address
				Air	Ground		Yes	No	
Sutter Coast Hospital Level 4		Lat: N 41° 46.423'	N/A	5 MINS	707-464-8888		X	800 E. Washington Blvd Crescent City, CA 95531	
		Long: W 124° 11.643'							
Asante Rogue Regional Level 2		Lat: N 42° 19.050'	50 MINS	3.5 HRS	541-789-7000	X		2825 E. Barnett Rd. Medford, OR 97504	
		Long: W 122° 49.839'							
Mercy Medical Center Level 2		Lat: N 40° 34.300'	65 MINS	4.5 HRS	530-225-7200	X		2175 Rosaline Ave. Redding, CA 96001	
		Long: W 122° 23.754'							
UC Davis Medical Center Level 1 – Burn Center		Lat: N 38° 33.282'	1.5 HRS	7 HRS	916-734-2011	X		4301 X Street Sacramento, CA 95817	
		Long: W 121° 27.279'							
6. Division / Crew Emergency Pre-Plan				<i>Update and discuss with assigned resources daily.</i>					
Fireline EMT / Medic's Division / Branch Location									
Air Hoist site location site: Lat: / Long: / Elevation:									
Helispot: Lat: / Long: / Elevation: MED LZ:									
7. Prepared By (Medical Unit Leader)			8. Date/Time		9. Reviewed By (Safety Officer)		10. Date/Time		
MEDL Jake Long 			09/23/2023 1700		SOF2 Patrick Dotson 		9/24/2023 1800		



Medical Incident Report

FOR A **NON-EMERGENCY INCIDENT**: WORK THROUGH CHAIN OF COMMAND TO REPORT AND TRANSPORT INJURED PERSONNEL AS NECESSARY.

FOR A **MEDICAL EMERGENCY**: IDENTIFY ON SCENE INCIDENT COMMANDER BY NAME AND POSITION AND ANNOUNCE **"MEDICAL EMERGENCY"** TO INITIATE RESPONSE FROM COMMUNICATIONS

Use the following items to communicate situation to communications/dispatch.

1. CONTACT COMMUNICATIONS / DISPATCH (Verify correct frequency prior to starting report)

Ex: "Communications, Div. Alpha. Stand-by for Emergency Traffic."

2. INCIDENT STATUS: Provide incident summary (including number of patients) and command structure.

Ex: "Communications, I have a Red priority patient, unconscious, struck by a falling tree.

Requesting air ambulance to Forest Road 1 at (Lat./Long.)

"This will be the Trout Meadow Medical Incident, IC is TFLD Jones. EMT Smith is providing medical care."

Severity of Emergency AND Transport Priority (priority 1, 2, 3)	<input type="checkbox"/> RED / PRIORITY 1 Life or limb threatening injury or illness. Evacuation need is IMMEDIATE <i>Ex: Unconscious, difficulty breathing, bleeding severely, 2° – 3° burns more than 4 palm sizes, heat stroke, disoriented.</i>	
	<input type="checkbox"/> YELLOW / PRIORITY 2 Serious Injury or illness. Evacuation may be DELAYED if necessary. <i>Ex: Significant trauma, unable to walk, 2° – 3° burns not more than 1-3 palm sizes.</i>	
	<input type="checkbox"/> GREEN / PRIORITY 3 Minor Injury or illness. Non-Emergency transport <i>Ex: Sprains, strains, minor heat-related illness.</i>	
Nature of Injury or Illness & Mechanism of Injury		<i>Brief Summary of Injury or Illness (Ex: Unconscious, Struck by Falling Tree)</i>
Transport Request		<i>Air Ambulance / Short Haul/Hoist Ground Ambulance / Other</i>
Patient Location		<i>Descriptive Location & Lat. / Long. (WGS84)</i>
Incident Name		<i>Geographic Name + "Medical" (Ex: Trout Meadow Medical)</i>
On-Scene Incident Commander		<i>Name of on-scene IC of Incident within an Incident (Ex: TFLD Jones)</i>
Crew Patient Care		<i>Name of Care Provider (Ex: EMT Smith)</i>

3. INITIAL PATIENT ASSESSMENT: Complete this section for each patient as applicable (start with the most severe patient)

Patient Assessment: (IRPG PAGE 106)	Age:	Weight:	Chief Complaint:
Skin Signs: (color/moisture/temp)	Level of Consciousness:	BP:	HR: Respirations:
Treatment:			

4. TRANSPORT PLAN:

Evacuation Location (<i>drop point, intersection, helispot, Lat. / Long, hazards</i>)	Patient's ETA to Location:
---	----------------------------

5. ADDITIONAL RESOURCES / EQUIPMENT NEEDS:

Paramedic / EMT - Crews - Immobilization Devices - AED - Oxygen - Trauma Bag - IV/Fluid(s) - Splints - Rope rescue - Wheeled litter - HAZMAT - Extrication

6. COMMUNICATIONS: Identify State Air/Ground EMS Frequencies and Hospital Contacts as applicable

Function	Channel Name/Number	Receive (RX)	Tone/NAC *	Transmit (TX)	Tone/NAC *
COMMAND					
AIR-TO-GRND					
TACTICAL					

7. CONTINGENCY: Considerations: If primary options fail, what actions can be implemented in conjunction with primary evacuation method? Be thinking ahead.

8. ADDITIONAL INFORMATION: Updates/Changes, etc.

REMEMBER: Confirm ETA's of resources ordered. Act according to your level of training
Be Alert - Keep Calm - Think Clearly - Act Decisively

*** Follow up with MEDL upon return to ICP ***



