

# SmithRiverComplex Infrared Map

Incident # (CA-SRF-968W) Corral (1, 090 Acres), Diamond (550 Acres)

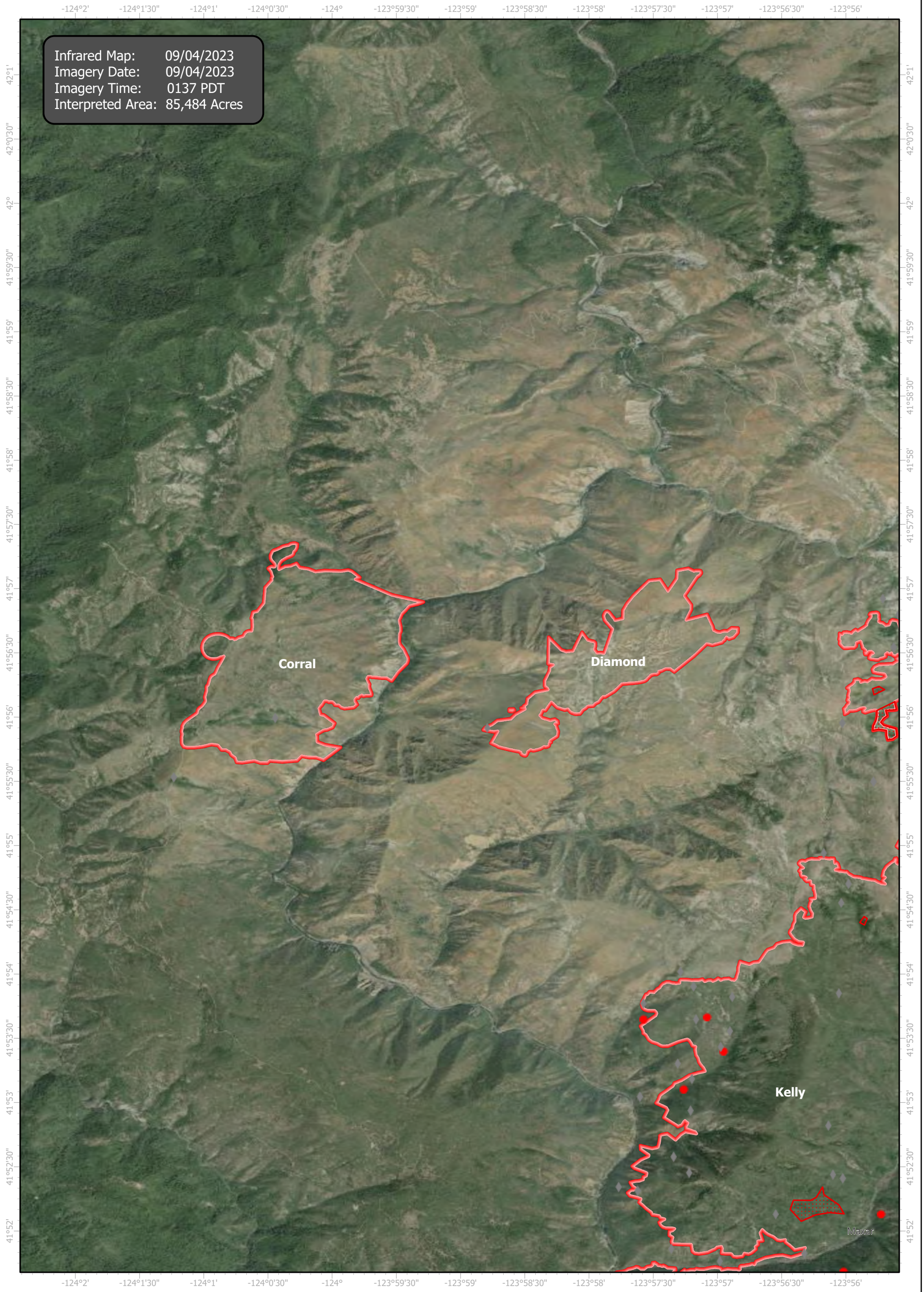

Infrared Map: 09/04/2023  
Imagery Date: 09/04/2023  
Imagery Time: 0137 PDT  
Interpreted Area: 85,484 Acres



GCS WGS 1984  
Scale: 1:50,000

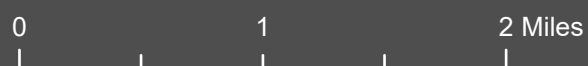

- IR Isolated Heat Source
- ◆ Possible IR Heat Source
- ▭ IR Heat Perimeter
- ▨ IR Scattered Heat

Infrared Interrupter: Daniel LeVrier  
email: [daniel.levrier@usda.gov](mailto:daniel.levrier@usda.gov)