

SmithRiverComplex Infrared Map

Incident # (CA-SRF-968E) Hurdy Gurdy (2, 237 Acres) | Island (378 Acres) | Prescott (599 Acres) | Doe (less than 2 Acres)

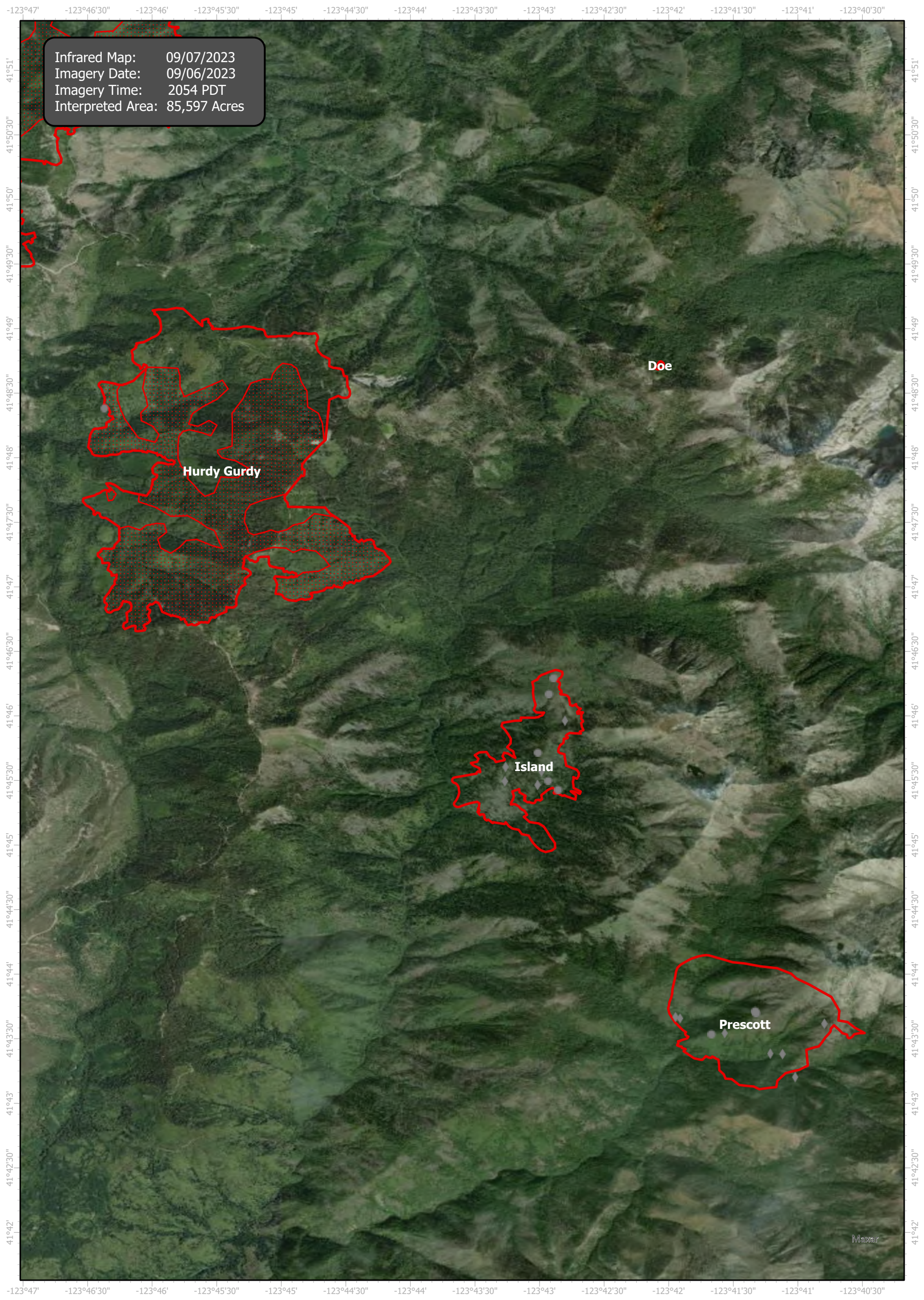

Infrared Map: 09/07/2023
Imagery Date: 09/06/2023
Imagery Time: 2054 PDT
Interpreted Area: 85,597 Acres

GCS WGS 1984
Scale: 1:50,000

0 1 2 Miles

- IR Isolated Heat Source
- ◆ Possible IR Heat Source
- ▭ IR Heat Perimeter
- ▭ IR Scattered Heat

Infrared Interrupter: Daniel LeVrier
email: daniel.levrier@usda.gov