

2023 SRF LIGHTNING COMPLEX

INCIDENT ACTION PLAN

CA-SRF-000986

P5QKB4 (0510)

OPERATIONAL PERIOD

08/22/2023 – 08/23/23

0700 HRS - 0700 HRS

TUESDAY



TUESDAY



INCIDENT CHECK-IN FORM



MAPS

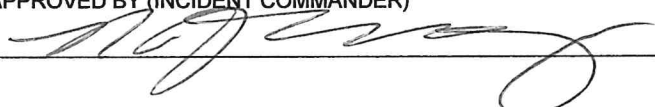

IAP

INCIDENT OBJECTIVES (ICS 202)	1. INCIDENT NAME: SRF Lightning Complex	2. DATE: 8/22/2023	3. TIME: 1900 hrs.																				
4. OPERATIONAL PERIOD (DATE/TIME) 08/22/2023 - 0700 to 2100																							
<p>5. OBJECTIVES:</p> <p><u>Strategic Framework</u></p> <p>Confine, contain, or control all fires utilizing a full suppression strategy. Values at risk include human safety, private timberlands, communities, cultural, critical infrastructure, and associated improvements. Apply tactics that offer the highest probability of success.</p> <p><u>Leaders Intent</u></p> <p>Provide the highest level of customer service to all involved with or impacted. Ensure transparent, timely and accurate communication at all levels of the incident and strengthen relationships with cooperators. All incident assigned personnel should be prepared to take appropriate actions regarding:</p> <ul style="list-style-type: none"> • Personal safety and the safety of others, including driving slowly and defensively. • Manage fatigue by taking breaks and maintaining work/rest cycles. • Minimize risk and limit exposure to infectious disease by implementing Center of Disease Control, California Department of Public Health, and agency guidelines. • Professional behavior, and timely/effective communication. <p><u>Management Objectives</u></p> <ul style="list-style-type: none"> • Prior to engagement, stop and discuss strategies and tactics to ensure sound risk management principles are in place to provide for firefighter and public safety. • Implement fire suppression activities in accordance with Incident Resource Advisors. • Minimize impacts to cultural, resources, infrastructure, and private property inholdings. <p><u>Control Objectives</u></p> <p>Keep Fires within the Six Rivers National Forest:</p> <ul style="list-style-type: none"> • Within remote National Forest areas to protect heritage, cultural, natural resources. • East of Hoopa, Orleans and Hwy 96 to protect the communities along the Klamath River corridor. <p>Keep Fires within the Redwood National Park:</p> <ul style="list-style-type: none"> • As small as possible and within park lands to protect old growth redwoods, private timber land and cultural values. 																							
Site Safety Plan Required: <input type="checkbox"/> Yes <input checked="" type="checkbox"/> No Approved Site Safety Plan Located at:																							
<p>9. Attachments (☑ if attached):</p> <table border="0"> <tr> <td><input checked="" type="checkbox"/> Organization List (ICS 203)</td> <td><input checked="" type="checkbox"/> Safety Message</td> <td><input type="checkbox"/> Incident Phone List</td> <td><input type="checkbox"/> Logistics Message</td> </tr> <tr> <td><input checked="" type="checkbox"/> Weather Forecast</td> <td><input type="checkbox"/> Risk Analysis (ICS 215A)</td> <td><input checked="" type="checkbox"/> Finance Message</td> <td><input type="checkbox"/> READ Message</td> </tr> <tr> <td><input checked="" type="checkbox"/> Fire Behavior Forecast</td> <td><input checked="" type="checkbox"/> Medical Plan (ICS 206)</td> <td><input type="checkbox"/> Info / Pio Message</td> <td><input type="checkbox"/> Dmob - Plan / Pending</td> </tr> <tr> <td><input checked="" type="checkbox"/> Incident Assignments (ICS 204)</td> <td><input checked="" type="checkbox"/> Medical Report - 8 Line</td> <td><input type="checkbox"/> Human Resource</td> <td><input checked="" type="checkbox"/> Maps - Travel / Camp</td> </tr> <tr> <td><input checked="" type="checkbox"/> Air Ops (ICS 220)</td> <td><input checked="" type="checkbox"/> Communication Plan (ICS 205)</td> <td><input checked="" type="checkbox"/> Training Message</td> <td><input checked="" type="checkbox"/> Unit Log (ICS 214)</td> </tr> </table>				<input checked="" type="checkbox"/> Organization List (ICS 203)	<input checked="" type="checkbox"/> Safety Message	<input type="checkbox"/> Incident Phone List	<input type="checkbox"/> Logistics Message	<input checked="" type="checkbox"/> Weather Forecast	<input type="checkbox"/> Risk Analysis (ICS 215A)	<input checked="" type="checkbox"/> Finance Message	<input type="checkbox"/> READ Message	<input checked="" type="checkbox"/> Fire Behavior Forecast	<input checked="" type="checkbox"/> Medical Plan (ICS 206)	<input type="checkbox"/> Info / Pio Message	<input type="checkbox"/> Dmob - Plan / Pending	<input checked="" type="checkbox"/> Incident Assignments (ICS 204)	<input checked="" type="checkbox"/> Medical Report - 8 Line	<input type="checkbox"/> Human Resource	<input checked="" type="checkbox"/> Maps - Travel / Camp	<input checked="" type="checkbox"/> Air Ops (ICS 220)	<input checked="" type="checkbox"/> Communication Plan (ICS 205)	<input checked="" type="checkbox"/> Training Message	<input checked="" type="checkbox"/> Unit Log (ICS 214)
<input checked="" type="checkbox"/> Organization List (ICS 203)	<input checked="" type="checkbox"/> Safety Message	<input type="checkbox"/> Incident Phone List	<input type="checkbox"/> Logistics Message																				
<input checked="" type="checkbox"/> Weather Forecast	<input type="checkbox"/> Risk Analysis (ICS 215A)	<input checked="" type="checkbox"/> Finance Message	<input type="checkbox"/> READ Message																				
<input checked="" type="checkbox"/> Fire Behavior Forecast	<input checked="" type="checkbox"/> Medical Plan (ICS 206)	<input type="checkbox"/> Info / Pio Message	<input type="checkbox"/> Dmob - Plan / Pending																				
<input checked="" type="checkbox"/> Incident Assignments (ICS 204)	<input checked="" type="checkbox"/> Medical Report - 8 Line	<input type="checkbox"/> Human Resource	<input checked="" type="checkbox"/> Maps - Travel / Camp																				
<input checked="" type="checkbox"/> Air Ops (ICS 220)	<input checked="" type="checkbox"/> Communication Plan (ICS 205)	<input checked="" type="checkbox"/> Training Message	<input checked="" type="checkbox"/> Unit Log (ICS 214)																				
10. PREPARED BY (PLANNING SECTION CHIEF) 	11. APPROVED BY (INCIDENT COMMANDER) 																						

ORGANIZATION ASSIGNMENT LIST (ICS 203)

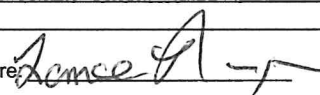
1. Incident Name: 2023 SRF Lightning Complex		2. Operational Period: Date From: 8/22/2023 Time From: 0700		Date To: 8/23/2023 Time To: 0700	
3. Incident Commander(s) and Command Staff:			7. Operation Section:		
IC/UC's	Nickie Johnny	Operations	Patrick Russell, Travis Thane (t)		
Deputy	Curtis Coots, John Goss (t)	Planning Ops	Matt Conklin, Kristian Litz (t)		
Safety Officer	John Nickey, Linda Ferguson, Doug McKelvey, Anna Maria Echeverria, Matt Lipson				
Information Officer	Deanna Younger, Daron Wyatt, Jim Mackensen	Staging Area			
Liaison Officer	Robbin Ekman, Ray Torres (t)	Branch	V		
4. Agency/Organization Representatives:		Division/Group	A	Shawn Woodbury, Adams Stevens (t)	
Agency/Organization	Name	Division/Group	D	Orlando Genao, Curtis Wayka (t)	
NPS-AA	Steve Mietz	Division/Group	H	Unstaffed	
NPS-AREP	Mike Minton	Division/Group			
Forest Service AA	Ted McArthur	Division/Group			
Forest Service AREP	Nolan Colegrove	Branch	X	Mike Hildebrand (t)	
Hoopa Tribe	Greg Moon	Division/Group	J	Anna Wright	
Karuk Tribe	Vicki Preston	Division/Group	Z	Jason McCarty, Greg Herrera (t)	
Yurok Tribe	Rod Mendes	Division/Group	Structure Group	Brian Heath, Mike Evers (t)	
CalFire AREP	Sean Norman	Division/Group	M	Brian Brennan, Mike Gawronski (t)	
BIA AA	Nathan Gogna	Division/Group	R	Eric Darragh, Matt Hanpt (t)	
BIA AREP	Shane Santos	Branch	XL	Jake Akerberg	
PG&E	Donovan Lee	Division/Group	AA	DEPUTY: Jason Dyer, Mike Conaty(t)	
PG&E	Daren Dalrymple	Division/Group	ZZ		
CCC AREP	Benjamin Herbert	Division/Group	DD	(POC) Jasper Peach	
		Division/Group	GG	(POC) John O-Ocoy	
		Division/Group			
		Branch			
		Division/Group	NIGHT		
5. Planning Section:		Division/Group			
Chief	Lance Noxon, Aaron Grove	Division/Group			
Deputy		Division/Group			
Resource Unit	Jeff Ferguson, Jay Shaffer, Alyssa Thornburg (t), Jennifer Dean (t)	Division/Group			
Situation Unit	Jeff Chung (t)	Branch			
Documentation Unit		Division/Group			
Demobilization Unit		Division/Group			
GISS	Carvel Bass	Division/Group			
FBAN	Dennis Burns	Division/Group			
IMET	Rebecca Muesle	Division/Group			
Training Tech Spec	Dominic Panno	Air Operations Branch		Director:	
SCKN	Stephen Gillette, Aimee Lorincz		AOBD	Terry Harris	
Lead Read	Erin Rentz		Air Attack Group Supervisor		
			Air Support Group Supervisor	Kelvin McElfish	
6. Logistics Section					
Chief	Tom Crakes, PM Clarity (t)				
Supply Unit	Mani Bouslaugh	8. Finance/Administration Section:			
Facilities Unit	Stephen McNaughten, Rod Torres	Chief	Larry Lee, Tracy Falls (t), Rob Taylor (t)		
Ground Support Unit	Dave Trussel	Time Unit	Terrell Hope		
Communications Unit	Dave Pascke, Kody Kerwin	Procurement Unit	Maggie Prochazka		
Medical Unit	Scott Mohlenbrok, Josh Rubinstein	Comp/Claims Unit	Cassandra Avila		
ITSS	Gerald Fong, Terri Miller	Cost Unit	Matt Gagnon (t)		
Prepared By: Name:	Lance Noxon, Aaron Grove	Position/Title:	PSC	Signature:	
ICS 203		Date/Time:	8/21/2023 2300 hours		NIMS IAP



2023 SRF Lightning Complex Weather Forecast



FORECAST NO: 5
FORECAST FOR: Tue, Aug 22th Day/Night Shift
FORECAST ISSUED: Aug 21, 2023, 2000 PDT

NAME OF FIRE: 2023 SRF Lightning Complex
SIGNED: /s/ Rebecca Muessle - IMET

WEATHER DISCUSSION: A series of low pressure systems near the area through the week. Onshore flow will be dominant with south to southeast winds overnight. A thermal trough will build over the northern CA coast mid-week which will increase surface temperatures and dry out surface conditions. Diurnal winds expected, with higher gusts along the ridgetops.

FORECAST FOR TODAY: Morning marine stratus (70-85% coverage) will clear through the afternoon after 1700. Limited mixing in Branch XL, while Branches X/V will see increased mixing due to drying and enhanced winds after 1200. Smoke will still linger on eastern fires with limited visibility.

Branch XL Fires:

Branch X & V Fires:

Max Temperature (2000 ft): 70-78°	Max Temperature (2000 ft): 75-83°
Min RH (2000 ft): 50-65%	Min RH (2000 ft): 42-51%
Afternoon 20 FT Winds	Afternoon 20 FT Winds
Valleys: NE 2-5 mph becoming upslope 4-8 with gusts up to 13 mph	Slopes/Valleys: NE 2-5 mph. Terrain driven afternoon winds 8-10 mph with gusts to 17 mph
Ridges: NE-NW 8-10 mph. Gusts up to 18 mph	Ridges: S 5-7 mph becoming W 7-9 mph with gusts to 20 mph

OUTLOOK FOR TONIGHT: Dense smoke will settle beneath the inversion after 0200. Overcast skies in marine stratus along Branch XL, and patchy skies inland. Cloudy skies will keep temperatures slightly below normal and relative humidity high.

Branch XL Fires:

Branch X & V Fires:

Min Temperature (2000 ft): 52-58°	Max Temperature (2000 ft): 57-64°
Max RH (2000 ft): 80-98%	Max RH (2000 ft): 70-96%
20 FT Winds	20 FT Winds
Slopes/Valleys: Downslope/drainage 3-5 mph	Slopes/Valleys: Downslope/drainage 2-5 mph
Ridges: NW 5-7	Ridges: NW becoming SE 4-7 mph

OUTLOOK FOR WEDNESDAY: Weak thermal troughing and warming temperatures. Skies will clear partially aside from shallow marine stratus along the Redwoods. Onshore flow will become southwesterly late. Highs 87-95 deg, and lows 55-65 deg. Daytime humidity 26-35%, overnight 55-65%. Winds will mainly be onshore with gusts to 20 mph along the ridges in the afternoon.

PLEASE submit your weather observations to the IMET at (971)394-0798.



2023 SRF Lost Fire Spot Weather Forecast



Name Of Incident: Lost Fire - 2023 SRF Complex

Unit: Div XL

Prediction For: Tuesday, Aug 22, 2023

Time/Date Issued: Monday, 8/21/2023

Location: Lost Fire

Signed: Rebecca Muesle - Incident Meteorologist

Discussion: Marine stratus in the morning slowly shifts westward through the day. Patchy fog possible in the morning and late at night. Northeastern drainage winds in the morning will become northwesterly through the day. Through E-W aligned terrain, gusts up to 12 mph. Along the ridgetops gusts to 17 mph. Return to the northeast and drainage winds overnight. No precipitation expected. Overnight will see minimal change in conditions as the lowlands in the valleys will see high humidity. The inversion is fairly weak until after 2200 when it rebuilds to 800 ft. Thermal belt 500-1000 ft.

TODAY

Below 700 ft

Above 700 ft

Max Temperature: 70-76°	Max Temperature: 73-79°
Min RH: 52-57%	Min RH: 39-50%
Afternoon 20 FT Winds	Afternoon 20 FT Winds
Valleys: Northwest 4-8 mph	Valleys/Slopes: NE 2-5 mph then upslope 8-10 mph with gusts to 15 mph
	Ridges: NE 5-8 mph with gusts to 14 mph then W 8-12 mph with gusts to 17 mph

TONIGHT

Below 700 ft

Above 700 ft

Min Temperature: 53-59°	Min Temperature: 61-67°
Max RH: 88-98%	Max RH: 85-95%
20 FT Winds	20 FT Winds
Valleys: Drainage 2-5 mph	Valleys/Slopes: W 4-8 mph becoming NE 2-5 mph
	Ridges: W 8-12 mph becoming NE 4-7 mph

OUTLOOK FOR WEDNESDAY:

Thinning clouds through the day with a thermal trough forming along the coast. Onshore winds will prevail through much of the day with less of an offshore land breeze overnight. Will see the traditional diurnal effects with breezy winds in the afternoon. The inversion will form in the early morning up to 1300 ft, then weaken after 1200. Smoke will settle. Temperatures will be warmer than previous days due to less dense marine stratus. Temperatures in the valleys will be mild in the 70s, while above 1500 ft, temperatures will be in the low 80s. With stratus rebuilding, temperature drops will be stifled.

FIRE BEHAVIOR FORECAST

FORECAST NUMBER: 4	TYPE OF FIRE: Wildfire
FIRE NAME: SRF Lightning Complex	OPERATIONAL PERIOD: August 22, 2023 24hr
DATE ISSUED: 8/21/23	TIME ISSUED: 1800
UNIT: CA-SRF	SIGNED: _____
	Typed/printed: Dennis Burns/s/

INPUTS

WEATHER SUMMARY: ***Mostly cloudy with areas of dense smoke***

Temps: Inland Day 75-83 Night 57-64 Redwood Day 70-78 Night 52-50
RH: Inland Day 42-51% Night 70-98% Redwood Day 62-78% Night 70-98%
Winds: Day Inland NE 2-5mph gusts to 17-20mph. Redwood NW 8-10 gusts to 18mph.
Night Inland Downslope 2-5mph Redwood Downslope 3-5mph.

FUELS SUMMARY: Dense mixed conifer, old-growth timber, heavy dead/down, mixed ground fuels.

OUTPUTS

FIRE BEHAVIOR

GENERAL:

The majority of all of the fires in the complex are presently in a backing alignment. Primary fire spread will be active backing surface fire. Roll out will also contribute to fire spread. Rapid upslope runs are possible when fire reaches drainage bottoms and reverses slope. Spotting from torching trees will be short range less than 100 feet. With the large amount of snags expect some single tree torching. The cloud cover and smoke will moderate fire behavior. However, if the smoke and clouds clear, expect a dramatic increase in fire behavior. With the steep multiple intersecting drainages, active fire has a high probability of generating fire whirls.

If any resources are dispatched to assist with IA expect minimal rates of spread with mainly surface fire and some torching in the denser tree stands.

SPECIFIC:

Lone Pine: No forward fire progression is expected, fire behavior will be smoldering and creeping. Containment lines will continued to be challenged from rollout and falling snags.

Pearch Fire: Expect active backing and flanking fire spread. Keep a heads up for fire spread or rollout that could lead to slope reversals. Fire established on an aligned slope will have rapid rates of spread and the potential for short crown runs. All other fires to the north including

Mosquito Fire: Minimal forward progression expected for the next 24 hours.

Redwood Fires: Lost Fire: Expect backing fire with minimal flame lengths. Some single and group tree torching is probable with short range spotting. Keep a heads up for fire movement south across Lost Man Creek which will lead to a slope reversal up Holter Ridge. 100-1000hr fuels are what's carrying the fire. Devil and Glen Fires: Continued smoldering with no new forward fire movement expected.

Night Shift: With the RH recovery minimal forward fire progression is expected on any of the fires.

AIR OPERATIONS: With the smoke and cloud cover opportunities for air support are minimal.

SAFETY

- Make sure Lookouts are posted in places where they can see potential spotting.
- Fire weakened timber poses a threat to personnel working in timber areas.
- Unburned fuel between you and the fire.

Incident: SRF Lightning Complex CA-SRF-000986	Date: 9-22-2023 to 9-23-2023	Operational Period: 0700-0700
---	--	---



SAFETY MESSAGE

Fire fighter safety comes first on every fire, every time



Major Hazards and Risks:

Working with Aircraft: Don't base your plan on the availability of aircraft for success. Do not let an overwhelming sense of urgency pressure you (or the pilot) into working in unsafe conditions. Clear all areas of personnel prior to any drops and avoid direct overflights.

Driving Soft Roads: Visibility is compromised by dust, especially in the morning hours and sunset, so slow down. Some roads on the incident are deteriorating condition, so make sure you have an alternative road. If your vehicle gets stuck have a plan before you start to get pulled out. Stay clear of cables and chains in case there is a failure on equipment extrication.

Environmental Hazards – Be watchful for Bears, Rattlesnakes, Bees, and other insects that bite or sting. Don't leave food out, haul out your trash daily. Look before you step or place hands on the ground. Identify who on your crew is allergic to Bees and ensure medication is available.

Hazardous Tree Indicators

It's important to identify the hazardous trees in your work area before engaging.

- Strong winds
- Night Operations
- Steep Slopes
- Disease or bug-kill timber
- Trees and duff have been burning for an extended period
- High-risk tree species
- Numerous down trees
- Old fire scar
- Dead or broken tops and limbs overhead
- Accumulation of downed limbs
- Leaning or hung-up trees
- Look up, Look Down, Look Around

After identifying the hazard trees: look for hazard control measures to mitigate your risks. IRPG pgs. 20 & 21

ROLLING MATERIAL

Be prepared for snags, rocks and other fire weakened material to fall or roll downhill.

Watch for snags and trees that have been burning for days, as they have weakened and have the greatest opportunity to fall.

Post lookouts as needed and assure LCES is place before engaging.

Look for indications such as down trees, and rocks slides in fire area. No native vegetation to hold rolling rocks,

Avoid night operations in high-risk areas if possible.

Have an escape plan.

Team Safety Officers: Linda Ferguson, Annamaria Echeverria, John Nickey, Doug McKelvey, Matt Lipson

ASSIGNMENT LIST (ICS 204 WF)

CONTROLLED UNCLASSIFIED
INFORMATION//BASIC

1. Incident Name: 2023 SRF Lightning Complex	2. Operational Period: Date From: 08/22/23 Date To: 08/23/23 Time From: 0700 Time To: 0700	3. Branch V	Division D
---	---	------------------------------	-----------------------------

4. Operations Personnel: Page 1 of 1 Delta

Operations Section Chief: Patrick Russell, Travis Thane (t)	Night Ops:
Branch Director:	Branch Safety:
Division/Group Supervisor: Orlando Genao, Curtis Wayka (t)	Air Attack:

5. Resources Assigned: **RESOURCES IN BOLD ARE 12HR, UNBOLDED ARE 24HR**

Resource Identifier	ALS	LWD	Leader	Personnel	Request #	Hours	Reporting Location
HC2 FRANCO FORESTRY AFS		9/2	Guadalupe	20	C-9	0700-2100	ICP
ENG3 PVT LEFTHAND FPD 4104		8/29	Peter McElvaney	4	E-8	0700-2100	ICP
ENG3 PVT OUTBACK		8/31	Grover Allread	3	E-8	0700-2100	ICP
ENG6 NV-NLT BRUSH 16		8/29	Kyle Neckels	5	E-1	0700-2100	ICP
ENG6 YUOK 9462		8/31	Talbert Alvarado	4	E-36	0700-2100	ICP
DO22 DARRAH LOGGING 1077						0700-2100	ICP
DO22 LET-ER-BUCK		8/29	Mike Baker	2	E-1	0700-2100	ICP
WT2 ZABEL		8/29	Frank Zabel	1	E-12	0700-2100	ICP
						0700-2100	ICP

6. Work Assignments:
Mop up from the Trinity River to the A/Z break to make escape improbable.

7. Special Instructions:
Coordinate with READs to validate control line locations prior to implementation.
READs Kevin Colegrove, Kevin Lane, Roy Ammon, Caw Tep Silvia, and Eric Blake working across Branch V.

8. Communications

Name	Ch	Function	Rx Freq	Rx Tone	Tx Freq	Tx Tone	Mode	Notes
FOREST RPT	1	COMMAND	172.3750	0.0	164.1750	(T13) 141.3	A	T13 LONE PINE FIRE
NIFC T3	8	TACTICAL	168.6000	(T7) 167.9	168.6000	(T7) 167.9	A	
A/G CMD	11	TACTICAL	167.8125		167.8125		A	LOST FIRE
A/G TAC	12	TACTICAL	172.5500		172.5500			
CALCORD	15	TACTICAL	156.0750	(T6) 156.7	156.0750	(T6) 156.7	A	
AIR GUARD	16		168.6250		168.6250	(T1) 110.9	A	

9. Prepared by: Name: Jeff Ferguson, Jay Shaffer, Alyssa Thornburg (t), Jennifer Dean (t) RESL Signature: _____

ICS 204 Date/Time: 8/21/2023 2200 Personnel Count: 0

ASSIGNMENT LIST (ICS 204 WF)

CONTROLLED UNCLASSIFIED
INFORMATION/BASIC

1. Incident Name:		2. Operational Period:				3. Branch		Division	
2023 SRF Lightning Complex		Date From: 08/22/23	Date To: 08/23/23			X		J	
		Time From: 0700	Time To: 0700			Page 1 of 2		Juliet	
4. Operations Personnel:									
Operations Section Chief: Patrick Russell, Travis Thane (t)					Night Ops:				
Branch Director: Mike Hildebrand (t)					Branch Safety:				
Division/Group Supervisor: Anna Wright					Air Attack:				
5. Resources Assigned:									
RESOURCES IN BOLD ARE 12HR, UNBOLDED ARE 24HR									
Resource Identifier	ALS	LWD	Leader	Personnel	Request #	Hours	Reporting Location		
HC1 FULTON IHC		8/29	Josh Acosta	23	C-2	0700-2100	ICP		
HC21A BUZZARD CREEK		8/30	Daniel Renner		C-2	0700-2100	ICP		
HC21A PVT KLAMATH FALLS C-8			Jorge Amezquta	20	C-8	0700-2100	ICP		
HC21A PVT KLAMATH FALLS C-11			Noel Solis	20	C-11	0700-2100	ICP		
HC2 FRANCO			Leo Rasch	20	C-6	0700-2100	ICP		
HC2 JD FORESTRY				20	C-18	0700-2100	ICP		
HC2 MOUNTAINEER CONTRACTING		9/4	Jesus Ramos	20	C-7	0700-2100	ICP		
ENG 413		8/30	Paul Mitchell	6		0700-2100	ICP		
DOZ2 CHAMBERS			Daniel Linton	2	E-19	0700-2100	ICP		
DOZ2 PVT BRUSHY FARMS E-20		8/31	Gary Purgason		E-20	0700-2100	ICP		
EXC MOORE			Sonny Moore	2	E-16	0700-2100	ICP		
EXC LASSON			Baker	2	E-113	0700-2100	ICP		
FMOD UNDERDOG TIMBER FALLERS				2		0700-2100	ICP		
FMOD NORTH ZONE FALLERS			Lee/Robins	2	O-57	0700-2100	ICP		
WT2 PVT BLACK KNIGHT			Dustin Harner	1	E-19	0700-2100	ICP		
WT2 IRON 323						0700-2100	ICP		
WT2 321						0700-2100	ICP		
TFLD (t) REYZ			Andres Reyz	1		0700-2100	ICP		
6. Work Assignments:									
Construct control line and improve the connecting motorway from the J/Z break to the north to limit western fire progression and to mitigate fire impact to the Orleans communities.									
7. Special Instructions:									
Coordinate with READs to validate control line locations prior to implementation. READs Heather Rickard, Nick Hillman, and Jessica Conrad working across Branch X.									
8. Communications									
Name	Ch	Function	Rx Freq	Rx Tone	Tx Freq	Tx Tone	Mode	Notes	
ADM RPT	2	COMMAND	170.4750		165.7500	(T5) 146.2	A	T5 PEARCH FIRE	
NIFC T4	9	TACTICAL	166.7250	(T7) 167.9	166.7250	(T7) 167.9	A		
A/G CMD	11	TACTICAL	167.8125		167.8125		A	LOST FIRE	
A/G TAC	12	TACTICAL	172.5500		172.5500				
CALCORD	15	TACTICAL	156.0750	(T6) 156.7	156.0750	(T6) 156.7	A		
AIR GUARD	16		168.6250		168.6250	(T1) 110.9	A		
9. Prepared by: Name:									
Jeff Ferguson, Jay Shaffer, Alyssa Thornburg (t), Jennifer Dean (t)					RESL				
Signature: _____									
ICS 204		Date/Time: 8/21/2023 2200			Personnel Count: 118				

ASSIGNMENT LIST (ICS 204 WF)

CONTROLLED UNCLASSIFIED
INFORMATION//BASIC

1. Incident Name: 2023 SRF Lightning Complex	2. Operational Period: Date From: 08/22/23 Date To: 08/23/23 Time From: 0700 Time To: 0700	3. Branch Division X Z
---	---	---

4. Operations Personnel: Operations Section Chief: Patrick Russell, Travis Thane (t) Branch Director: Mike Hildebrand (t) Division/Group Supervisor: Jason McCarty, Greg Herrera (t)	Night Ops: Branch Safety: Air Attack:
---	---

Page 1 of 1 **Zulu**

5. Resources Assigned:		**RESOURCES IN BOLD ARE 12HR, UNBOLDED ARE 24HR**						
Resource Identifier	ALS	LWD	Leader	Personnel	Request #	Hours	Reporting Location	
HC1IA EL CARISO IHC		8/30	Josh Acevedo	20	C-1		ICP	
HC2 PACIFIC COAST C-8			Jesse Miracle	20	C-8	0700-2100	ICP	
HC2 PACIFIC COAST C-16			Ubaldo Vargas	20	C-16	0700-2100	ICP	
ENG4 LOAN PINE 492			Luis Ruis	6	E-90	0700-2100	ICP	
ENG5 BUSCHER IBC			Robert Rennnich	3	E-91	0700-2100	ICP	
DOZ2 HOOPA FIRE			Whitz Marshall	2	E-41	0700-2100	ICP	
DOZ2 ADAMS			John Smith	2	E-1	0700-2100	ICP	
SMKJ TRUCK #1		8/30	Cole Skinner			0700-2100	ICP	
SMKJ TRUCK #2			Cole Skinner			0700-2100	ICP	

6. Work Assignments:
Construct control line from the J/Z break along the ridge to the east to limit southern fire progression.

7. Special Instructions:
Coordinate with READs to validate control line locations prior to implementation.
READs Heather Rickard, Nick Hillman, and Jessica Conrad working across Branch X.

8. Communications								
Name	Ch	Function	Rx Freq	Rx Tone	Tx Freq	Tx Tone	Mode	Notes
ADM RPT	2	COMMAND	170.4750		165.7500	(T5) 146.2	A	T5 PEARCH FIRE
NIFC T4	9	TACTICAL	166.7250	(T7) 167.9	166.7250	(T7) 167.9	A	
A/G CMD	11	TACTICAL	167.8125		167.8125		A	LOST FIRE
A/G TAC	12	TACTICAL	172.5500		172.5500			
CALCORD	15	TACTICAL	156.0750	(T6) 156.7	156.0750	(T6) 156.7	A	
AIR GUARD	16		168.6250		168.6250	(T1) 110.9	A	

9. Prepared by: Name: Jeff Ferguson, Jay Shaffer, Alyssa Thornburg (t), Jennifer Dean (t) RESL
Signature: _____
ICS 204 Date/Time: 8/21/2023 2200 Personnel Count: 73

ASSIGNMENT LIST (ICS 204 WF)

CONTROLLED UNCLASSIFIED
INFORMATION/BASIC

1. Incident Name: 2023 SRF Lightning Complex		2. Operational Period: Date From: 08/22/23 Date To: 08/23/23 Time From: 0700 Time To: 0700				3. Branch Division X Structure Group			
4. Operations Personnel:						Page 1 of 1			
Operations Section Chief: Patrick Russell, Travis Thane (t)			Night Ops:						
Branch Director: Mike Hildebrand (t)			Branch Safety:						
Division/Group Supervisor: Brian Heath, Mike Evers (t)			Air Attack:						
5. Resources Assigned:		**RESOURCES IN BOLD ARE 12HR, UNBOLDED ARE 24HR**							
Resource Identifier	ALS	LWD	Leader	Personnel	Request #	Hours	Reporting Location		
ENG S/T 6604C			Crawford Gunn	25	E-2	0700-2100	ICP		
ENG3 BLUE LAKE			Joe Enein	4		0700-2100	ICP		
ENG3 CORONA 180			Klinton Smuda	4	E-4	0700-2100	ICP		
ENG3 CROWN KING			Ryan Blair	3	E-28	0700-2100	ICP		
ENG3 FULL SUPPRESSION			Eric Splinter	3	E-14	0700-2100	ICP		
ENG3 STEAMBOAT SPRINGS			Leighton White	4	E-4	0700-2100	ICP		
ENG3 PVT CASTLE MOUNTAIN			Brandon Bakken	4	E-12	0700-2100	ICP		
ENG3 North Fork			Dave Marsila	4	E-212	0700-2100	ICP		
ENG6 PVT AAA FORESTRY				4	E-37	0700-2100	ICP		
ENG YUROK E-9434		8/29	Fermin Sanchez	5		0700-2100	ICP		
MAST COTTONWOOD					E-10	0700-2100	ICP		
WT2 ALLIED WATER SERVICE				1	E-24	0700-2100	ICP		
WT2 DARRAH LOGGING E-15			Rodney Browne	1	E-15	0700-2100	ICP		
WT2 DARRAH LOGGING E-18						0700-2100	ICP		
WT2 PRO DUMP			Mike Seabourn	1	E-22	0700-2100	ICP		
WT KIT			Tony Hill	1		0700-2100	ICP		
WT2 SHAN CREEK		8/30	Zion Gottschalk	1	E-20	0700-2100	ICP		
WT PEEBLES VALLEY					E-1	0700-2100	ICP		
						0700-2100			
			Matt Stoddard	1	O-93	0700-2100			
			Eric Arthur	1	O-209	0700-2100			
			Raul Hernandez	1	O-208	0700-2100			
6. Work Assignments: Create defensible space and implement other defensible measures to reduce adverse fire impact to the values at risk in the Orleans communities.									
7. Special Instructions: READs Heather Rickard, Nick Hillman, and Jessica Conrad working across Branch X. Identify resources to respond to new starts within the complex footprint.									
8. Communications									
Name	Ch	Function	Rx Freq	Rx Tone	Tx Freq	Tx Tone	Mode	Notes	
ADM RPT	2	COMMAND	170.4750		165.7500	(T5) 146.2	A	T5 PEARCH FIRE	
NIFC T5	10	TACTICAL	166.7750	(T7) 167.9	166.7750	(T7) 167.9	A		
A/G CMD	11	TACTICAL	167.8125		167.8125		A	LOST FIRE	
A/G TAC	12	TACTICAL	172.5500		172.5500				
CALCORD	15	TACTICAL	156.0750	(T6) 156.7	156.0750	(T6) 156.7	A		
AIR GUARD	16		168.6250		168.6250	(T1) 110.9	A		
9. Prepared by: Name:		Jeff Ferguson, Jay Shaffer, Alyssa Thornburg (t), Jennifer Dean (t)			RESL			Signature: _____	
ICS 204		Date/Time: 8/21/2023 2200			Personnel Count: 22				

ASSIGNMENT LIST (ICS 204 WF)

CONTROLLED UNCLASSIFIED
INFORMATION//BASIC

1. Incident Name: 2023 SRF Lightning Complex			2. Operational Period: Date From: 08/22/23 Date To: 08/23/23 Time From: 0700 Time To: 0700				3. Branch X		Division M	
4. Operations Personnel:						Page 1 of 1		Mike		
Operations Section Chief: Patrick Russell, Travis Thane (t)					Night Ops:					
Branch Director: Mike Hildebrand (t)					Branch Safety:					
Division/Group Supervisor: Brian Brennan, Mike Gawronski (t)					Air Attack:					
5. Resources Assigned:			**RESOURCES IN BOLD ARE 12HR, UNBOLDED ARE 24HR**							
Resource Identifier	ALS	LWD	Leader	Personnel	Request #	Hours	Reporting Location			
HC2 PVT PR REFORESTATION							ICP			
HC2 PVT WILLAMETTE VALLEY		9/3	Nemesio Vargas	20	C-19	0700-2100	ICP			
ENG3 ALLEN FIRE E322			James Peifer	3	E-89	0700-2100	ICP			
ENG3 SOUTH METRO FIRE 20			Jeremy Rath	4	E-92	0700-2100	ICP			
ENG4 E1302		9/1	Tylor Norez	4	E-6	0700-2100	ICP			
DOZ3 KIT		8/31	Braydon Tomlinson	2	E-35	0700-2100	ICP			
WT2 DARRAH LOGGING E-16			Dave Kaundart	1	E-16	0700-2100	ICP			
WT2 DARRAH LOGGING E-17			Tim Waterman	1	E-17	0700-2100	ICP			
WT PVT E-18			Daniel Cook		E-18	0700-2100	ICP			
TFLD KIRKMAN		8/28	Brian Kirkman	1		0700-2100	ICP			
TFLD FISCHER			Isaiah Fischer	1		0700-2100	ICP			
HEQB LOZANO			Steven Lozano	1		0700-2100	ICP			
FELB O'CONNOR			Morgan O'Connor	1		0700-2100	ICP			
READ		8/30	Casey Hague	1	O-9	0700-2100	ICP			
READ		8/31	Amber Bishop	1	O-84	0700-2100	ICP			
READ		9/2	Jason Nez	1	O-6	0700-2100	ICP			
READ (t)		9/2	Sarah Brey	1	O-26	0700-2100	ICP			
6. Work Assignments: Establish control lines and reinforce the Cedar Camp Road to limit southern fire progression. Develop an additional containment strategy to limit northern fire progression.										
7. Special Instructions: Coordinate with READs to validate control line locations prior to implementation. READs Heather Rickard, Nick Hillman, and Jessica Conrad working across Branch X.										
8. Communications										
Name	Ch	Function	Rx Freq	Rx Tone	Tx Freq	Tx Tone	Mode	Notes		
ADM RPT	2	COMMAND	170.4750		165.7500	(T5) 146.2	A	T5 PEARCH FIRE		
NIFC T1	6	TACTICAL	168.0500	(T7) 167.9	168.0500	(T7) 167.9	A			
A/G CMD	11	TACTICAL	167.8125		167.8125		A	LOST FIRE		
A/G TAC	12	TACTICAL	172.5500		172.5500					
CALCORD	15	TACTICAL	156.0750	(T6) 156.7	156.0750	(T6) 156.7	A			
AIR GUARD	16		168.6250		168.6250	(T1) 110.9	A			
9. Prepared by: Name:			Jeff Ferguson, Jay Shaffer, Alyssa Thornburg (t), Jennifer Dean (t)			RESL				
						Signature: _____				
ICS 204		Date/Time: 8/21/2023 2200			Personnel Count: 43					

ASSIGNMENT LIST (ICS 204 WF)

CONTROLLED UNCLASSIFIED
INFORMATION//BASIC

1. Incident Name:	2. Operational Period:	3. Branch	Division
2023 SRF Lightning Complex	Date From: 08/22/23 Date To: 08/23/23 Time From: 0700 Time To: 0700	X	R
4. Operations Personnel:		Page 1 of 1	Romeo

Operations Section Chief: Patrick Russell, Travis Thane (t)	Night Ops:
Branch Director: Mike Hildebrand (t)	Branch Safety:
Division/Group Supervisor: Eric Darragh, Matt Hanpt (t)	Air Attack:

5. Resources Assigned:		**RESOURCES IN BOLD ARE 12HR, UNBOLD ARE 24HR**						
Resource Identifier	ALS	LWD	Leader	Personnel	Request #	Hours	Reporting Location	
HC2IA PVT KLAMATH FALLS C-12		9/1	Leo Orozco	20	C-12	0700-2100	ICP	
ENG BOF E-441						0700-2100	ICP	
ENG3 ROCKY MOUNTAIN FIRE		9/1	Cole Stanford	3	E-11	0700-2100	ICP	
ENG3 COOP UTAH CITY			Josh Lane	4	E-39	0700-2100	ICP	
ENG3 BOISE					E-3	0700-2100	ICP	
WT2 PVT GRANIT COMMERCIAL			Jim Johnson	1	E-21	0700-2100	ICP	
						0700-2100	ICP	

6. Work Assignments:
Secure the perimeter and mop up to make escape improbable.

7. Special Instructions:
Coordinate with READs to validate control line locations prior to implementation.
READs Heather Rickard, Nick Hillman, and Jessica Conrad working across branch X

8. Communications								
Name	Ch	Function	Rx Freq	Rx Tone	Tx Freq	Tx Tone	Mode	Notes
ADM RPT	2	COMMAND	170.4750		165.7500	(T5) 146.2	A	T5 PEARCH FIRE
NIFC T3	8	TACTICAL	168.6000	(T7) 167.9	168.6000	(T7) 167.9	A	
A/G CMD	11	TACTICAL	167.8125		167.8125		A	LOST FIRE
A/G TAC	12	TACTICAL	172.5500		172.5500			
CALCORD	15	TACTICAL	156.0750	(T6) 156.7	156.0750	(T6) 156.7	A	
AIR GUARD	16		168.6250		168.6250	(T1) 110.9	A	

9. Prepared by: Name:	Jeff Ferguson, Jay Shaffer, Alyssa Thornburg (t), Jennifer Dean (t)	RESL	Signature: _____
ICS 204	Date/Time: 8/21/2023 2200	Personnel Count: 28	

ASSIGNMENT LIST (ICS 204 WF)

CONTROLLED UNCLASSIFIED
INFORMATION//BASIC

1. Incident Name: 2023 SRF Lightning Complex		2. Operational Period: Date From: 08/22/23 Date To: 08/23/23 Time From: 0700 Time To: 0700				3. Branch XL		Division ZZ	
4. Operations Personnel: Operations Section Chief: Patrick Russell, Travis Thane (t) Branch Director: Jake Akerberg Division/Group Supervisor: _____								Night Ops: _____ Branch Safety: _____ Air Attack: _____	
5. Resources Assigned:					**RESOURCES IN BOLD ARE 12HR, UNBOLDED ARE 24HR**				
Resource Identifier	ALS	LWD	Leader	Personnel	Request #	Hours	Reporting Location		
S/T LMU 9225G						0700-0700	Orick Rodeo Grnds		
Yosemite WFM		8/31	John O-Ocoy	9	O-1	0700-0700	Orick Rodeo Grnds		
S/T TCU 9440C						0700-0700	Orick Rodeo Grnds		
S/T SCU 9161C						0700-0700	Orick Rodeo Grnds		
DOZ 1141						0700-0700	Orick Rodeo Grnds		
DOZ2			Hartly	2	C-6	0700-1900	Orick Rodeo Grnds		
Forester 1290				1		0700-1900	Orick Rodeo Grnds		
Forester 1299				1		0700-1900	Orick Rodeo Grnds		
6. Work Assignments: Secure Holter Ridge Road from the AA/ZZ break south to limit eastern fire progression. Prep indirect line from the 141-road northwest to the fires edge to limit southern fire progression. Utilize indirect firing strategies to reinforce control lines to reduce fire intensity on impact.									
7. Special Instructions: Coordinate with cooperating agencies to ensure control lines established meet incident needs. Keep the fire footprint as small as possible to reduce impacts to private lands and Old Growth Forest within the park. READ Emma McClure will be working across Branch XL.									
8. Communications									
Name	Ch	Function	Rx Freq	Rx Tone	Tx Freq	Tx Tone	Mode	Notes	
RWP RPT	13	COMMAND	169.9875	(T4) 136.5	164.4250	(T4) 136.5	A		
NIFC T4	9	TACTICAL	166.7250	(T7) 167.9	166.7250	(T7) 167.9	A		
A/G CMD	11	TACTICAL	167.8125		167.8125		A	LOST FIRE	
A/G TAC	12	TACTICAL	172.5500		172.5500				
CALCORD	15	TACTICAL	156.0750	(T6) 156.7	156.0750	(T6) 156.7	A		
AIR GUARD	16		168.6250		168.6250	(T1) 110.9	A		
9. Prepared by: Name:			Jeff Ferguson, Jay Shaffer, Alyssa Thornburg (t), Jennifer Dean (t)						
RESL					Signature: _____				
ICS 204	Date/Time: 8/21/2023 2200				Personnel Count: 13				

ASSIGNMENT LIST (ICS 204 WF)

CONTROLLED UNCLASSIFIED
INFORMATION//BASIC

1. Incident Name: 2023 SRF Lightning Complex	2. Operational Period: Date From: 08/22/23 Date To: 08/23/23 Time From: 0700 Time To: 0700	3. Branch Division XL DD Page 1 of 1 Delta-Delta
--	---	---

4. Operations Personnel:		
Operations Section Chief: Patrick Russell, Travis Thane (t)	Night Ops:	
Branch Director: Jake Akerberg	Branch Safety:	
Division/Group Supervisor: (POC) Jasper Peach	Air Attack:	

5. Resources Assigned:							
RESOURCES IN BOLD ARE 12HR, UNBOLDED ARE 24HR							
Resource Identifier	ALS	LWD	Leader	Personnel	Request #	Hours	Reporting Location
ENG 9002			Stan Hawkens	3		0700-1900	Orick Rodeo Grnds

6. Work Assignments:
Secure the perimeter and mop up to make escape improbable.

7. Special Instructions:
READ Emma McClure will be working across Branch XL

8. Communications								
Name	Ch	Function	Rx Freq	Rx Tone	Tx Freq	Tx Tone	Mode	Notes
RWP RPT	13	COMMAND	169.9875	(T4) 136.5	164.4250	(T4) 136.5	A	Red Mtn - T4 School House Mtn - T2
NIFC T3	8	TACTICAL	168.6000	(T7) 167.9	168.6000	(T7) 167.9	A	
A/G CMD	11	TACTICAL	167.8125		167.8125		A	LOST FIRE
A/G TAC	12	TACTICAL	172.5500		172.5500			
CALCORD	15	TACTICAL	156.0750	(T6) 156.7	156.0750	(T6) 156.7	A	
AIR GUARD	16		168.6250		168.6250	(T1) 110.9	A	

9. Prepared by: Name: Jeff Ferguson, Jay Shaffer, Alyssa Thornburg (t), Jennifer Dean (t) RESL
Signature: _____
ICS 204 Date/Time: 8/21/2023 2200 Personnel Count: 3

ASSIGNMENT LIST (ICS 204 WF)

CONTROLLED UNCLASSIFIED
INFORMATION//BASIC

1. Incident Name: 2023 SRF Lightning Complex	2. Operational Period: Date From: 08/22/23 Date To: 08/23/23 Time From: 0700 Time To: 0700	3. Branch XL	Division GG
---	---	-------------------------------	------------------------------

4. Operations Personnel:		Page 1 of 1	Golf-Golf
Operations Section Chief: Patrick Russell, Travis Thane (t)	Night Ops:		
Branch Director: Jake Akerberg	Branch Safety:		
Division/Group Supervisor: (POC) John O-Ocoy	Air Attack:		

5. Resources Assigned:		**RESOURCES IN BOLD ARE 12HR, UNBOLDED ARE 24HR**					
Resource Identifier	ALS	LWD	Leader	Personnel	Request #	Hours	Reporting Location
ENG 2043			Richard Yusie	3		0700-2100	Orick Rodeo Grnds

6. Work Assignments:
Secure the perimeter and mop up to make escape improbable.

7. Special Instructions:
READ Emma McClure will be working across Branch XL

8. Communications								
Name	Ch	Function	Rx Freq	Rx Tone	Tx Freq	Tx Tone	Mode	Notes
RWP RPT	13	COMMAND	169.9875	(T4) 136.5	164.4250	(T4) 136.5	A	Red Mtn - T4 School House Mtn - T2
ADM RPT	2	COMMAND	170.4750		165.7500	(T5) 146.2	A	T5 PEARCH FIRE
CALCORD	15	TACTICAL	156.0750	(T6) 156.7	156.0750	(T6) 156.7	A	
AIR GUARD	16		168.6250		168.6250	(T1) 110.9	A	

9. Prepared by: Name: Jeff Ferguson, Jay Shaffer, Alyssa Thornburg (t), Jennifer Dean (t) RESL
Signature: _____
ICS 204 Date/Time: 8/21/2023 2200 Personnel Count: 3

ASSIGNMENT LIST (ICS 204 WF)

CONTROLLED UNCLASSIFIED
INFORMATION//BASIC

1. Incident Name: 2023 SRF Lightning Complex	2. Operational Period: Date From: 08/22/23 Date To: 08/23/23 Time From: 0700 Time To: 0700	3. Branch Division XL Contingency
---	---	--

Page 1 of 1

4. Operations Personnel:	
Operations Section Chief: Patrick Russell, Travis Thane (t)	Night Ops:
Branch Director: Jake Akerberg	Branch Safety:
Division/Group Supervisor: Russ Mitchell, Andrew Davenport (t)	Air Attack:

5. Resources Assigned: **RESOURCES IN BOLD ARE 12HR, UNBOLDED ARE 24HR**

Resource Identifier	ALS	LWD	Leader	Personnel	Request #	Hours	Reporting Location

6. Work Assignments:

7. Special Instructions:

8. Communications

Name	Ch	Function	Rx Freq	Rx Tone	Tx Freq	Tx Tone	Mode	Notes
	#N/A							
	#N/A	#N/A	#N/A	#N/A	#N/A	#N/A	#N/A	#N/A
CALCORD	15	TACTICAL	156.0750	(T6) 156.7	156.0750	(T6) 156.7	A	
AIR GUARD	16		168.6250		168.6250	(T1) 110.9	A	

9. Prepared by: Name:	Jeff Ferguson, Jay Shaffer, Alyssa Thornburg (t), Jennifer Dean (t)	RESL
		Signature: _____

ICS 204	Date/Time: 8/21/2023 2200	Personnel Count: 0
---------	------------------------------	--------------------

Controlled Unclassified Information/Basic

AIR OPERATIONS SUMMARY 220	Prepared By: Terry Harris AOB	Prepared: 08/21/23	Prepared Time: 1700 hrs.
1. INCIDENT NAME: SRF LIGHTNING COMPLEX	2. OPERATIONAL PERIOD 08/22/23	START TIME: 0900	END TIME: 2000
		SUNRISE: 0632	SUNSET: 2004

3. REMARKS (Safety Notes, Hazards, Air Operations Special Equipment, etc.).

HIGH VELOCITY, SHIFTING, ERRATIC WINDS WILL AFFECT AIRCRAFT PERFORMANCE AND AVAILABILITY OVER THE FIRE.

STAY VIGILANT FOR CIVILIAN UAS AND UNAUTHORIZED AIRCRAFT

4. READY ALERT AIRCRAFT:
REFERENCE MEDICAL PLAN

5. TFR: 3/8054 A-18
TFR Frequency 126.2750
Polygon up to 8000' MSL

6. PERSONNEL	NAME	PHONE #	7. FREQUENCIES	AM	FM	8. FIXED-WING Avail/ Type/ Make-Model/ N#/ Base
AOBD	Terry Harris	936-366-4239	TFR	126.2750		AC 690 AA-15 BASED @ RDD
ASGS	Kelvin McElfish	909-907-2677	AIR TACTICS		171.0875	
ATGS	Mark Berticelli	559-284-1281	A/G Command		167.8125	
HMGB 506	Ian Svendsen	406-925-2095				
HMGB 520	Shane Hagen	559-974-4500	Rotor Wing	126.425		
			AIR TACTICS		171.8625	
			A/G Tactical		172.5500	
			Air Guard			

9. HELICOPTERS

FAA N#	TY	MAKE/ MODEL	BASE	START	AVAIL	REMARKS	FAA N#	TY	MAKE/ MODEL	BASE	START	AVAIL	REMARKS
506	2	BELL 212	EKA	0830	0900	Bucket/Recon	520	2	BELL 205++	EKA	0830	0900	Bucket/Recon

INCIDENT RADIO COMMUNICATIONS PLAN (ICS 205)	Incident Name 2023 SRF LIGHTNING COMPLEX	Date/Time Prepared 8/21/2023 1500	Operational Period Date/Time 8/22/23 0700 to 8/23/23 0700
---	---	--	--

Zn Ch	Function	Channel Name/Trunked Radio System Talkgroup	Assignment	RX Freq	N or W	RX Tone/NAC	TX Freq	N or W	TX Tone/NAC	Dev	Pwr	Mode A, D or M	Remarks
Utilization of any frequency other than those listed on this form are prohibited, subject to fines by the FCC and demobilization from the incident.													
1	COMMAND	FOREST RPT	BRANCH V	172.3750		Tone 0 0.000	164.1750		Tone 13 141.3	N	H	A	T13 LONE PINE FIRE
2	COMMAND	ADM RPT	BRANCH X	170.4750		CSQ	165.7500		Tone 5 146.2	N	H	A	T5 PEARCH FIRE
3													
4													
5													
6	TACTICAL	NIFC T1	DIV A/M/GG/NIGHT	168.0500		Tone 7 167.9	168.0500		Tone 7 167.9	N	L	A	
7	TACTICAL	NIFC T2	INITIAL ATTACK	168.2000		CSQ	168.2000		NONE	N	L	A	IA TACTICAL
8	TACTICAL	NIFC T3	DIV D/R/DD/STR GRP	168.6000		Tone 7 167.9	168.6000		Tone 7 167.9	N	L	A	
9	TACTICAL	NIFC T4	DIV J/Z/AA/ZZ	166.7250		Tone 7 167.9	166.7250		Tone 7 167.9	N	H	A	
10	TACTICAL	NIFC T5	STR GRP/NIGHT/CONTG	166.7750		Tone 7 167.9	166.7750		Tone 7 167.9	N	H	A	
11	TACTICAL	A/G CMD	ALL DIVISIONS	167.8125		CSQ	167.8125		NONE	N	H	A	LOST FIRE
12	TACTICAL	A/G TAC	ALL DIVISIONS	172.5500		CSQ	172.5500		NONE				
13	COMMAND	RWP RPT	BR XL	169.9875		Tone 4 136.5	164.4250		Tone 4 136.5	N	H	A	
14	TACTICAL	A/G 43	LOCAL A/G	167.6000		CSQ	167.6000		NONE	N	H	A	
15	TACTICAL	CALCORD	MEDICAL TAC	156.0750		Tone 6 156.7	156.0750		Tone 6 156.7	N	H	A	
16	EMERGENCY	AIR GUARD	EMERGENCY	168.6250		CSQ	168.6250		Tone 1 110.9	N	L	A	

Prepared By (Communications Unit Leader) *A. B. Kerwin*

Incident Location: HOOPTA, CA County: HUMBOLDT State: CA Latitude: " N Longitude: W

Forest / Unit / Jurisdiction: Six Rivers NF

Kody Kerwin, COML (925) 953-3044 Communications:

The convention calls for frequency lists to show four digits after the decimal place (five digits for 700 MHz frequencies). The letter "U", "N", or "W" in the deviation (Dev) column reflects whether the frequency is ultranarrow (6.25 kHz), narrow (12.5 kHz) or wide band (25 kHz). Mode refers to either "A" indicating Analog, "D" indicating Digital (e.g. Project 25) or "M" indicating Mixed Mode. All channels are shown as if programmed in a control station, mobile or portable radio. Repeaters (and depending on use, base stations) must be programmed with the Rx and Tx reversed.

MEDICAL PLAN (206)	1. INCIDENT NAME: SRF LIGHTNING COMPLEX	2. DATE PREPARED: August 21, 2023	3. TIME PREPARED: 1900	4. OPERATIONAL PERIOD 08/22/23 - 08/23/23 0700-0700
---------------------------	---	---	----------------------------------	---

5. INCIDENT MEDICAL AID			
MEDICAL AID STATIONS	LOCATION		ALS
			YES NO
Frontline Medical	ICP 11120 CA-96, Hoopa, CA 95546		X
Frontline Medical	12 Eyese Road, Orleans, CA 95556 (1400 hrs arrival)		X

6. TRANSPORTATION

A. Ground Ambulance

NAME	LOCATION	PHONE	ALS	
			Yes	No
Mountain Medics Ambulance AMBO 2	Branch X Resource	(530) 859-3157	X	
Mountain Medics Ambulance AMBO 4	Branch V Resource	(530) 859-8416	X	
American Ambulance AMBO1241	Branch XL Resource	(559) 331-3936	X	
American Ambulance AMBO1233	Branch XX Resource	(559) 972-5162	X	

B. Air Ambulance

NAME	CONTACT	Type of Aircraft & Capability	ALS	
			Yes	No
Cal Fire 902	NCID on COMMAND	Helicopter Type 2 -ALS, Day Hoist Only (ETA 10 min.)	X	
Reach 5	NCID on COMMAND	Helicopter Type 3 -ALS 24 hour. (ETA 30 min.)	X	
CHP H14/H15	NCID on COMMAND	Helicopter Type 3 - ALS, Day Hoist Only (ETA 30 min.)	X	
Sac Metro Copter-1	NCID on COMMAND	Helicopter - ALS 24 hour, NVG, Hoist, Medevac (ETA 30 min.)	X	

7. HOSPITALS

NAME	ADDRESS	TRVL TIME		PHONE	TRAUMA		HELIPAD		BURN CENTER	
		AIR	GRND		Yes	No	YES	NO	YES	NO
Mad River Community Hospital	3800 Janes Rd. Arcata, CA 95521 40° 53.72" N, 124° 05.45 W	20 Min	60 Min	(707) 822-3621	LVL 4		X			X
St. Joseph Hospital	2700 Dolbeer St. Eureka, CA 95501 40° 22.10 N, 121° 41.40 W	20 Min	1.5 Hrs.	(707) 445-8121	LVL 3		X			X
Mercy Medical Center Redding	2175 Rosaline Ave. Redding, CA 96001 40° 34.33 N, 122° 23.80 W	30 Min	2 Hrs.	(530) 225-7201	LVL 2		X			X
UC Davis Medical Center	2315 Stockton Blvd. Sacramento, CA 95817 38° 33.32 N, 121° 27.35 W	2 Hrs	4.5 Hrs.	916-734-2011	LVL 1		X		X	

8. MEDICAL EMERGENCY PROCEDURES

LINE "MEDICAL-EMERGENCY" PLAN:

- Crew Supervisor to contact Division Supervisor/Operations with:
 - Patient Complaint, Condition and Location via Tactical or Command frequency.
 - Priority 1/Red & 2/Yellow patients trigger Incident within Incident (IWI).
- Division Supervisor/Operation contacts Communications/Dispatch:
 - Division Supervisor or POC* will run "Medical -Emergency" on the Command frequency.
 - Division Supervisor or POC* to use "Medical Incident Report" worksheet on back of this page or back of IRPG.
 - Communication contacts Medical Unit Leader on the Command frequency or cell phone (916) 591-9031 (Medical Emergencies Only).

POC* (Point of Contact) and/or Operations

LINE "NON-EMERGENCY INCIDENT" PLAN:

- Crew Supervisor to contact Division Supervisor with:
 - Patient Complaint, Condition and Location via Tactical or Command frequency.
 - Priority 3/Green, (Minor) Patients do not trigger Incident within Incident (IWI).
- Division Supervisor to contact Communications/dispatch:
 - Division Supervisor or POC* will run "Non-Emergency Incident" on the Command frequency.
 - Division Supervisor or POC* will use "Medical Incident Report" worksheet on the back of this page or back of IRPG.
 - Communications contacts Medical Unit Leader on the Command frequency or cell phone (916) 591-9031 (For medical related incidents only).

IN-CAMP - 24 HOUR MEDICAL

- Contact 911 and Medical Unit (916) 591-9031 with:
 - Patient Complaint, Condition and Location

9. PREPARED BY
Scott Mohlenbrok (MEDL) 

10. REVIEWED BY
Safety Officer 

Medical Incident Report

FOR A **NON-EMERGENCY INCIDENT**: WORK THROUGH CHAIN OF COMMAND TO REPORT AND TRANSPORT INJURED PERSONNEL AS NECESSARY.

FOR A **MEDICAL EMERGENCY**: IDENTIFY ON SCENE INCIDENT COMMANDER BY NAME AND POSITION AND ANNOUNCE "MEDICAL EMERGENCY" TO INITIATE RESPONSE FROM COMMUNICATIONS

Use the following items to communicate situation to communications/dispatch.

1. CONTACT COMMUNICATIONS / DISPATCH (Verify correct frequency prior to starting report)

Ex: "Communications, Div. Alpha. Stand-by for Emergency Traffic."

2. INCIDENT STATUS: Provide incident summary (including number of patients) and command structure.

Ex: "Communications, I have a Red priority patient, unconscious, struck by a falling tree.

Requesting air ambulance to Forest Road 1 at (Lat./Long.)

"This will be the Trout Meadow Medical Incident, IC is TFLD Jones. EMT Smith is providing medical care."

Severity of Emergency AND Transport Priority (priority 1, 2, 3)	<input type="checkbox"/> RED / PRIORITY 1 Life or limb threatening injury or illness. Evacuation need is IMMEDIATE <i>Ex: Unconscious, difficulty breathing, bleeding severely, 2° – 3° burns more than 4 palm sizes, heat stroke, disoriented.</i>	
	<input type="checkbox"/> YELLOW / PRIORITY 2 Serious Injury or illness. Evacuation may be DELAYED if necessary. <i>Ex: Significant trauma, unable to walk, 2° – 3° burns not more than 1-3 palm sizes.</i>	
<input type="checkbox"/> GREEN / PRIORITY 3 Minor Injury or illness. Non-Emergency transport <i>Ex: Sprains, strains, minor heat-related illness.</i>		
Nature of Injury or Illness & Mechanism of Injury		Brief Summary of Injury or Illness (Ex: Unconscious, Struck by Falling Tree)
Transport Request		Air Ambulance / Short Haul/Hoist Ground Ambulance / Other
Patient Location		Descriptive Location & Lat. / Long. (WGS84)
Incident Name		Geographic Name + "Medical" (Ex: Trout Meadow Medical)
On-Scene Incident Commander		Name of on-scene IC of Incident within an Incident (Ex: TFLD Jones)
Crew Patient Care		Name of Care Provider (Ex: EMT Smith)

3. INITIAL PATIENT ASSESSMENT: Complete this section for each patient as applicable (start with the most severe patient)

Agency Affiliation: (NO PATIENT NAMES)	Federal	Contractor	Local Government
Patient Assessment:	Age:	Weight:	Chief Complaint:
(If pertinent to Injury)	Skin Signs: (color/moisture/temp)	Level of Consciousness:	BP: HR: Respirations:
Treatment:			

4. TRANSPORT PLAN:

Evacuation Location (drop point, intersection, helispot, Lat. / Long, hazards)	Patient's ETA to Location:
--	----------------------------

5. ADDITIONAL RESOURCES / EQUIPMENT NEEDS:

Paramedic / EMT - Crews - Immobilization Devices - AED - Oxygen - Trauma Bag - IV/Fluid(s) - Splints - Rope rescue - Wheeled litter - HAZMAT - Extrication

6. COMMUNICATIONS: Identify State Air/Ground EMS Frequencies and Hospital Contacts as applicable

Function	Channel Name/Number	Receive (RX)	Tone/NAC *	Transmit (TX)	Tone/NAC *
COMMAND					
AIR-TO-GRND					
TACTICAL					

7. CONTINGENCY: Considerations: If primary options fail, what actions can be implemented in conjunction with primary evacuation method?
Be thinking ahead.

8. ADDITIONAL INFORMATION: Updates/Changes, etc.

REMEMBER: Confirm ETA's of resources ordered. Act according to your level of training
Be Alert - Keep Calm - Think Clearly - Act Decisively

*** Follow up with MEDL upon return to ICP ***

PUBLIC INFORMATION



SEND US YOUR PICTURES!

IF you have photos or video from this fire please **PLEASE** come by the PIO trailer to share them. We can post them to Inciweb and our Facebook pages.

REMEMBER:

- Be safe when taking pictures
- Make sure Firefighters are wearing all PPE
- Give us the time and date, location, crew or person shown, etc.
- Show your Agency in a positive light, be professional.
- **Do Not** take photos of accidents, injuries, near misses, etc.

THINK BEFORE YOU POST!

- Does this photo show your agency in a positive way
- **DO NOT** post pictures of any accidents, injuries, or victims

**WE HAVE:
LOST & FOUND
PACKAGE PICK-UP
(MUST HAVE YOUR E/O NUMBER ON LABEL)**

**Six Rivers Lightning Fire Camp
11121 Hwy. 96
Hoopa, CA. 95546**

Training Specialist Message

An Incident Training Specialist is assigned to this incident and will be performing the duties "Remotely".

To assure proper documentation for your assignment:

1. Scan the QR Code
2. Complete the Trainee Registration Form

This is the link to sign up -



At the end of your assignment:

1. **Trainee:** Complete the exit interview form. Use the exit interview QR code to access the document.

This is the link to the exit interview form -



2. **Trainer:** Fill in the Position Task Book as completely as possible for this incident.
3. **Trainer:** Complete the ICS 225 performance evaluation and discuss with your Trainee. Make sure it's signed by both the Trainer and Trainee. Take a picture/copy of the ICS 225 and send it to imt2training@gmail.com

The Training Specialist will send the training documents to the email address you provided. For training related questions, call/text Dominic Panno (TNSP) at 530-913-8251 or email- imt2training@gmail.com

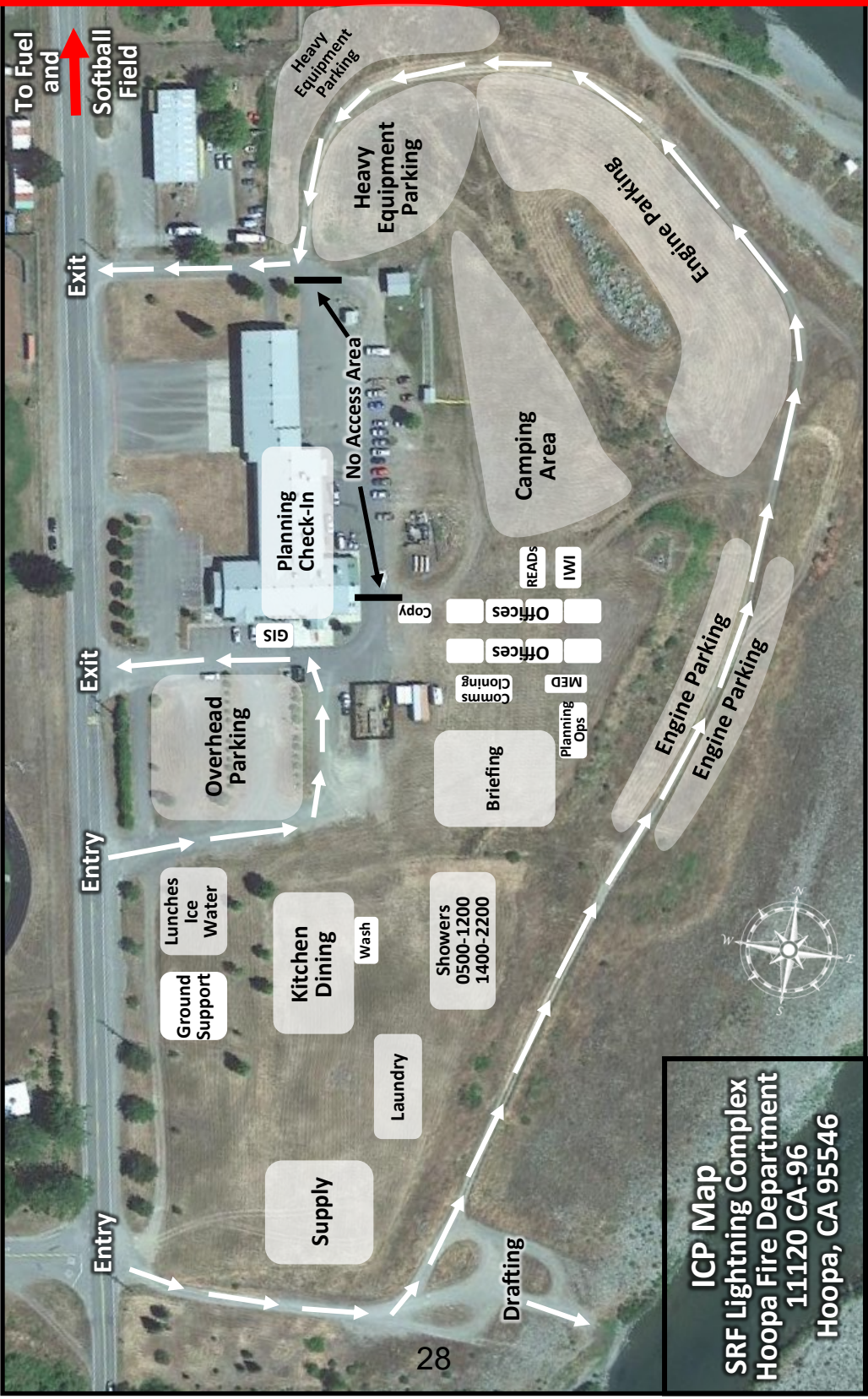

ICP Map
SRF Lightning Complex
Hoopa Fire Department
11120 CA-96
Hoopa, CA 95546

