

*\* corrected \**

# **SRF LIGHTNING COMPLEX**

CA-SRF-000986 – P5 QKB4 (0510)

# **REDWOOD LIGHTNING COMPLEX**

PP QJ5R (1522)

**MONDAY, SEPTEMBER 4, 2023**

Day Operational Period 0700 – 2100

Night Operational Period 1800 – 0800



**Rocky Mountain CIMT1**

Dan Dallas, IC

Mark Giacoletto, Deputy IC

INCIDENT INFORMATION: 720.693,2321

BRIEFING LINK: <https://srfightingcomplex2023.com>

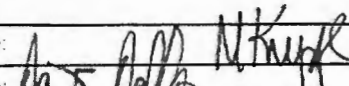
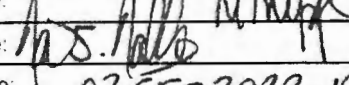

## INCIDENT OBJECTIVES (ICS 202)

<b>1. Incident Name:</b>	<b>2. Operational Period:</b>	
SRF LIGHTNING COMPLEX	Date/Time From: 09/04/2023 0700      MON	Date/Time To: 09/05/2023 0700      TUE
<b>3. Objective(s):</b>		
<p><b>STRATEGIC FRAMEWORK</b>            Confine, contain, or control all fires utilizing a full suppression strategy. Values at risk include human safety, private timberlands, communities, cultural, critical infrastructure, and associated improvements. Apply tactics that offer the highest probability of success.</p> <p><b>LEADERS INTENT</b>            Provide the highest level of customer service to all involved with or impacted. Ensure transparent, timely and accurate communication at all levels of the incident and strengthen relationships with cooperators. All incident assigned personnel should be prepared to take appropriate actions regarding:</p> <ul style="list-style-type: none"> <li>• Personal safety and the safety of others, including driving slowly and defensively.</li> <li>• Manage fatigue by taking breaks and maintaining work/rest cycles.</li> <li>• Minimize risk and limit exposure to infectious disease by implementing Center of Disease Control, California Department of Public Health, and agency guidelines.</li> <li>• Professional behavior, and timely/effective communication.</li> </ul> <p><b>MANAGEMENT OBJECTIVES</b></p> <ul style="list-style-type: none"> <li>• Prior to engagement, stop and discuss strategies and tactics to ensure sound risk management principles are in place to provide for firefighter and public safety.</li> <li>• Implement fire suppression activities in accordance with Incident Resource Advisors.</li> <li>• Minimize impacts to communities, cultural resources, natural resources including old growth redwoods, critical power, communication and other infrastructure, private property inholdings, Tribal Lands, Timber Lands, TESC Species, and watersheds.</li> </ul> <p><b>CONTROL OBJECTIVES</b></p> <p>Keep Fires within the Six Rivers National Forest:</p> <ul style="list-style-type: none"> <li>• Within remote National Forest areas to protect heritage, cultural, natural resources.</li> <li>• Away from private lands, Hoopa, Orleans, and Hwy 96 to protect the communities along the Klamath River corridor and private lands.</li> </ul> <p>Keep Fires within the Redwood National Park:</p> <ul style="list-style-type: none"> <li>• As small as possible and within park lands to protect old growth redwoods, private timber land and cultural values.</li> </ul>		
<b>4. Operational Period Command Emphasis:</b>		
<ol style="list-style-type: none"> <li>1. Manage risk to firefighters by ensuring hazards are identified, assessed, and where possible mitigated . Be prepared to accept residual risk when values threatened warrant it and the probability of achieving objectives is high.</li> <li>2. Utilize strategies and tactics that commit responders only to operations where and when they can be successful, and under conditions where important values at risk are protected with the least exposure necessary.</li> <li>3. Contain and control portions of the fire that are a threat to identified values to be protected.</li> <li>4. Mop-up to the extent necessary to prevent escape of the fire and additional spread or damage to other values within the perimeter.</li> <li>5. Implement practices that reduce the potential for spread of infectious disease, such as distributed operations, adhering to CDC guidelines and other actions that improve the health environment for firefighters and support personnel.</li> </ol>		
<b>General Situational Awareness:</b>		
<ol style="list-style-type: none"> <li>1. Complete a good size up of your work area to mitigate hazards.</li> <li>2. Be prepared for changing weather conditions.</li> <li>3. Minimize firefighter exposure to falling tree hazards.</li> <li>4. Know who you are working for.</li> </ol>		
<b>7. Prepared by:</b> MARTY KREPFL	<b>Position/Title:</b> PSCC(T)	<b>Signature:</b> 
<b>8. Approved by Incident Commander:</b>	<b>Name:</b> DAN DALLAS	<b>Signature:</b> 
ICS 202	<b>IAP Page</b>	<b>Date/Time:</b> 03 SEP 2023 1950

# INCIDENT OBJECTIVES (ICS 202)

<b>1. Incident Name:</b>		<b>2. Operational Period:</b>	
SRF LIGHTNING COMPLEX		Date/Time From: 09/04/2023 0700      MON	Date/Time To: 09/05/2023 0700      TUE

**5. Site Safety Plan Required?**    Yes     No

**Approved Site Safety Plan(s) Located**

**6. Incident Action Plan**                      (the items checked below are included in this Incident Action Plan):

<input checked="" type="checkbox"/> ICS 202	<input type="checkbox"/> ICS 207	Other Attachments: <input type="checkbox"/> _____ <input type="checkbox"/> _____ <input type="checkbox"/> _____ <input type="checkbox"/> _____
<input checked="" type="checkbox"/> ICS 203	<input checked="" type="checkbox"/> ICS 208	
<input checked="" type="checkbox"/> ICS 204	<input checked="" type="checkbox"/> ICS 220	
<input checked="" type="checkbox"/> ICS 205	<input checked="" type="checkbox"/> Map/Chart	
<input type="checkbox"/> ICS 205A	<input checked="" type="checkbox"/> Weather Forecast/Tides/Currents	
<input checked="" type="checkbox"/> ICS 206		

<b>7. Prepared by:</b> MARTY KREPFL	<b>Position/Title:</b> PSCC(T)	<b>Signature:</b> <i>Marty Krepfel</i>
<b>8. Approved by Incident Commander:</b>	<b>Name:</b> DAN DALLAS	<b>Signature:</b> <i>Dan Dallas</i>
<b>ICS 202</b>	<b>IAP Page</b>	<b>Date/Time:</b> 038602023 1950

## ORGANIZATION ASSIGNMENT LIST (ICS 203)

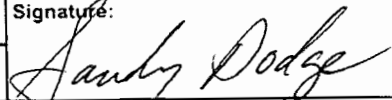
<b>1. Incident Name:</b> SRF LIGHTNING COMPLEX		<b>2. Operational Period:</b> Date/Time From: 09/04/2023 0700      MON Date/Time To: 09/05/2023 0700      TUE	
<b>3. Incident Commander(s) and Command Staff:</b>		<b>6. Logistics Section:</b>	
IC/UC	DAN DALLAS	CHIEF	KEITH PLAGEMAN/FIELD; BRENT SPENCER/ICP MICHAEL BURCHARD/ORLEANS
DEPUTY	MARK GIACOLETTO	SUPPLY UNIT	ROY SPENCER/ICP BITSY STILLER/ORLEANS
INFORMATION OFFICER	BRENDA BOWEN MICHELLE EHN KELLY	ORDERING	MARIE BUTLER
LIAISON OFFICER	TAMMY RANDALL-PARKER; LORI WOOD BETTY JEWETT;CHERIE HAMILTON (T)	FACILITIES UNIT	JOHN BLIVEN
SAFETY OFFICER	TODD LEGLER; DAVID VITWAR	GROUND SUPPORT UNIT	HARRY TUGGLE/ICP DARRIN SCHROCK (T)/ORLEANS
MEDICAL UNIT LEADER	KIRBY CLOCK; DAN LEONE NEIL MEACH (T); OMAR ORTIZ (T)	COMMUNICATIONS UNIT	KEVIN ZURFLUH; BARRY MATHIAS/ICP DOMBROWSKI/ORLEANS
FIREFIGHTER HEALTH	SUSAN KOLP	SECURITY UNIT	LINDEL GREGORY
<b>4. Agency/Organization Representative(s):</b>		FOOD UNIT	MARY NAYLOR/ORLEANS
Agency/Organization	Name		
NPS-AA	STEVE MIETZ	<b>7. Operations Section:</b>	
NPS-AREP	MIKE MINTON	LEAD OPS	TRAVIS LIPP
USFS-AA	TED MCARTHUR	FIELD OPS	JOE SEAN KENNEDY FRED TUCKER (T)
USFS-AREP	NOLAN COLGROVE; JEN DYER (T)	PLANNING OPS	KEITH LONG
HOOPA TRIBE	GREG MOON	STRAT OPS	BRAD PIETRUSZKA (V)
KARUK TRIBE	VICKI PRESTON	Branch	V
YUROK	TIM HAYDEN	BRANCH DIRECTOR	UNSTAFFED
CALFIRE AREP	SEAN NORMAN	DIVISION/GROUP	A/D/H      UNSTAFFED
BIA AA	NATHAN GOGNA	Branch	X
BIA AREP	SHANE SANTOS	BRANCH DIRECTOR	JOEL PETERS
PG&E	DONOVAN LEE; DAREN DALRYMPLE	DIVISION/GROUP	J      SKIP SIMMONS, RY PHIPPS (T) DRU PHILLIPS (T)
CCC AREP	BENJAMIN HERBERT	DIVISION/GROUP	R/T      UNSTAFFED
<b>5. Planning Section:</b>		DIVISION/GROUP	Y      TOM KENNY BELA HARRINGTON (T)
CHIEF	AUSTIN BAKER; AMY RUSSELL (V) MARTY KREPFL (T)	DIVISION/GROUP	Z      MATT CARROLL PETER DUTCHECK (T)
RESOURCES UNIT	SANDY DODGE; DARBY JOHNSON(V) TERI PARVN; GWEN TALLMADGE, MAX FORGENSI (T)	DIVISION/GROUP	NORTH STRUCTURE      TED CHRISTOPOULAS; MATT DAVIDSON (T) L. WILLIAMS (T)
SITUATION UNIT	SCOTT BRESSLER; ROB VERDIE JESSICA WADE (T); JOSH BIVANS (T)	DIVISION/GROUP	SOUTH STRUCTURE      TED CHRISTOPOULOS, MATT DAVIDSON (T) L. WILLIAMS (T)
DEMOBILIZATION UNIT	GAYLE LAURENT; NANCY BAYNE	DIVISION/GROUP	NIGHT STRUCTURE      TRENTON PRINS
GIS SPECIALIST	NICK BENCKE; JOHN GUINOTTE; JENNIFER AVESING P. HOEFFLER; B. CULBERTSON (T)(V)		
TECHNOLOGY SUPPORT SPECIALIST	MARTY KREPFL TERRI MILLER; RICK SHELLOOE		
INCIDENT METEOROLOGIST	RYAN WALBRUN		
LEAD READ	E. RENTZ (ICP) S.BUCKLEY (LOST)		
AIR RESOURCE ADVISOR	TOM PIERCE		
<b>9. Prepared By:</b>	<b>Name:</b> SANDY DODGE	<b>Position/Title:</b> RESL	<b>Signature:</b> 
ICS 203	IAP Page	<b>Date/Time:</b> 09/03/2023 1108	

## ORGANIZATION ASSIGNMENT LIST (ICS 203)

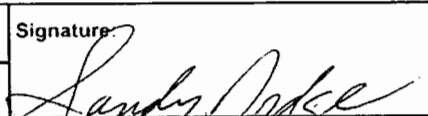
<b>1. Incident Name:</b>		<b>2. Operational Period:</b>	
SRF LIGHTNING COMPLEX		Date/Time From: 09/04/2023 0700	Date/Time To: 09/05/2023 0700
		MON	TUE
<b>Branch</b>	<b>XX</b>		
BRANCH DIRECTOR	IAN MORGN, NATHAN ARELLANO (T)		
DIVISION/GROUP	L	BRIAN PRICE	
DIVISION/GROUP	M	TY GRIPP ALEX MIYAGISHIMA (T)	
DIVISION/GROUP	N	BRANDON BANWELL GEOFFREY PHELAN (T)	
DIVISION/GROUP	O	SHANE BENDER (T)	
<b>Branch</b>	<b>XL</b>		
BRANCH DIRECTOR	DOUG CUPP		
DIVISION/GROUP	AA/ZZ	RUSS MITCHELL NATE WEINER (T)	
DIVISION/GROUP	CONTINGENCY	A. DAVENPORT (T)	
DIVISION/GROUP	CC	JESSE SMITH JOHN KNITT (T)	
<b>7b. Air Operations Branch:</b>			
AIR OPS BRANCH DIRECTOR	KELLY RUDGER		
<b>8. Finance/Administration Section:</b>			
CHIEF	PJ TILLMAN; MEGAN JACKSON (V)		
COST UNIT	MICHAEL JACOBS		
TIME UNIT	MICHELLE CARRIAGA MICAYLA DINKEL (T)		
PROCUREMENT UNIT	BRIAN MCCABE (V)		
<b>9. Prepared By:</b>	<b>Name:</b> SANDY DODGE	<b>Position/Title:</b> RESL	<b>Signature:</b>
ICS 203	IAP Page	<b>Date/Time:</b> 09/03/2023 1108	



## 2023 SRF Lightning Complex (Branches XX, X & V) Weather Forecast

**FORECAST NO:** 18  
**FORECAST FOR:** Mon, Sep 4th Day/Night Shift  
**FORECAST ISSUED:** Sep 3rd 2023, 2000 PDT

**NAME OF FIRE:** 2023 SRF Lightning Complex  
**SIGNED:** /s/ Ryan Walbrun – IMET

**WEATHER DISCUSSION:** A weak weather system will pass overhead today and keep skies partly cloudy this afternoon. There is a 5-10% chance the system could generate a stray shower over the higher ridges and peaks but most areas will see partly cloudy skies this afternoon. Look for an overall trend of warmer and drier bringing conditions back closer to seasonal normals for early September. General winds will be from the west with slope driven winds in the drainages and lower/mid slopes. Increased sunshine will start the drying process for the fine fuels. Mostly clear tonight with good humidity recovery and light winds.

**For Lost Fire and Branch XL weather, please see next page**

**FORECAST FOR TODAY:** Some patchy morning fog otherwise partly cloudy. A 5-10% chance of a stray rain shower.

**Branch XX Fires:**

**Branch V & X Fires:**

<b>Max Temperature:</b> 72-78° (2-5 degrees warmer)	<b>Max Temperature:</b> 77-83° (2-4 degrees warmer)
<b>Min RH:</b> 48-58% (3-7% drier)	<b>Min RH:</b> 45-55% (4-8% drier)
<b>20 FT Winds</b>	<b>20 FT Winds</b>
<b>Slopes/Valleys:</b> Light then becoming SW 2-5 with gusts 7-10 mph in the afternoon.	<b>Slopes/Valleys:</b> N 2-4 mph, becoming west southwest 3-6 mph with gusts to 9-12 mph afternoon hours.
<b>Ridges:</b> Light SW, becoming NW 3-6 with gusts 10-15 mph in the afternoon.	<b>Ridges:</b> Light SW, becoming NW 4-8 with gusts 10-15 mph in the afternoon.

**OUTLOOK FOR TONIGHT:** Skies becoming mostly clear except areas of patchy fog slopes and valleys.

**Branch XX Fires:**

**Branch X & V Fires:**

<b>Min Temperature:</b> 52-57°	<b>Min Temperature:</b> 51-56°
<b>Max RH:</b> 70-90%	<b>Max RH:</b> 85-95%
<b>20 FT Winds</b>	<b>20 FT Winds</b>
<b>Slopes/Valleys:</b> Downslope winds 2-4 mph	<b>Slopes/Valleys:</b> WSW 2-4 mph becoming downslope
<b>Ridges:</b> NW 3-6 mph becoming NE overnight	<b>Ridges:</b> NW 3-6 mph becoming NE overnight

**Extended Forecast:** A seasonal weather pattern sets up for much of this week with weak high pressure at the surface and zonal flow aloft. This should translate to near normal temperatures and little or no precipitation. Daytime highs warming back into the upper 70s ridges with upper 80s and lower 90s in the valleys by mid to late week. Overnight lows in the 50s. Afternoon humidity lowering 30-40% with good nighttime recovery. General winds remain from the West, strongest in the afternoon hours with gusts 10-15 mph but with light slope winds night and morning hours. Mixing heights currently around 4000-5000 feet should rise to around 6000-7000 feet by late in the week with increased sunshine that will begin to dry out the fine fuels as the fire environment will gradually change.



## 2023 SRF Lost Fire Spot Weather Forecast



**FORECAST NO:** 15  
**FORECAST FOR:** Mon, Sep 4th Day/Night Shift  
**FORECAST ISSUED:** Sep 3rd 2023, 1900 PDT

**NAME OF FIRE:** 2023 SRF Lightning Complex  
**SIGNED:** /s/ Ryan Walbrun – IMET

**Discussion:** No big day over day changes forecast for the Lost Fire and Branch XL today. A weak weather system will pass overhead and keep onshore winds in place. This should keep skies partly to mostly cloudy over the Lost Fire. Winds will remain moist and predominantly from the northwest direction. Afternoon humidity remains high with full nighttime humidity recovery. Gradual warming and drying, mainly along Holter Ridge and elevations above 1800 feet from Tuesday and beyond.

**For Branches XX, X, & V fire weather, please see previous page**

**FORECAST FOR TODAY:** Partly to mostly cloudy. Light west winds. Mild temps and humidity values.

Valleys & Slopes (below 1000 ft)	Ridgetops and Above 1000 ft
<b>Max Temperature:</b> 63-68°	<b>Max Temperature:</b> 66-72°
<b>Min RH:</b> 75-80%	<b>Min RH:</b> 60-70%
<b>20 FT Winds:</b> Drainage winds 2-4 mph, becoming NW 4-8 mph afternoon gusts 10-12 mph	<b>20 FT Winds:</b> WNW 4-8 mph afternoon gusts 12-15 mph along Holter Ridge.

**OUTLOOK FOR TONIGHT:** Mostly clear with overnight fog mid and lower slopes. Full humidity recovery with light winds.

Valleys & Slopes (below 1000 ft)	Ridgetops and Above 1000 ft
<b>Min Temperature:</b> 52-58°	<b>Min Temperature:</b> 50-55°
<b>Max RH:</b> 90-100%	<b>Max RH:</b> 85-95%
<b>20 FT Winds:</b> NNW winds becoming drainage 2-4 mph	<b>20 FT Winds:</b> W 4-7 mph becoming ENE overnight.

**Extended Forecast:** Seasonal weather pattern returns for much of this week with temperatures running near normal and persistent onshore/westerly winds. Daytime highs in the 60s to lower 70s with lows in the 50s. Humidity values remain moist, only lowering 65% afternoon hours with full recovery at night. No precipitation forecast other than patchy drizzle or fog night and morning hours.

<b>FIRE BEHAVIOR FORECAST</b>			
<b>Incident Name</b>	SRF Lightning complex	<b>Forecast Number</b>	02
<b>Operational Period</b>	09/04/2023	<b>Date/Time Issued</b>	09/03/2023 1900
<b>Unit</b>	CA-KNF	<b>Forecast by (Name &amp; Position)</b>	Glen Lewis FBAN
<b>Inputs</b>			
<i>See attached fire weather forecast</i>			
<p><b>FUELS:</b> Primary fuels are conifer with litter and brush understory. The area has multiple burn scars adjacent to the fires with light fuels. Fire scars over 5-8 years old have a higher fuel load. Fire scars beyond 8 -10 years old generally have a significant dead and down component with higher and more continuous brush that will support substantially higher rates of spread and intensity under dry conditions.</p>			
<b>Outputs</b>			
<p><b>General</b>  Fuel moisture is similar to yesterday with very good overnight recovery. Higher temps and lower humidity throughout the day will have a limited effect on fire spread of even activity today. Fine dead fuels are saturated due to recent rain, and high humidity recovery at night will slow the recovery to dryer conditions. Down woody fuels will be slow to dry and this will last over the next several days. Average to above average live fuel moisture in the timber and brush will remain. Fire Indices are below average for this time of year and ERC's and heavier woody fuels will be slow to rebound above a level that promotes fire growth.</p>			
<p><b>FIRE BEHAVIOR:</b>  Given the seasonality and recent weather the amount of time needed to dry out fuels will be extended, resulting in a period of low fire activity that will last longer than the rebound to active fire spread conditions that would be anticipated earlier in the year. Fire activity that occurs will be limited to the heavy downed woody fuels and stump holes that were able to hold heat through the rain. Little to no fire spread will occur on all of the fires within the complex today.</p>			
<p><b>SAFETY:</b>  <b>LCES –</b>  <b>Lookouts.</b> When fire activity is high, post as many lookouts as needed to monitor your area of work and the surrounding area. Topography and weather may limit the effectiveness of lookouts; post more lookouts as needed. Establish communication with all lookouts to maintain and improve situational awareness.</p>			
<b><u>A MOMENT FOR SAFETY CAN LAST A LIFETIME.</u></b>			



**Division/Group Assignment List (ICS 204 WF)**  
Controlled Unclassified Information//Basic

<b>1. Incident Name:</b>		<b>3.</b>				
SRF LIGHTNING COMPLEX		Branch:		Division/Group		
<b>2. Operational Period:</b>		V		A/D/H		
Date/Time From: 09/04/2023 0700      MON		Date/Time To: 09/05/2023 0700      TUE				
<b>4. Operations Personnel</b>						
LEAD OPS		TRAVIS LIPP		FIELD OPS		JOE SEAN KENNEDY FRED TUCKER (T)
PLANNING OPS		KEITH LONG		BRANCH DIRECTOR		UNSTAFFED
DIVISION/GROUP SUPERVISOR		UNSTAFFED				
<b>5. Resources Assigned this Period</b>						
Strike Team / Task Force / Resource Designator		LWD	Leader	Number Persons	Drop Off PT./Time	Pick Up PT./Time
UNSTAFFED						
<b>6. Control Operations/Work Assignments:</b>						
Unstaffed						
<b>7. Special Instructions:</b>						
<b>8. Division/Group Communication Summary</b>						
Function	Channel	RX Frequency N/W	RX Tone/NAC	TX Frequency N/W	TX Tone/NAC	Mode
TACTICAL	6	154.2650	156.7	154.2650	156.7	A
COMMAND	1	170.1375	167.9	165.1500	167.9	A
<b>9. Prepared By (Resource Unit Leader)</b>			<b>Approved By (Planning Section Chief)</b>		<b>Date</b>	<b>Time</b>
DODGE / PARVIN / TALLMADGE / JOHNSON			MARTY KREPFL		09/03/2023	1108

**Division/Group Assignment List (ICS 204 WF)**  
Controlled Unclassified Information//Basic

<b>1. Incident Name:</b>		<b>3.</b>				
SRF LIGHTNING COMPLEX		Branch:		Division/Group		
<b>2. Operational Period:</b>		X		J		
Date/Time From:	Date/Time To:					
09/04/2023 0700 MON	09/05/2023 0700 TUE					
<b>4. Operations Personnel</b>						
LEAD OPS	TRAVIS LIPP	FIELD OPS	JOE SEAN KENNEDY FRED TUCKER (T)			
PLANNING OPS	KEITH LONG	BRANCH DIRECTOR	JOEL PETERS			
DIVISION/GROUP SUPERVISOR	SKIP SIMMONS (9/15);RY PHIPPS (T) DRU PHILLIPS (T)(9/15)					
<b>5. Resources Assigned this Period</b>						
Strike Team / Task Force / Resource Designator	LWD	Leader	Number Persons	Drop Off PT./Time	Pick Up PT./Time	
O-558 TFLD	09/15	DEREK SAMS	1	ORLEANS SPIKE/0700	ORLEANS SPIKE/2100	
O-221 TFLD (T)	09/04	ANDRES RUIZ	1	ORLEANS SPIKE/0700	ORLEANS SPIKE/2100	
C-49 CRW1 PLUMAS IHC	09/11	MIKE SHERMAN	20	ORLEANS SPIKE/0700	ORLEANS SPIKE/2100	
C-45 CST1 CA SBC 1546G	09/14	BRENT MANFRED	19	ORLEANS SPIKE/0700	ORLEANS SPIKE/2100	
C-55 CR21 DIAMOND MOUNTAIN IHC	09/10	DAN DOBYNS	20	ORLEANS SPIKE/0700	ORLEANS SPIKE/2100	
C-6 CRW2 FRANCO C3	09/08	LEO RASCH	20	ORLEANS SPIKE/0700	ORLEANS SPIKE/2100	
C-7 CRW2 MOUNTAINEER CONTRACTING	09/04	JAVIER RAMOS	20	ORLEANS SPIKE/0700	ORLEANS SPIKE/2100	
C-11 CRW2 AYE GARCIA CREW 2	09/16	NOEL SOLIS	20	ORLEANS SPIKE/0700	ORLEANS SPIKE/2100	
C-18 CRW2 JD FORESTRY	09/10	HECTOR GONZALEZ	20	ORLEANS SPIKE/0700	ORLEANS SPIKE/2100	
O-2 FMOD UNDERDOG TIMBER FALLERS	09/07	RICHARD BROWN	2	ORLEANS SPIKE/0700	ORLEANS SPIKE/2100	
O-495 SMOD KARUK 1	09/12	GEORGE VEST	8	ORLEANS SPIKE/0700	ORLEANS SPIKE/2100	
O-57 FMOD NORTH ZONE FALLERS	09/15	MIKE LEE	2	ORLEANS SPIKE/0700	ORLEANS SPIKE/2100	
O-566 FMOD GOD AND COUNTRY	09/16	JOSEPH JOHNSON	2	ORLEANS SPIKE/0700	ORLEANS SPIKE/2100	
E-109 ENG3 OAK CREEK 832	09/06	GARRETT POHLMAN	4	ORLEANS SPIKE/0700	ORLEANS SPIKE/2100	
E-99 ENG6 COARF 654	09/05	ROBERT LEMAY	6	ORLEANS SPIKE/0700	ORLEANS SPIKE/2100	
E-149 ENG6 CRANES WILDFIRE	09/12	DON CRANE	3	ORLEANS SPIKE/0700	ORLEANS SPIKE/2100	
E-150 ENG6 FIREANT 326	09/20	CHRIS ANTHIS	3	ORLEANS SPIKE/0700	ORLEANS SPIKE/2100	
E-153 ENG6 EAGLE FIRE BR 45	09/15	SEAN MARVIN	3	ORLEANS SPIKE/0700	ORLEANS SPIKE/2100	
E-155 ENG6 MT ROSE 33	09/05	CAMERON MOORE	3	ORLEANS SPIKE/0700	ORLEANS SPIKE/2100	
<b>8. Division/Group Communication Summary</b>						
Function	Channel	RX Frequency N/W	RX Tone/NAC	TX Frequency N/W	TX Tone/NAC	Mode
TACTICAL	7	154.2950	156.7	154.2950	156.7	A
COMMAND	2	170.7625	167.9	165.6250	167.9	A
<b>9. Prepared By (Resource Unit Leader)</b>		<b>Approved By (Planning Section Chief)</b>		<b>Date</b>	<b>Time</b>	
DODGE / PARVIN / TALLMADGE / JOHNSON		MARTY KREPFL		09/03/2023	1108	

**Division/Group Assignment List (ICS 204 WF)**  
Controlled Unclassified Information//Basic

<b>1. Incident Name:</b>		<b>3.</b>				
SRF LIGHTNING COMPLEX		Branch:		Division/Group		
<b>2. Operational Period:</b>		X		J		
Date/Time From:	Date/Time To:					
09/04/2023 0700 MON	09/05/2023 0700 TUE					
<b>4. Operations Personnel</b>						
<b>LEAD OPS</b>	TRAVIS LIPP	<b>FIELD OPS</b>		JOE SEAN KENNEDY FRED TUCKER (T)		
<b>PLANNING OPS</b>	KEITH LONG	<b>BRANCH DIRECTOR</b>		JOEL PETERS		
<b>DIVISION/GROUP SUPERVISOR</b>	SKIP SIMMONS (9/15);RY PHIPPS (T) DRU PHILLIPS (T)(9/15)					
<b>5. Resources Assigned this Period</b>						
Strike Team / Task Force / Resource Designator	LWD	Leader	Number Persons	Drop Off PT./Time	Pick Up PT./Time	
E-158 ENG6 AMERICAN FIRE	09/12	KATE WEBBER	3	ORLEANS SPIKE/0700	ORLEANS SPIKE/2100	
E-162 ENG6 FIRESTORM 5	09/05	DONALD LAFFERTY	3	ORLEANS SPIKE/0700	ORLEANS SPIKE/2100	
E-125 WTT2 NORTHWEST 41	09/05	JAMES CRAVENER	2	ORLEANS SPIKE/0700	ORLEANS SPIKE/2100	
E-22 WTC2 PRO-DUMP	09/15	MIKE SEABOURN	1	ORLEANS SPIKE/0700	ORLEANS SPIKE/2100	
E-18 WTS2 DARRAH LOGGING	09/06	RICHARD KINCAID	1	ORLEANS SPIKE/0700	ORLEANS SPIKE/2100	
E-19 WTC2 BLACK KNIGHT	09/20	DUSTIN HARNER	1	ORLEANS SPIKE/0700	ORLEANS SPIKE/2100	
O-61 REMS MONTEREY	09/07	ROBERT KLEMEK	4	ORLEANS SPIKE/0700	ORLEANS SPIKE/2100	
O-185 EMPF	09/05	TYLER HAGIE	1	ORLEANS SPIKE/0700	ORLEANS SPIKE/2100	
O-432 EMTF	09/15	MICHAEL ROSE	1	ORLEANS SPIKE/0700	ORLEANS SPIKE/2100	
O-433 EMTF	09/15	NATHAN REA	1	ORLEANS SPIKE/0700	ORLEANS SPIKE/2100	
E-29 AMB2 MTN MEDICS AMBO2	09/22	BAINBRIDGE	2	ORLEANS SPIKE/0700	ORLEANS SPIKE/2100	
O-361 SOFR	09/08	JOSEPH FOWLER	1	ORLEANS SPIKE/0700	ORLEANS SPIKE/2100	
O-360 SOFR (T)	09/09	RYAN SOUDER	1	ORLEANS SPIKE/0700	ORLEANS SPIKE/2100	
TOTAL PERSONNEL -			199			
<b>6. Control Operations/Work Assignments:</b>						
Utilize indirect firing strategies to secure control lines from the J/Z break through DP 14 and along the control line to the north to DP11 to reduce fire intensity on impact.						
<b>7. Special Instructions:</b>						
Coordinate with READS to validate control line locations prior to implementation. Do not use community hydrants unless there is fire impact to values at risk. Utilize drafting as primary water source.						
<b>8. Division/Group Communication Summary</b>						
Function	Channel	RX Frequency N/W	RX Tone/NAC	TX Frequency N/W	TX Tone/NAC	Mode
TACTICAL	7	154.2950	156.7	154.2950	156.7	A
COMMAND	2	170.7625	167.9	165.6250	167.9	A
<b>9. Prepared By (Resource Unit Leader)</b>		<b>Approved By (Planning Section Chief)</b>		<b>Date</b>	<b>Time</b>	
DODGE / PARVIN / TALLMADGE / JOHNSON		MARTY KREPFL		09/03/2023	1108	

**Division/Group Assignment List (ICS 204 WF)**  
Controlled Unclassified Information//Basic

<b>1. Incident Name:</b>			<b>3.</b>			
SRF LIGHTNING COMPLEX			Branch:		Division/Group	
<b>2. Operational Period:</b>			X		R/T	
Date/Time From: 09/04/2023 0700      MON	Date/Time To: 09/05/2023 0700      TUE					
<b>4. Operations Personnel</b>						
LEAD OPS		TRAVIS LIPP		FIELD OPS		JOE SEAN KENNEDY FRED TUCKER (T)
PLANNING OPS		KEITH LONG		BRANCH DIRECTOR		JOEL PETERS
DIVISION/GROUP SUPERVISOR		UNSTAFFED				
<b>5. Resources Assigned this Period</b>						
Strike Team / Task Force / Resource Designator		LWD	Leader	Number Persons	Drop Off PT./Time	Pick Up PT./Time
<b>6. Control Operations/Work Assignments:</b>						
Unstaffed.						
<b>7. Special Instructions:</b>						
<b>8. Division/Group Communication Summary</b>						
Function	Channel	RX Frequency N/W	RX Tone/NAC	TX Frequency N/W	TX Tone/NAC	Mode
TACTICAL	10	151.1375	156.7	151.1375	156.7	A
COMMAND	2	170.7625	167.9	165.6250	167.9	A
COMMAND	5	173.7250	167.9	171.0250	167.9	A
<b>9. Prepared By (Resource Unit Leader)</b>			<b>Approved By (Planning Section Chief)</b>		<b>Date</b>	<b>Time</b>
DODGE / PARVIN / TALLMADGE / JOHNSON			MARTY KREPFL		09/03/2023	1108

**Division/Group Assignment List (ICS 204 WF)**  
Controlled Unclassified Information//Basic

<b>1. Incident Name:</b>		<b>3.</b>	
SRF LIGHTNING COMPLEX		Branch:	Division/Group
<b>2. Operational Period:</b>		X	Y
Date/Time From: 09/04/2023 0700	Date/Time To: 09/05/2023 0700		

4. Operations Personnel			
<b>LEAD OPS</b>	TRAVIS LIPP	<b>FIELD OPS</b>	JOE SEAN KENNEDY FRED TUCKER (T)
<b>PLANNING OPS</b>	KEITH LONG	<b>BRANCH DIRECTOR</b>	JOEL PETERS
<b>DIVISION/GROUP SUPERVISOR</b>	TOM KENNY (9/15) BELA HARRINGTON (T)(9/14)		

5. Resources Assigned this Period					
Strike Team / Task Force / Resource Designator	LWD	Leader	Number Persons	Drop Off PT./Time	Pick Up PT./Time
E-107 ENG3 DEBEQUE FPD E82 - R&R 9/6-7	09/05	JASON LEE	3	ORLEANS SPIKE/0700	ORLEANS SPIKE/2100
E-223 ENG3 SAND HOLLOW B22	09/07	DEREK DAVISON	4	ORLEANS SPIKE/0700	ORLEANS SPIKE/2100
E-20 ENG6 WESTERN FIRE 323	09/21	DERRICK HOLDSTOCK	3	ORLEANS SPIKE/0700	ORLEANS SPIKE/2100
E-94 ENG6 A1 FIRESTORM 6 - R&R 9/7-8	09/22	NOAH LAFFERTY	3	ORLEANS SPIKE/0700	ORLEANS SPIKE/2100
E-111 ENG6 FREEMONT CO 143	09/12	CHAZ BROWN	3	ORLEANS SPIKE/0700	ORLEANS SPIKE/2100
E-112 ENG6 WEST METRO BR 9	09/05	JONATHAN ASHFORD	4	ORLEANS SPIKE/0700	ORLEANS SPIKE/2100
E-113 ENG6 OUTBACK	09/13	RICK MANCHESTER	3	ORLEANS SPIKE/0700	ORLEANS SPIKE/2100
E-159 ENG6 ARCHER MTN	09/06	COLTON KENNY	3	ORLEANS SPIKE/0700	ORLEANS SPIKE/2100
O-93 EMPF	09/04	MATTHEW STODDARD	1	ORLEANS SPIKE/0700	ORLEANS SPIKE/2100
O-610 EMPF	09/08	MICHAEL HOUGHTON	1	ORLEANS SPIKE/0700	ORLEANS SPIKE/2100
O-263 RES ADVENTURE MEDICS	09/08	BENANIAH SAWYER	4	ORLEANS SPIKE/0700	ORLEANS SPIKE/2100
E-23 AMB2 AMBO 1233	09/22	CARNEY	2	ORLEANS SPIKE/0700	ORLEANS SPIKE/2100
<b>TOTAL PERSONNEL</b>			34		

**6. Control Operations/Work Assignments:**  
**TASK:** Prep indirect fireline between Salmon River bridge at the mouth of Wooley Creek to the DIV Y/Z break.  
**PURPOSE:** Prep indirect fireline.  
**END STATE:** Fireline in the correct location with the right dimensions to contain the fire.

**7. Special Instructions:**  
  
Do not Use community hydrants unless there is fire impact to values at risk.  
Utilize drafting as primary water source.

8. Division/Group Communication Summary						
Function	Channel	RX Frequency N/W	RX Tone/NAC	TX Frequency N/W	TX Tone/NAC	Mode
TACTICAL	11	154.4525	156.7	154.4525	156.7	A
COMMAND	2	170.7625	167.9	165.6250	167.9	A

<b>9. Prepared By (Resource Unit Leader)</b>	<b>Approved By (Planning Section Chief)</b>	<b>Date</b>	<b>Time</b>
DODGE / PARVIN / TALLMADGE / JOHNSON	MARTY KREPFL	09/03/2023	1108

**Division/Group Assignment List (ICS 204 WF)**  
Controlled Unclassified Information//Basic

<b>1. Incident Name:</b>		<b>3.</b>				
SRF LIGHTNING COMPLEX		Branch:		Division/Group		
<b>2. Operational Period:</b>		X		Z		
Date/Time From: 09/04/2023 0700      MON	Date/Time To: 09/05/2023 0700      TUE					
<b>4. Operations Personnel</b>						
LEAD OPS	TRAVIS LIPP	FIELD OPS	JOE SEAN KENNEDY FRED TUCKER (T)			
PLANNING OPS	KEITH LONG	BRANCH DIRECTOR	JOEL PETERS			
DIVISION/GROUP SUPERVISOR	MATT CARROLL (9/15) PETER DUTCHECK (T)(9/14)					
<b>5. Resources Assigned this Period</b>						
Strike Team / Task Force / Resource Designator	LWD	Leader	Number Persons	Drop Off PT./Time	Pick Up PT./Time	
C-8 CRW2 PACIFIC COAST	09/10	JESSE MIRACLE	20	ORLEANS SPIKE/0700	ORLEANS SPIKE/2100	
C-67 CR2I FIRESTORM	09/16	ROBERT FOSTER	19	ORLEANS SPIKE/0700	ORLEANS SPIKE/2100	
O-86 EMPF	09/04	SEAN PROUTY	1	ORLEANS SPIKE/0700	ORLEANS SPIKE/2100	
O-434 EMTF	09/15	WENDY CONWAY	1	ORLEANS SPIKE/0700	ORLEANS SPIKE/2100	
TOTAL PERSONNEL			41			
<b>6. Control Operations/Work Assignments:</b>						
Secure control lines from DP15 to the J/Z break to secure the indirect control line that will limit southern fire progression. Construct control line from DP15 to the Y/Z break to limit southern fire progression.						
<b>7. Special Instructions:</b>						
Coordinate with READs to validate control line locations prior to implementation. Do not Use community hydrants unless there is fire impact to values at risk. Utilize drafting as primary water source.						
<b>8. Division/Group Communication Summary</b>						
Function	Channel	RX Frequency N/W	RX Tone/NAC	TX Frequency N/W	TX Tone/NAC	Mode
TACTICAL	10	151.1375	156.7	151.1375	156.7	A
COMMAND	2	170.7625	167.9	165.6250	167.9	A
<b>9. Prepared By (Resource Unit Leader)</b>		<b>Approved By (Planning Section Chief)</b>		<b>Date</b>	<b>Time</b>	
DODGE / PARVIN / TALLMADGE / JOHNSON		MARTY KREPFL		09/03/2023	1108	

**Division/Group Assignment List (ICS 204 WF)**  
Controlled Unclassified Information//Basic

<b>1. Incident Name:</b>			<b>3.</b>			
SRF LIGHTNING COMPLEX			Branch:		Division/Group	
<b>2. Operational Period:</b>			X		NORTH STRUCTURE GROUP	
Date/Time From: 09/04/2023 0700      MON		Date/Time To: 09/05/2023 0700      TUE				
<b>4. Operations Personnel</b>						
LEAD OPS		TRAVIS LIPP		FIELD OPS		JOE SEAN KENNEDY FRED TUCKER (T)
PLANNING OPS		KIETH LONG		BRANCH DIRECTOR		JOEL PETERS
DIVISION/GROUP SUPERVISOR		TED CHRISTOPOULOS (9/15) M DAVIDSON(T)9/7;L WILLIAMS(T)9/6				
<b>5. Resources Assigned this Period</b>						
Strike Team / Task Force / Resource Designator		LWD	Leader	Number Persons	Drop Off PT./Time	Pick Up PT./Time
E-86 EST1 S/T 4807A (24 HR - ODD)		09/05	MARK RICHARDSON	22	ORLEANS SPIKE/0700	ORLEANS SPIKE/0700
E-87 EST1 S/T 6840A (24 HR - EVEN)		09/05	JEFF HERNANDEZ	21	ORLEANS SPIKE/0700	ORLEANS SPIKE/0700
E-88 EST3 S/T 2075C **		09/06	CHRIS EMMONS	19	ORLEANS SPIKE/0700	ORLEANS SPIKE/2100
C-40 CRW2 SUNSET FORESTRY C-1 **		09/05	ADAM MEJIA	20	ORLEANS SPIKE/0700	ORLEANS SPIKE/2100
TASK FORCE #5					ORLEANS SPIKE/0700	ORLEANS SPIKE/2100
E-170 ENG5 RING OF FIRE		09/06	RYAN SCHLATER	3	ORLEANS SPIKE/0700	ORLEANS SPIKE/2100
E-172 ENG5 WILDLANDS FIRE		09/06	MEHG CHUOR	3	ORLEANS SPIKE/0700	ORLEANS SPIKE/2100
E-95 ENG6 OREGON WOODS		09/06	LONNY HANSON	3	ORLEANS SPIKE/0700	ORLEANS SPIKE/2100
E-98 ENG6 NATIONAL FIRE		09/06	JUNIPER ODELL	3	ORLEANS SPIKE/0700	ORLEANS SPIKE/2100
E-100 ENG6 BRIGHTON FPD BR 55		09/06	BRIAN GUYER	3	ORLEANS SPIKE/0700	ORLEANS SPIKE/2100
E-103 ENG6 NATIONAL WILDLAND FIRE		09/06	BRIAN ENNIS	3	ORLEANS SPIKE/0700	ORLEANS SPIKE/2100
TASK FORCE #6					ORLEANS SPIKE/0700	ORLEANS SPIKE/2100
E-11 ENG3 ROCKY MOUNTAIN FIRE (R&R 9/2-3)		09/18	COLE STANFORD	3	ORLEANS SPIKE/0700	ORLEANS SPIKE/2100
E-166 ENG3 J3 CONTRACTING		09/21	WESTON PRUPIT	4	ORLEANS SPIKE/0700	ORLEANS SPIKE/2100
E-168 ENG4 FLASHBACK FIRE		09/06	DARREN CHITTWOOD	3	ORLEANS SPIKE/0700	ORLEANS SPIKE/2100
E-102 ENG5 STONE MTN FIRE		09/06	ADAM GADEBERG	3	ORLEANS SPIKE/0700	ORLEANS SPIKE/2100
E-225 ENG6 REDRIDGE		09/07	RICH AUSTIN	3	ORLEANS SPIKE/0700	ORLEANS SPIKE/2100
<b>8. Division/Group Communication Summary</b>						
Function	Channel	RX Frequency N/W	RX Tone/NAC	TX Frequency N/W	TX Tone/NAC	Mode
TACTICAL	9	154.2875	156.7	154.2875	156.7	A
COMMAND	2	170.7625	167.9	165.6250	167.9	A
<b>9. Prepared By (Resource Unit Leader)</b>			<b>Approved By (Planning Section Chief)</b>		<b>Date</b>	<b>Time</b>
DODGE / PARVIN / TALLMADGE / JOHNSON			MARTY KREPFL		09/03/2023	1108

**Division/Group Assignment List (ICS 204 WF)**  
Controlled Unclassified Information//Basic

<b>1. Incident Name:</b>			<b>3.</b>			
SRF LIGHTNING COMPLEX			Branch:		Division/Group	
<b>2. Operational Period:</b>			X		NORTH STRUCTURE GROUP	
Date/Time From: 09/04/2023 0700	MON	Date/Time To: 09/05/2023 0700				
<b>4. Operations Personnel</b>						
LEAD OPS		TRAVIS LIPP		FIELD OPS		JOE SEAN KENNEDY FRED TUCKER (T)
PLANNING OPS		KIETH LONG		BRANCH DIRECTOR		JOEL PETERS
DIVISION/GROUP SUPERVISOR		TED CHRISTOPOULOS (9/15) M DAVIDSON(T)9/7;L WILLIAMS(T)9/6				
<b>5. Resources Assigned this Period</b>						
Strike Team / Task Force / Resource Designator		LWD	Leader	Number Persons	Drop Off PT./Time	Pick Up PT./Time
TASK FORCE #7					ORLEANS SPIKE/0700	ORLEANS SPIKE/2100
E-167 ENG4 BLM E478		09/05	NATHANIEL GREEN	5	ORLEANS SPIKE/0700	ORLEANS SPIKE/2100
E-160 ENG5 BLACKSTONE 1028		09/21	JOSH RICHARDS	3	ORLEANS SPIKE/0700	ORLEANS SPIKE/2100
E-108 ENG6 GRAND VALLEY		09/06	TONY WADE	2	ORLEANS SPIKE/0700	ORLEANS SPIKE/2100
E-114 ENG6 114 FIRECAT		09/06	MATT SOLLAND	3	ORLEANS SPIKE/0700	ORLEANS SPIKE/2100
E-117 ENG6 MONTROSE		09/05	BRENT STANLEY	3	ORLEANS SPIKE/0700	ORLEANS SPIKE/2100
TASK FORCE #8					ORLEANS SPIKE/0700	ORLEANS SPIKE/2100
E-101 ENG4 LITE EM UP 101		09/05	BOB VIGER	3	ORLEANS SPIKE/0700	ORLEANS SPIKE/2100
E-169 ENG4 CROWN CHASER 90		09/07	RICHARD WALCZYK	3	ORLEANS SPIKE/0700	ORLEANS SPIKE/2100
E-171 ENG4 BLUE MOUNTAIN		09/07	JAMES DITTRICH	3	ORLEANS SPIKE/0700	ORLEANS SPIKE/2100
E-157 ENG5 STONE MOUNTAIN		09/17	JONATHAN VILLAREAL	3	ORLEANS SPIKE/0700	ORLEANS SPIKE/2100
E-192 CHP1 DAVIS CORP		09/08	ELIAS JONES	3	ORLEANS SPIKE/0700	ORLEANS SPIKE/2100
E-298 CHP2 THE TREE GUYS		09/11	CANNEN BUELNA	3	ORLEANS SPIKE/0700	ORLEANS SPIKE/2100
E-17 WTS2 DARRAH		09/13	CARL BROWN	1	ORLEANS SPIKE/0700	ORLEANS SPIKE/2100
E-21 WTS2 GRANITE COMMERCIAL		09/09	RICK WALTON	2	ORLEANS SPIKE/0700	ORLEANS SPIKE/2100
O-503 SOFR		09/16	TIM QUIGLEY	1	ORLEANS SPIKE/0700	ORLEANS SPIKE/2100
O-184 EMTF		09/05	JEREMY BILLEAUDEAUX	1	ORLEANS SPIKE/0700	ORLEANS SPIKE/2100
O-435 EMTF		09/12	DONNA RZEWNICKI	1	ORLEANS SPIKE/0700	ORLEANS SPIKE/2100
<b>8. Division/Group Communication Summary</b>						
Function	Channel	RX Frequency N/W	RX Tone/NAC	TX Frequency N/W	TX Tone/NAC	Mode
TACTICAL	9	154.2875	156.7	154.2875	156.7	A
COMMAND	2	170.7625	167.9	165.6250	167.9	A
<b>9. Prepared By (Resource Unit Leader)</b>			<b>Approved By (Planning Section Chief)</b>		<b>Date</b>	<b>Time</b>
DODGE / PARVIN / TALLMADGE / JOHNSON			MARTY KREPFL		09/03/2023	1108



**Division/Group Assignment List (ICS 204 WF)**  
Controlled Unclassified Information//Basic

<b>1. Incident Name:</b>		<b>3.</b>				
SRF LIGHTNING COMPLEX		Branch:		Division/Group		
<b>2. Operational Period:</b>		X		NORTH STRUCTURE GROUP		
Date/Time From: 09/04/2023 0700	MON	Date/Time To: 09/05/2023 0700	TUE			
<b>4. Operations Personnel</b>						
LEAD OPS		TRAVIS LIPP		FIELD OPS		JOE SEAN KENNEDY FRED TUCKER (T)
PLANNING OPS		KIETH LONG		BRANCH DIRECTOR		JOEL PETERS
DIVISION/GROUP SUPERVISOR		TED CHRISTOPOULOS (9/15) M DAVIDSON(T)9/7;L WILLIAMS(T)9/6				
<b>5. Resources Assigned this Period</b>						
Strike Team / Task Force / Resource Designator		LWD	Leader	Number Persons	Drop Off PT./Time	Pick Up PT./Time
TOTAL PERSONNEL				156		
<b>6. Control Operations/Work Assignments:</b>						
<p><b>TASK:</b> Locate, assess, and prep structures within the Division.  <b>PURPOSE:</b> Identify mitigation needs to protect structures.  <b>END STATE:</b> Structures are defensible.</p>						
<b>7. Special Instructions:</b>						
<p>Coordinate with READs to validate control line locations prior to implementation.  Do not Use community hydrants unless there is fire impact to values at risk.  Utilize drafting as primary water source.  **The units marked with asterisks are IA resources**</p> <p>FOBS: Brian Crabb and Phil Tahmindjis</p>						
<b>8. Division/Group Communication Summary</b>						
Function	Channel	RX Frequency N/W	RX Tone/NAC	TX Frequency N/W	TX Tone/NAC	Mode
TACTICAL	9	154.2875	156.7	154.2875	156.7	A
COMMAND	2	170.7625	167.9	165.6250	167.9	A
<b>9. Prepared By (Resource Unit Leader)</b>			<b>Approved By (Planning Section Chief)</b>		<b>Date</b>	<b>Time</b>
DODGE / PARVIN / TALLMADGE / JOHNSON			MARTY KREPFL		09/03/2023	1108

**Division/Group Assignment List (ICS 204 WF)**  
Controlled Unclassified Information//Basic

<b>1. Incident Name:</b>				<b>3.</b>		
SRF LIGHTNING COMPLEX				Branch:  X	Division/Group  SOUTH STRUCTURE GROUP	
<b>2. Operational Period:</b>						
Date/Time From 09/04/2023 0700 MON		Date/Time To: 09/05/2023 0700 TUE				
<b>4. Operations Personnel</b>						
LEAD OPS		TRAVIS LIPP		FIELD OPS		JOE SEAN KENNEDY FRED TUCKER (T)
PLANNING OPS		KEITH LONG		BRANCH DIRECTOR		JOEL PETERS
DIVISION/GROUP SUPERVISOR		TED CHRISTOPOULOS (9/15) M DAVIDSON (T)9/16;L WILLIAMS (T)				
<b>5. Resources Assigned this Period</b>						
Strike Team / Task Force / Resource Designator		LWD	Leader	Number Persons	Drop Off PT./Time	Pick Up PT./Time
E-86 EST S/T 4807A (24 HR - ODD)		09/05	MARK RICHARDSON	20	ORLEANS SPIKE/0700	ORLEANS SPIKE/0700
E-87 EST1 S/T 6840A (24 HR - EVEN)		09/05	JEFF HERNANDEZ	21	ORLEANS SPIKE/0700	ORLEANS SPIKE/0700
TASK FORCE #1					ORLEANS SPIKE/0700	ORLEANS SPIKE/2100
O-182 TFLD		09/05	COLIN GUNDLE	1	ORLEANS SPIKE/0700	ORLEANS SPIKE/2100
E-17 ENG3 J3 CONTRACTING 32		09/04	RICK HODGES	3	ORLEANS SPIKE/0700	ORLEANS SPIKE/2100
E-144 ENG4 WINSTON		09/04	ROBIN WINSTON	3	ORLEANS SPIKE/0700	ORLEANS SPIKE/2100
E-37 ENG6 AAA FORESTRY		09/08	KYLE CALFLOOKING	3	ORLEANS SPIKE/0700	ORLEANS SPIKE/2100
E-110 ENG6 OAK CREEK FD BR861		09/05	TIM HOHNBAUM	4	ORLEANS SPIKE/0700	ORLEANS SPIKE/2100
E-118 ENG6 SUNDANCE		09/06		3	ORLEANS SPIKE/0700	ORLEANS SPIKE/2100
E-15 WTS2 DARRAH LOGGING		09/13	RODNEY BROWNE	1	ORLEANS SPIKE/0700	ORLEANS SPIKE/2100
TASK FORCE #2					ORLEANS SPIKE/0700	ORLEANS SPIKE/2100
E-175.1 TFLD **		09/07	DANIEL RUEBUSH	1	ORLEANS SPIKE/0700	ORLEANS SPIKE/2100
E-14 ENG3 FULL SUPPRESSION		09/17	ERIC SPINTER		ORLEANS SPIKE/0700	ORLEANS SPIKE/2100
E-97 ENG3 J3 CONTRACTING 41		09/06	DOMINIC BARELA	3	ORLEANS SPIKE/0700	ORLEANS SPIKE/2100
E-175 ENG6 AZ ASF E611 **		09/07	DANIEL RUEBUSH	6	ORLEANS SPIKE/0700	ORLEANS SPIKE/2100
<b>6. Division/Group Communication Summary</b>						
Function	Channel	RX Frequency N/W	RX Tone/NAC	TX Frequency N/W	TX Tone/NAC	Mode
TACTICAL	11	154.4525	156.7	154.4525	156.7	A
COMMAND	2	170.7625	167.9	165.6250	167.9	A
<b>9. Prepared By (Resource Unit Leader)</b>			<b>Approved By (Planning Section Chief)</b>		<b>Date</b>	<b>Time</b>
DODGE / PARVIN / TALLMADGE / JOHNSON			MARTY KREPFL		09/03/2023	1108

**Division/Group Assignment List (ICS 204 WF)**  
Controlled Unclassified Information//Basic

<b>1. Incident Name:</b>				<b>3.</b>			
SRF LIGHTNING COMPLEX				<b>Branch:</b>		<b>Division/Group</b>	
<b>2. Operational Period:</b>				X		SOUTH STRUCTURE GROUP	
Date/Time From: 09/04/2023 0700 MON		Date/Time To: 09/05/2023 0700 TUE					
<b>4. Operations Personnel</b>							
<b>LEAD OPS</b>		TRAVIS LIPP		<b>FIELD OPS</b>		JOE SEAN KENNEDY FRED TUCKER (T)	
<b>PLANNING OPS</b>		KEITH LONG		<b>BRANCH DIRECTOR</b>		JOEL PETERS	
<b>DIVISION/GROUP SUPERVISOR</b>		TED CHRISTOPOULOS (9/15) M DAVIDSON (T)9/16;L WILLIAMS (T)					
<b>5. Resources Assigned this Period</b>							
Strike Team / Task Force / Resource Designator		LWD	Leader	Number Persons	Drop Off PT./Time	Pick Up PT./Time	
TASK FORCE #3					ORLEANS SPIKE/0700	ORLEANS SPIKE/2100	
TFLD			KINLEY	1	ORLEANS SPIKE/0700	ORLEANS SPIKE/2100	
E-12 ENG3 CASTLE MOUNTAIN FIRE		09/21	BLAINE FIFIELD	4	ORLEANS SPIKE/0700	ORLEANS SPIKE/2100	
E-128 ENG3 - BLUE LAKE		09/14	LESTER WHITE	4	ORLEANS SPIKE/0700	ORLEANS SPIKE/2100	
E-131 ENG3 J3 CONTRACTING		09/05	BEN PERRY	3	ORLEANS SPIKE/0700	ORLEANS SPIKE/2100	
E-384 ENG3 CASRF E323		09/15	JOSH COLLUM	5	ORLEANS SPIKE/0700	ORLEANS SPIKE/2100	
E-21 ENG4 NVHTF 452 **		09/04	SHAWN KRAJEWSKI	5	ORLEANS SPIKE/0700	ORLEANS SPIKE/2100	
E-135 ENG4 EARTH INDUSTRIES		09/04	ALLAN ROBERTSON	3	ORLEANS SPIKE/0700	ORLEANS SPIKE/2100	
E-163 ENG6 BUSCHER 616		09/05	STEVE KINLEY	3	ORLEANS SPIKE/0700	ORLEANS SPIKE/2100	
E-106 ENG6 FIRE TRAX		09/06	JEFF HERRON	3	ORLEANS SPIKE/0700	ORLEANS SPIKE/2100	
E-140 ENG6 IAPLR E6541		09/04	EDIK ACKER JAVIER MATTS ON	4	ORLEANS SPIKE/0700	ORLEANS SPIKE/2100	
E-173 ENG6 AZ E631		09/04	TRAVIS ADCOCK	4	ORLEANS SPIKE/0700	ORLEANS SPIKE/2100	
E-243 CHP2 BIG BARK		09/08	BRODY BURRIGHT	3	ORLEANS SPIKE/0700	ORLEANS SPIKE/2100	
E-296 CHP2 - SOUTHWEST EQUIPMENT		09/13	JEFF ZACHER	3	ORLEANS SPIKE/0700	ORLEANS SPIKE/2100	
E-368 WTT2 RED ROCK		09/16	WILLY PUCKETT	2	ORLEANS SPIKE/0700	ORLEANS SPIKE/2100	
E-24 (LOST RO) WTS1 NORTHSTATE		09/13	MARK JACKSON	1	ORLEANS SPIKE/0700	ORLEANS SPIKE/2100	
E-5 WTS2 KIT CONTRACTING		09/07	JOSEPH HAMMOND	1	ORLEANS SPIKE/0700	ORLEANS SPIKE/2100	
E-13 WTS2 V&P SERVICES **		09/05	VICTOR KNIGHT	1	ORLEANS SPIKE/0700	ORLEANS SPIKE/2100	
S-74 MISC SP PUMPZILLA		09/05	ABEL PINI	2	ORLEANS SPIKE/0700	ORLEANS SPIKE/2100	
<b>8. Division/Group Communication Summary</b>							
Function	Channel	RX Frequency N/W	RX Tone/NAC	TX Frequency N/W	TX Tone/NAC	Mode	
TACTICAL	11	154.4525	156.7	154.4525	156.7	A	
COMMAND	2	170.7625	167.9	165.6250	167.9	A	
<b>9. Prepared By (Resource Unit Leader)</b>			<b>Approved By (Planning Section Chief)</b>		<b>Date</b>	<b>Time</b>	
DODGE / PARVIN / TALLMADGE / JOHNSON			MARTY KREPFL		09/03/2023	1108	

**Division/Group Assignment List (ICS 204 WF)**  
Controlled Unclassified Information//Basic

<b>1. Incident Name:</b>				<b>3.</b>					
SRF LIGHTNING COMPLEX				X	Division/Group				
<table border="1" style="width:100%; border-collapse: collapse;"> <tr> <td colspan="2" style="background-color: #e0e0e0;"><b>2. Operational Period:</b></td> </tr> <tr> <td style="width: 50%;">Date/Time From: 09/04/2023 0700      MON</td> <td style="width: 50%;">Date/Time To: 09/05/2023 0700      TUE</td> </tr> </table>					<b>2. Operational Period:</b>		Date/Time From: 09/04/2023 0700      MON	Date/Time To: 09/05/2023 0700      TUE	SOUTH STRUCTURE GROUP
<b>2. Operational Period:</b>									
Date/Time From: 09/04/2023 0700      MON	Date/Time To: 09/05/2023 0700      TUE								
<b>4. Operations Personnel</b>									
LEAD OPS	TRAVIS LIPP			FIELD OPS	JOE SEAN KENNEDY FRED TUCKER (T)				
PLANNING OPS	KEITH LONG			BRANCH DIRECTOR	JOEL PETERS				
DIVISION/GROUP SUPERVISOR	TED CHRISTOPOULOS (9/15) M DAVIDSON (T)9/16;L WILLIAMS (T)								
<b>5. Resources Assigned this Period</b>									
Strike Team / Task Force / Resource Designator	LWD	Leader	Number Persons	Drop Off PT./Time	Pick Up PT./Time				
S-74 MISC SP NORTH ZONE PUMP	09/06	GAVIN MASON	2	ORLEANS SPIKE/0700	ORLEANS SPIKE/2100				
O-233 EMPF	09/12	SILAS FISCHER	1	ORLEANS SPIKE/0700	ORLEANS SPIKE/2100				
O-189 EMTF	09/05	JUSTIN ZUHLKE	1	ORLEANS SPIKE/0700	ORLEANS SPIKE/2100				
O-431 EMTF	09/15	ELISE ADAMS	1	ORLEANS SPIKE/0700	ORLEANS SPIKE/2100				
O-503 SOFR	09/16	TIM QUIGLEY	1	ORLEANS SPIKE/0700	ORLEANS SPIKE/2100				
TOTAL PERSONNEL			127						
<b>6. Control Operations/Work Assignments:</b>									
<b>TASK:</b> Locate, assess, and prep structures within the Division. <b>PURPOSE:</b> Identify mitigation needs to protect structures. <b>END STATE:</b> Structures are defensible.									
<b>7. Special Instructions:</b>									
Identify resources to respond to new starts within the complex footprint. Do not Use community hydrants unless there is fire impact to values at risk. Utilize drafting as primary water source. **The units marked with asterisks are IA resources**									
<b>8. Division/Group Communication Summary</b>									
Function	Channel	RX Frequency N/W	RX Tone/NAC	TX Frequency N/W	TX Tone/NAC	Mode			
TACTICAL	11	154.4525	156.7	154.4525	156.7	A			
COMMAND	2	170.7625	167.9	165.6250	167.9	A			
<b>9. Prepared By (Resource Unit Leader)</b>			<b>Approved By (Planning Section Chief)</b>		<b>Date</b>	<b>Time</b>			
DODGE / PARVIN / TALLMADGE / JOHNSON			MARTY KREPFL		09/03/2023	1108			

**Division/Group Assignment List (ICS 204 WF)**  
Controlled Unclassified Information//Basic

<b>1. Incident Name:</b>		<b>3.</b>				
SRF LIGHTNING COMPLEX		Branch:		Division/Group		
<b>2. Operational Period:</b>		X		NIGHT STRUCTURE		
Date/Time From: 09/04/2023 0700 MON		Date/Time To: 09/05/2023 0700 TUE				
<b>4. Operations Personnel</b>						
<b>LEAD OPS</b>		TRAVIS LIPP		<b>FIELD OPS</b>		JOE SEAN KENNEDY FRED TUCKER (T)
<b>PLANNING OPS</b>		KEITH LONG		<b>BRANCH DIRECTOR</b>		JOEL PETERS
<b>DIVISION/GROUP SUPERVISOR</b>		TRENTON PRINS (9/4)				
<b>5. Resources Assigned this Period</b>						
Strike Team / Task Force / Resource Designator		LWD	Leader	Number Persons	Drop Off PT./Time	Pick Up PT./Time
E-86 EST1 S/T 4807A (24-HR ODD)		09/05	JAYME RAMIREZ <i>MARK Richardson</i>	22	ORLEANS SPIKE/0700	ORLEANS SPIKE/0700
E-87 EST1 S/T 6840 (24-HR EVEN)		09/05	JEFF HERNANDEZ	21	ORLEANS SPIKE/0700	ORLEANS SPIKE/0700
E-26 ENG3 J3 CONTRACTING 39		09/05	AS KLOTZ	3	ORLEANS SPIKE/1900	ORLEANS SPIKE/0700
E-151 ENG3 FIREANT 321		09/05	ZACH ANTHIS	4	ORLEANS SPIKE/1900	ORLEANS SPIKE/0700
E-152 ENG3 FIREANT 322		09/05	MARK BENNETT	3	ORLEANS SPIKE/1900	ORLEANS SPIKE/0700
E-137 ENG6 SAND HOLLOW FD B21		09/14	JUSTIN NIEMEYER	3	ORLEANS SPIKE/1900	ORLEANS SPIKE/0700
E-142 ENG4 BIRDDOG FIRE **R&R 9/5-6**		09/04	JEREMY WILLOUGHBY	3	ORLEANS SPIKE/1900	ORLEANS SPIKE/0700
TOTAL PERSONNEL				59		
<b>6. Control Operations/Work Assignments:</b>						
<b>TASK:</b> Patrol and secure along the 96 Hwy. <b>PURPOSE:</b> Minimize impact to structures and values at risk. <b>END STATE:</b> The fire cannot threaten any values at risk.						
<b>7. Special Instructions:</b>						
Coordinate with READs to validate control line locations prior to implementation. Do not Use community hydrants unless there is fire impact to values at risk. Utilize drafting as primary water source.						
<b>8. Division/Group Communication Summary</b>						
Function	Channel	RX Frequency N/W	RX Tone/NAC	TX Frequency N/W	TX Tone/NAC	Mode
TACTICAL	10	151.1375	156.7	151.1375	156.7	A
COMMAND	2	170.7625	167.9	165.6250	167.9	A
<b>9. Prepared By (Resource Unit Leader)</b>			<b>Approved By (Planning Section Chief)</b>		<b>Date</b>	<b>Time</b>
DODGE / PARVIN / TALLMADGE / JOHNSON			MARTY KREPF		09/03/2023	1108

**Division/Group Assignment List (ICS 204 WF)**  
Controlled Unclassified Information//Basic

<b>1. Incident Name:</b>			<b>3.</b>			
SRF LIGHTNING COMPLEX			Branch:		Division/Group	
<b>2. Operational Period:</b>			XX		L	
Date/Time From: 09/04/2023 0700 MON		Date/Time To: 09/05/2023 0700 TUE				
<b>4. Operations Personnel</b>						
LEAD OPS		TRAVIS LIPP		FIELD OPS		JOE SEAN KENNEDY FRED TUCKER (T)
PLANNING OPS		KEITH LONG		BRANCH DIRECTOR		IAN MORGAN NATHAN ARELLANO (T)
DIVISION/GROUP SUPERVISOR		BRIAN PRICE (9/8)				
<b>5. Resources Assigned this Period</b>						
Strike Team / Task Force / Resource Designator		LWD	Leader	Number Persons	Drop Off PT./Time	Pick Up PT./Time
O-396 TFLD		09/11	RONALD SCHNEIDER	1	ORLEANS SPIKE/0700	ORLEANS SPIKE/2100
O-549 TFLD		09/16	DANIEL YANEZ	1	ORLEANS SPIKE/0700	ORLEANS SPIKE/2100
E-201 EST3 S/T XSL 1472C		09/06	BRIAN LEWIS	17	ORLEANS SPIKE/0700	ORLEANS SPIKE/2100
C-68 CR21 TEXAS CANYON		09/16	MICHAEL VELASCO	18	ORLEANS SPIKE/0700	ORLEANS SPIKE/2100
E-290 WTS1 NORTHSTATE		09/09	SCOTT NUNES	1	ORLEANS SPIKE/0700	ORLEANS SPIKE/2100
E-291 WTS1 GARY DAINAUSKUS		09/10	MIKE DAINAUSKUS	1	ORLEANS SPIKE/0700	ORLEANS SPIKE/2100
E-335 WTS2 TT CONSTRUCTION		09/15	CHRIS WILSON	1	ORLEANS SPIKE/0700	ORLEANS SPIKE/2100
O-279 HEQB		09/05	BRIAN WILLIAMS	1	ORLEANS SPIKE/0700	ORLEANS SPIKE/2100
O-352 HEQB		09/08	TANNER RENZ	1	ORLEANS SPIKE/0700	ORLEANS SPIKE/2100
O-485 HEQB		09/16	ANTHONY ZAVALLA	1	ORLEANS SPIKE/0700	ORLEANS SPIKE/2100
O-374 HEQB(T)		09/10	ROBERT METRO	1	ORLEANS SPIKE/0700	ORLEANS SPIKE/2100
E-1 DZR2 ADAMS		09/06	JON SMITH	2	ORLEANS SPIKE/0700	ORLEANS SPIKE/2100
E-6 DZR2 DARRAH LOGGING 1077		09/09	JASON BREHM	1	ORLEANS SPIKE/0700	ORLEANS SPIKE/2100
E-8 DZR2 JIM SHERER TRUCKING		9/18	SHAWN SHERER	2	ORLEANS SPIKE/0700	ORLEANS SPIKE/2100
E-129 DZR2 LA RUE		09/22	DAN LARUE	2	ORLEANS SPIKE/0700	ORLEANS SPIKE/2100
O-241 FMOD SWEDBERG		09/13	JEFF SMITH	2	ORLEANS SPIKE/0700	ORLEANS SPIKE/2100
O-379 FMOD RED FLAG		09/11	GABRIEL SOTELA	2	ORLEANS SPIKE/0700	ORLEANS SPIKE/2100
<b>8. Division/Group Communication Summary</b>						
Function	Channel	RX Frequency N/W	RX Tone/NAC	TX Frequency N/W	TX Tone/NAC	Mode
TACTICAL	6	154.2650	156.7	154.2650	156.7	A
COMMAND	2	170.7625	167.9	165.6250	167.9	A
COMMAND	5	173.7250	167.9	171.0250	167.9	A
<b>9. Prepared By (Resource Unit Leader)</b>			<b>Approved By (Planning Section Chief)</b>		<b>Date</b>	<b>Time</b>
DODGE / PARVIN / TALLMADGE / JOHNSON			MARTY KREPFL		09/03/2023	1108

**Division/Group Assignment List (ICS 204 WF)**  
Controlled Unclassified Information//Basic

<b>1. Incident Name:</b>		<b>3.</b>				
SRF LIGHTNING COMPLEX		Branch:	Division/Group			
<b>2. Operational Period:</b>		XX	L			
Date/Time From: 09/04/2023 0700	MON	Date/Time To: 09/05/2023 0700	TUE			
<b>4. Operations Personnel</b>						
<b>LEAD OPS</b>	TRAVIS LIPP	<b>FIELD OPS</b>	JOE SEAN KENNEDY FRED TUCKER (T)			
<b>PLANNING OPS</b>	KEITH LONG	<b>BRANCH DIRECTOR</b>	IAN MORGAN NATHAN ARELLANO (T)			
<b>DIVISION/GROUP SUPERVISOR</b>	BRIAN PRICE (9/8)					
<b>5. Resources Assigned this Period</b>						
Strike Team / Task Force / Resource Designator	LWD	Leader	Number Persons	Drop Off PT./Time	Pick Up PT./Time	
E-177 MBM1 MATTHEW AMOS	09/07	JASON TURPIN	2	ORLEANS SPIKE/0700	ORLEANS SPIKE/2100	
E-178 MBM1 LESLIE HEAVY	09/08	DWAYNE TAYLOR	2	ORLEANS SPIKE/0700	ORLEANS SPIKE/2100	
E-180 MBM1 EVANS ROW	09/12	ARISTEO GONZALEZ	2	ORLEANS SPIKE/0700	ORLEANS SPIKE/2100	
E-181 MBM1 EVANS ROW	09/12	CHUCK LAYTON	2	ORLEANS SPIKE/0700	ORLEANS SPIKE/2100	
E-182 MBM1 PREMIER CLEARING	09/12	MIKE BRIDWELL	2	ORLEANS SPIKE/0700	ORLEANS SPIKE/2100	
E-176 MBM2 CLAYTON GRAHAM	09/08	DON ANDREWS	2	ORLEANS SPIKE/0700	ORLEANS SPIKE/2100	
E-233 MBM2	09/09	JEFFERY MILLER	2	ORLEANS SPIKE/0700	ORLEANS SPIKE/2100	
E-349 MBM2 DAVIS CORPORATION	09/14	RYAN KITCHENS	2	ORLEANS SPIKE/0700	ORLEANS SPIKE/2100	
E-16 EXC3 MOORE	09/02	SONNY MOORE	2	ORLEANS SPIKE/0700	ORLEANS SPIKE/2100	
E-344 EXC2 COLEMAN	09/14	RYAN KITCHENS	2	ORLEANS SPIKE/0700	ORLEANS SPIKE/2100	
E-312 GRD2 BROWN CONSTRUCTION	09/09	MIKE DICKSON	2	ORLEANS SPIKE/0700	ORLEANS SPIKE/2100	
O-346 SOFR	09/07	TAYLOR FERNSTEN	1	ORLEANS SPIKE/0700	ORLEANS SPIKE/2100	
O-424 EMPF	09/15	FREEMAN	1	ORLEANS SPIKE/0700	ORLEANS SPIKE/2100	
O-264 RES HIGH PRIORITY CONSULTANTS	09/07	DAVID LAPEARL	4	ORLEANS SPIKE/0700	ORLEANS SPIKE/2100	
TOTAL PERSONNEL			83			
<b>6. Control Operations/Work Assignments:</b>						
Prepare the 12N12 road north from the 12N14 road to DP21 for indirect firing strategies to secure the indirect control line.						
<b>8. Division/Group Communication Summary</b>						
Function	Channel	RX Frequency N/W	RX Tone/NAC	TX Frequency N/W	TX Tone/NAC	Mode
TACTICAL	6	154.2650	156.7	154.2650	156.7	A
COMMAND	2	170.7625	167.9	165.6250	167.9	A
COMMAND	5	173.7250	167.9	171.0250	167.9	A
<b>9. Prepared By (Resource Unit Leader)</b>		<b>Approved By (Planning Section Chief)</b>		<b>Date</b>	<b>Time</b>	
DODGE / PARVIN / TALLMADGE / JOHNSON		MARTY KREPF		09/03/2023	1108	

**Division/Group Assignment List (ICS 204 WF)**  
Controlled Unclassified Information//Basic

<b>1. Incident Name:</b>			<b>3.</b>			
SRF LIGHTNING COMPLEX			<b>Branch:</b>		<b>Division/Group</b>	
<b>2. Operational Period:</b>			XX		L	
Date/Time From: 09/04/2023 0700	MON	Date/Time To: 09/05/2023 0700				
<b>4. Operations Personnel</b>						
<b>LEAD OPS</b>		TRAVIS LIPP		<b>FIELD OPS</b>		JOE SEAN KENNEDY FRED TUCKER (T)
<b>PLANNING OPS</b>		KEITH LONG		<b>BRANCH DIRECTOR</b>		IAN MORGAN NATHAN ARELLANO (T)
<b>DIVISION/GROUP SUPERVISOR</b>		BRIAN PRICE (9/8)				
<b>7. Special Instructions:</b>						
<p>Coordinate with READs to validate control line locations prior to implementation. Do not Use community hydrants unless there is fire impact to values at risk. Utilize drafting as primary water source.</p> <p>Roy Ammon (CULS), Kevin Colegrove (REAF), Kevin Lane (REAF), Eric Blake (READ), and Caw Tep Silvia (REAF) are working across Branch XX.</p>						
<b>8. Division/Group Communication Summary</b>						
<b>Function</b>	<b>Channel</b>	<b>RX Frequency N/W</b>	<b>RX Tone/NAC</b>	<b>TX Frequency N/W</b>	<b>TX Tone/NAC</b>	<b>Mode</b>
TACTICAL	6	154.2650	156.7	154.2650	156.7	A
COMMAND	2	170.7625	167.9	165.6250	167.9	A
COMMAND	5	173.7250	167.9	171.0250	167.9	A
<b>9. Prepared By (Resource Unit Leader)</b>			<b>Approved By (Planning Section Chief)</b>		<b>Date</b>	<b>Time</b>
DODGE / PARVIN / TALLMADGE / JOHNSON			MARTY KREPFL		09/03/2023	1108



**Division/Group Assignment List (ICS 204 WF)**  
Controlled Unclassified Information//Basic

<b>1. Incident Name:</b>		<b>3.</b>				
SRF LIGHTNING COMPLEX		<b>Branch:</b>		<b>Division/Group</b>		
<b>2. Operational Period:</b>		XX		M		
Date/Time From: 09/04/2023 0700	MON	Date/Time To: 09/05/2023 0700	TUE			
<b>4. Operations Personnel</b>						
<b>LEAD OPS</b>		TRAVIS LIPP		<b>FIELD OPS</b>		
				JOE SEAN KENNEDY FRED TUCKER (T)		
<b>PLANNING OPS</b>		KEITH LONG		<b>BRANCH DIRECTOR</b>		
				IAN MORGAN NATHAN ARELLANO (T)		
<b>DIVISION/GROUP SUPERVISOR</b>		TY GRIPP: <del>ALEX MIYAGISHIMI (T)</del> <i>TRISTAN KIEHL (T)</i>				
<b>5. Resources Assigned this Period</b>						
Strike Team / Task Force / Resource Designator		LWD	Leader	Number Persons	Drop Off PT./Time	Pick Up PT./Time
TFLD		09/05	JOSH JOHNSON	1	ORLEANS SPIKE/0700	ORLEANS SPIKE/2100
TFLD		09/10	JAMISON CANE	1	ORLEANS SPIKE/0700	ORLEANS SPIKE/2100
TFLD		09/04	MORGAN O'CONNOR	1	ORLEANS SPIKE/0700	ORLEANS SPIKE/2100
C-69 CR2I SEQUOIA NF		09/16	BROCK MOORHEAD	21	ORLEANS SPIKE/0700	ORLEANS SPIKE/2100
C-43 CRW2 GRIZZLY FF **R&R 9/6-7**		09/21	AKEEM FARR	20	ORLEANS SPIKE/0700	ORLEANS SPIKE/2100
FELB		09/10	TED ROACH	1	ORLEANS SPIKE/0700	ORLEANS SPIKE/2100
FELB		09/10	MAX SENSENIBACH	1	ORLEANS SPIKE/0700	ORLEANS SPIKE/2100
O-240 FMOD A & F FALLERS		09/06	JESSE SOUSA	2	ORLEANS SPIKE/0700	ORLEANS SPIKE/2100
O-310 FMOD A & F FALLERS		09/11	JESSE SOUSA	2	ORLEANS SPIKE/0700	ORLEANS SPIKE/2100
E-8 ENG3 LEFTHAND E 4104		09/12	CHRISTOPHER SAMUELSON	4	ORLEANS SPIKE/0700	ORLEANS SPIKE/2100
E-115 ENG3 PRO TEMPS		09/07	BYRON LONG	3	ORLEANS SPIKE/0700	ORLEANS SPIKE/2100
E-27 ENG5 GLOBAL WILDFIRE		09/04	LOGAN MALONE	3	ORLEANS SPIKE/0700	ORLEANS SPIKE/2100
E-28 ENG5 GLOBAL WILDFIRE		09/04	BRAD TOUISSANT	3	ORLEANS SPIKE/0700	ORLEANS SPIKE/2100
E-132 ENG5 ELKO CO FIRE		09/04	TEREN MITTON	4	ORLEANS SPIKE/0700	ORLEANS SPIKE/2100
E-133 ENG5 ELKO CO FIRE		09/04	CARTER ALVARADO	4	ORLEANS SPIKE/0700	ORLEANS SPIKE/2100
E-134 ENG5 PACIFIC OASIS		09/04	SAUL RAMIREZ	3	ORLEANS SPIKE/0700	ORLEANS SPIKE/2100
<b>8. Division/Group Communication Summary</b>						
Function	Channel	RX Frequency N/W	RX Tone/NAC	TX Frequency N/W	TX Tone/NAC	Mode
TACTICAL	8	154.2725	156.7	154.2725	156.7	A
COMMAND	2	170.7625	167.9	165.6250	167.9	A
COMMAND	5	173.7250	167.9	171.0250	167.9	A
<b>9. Prepared By (Resource Unit Leader)</b>			<b>Approved By (Planning Section Chief)</b>		<b>Date</b>	<b>Time</b>
DODGE / PARVIN / TALLMADGE / JOHNSON			MARTY KREPFL		09/03/2023	1108

**Division/Group Assignment List (ICS 204 WF)**  
Controlled Unclassified Information//Basic

<b>1. Incident Name:</b>				<b>3.</b>			
SRF LIGHTNING COMPLEX				<b>Branch:</b>		<b>Division/Group</b>	
<b>2. Operational Period:</b>				XX		M	
Date/Time From: 09/04/2023 0700      MON		Date/Time To: 09/05/2023 0700      TUE					
<b>4. Operations Personnel</b>							
<b>LEAD OPS</b>		TRAVIS LIPP		<b>FIELD OPS</b>		JOE SEAN KENNEDY FRED TUCKER (T)	
<b>PLANNING OPS</b>		KEITH LONG		<b>BRANCH DIRECTOR</b>		IAN MORGAN NATHAN ARELLANO (T)	
<b>DIVISION/GROUP SUPERVISOR</b>		TY GRIPP; <del>ALEX MIYAGISHIMI (T)</del> <i>TRISTAN KIEHL (T)</i>					
<b>5. Resources Assigned this Period</b>							
Strike Team / Task Force / Resource Designator		LWD	Leader	Number Persons	Drop Off PT./Time	Pick Up PT./Time	
E-116 ENG6 THUNDER MOUNTAIN		09/06	JEREMIAH MILLIER	3	ORLEANS SPIKE/0700	ORLEANS SPIKE/2100	
E-156 ENG6 J3 CONTRACTING		09/09	WYATT LAWRENCE	3	ORLEANS SPIKE/0700	ORLEANS SPIKE/2100	
E-38 WTS2 R&H TRUCKING (LOST RO)		09/10	VICTOR KIRK	1	ORLEANS SPIKE/0700	ORLEANS SPIKE/2100	
E-341 WTS2 CUTTING EDGE		09/14	JAMES LAGOMARSINO	1	ORLEANS SPIKE/0700	ORLEANS SPIKE/2100	
HEQB		09/03	DARBY THOMPSON	1	ORLEANS SPIKE/0700	ORLEANS SPIKE/2100	
HEQB (T)		09/10	JOSH DEVENERE	1	ORLEANS SPIKE/0700	ORLEANS SPIKE/2100	
E-35 DZR3 KIT CONTRACTING		09/16	BRAXTON TOMLINSON	2	ORLEANS SPIKE/0700	ORLEANS SPIKE/2100	
E-9 MBM2 NORTHSTATE HEAVY EQUIP		09/15	TYLER WATES	2	ORLEANS SPIKE/0700	ORLEANS SPIKE/2100	
E-11 MBM3 LEPAGE		09/05	JOHN LAKE	2	ORLEANS SPIKE/0700	ORLEANS SPIKE/2100	
E-183 MBM1 LEPAGE		09/11	WILL SMITH	2	ORLEANS SPIKE/0700	ORLEANS SPIKE/2100	
E-230 MBM2 LASSEN		09/06	STEVE LASSEN	2	ORLEANS SPIKE/0700	ORLEANS SPIKE/2100	
E-285 MBM2 HOOPA FIRE		09/07	WHITS MARSHALL	2	ORLEANS SPIKE/0700	ORLEANS SPIKE/2100	
O-187 EMPF (T)		09/05	RYAN WATSON	1	ORLEANS SPIKE/0700	ORLEANS SPIKE/2100	
O-194 EMPF		09/12	MICHAEL COLEY	1	ORLEANS SPIKE/0700	ORLEANS SPIKE/2100	
O-518 SOFR		09/13	DAVID MOLTER	1	ORLEANS SPIKE/0700	ORLEANS SPIKE/2100	
TOTAL PERSONNEL				119			
<b>8. Division/Group Communication Summary</b>							
Function	Channel	RX Frequency N/W	RX Tone/NAC	TX Frequency N/W	TX Tone/NAC	Mode	
TACTICAL	8	154.2725	156.7	154.2725	156.7	A	
COMMAND	2	170.7625	167.9	165.6250	167.9	A	
COMMAND	5	173.7250	167.9	171.0250	167.9	A	
<b>9. Prepared By (Resource Unit Leader)</b>			<b>Approved By (Planning Section Chief)</b>			<b>Date</b>	<b>Time</b>
DODGE / PARVIN / TALLMADGE / JOHNSON			MARTY KREPFL			09/03/2023	1108

**Division/Group Assignment List (ICS 204 WF)**  
Controlled Unclassified Information//Basic

<b>1. Incident Name:</b>		<b>3.</b>				
SRF LIGHTNING COMPLEX		<b>Branch:</b>	<b>Division/Group</b>			
<b>2. Operational Period:</b>		XX	M			
Date/Time From: 09/04/2023 0700      MON	Date/Time To: 09/05/2023 0700      TUE					
<b>4. Operations Personnel</b>						
<b>LEAD OPS</b>	TRAVIS LIPP	<b>FIELD OPS</b>	JOE SEAN KENNEDY FRED TUCKER (T)			
<b>PLANNING OPS</b>	KEITH LONG	<b>BRANCH DIRECTOR</b>	IAN MORGAN NATHAN ARELLANO (T)			
<b>DIVISION/GROUP SUPERVISOR</b>	TY GRIPP; <del>ALEX MIYAGISHIMI (T)</del> <i>Tristian Kiehl (T)</i>					
<b>6. Control Operations/Work Assignments:</b>						
<p><b>TASK:</b> Snag from 12N12 Rd to DP21. Construct and prep direct and indirect line from 11N16 Rd to Bluff Creek drainage. Provide surveillance through aerial and remote reconnaissance from 12N14 Rd to 11N16 Rd.</p> <p><b>PURPOSE:</b> Prepare line for future burnout operations. Identify and suppress slopovers and spot fires.</p> <p><b>END STATE:</b> Fireline in correct location with right dimensions to contain the fire. Fire is patrolled for threatening fires and smokes.</p>						
<b>7. Special Instructions:</b>						
<p>Coordinate with READs to validate control line locations prior to implementation. Do not Use community hydrants unless there is fire impact to values at risk. Utilize drafting as primary water source.</p> <p>Roy Ammon (CULS), Kevin Colegrove (REAF), Kevin Lane (REAF), Eric Blake (READ), Tim Breen (READ), Roy Sutcliff (READ (t)), and Caw Tep Silvia (REAF) are working across Branch XX.</p>						
<b>8. Division/Group Communication Summary</b>						
<b>Function</b>	<b>Channel</b>	<b>RX Frequency N/W</b>	<b>RX Tone/NAC</b>	<b>TX Frequency N/W</b>	<b>TX Tone/NAC</b>	<b>Mode</b>
TACTICAL	8	154.2725	156.7	154.2725	156.7	A
COMMAND	2	170.7625	167.9	165.6250	167.9	A
COMMAND	5	173.7250	167.9	171.0250	167.9	A
<b>9. Prepared By (Resource Unit Leader)</b>		<b>Approved By (Planning Section Chief)</b>		<b>Date</b>	<b>Time</b>	
DODGE / PARVIN / TALLMADGE / JOHNSON		MARTY KREPFL		09/03/2023	1108	

**Division/Group Assignment List (ICS 204 WF)**  
Controlled Unclassified Information//Basic

<b>1. Incident Name:</b>			<b>3.</b>			
SRF LIGHTNING COMPLEX			<b>Branch:</b>		<b>Division/Group</b>	
<b>2. Operational Period:</b>			XX		N	
Date/Time From: 09/04/2023 0700	MON	Date/Time To: 09/05/2023 0700				
<b>4. Operations Personnel</b>						
<b>LEAD OPS</b>		TRAVIS LIPP		<b>FIELD OPS</b>		JOE SEAN KENNEDY FRED TUCKER (T)
<b>PLANNING OPS</b>		KEITH LONG		<b>BRANCH DIRECTOR</b>		IAN MORGAN NATHAN ARELLANO (T)
<b>DIVISION/GROUP SUPERVISOR</b>		BRENDON BANWELL (9/4) GEOFFREY PHELAN (T) (9/4)				
<b>5. Resources Assigned this Period</b>						
Strike Team / Task Force / Resource Designator		LWD	Leader	Number Persons	Drop Off PT./Time	Pick Up PT./Time
O-398 TFLD		09/04	DALE WOITAS	1	ORLEANS SPIKE/0700	ORLEANS SPIKE/2100
O-355 TFLD (T)		09/11	RON MARTINEZ	1	ORLEANS SPIKE/0700	ORLEANS SPIKE/2100
C-19 CRW2 WILLAMETTE VALLEY		09/10	NEMESIO VARGAS	20	ORLEANS SPIKE/0700	ORLEANS SPIKE/2100
C-36 CRW2 FRANCO REFORESTATION		09/05	JOSE MORA	20	ORLEANS SPIKE/0700	ORLEANS SPIKE/2100
C-37 CRW2 CRW2 BLUE MOUNTAIN		09/05	JAVIER FRAUSTO	20	ORLEANS SPIKE/0700	ORLEANS SPIKE/2100
C-38 CRW2 CRW2 BLUE MOUNTAIN		09/20	IGNACIO PEREZ	20	ORLEANS SPIKE/0700	ORLEANS SPIKE/2100
C-39 CRW2 CABRERA CONTRACTING		09/05	RAFAEL CABRERA	20	ORLEANS SPIKE/0700	ORLEANS SPIKE/2100
C-44 CRW2 MOUNTAINEER CONTRACTING		09/05	JAVIER RAMOS	20	ORLEANS SPIKE/0700	ORLEANS SPIKE/2100
O-255 WFM2 SIX RIVERS		09/05	BEN PETERSON	16	ORLEANS SPIKE/0700	ORLEANS SPIKE/2100
E-22 ENG3 YUOK 9434		09/05	FERMIN SANCHEZ	5	ORLEANS SPIKE/0700	ORLEANS SPIKE/2100
E-147 ENG3 CA MDF 335		9/5 <del>09/04</del>	TRISTAN WOOD	5	ORLEANS SPIKE/0700	ORLEANS SPIKE/2100
E-148 ENG3 CA INF 323		9/5 <del>09/04</del>	OLIVER LITCHFIELD	5	ORLEANS SPIKE/0700	ORLEANS SPIKE/2100
E-24 ENG6 - FLASHOVER		09/04		3	ORLEANS SPIKE/0700	ORLEANS SPIKE/2100
E-105 ENG6 LITE EM UP		09/05	JENIE EVANS	3	ORLEANS SPIKE/0700	ORLEANS SPIKE/2100
E-161 ENG6 EARTH INDUSTIES		09/05	STEVEN PLUMLEE	3	ORLEANS SPIKE/0700	ORLEANS SPIKE/2100
E-174 ENG6 USWFS 1611		09/07	LUCAS STRINGFIELD	3	ORLEANS SPIKE/0700	ORLEANS SPIKE/2100
<b>8. Division/Group Communication Summary</b>						
Function	Channel	RX Frequency N/W	RX Tone/NAC	TX Frequency N/W	TX Tone/NAC	Mode
TACTICAL	11	154.4525	156.7	154.4525	156.7	A
COMMAND	2	170.7625	167.9	165.6250	167.9	A
COMMAND	5	173.7250	167.9	171.0250	167.9	A
<b>9. Prepared By (Resource Unit Leader)</b>			<b>Approved By (Planning Section Chief)</b>		<b>Date</b>	<b>Time</b>
DODGE / PARVIN / TALLMADGE / JOHNSON			MARTY KREPF		09/03/2023	1108

**Division/Group Assignment List (ICS 204 WF)**  
Controlled Unclassified Information//Basic

<b>1. Incident Name:</b>				<b>3.</b>			
SRF LIGHTNING COMPLEX				Branch:		Division/Group	
<b>2. Operational Period:</b>				XX		N	
Date/Time From: 09/04/2023 0700      MON		Date/Time To: 09/05/2023 0700      TUE					
<b>4. Operations Personnel</b>							
LEAD OPS		TRAVIS LIPP		FIELD OPS		JOE SEAN KENNEDY FRED TUCKER (T)	
PLANNING OPS		KEITH LONG		BRANCH DIRECTOR		IAN MORGAN NATHAN ARELLANO (T)	
DIVISION/GROUP SUPERVISOR		BRENDON BANWELL (9/4) GEOFFREY PHELAN (T) (9/4)					
<b>5. Resources Assigned this Period</b>							
Strike Team / Task Force / Resource Designator		LWD	Leader	Number Persons	Drop Off PT./Time	Pick Up PT./Time	
O-238 FMOD SWEDBERG		09/08	JASON BISHOP	2	ORLEANS SPIKE/0700	ORLEANS SPIKE/2100	
O-312 FMOD TIMBER TIPPER		09/08	MICHAEL WILLIAMS	2	ORLEANS SPIKE/0700	ORLEANS SPIKE/2100	
E-127 WTT2 SQF 221		09/04	COLE WILLIAM	2	ORLEANS SPIKE/0700	ORLEANS SPIKE/2100	
E-292 WTS2 ACKLEY RANCH LLC		09/09	SHANE WATTERBERG	1	ORLEANS SPIKE/0700	ORLEANS SPIKE/2100	
E-293 WTS2 LENAHAN		09/09	JARED MARRIOR	1	ORLEANS SPIKE/0700	ORLEANS SPIKE/2100	
E-336 WTS2 BASCO		09/13	GILBERT MADRIGAL	1	ORLEANS SPIKE/0700	ORLEANS SPIKE/2100	
O-229 HEQB		09/06	PHIL OOSAHWE	1	ORLEANS SPIKE/0700	ORLEANS SPIKE/2100	
O-275 HEQB		09/03	JOE FARNSWORTH	1	ORLEANS SPIKE/0700	ORLEANS SPIKE/2100	
E-1 DZR2 LET-ER-BUCK		09/14	TERRY CUMMINGS	3	ORLEANS SPIKE/0700	ORLEANS SPIKE/2100	
E-130 DZR2 STONY CREEK		09/06	KEN COOK	2	ORLEANS SPIKE/0700	ORLEANS SPIKE/2100	
E-20 MBM2 LONESTAR (LOST RO)		09/13	BRODIE DAVIES	2	ORLEANS SPIKE/0700	ORLEANS SPIKE/2100	
E-231 MBM2 TOUGH CO		09/07	BRANDON LEBOY	2	ORLEANS SPIKE/0700	ORLEANS SPIKE/2100	
E-193 CHP2 - SISKIYOU TREES		09/06	RICK BOLKCOM	3	ORLEANS SPIKE/0700	ORLEANS SPIKE/2100	
E-244 CHP2 - RAPID RESPONSE		09/08	ROB MAYO	3	ORLEANS SPIKE/0700	ORLEANS SPIKE/2100	
E-297 CHP2 FIRE TRAX		09/15	DILLON ORMSBY	3	ORLEANS SPIKE/0700	ORLEANS SPIKE/2100	
E-337 CHP2 - TURKEY CREEK		09/15	KELLY WILLIAMS	3	ORLEANS SPIKE/0700	ORLEANS SPIKE/2100	
O-346 SOFR		09/05	TAYLOR FERNSTEN	1	ORLEANS SPIKE/0700	ORLEANS SPIKE/2100	
<b>8. Division/Group Communication Summary</b>							
Function	Channel	RX Frequency N/W	RX Tone/NAC	TX Frequency N/W	TX Tone/NAC	Mode	
TACTICAL	11	154.4525	156.7	154.4525	156.7	A	
COMMAND	2	170.7625	167.9	165.6250	167.9	A	
COMMAND	5	173.7250	167.9	171.0250	167.9	A	
<b>9. Prepared By (Resource Unit Leader)</b>			<b>Approved By (Planning Section Chief)</b>			<b>Date</b>	<b>Time</b>
DODGE / PARVIN / TALLMADGE / JOHNSON			MARTY KREPFL			09/03/2023	1108

**Division/Group Assignment List (ICS 204 WF)**  
Controlled Unclassified Information//Basic

<b>1. Incident Name:</b>				<b>3.</b>		
SRF LIGHTNING COMPLEX				Branch:		Division/Group
<b>2. Operational Period:</b>				XX		N
Date/Time From: 09/04/2023 0700      MON		Date/Time To: 09/05/2023 0700      TUE				
<b>4. Operations Personnel</b>						
LEAD OPS		TRAVIS LIPP		FIELD OPS		JOE SEAN KENNEDY FRED TUCKER (T)
PLANNING OPS		KEITH LONG		BRANCH DIRECTOR		IAN MORGAN NATHAN ARELLANO (T)
DIVISION/GROUP SUPERVISOR		BRENDON BANWELL (9/4) GEOFFREY PHELAN (T) (9/4)				
<b>5. Resources Assigned this Period</b>						
Strike Team / Task Force / Resource Designator		LWD	Leader	Number Persons	Drop Off.PT./Time	Pick Up PT./Time
O-190 EMPF		09/05	YOSH TOYOTA	1	ORLEANS SPIKE/0700	ORLEANS SPIKE/2100
O-422 EMPF		09/15	JOSHUA SANCHEZ	1	ORLEANS SPIKE/0700	ORLEANS SPIKE/2100
O-423 EMPF		09/15	RYAN GREGOR	1	ORLEANS SPIKE/0700	ORLEANS SPIKE/2100
O-428 EMPF		09/15	JOSHUA LONG	1	ORLEANS SPIKE/0700	ORLEANS SPIKE/2100
O-591 EMPF		09/17	LESLIE SCOTT	1	ORLEANS SPIKE/0700	ORLEANS SPIKE/2100
O-215 EMTF		09/05	FORREST REAVES	1	ORLEANS SPIKE/0700	ORLEANS SPIKE/2100
O-316 REMS KERN 47		09/10	CHRIS CASTENADA	4	ORLEANS SPIKE/0700	ORLEANS SPIKE/2100
E-28 MTN MEDICS AMBO 4		09/22	AXELLE MINDOLINA	2	ORLEANS SPIKE/0700	ORLEANS SPIKE/2100
TOTAL PERSONNEL				200		
<b>6. Control Operations/Work Assignments:</b>						
<p>Construct indirect control lines north along the 13N01 road to DP40 to limit western and northern fire progression.                  Secure the control line along the 13N01 road to limit western fire progression.                  Construct direct and indirect control lines from DP41 to the east to Bluff Creek to limit southern fire progression.</p> <p>Roy Ammon (CULS), Kevin Colegrove (REAF), Kevin Lane (REAF), Eric Blake (READ), and Caw Tep Silvia (REAF) are working across Branch XX.</p>						
<b>7. Special Instructions:</b>						
<p>Coordinate with READs to validate control line locations prior to implementation.                  Do not Use community hydrants unless there is fire impact to values at risk.                  Utilize drafting as primary water source.</p> <p>Roy Ammon (CULS), Kevin Colegrove (REAF), Kevin Lane (REAF), Eric Blake (READ), and Caw Tep Silvia (REAF) are working across Branch XX.</p>						
<b>8. Division/Group Communication Summary</b>						
Function	Channel	RX Frequency N/W	RX Tone/NAC	TX Frequency N/W	TX Tone/NAC	Mode
TACTICAL	11	154.4525	156.7	154.4525	156.7	A
COMMAND	2	170.7625	167.9	165.6250	167.9	A
COMMAND	5	173.7250	167.9	171.0250	167.9	A
<b>9. Prepared By (Resource Unit Leader)</b>			<b>Approved By (Planning Section Chief)</b>		<b>Date</b>	<b>Time</b>
DODGE / PARVIN / TALLMADGE / JOHNSON			MARTY KREPFL		09/03/2023	1108

**Division/Group Assignment List (ICS 204 WF)**  
Controlled Unclassified Information//Basic

<b>1. Incident Name:</b>				<b>3.</b>		
SRF LIGHTNING COMPLEX				Branch:  XX	Division/Group  O	
<b>2. Operational Period:</b>						
Date/Time From: 09/04/2023 0700 MON		Date/Time To: 09/05/2023 0700 TUE				
<b>4. Operations Personnel</b>						
LEAD OPS		TRAVIS LIPP		FIELD OPS		JOE SEAN KENNEDY FRED TUCKER (T)
PLANNING OPS		KEITH LONG		BRANCH DIRECTOR		IAN MORGAN NATHAN ARELLANO (T)
DIVISION/GROUP SUPERVISOR		SHANE BENDER (T) (9/13)				
<b>5. Resources Assigned this Period</b>						
Strike Team / Task Force / Resource Designator		LWD	Leader	Number Persons	Drop Off PT./Time	Pick Up PT./Time
O-491 TFLD (T)		09/13	ANDRES MORENO	1	ORLEANS SPIKE/0700	ORLEANS SPIKE/2100
O-570 TFLD (T)		09/15	JED PETERS	1	ORLEANS SPIKE/0700	ORLEANS SPIKE/2100
C-59 CR2I APACHE-SITGREAVES		09/15	JAMES BENSON	16	ORLEANS SPIKE/0700	ORLEANS SPIKE/2100
E-366 EST6 S/T 1861F		09/16	JASON SULTZER	17	ORLEANS SPIKE/0700	ORLEANS SPIKE/2100
O-309 FMOD - UNDERDOG		09/11	RICHARD BROWN	2	ORLEANS SPIKE/0700	ORLEANS SPIKE/2100
O-386 FMOD - QUINNS HOME-LAND		09/11	JUDD SANSAVER	2	ORLEANS SPIKE/0700	ORLEANS SPIKE/2100
O-565 FMOD NORTH ZONE FALLERS		09/15	TOM MEALY	2	ORLEANS SPIKE/0700	ORLEANS SPIKE/2100
E-15 WATER SERVICE (LOST FIRE RO)		09/06	BRYAN JACKSON	1	ORLEANS SPIKE/0700	ORLEANS SPIKE/2100
E-23 WTC1 AMERICAN (LOST FIRE RO)		09/10	AARON LOWE	1	ORLEANS SPIKE/0700	ORLEANS SPIKE/2100
E-21 WTS1 RODGERS (LOST RO)		09/11	DAN BRADY	1	ORLEANS SPIKE/0700	ORLEANS SPIKE/2100
E-12 WTS2 - ZABEL		09/05	FRANK ZABEL	1	ORLEANS SPIKE/0700	ORLEANS SPIKE/2100
E-16 WTS2 - DARRAH LOGGING		09/06	DAVE KAUNDART	1	ORLEANS SPIKE/0700	ORLEANS SPIKE/2100
E-342 WTS2 LANAHANS		09/14	FRED LUTZ	1	ORLEANS SPIKE/0700	ORLEANS SPIKE/2100
O-552 HEQB		09/16	KC GREEN	1	ORLEANS SPIKE/0700	ORLEANS SPIKE/2100
O-551 HEQB (T)		09/16	JAKE TIGNAC	1	ORLEANS SPIKE/0700	ORLEANS SPIKE/2100
E-294 MBM2 LOUIS MOOSIOS		09/12	JOHN SPRAGGINS	1	ORLEANS SPIKE/0700	ORLEANS SPIKE/2100
<b>8. Division/Group Communication Summary</b>						
Function	Channel	RX Frequency NW	RX Tone/NAC	TX Frequency NW	TX Tone/NAC	Mode
TACTICAL	10	151.1375	156.7	151.1375	156.7	A
COMMAND	5	173.7250	167.9	171.0250	167.9	A
COMMAND	2	170.7625	167.9	165.6250	167.9	A
<b>9. Prepared By (Resource Unit Leader)</b>			<b>Approved By (Planning Section Chief)</b>		<b>Date</b>	<b>Time</b>
DODGE / PARVIN / TALLMADGE / JOHNSON			MARTY KREPFL		09/03/2023	1108

**Division/Group Assignment List (ICS 204 WF)**  
Controlled Unclassified Information//Basic

<b>1. Incident Name:</b>				<b>3.</b>			
SRF LIGHTNING COMPLEX				Branch:		Division/Group	
<b>2. Operational Period:</b>				XX		O	
Date/Time From: 09/04/2023 0700 MON		Date/Time To: 09/05/2023 0700 TUE					
<b>4. Operations Personnel</b>							
LEAD OPS		TRAVIS LIPP		FIELD OPS		JOE SEAN KENNEDY FRED TUCKER (T)	
PLANNING OPS		KEITH LONG		BRANCH DIRECTOR		IAN MORGAN NATHAN ARELLANO (T)	
DIVISION/GROUP SUPERVISOR		SHANE BENDER (T) (9/13)					
<b>5. Resources Assigned this Period</b>							
Strike Team / Task Force / Resource Designator		LWD	Leader	Number Persons	Drop Off PT./Time	Pick Up PT./Time	
E-346 MBM2 BRANCH ENT		09/15	DAN PAGE	3	ORLEANS SPIKE/0700	ORLEANS SPIKE/2100	
E-347 MBM2 SERMON FARMS		09/17	CASEY SERMON	2	ORLEANS SPIKE/0700	ORLEANS SPIKE/2100	
E-358 MBM3 - DAVIS <i>DDP E-357 MBM2 - WARNER</i>		09/15 <i>9/17</i>	CHASE NUGENT <i>GARY WARNER</i>	2 <i>A</i>	ORLEANS SPIKE/0700	ORLEANS SPIKE/2100	
O-569 SOFR		09/16	MATTHEW MARTIN	1	ORLEANS SPIKE/0700	ORLEANS SPIKE/2100	
O-94 EMPF		09/11	JEFFREY DACPANO	1	ORLEANS SPIKE/0700	ORLEANS SPIKE/2100	
O-209 EMTF		09/04	ERIC ARTHUR	1	ORLEANS SPIKE/0700	ORLEANS SPIKE/2100	
O-430 EMTF		09/15	MITCH UPTON	1	ORLEANS SPIKE/0700	ORLEANS SPIKE/2100	
E-372 MANTECA AMBO 69		09/22	LUCAS MOJIA	1	ORLEANS SPIKE/0700	ORLEANS SPIKE/2100	
TOTAL PERSONNEL				62			
<b>6. Control Operations/Work Assignments:</b>							
<p>Prepare the 13N01 road from DP 40 to the GO road for indirect firing strategies to secure the indirect control line. Scout the Dillon Ridge system to the northeast of the GO road for opportunities to utilize indirect control line to limit fire progression.</p>							
<b>7. Special Instructions:</b>							
<p>Coordinate with READs to validate control line locations prior to implementation. Do not Use community hydrants unless there is fire impact to values at risk. Utilize drafting as primary water source. Loan/Lease resources from Happy Camp: O-254, O-255, O-556, O-588, E-24, E-234, E-237, E-238, E-355, E-356. All resources logistically supported in Happy Camp. Confirm radio clone is performed prior to Loan/Lease resources go to the line.  Roy Ammon (CULS), Kevin Colegrove (REAF), Kevin Lane (REAF), Eric Blake (READ), and Caw Tep Silvia (REAF) are working across Branch XX.</p>							
<b>8. Division/Group Communication Summary</b>							
Function	Channel	RX Frequency N/W	RX Tone/NAC	TX Frequency N/W	TX Tone/NAC	Mode	
TACTICAL	10	151.1375	156.7	151.1375	156.7	A	
COMMAND	5	173.7250	167.9	171.0250	167.9	A	
COMMAND	2	170.7625	167.9	165.6250	167.9	A	
<b>9. Prepared By (Resource Unit Leader)</b>			<b>Approved By (Planning Section Chief)</b>			<b>Date</b>	<b>Time</b>
DODGE / PARVIN / TALLMADGE / JOHNSON			MARTY KREPFL			09/03/2023	1108



**Division/Group Assignment List (ICS 204 WF)**  
Controlled Unclassified Information//Basic

<b>1. Incident Name:</b>		<b>3.</b>				
SRF LIGHTNING COMPLEX LOS		<b>Branch:</b>		<b>Division/Group</b>		
<b>2. Operational Period:</b>		XL		AA/ZZ		
Date/Time From: 09/04/2023 0700	MON	Date/Time To: 09/05/2023 0700	TUE			
<b>4. Operations Personnel</b>						
<b>LEAD OPS</b>		TRAVIS LIPP		<b>FIELD OPS</b>		JOE SEAN KENNEDY FRED TUCKER (T)
<b>PLANNING OPS</b>		KEITH LONG		<b>BRANCH DIRECTOR</b>		DOUG CUPP
<b>DIVISION/GROUP SUPERVISOR</b>		RUSSELL MITCHELL (9/4) NATE WEINER (T) (9/14)				
<b>5. Resources Assigned this Period</b>						
<b>Strike Team / Task Force / Resource Designator</b>		<b>LWD</b>	<b>Leader</b>	<b>Number Persons</b>	<b>Drop Off PT./Time</b>	<b>Pick Up PT./Time</b>
C-5 CRW2 GE FORESTRY 3		09/11	JUAN CARLOS	20	ORICK RODEO GRNDS/0700	ORICK RODEO GRNDS/2100
C-7 CRW2 FRANCO		09/05	OCTAVIO QUEVEDO	20	ORICK RODEO GRNDS/0700	ORICK RODEO GRNDS/2100
O-2 WFM KILAUEA		09/04	BRENT WEB	7	ORICK RODEO GRNDS/0700	ORICK RODEO GRNDS/2100
O-20 WFM2 HELLS CANYON		09/05	KEVIN GUILLARD	9	ORICK RODEO GRNDS/0700	ORICK RODEO GRNDS/2100
E-29 ENG4 PEANUT PIE 7		09/09	MICHAEL KERN	3	ORICK RODEO GRNDS/0700	ORICK RODEO GRNDS/2100
E-30 ENG6 ENG6 - R&R FIELD SERVICES		09/09	MICHAEL COX	3	ORICK RODEO GRNDS/0700	ORICK RODEO GRNDS/2100
E-41 ENG6 SARATOGA SPRINGS		09/07	TAYLOR OLSEN	3	ORICK RODEO GRNDS/0700	ORICK RODEO GRNDS/2100
O-27 SOF2		09/12	DAVE MARION	1	ORICK RODEO GRNDS/0700	ORICK RODEO GRNDS/2100
O-188 EMPF		09/05	ADAM FUGATE	1	ORICK RODEO GRNDS/0700	ORICK RODEO GRNDS/2100
O-85 EMPF		09/05	PATRICK SELLERS	1	ORICK RODEO GRNDS/0700	ORICK RODEO GRNDS/2100
O-537 EMPF		09/15	MICHAEL TALMADGE	1	ORICK RODEO GRNDS/0700	ORICK RODEO GRNDS/2100
O-539 EMPF (T)		09/15	SAM WATSON	1	ORICK RODEO GRNDS/0700	ORICK RODEO GRNDS/2100
O-293 REMS COSUMNES		09/08	DUSTIN HANNA	4	ORICK RODEO GRNDS/0700	ORICK RODEO GRNDS/2100
E-22 AMBO1241 AMERICAN		09/22	NARAN JO	2	ORICK RODEO GRNDS/0700	ORICK RODEO GRNDS/2100
<b>6. Control Operations/Work Assignments:</b>						
Secure and mop up from the division break on Holter Ridge Rd to the division break on Lost Man Creek to ensure that escape is improbable. Backhaul excess equipment and accountable property to return the area to the pre-fire condition.						
<b>8. Division/Group Communication Summary</b>						
<b>Function</b>	<b>Channel</b>	<b>RX Frequency N/W</b>	<b>RX Tone/NAC</b>	<b>TX Frequency N/W</b>	<b>TX Tone/NAC</b>	<b>Mode</b>
TACTICAL	9	154.2875	156.7	154.2875	156.7	A
COMMAND	3	173.0875	167.9	162.8125	167.9	A
COMMAND	4	173.9250	167.9	170.5625	167.9	A
<b>9. Prepared By (Resource Unit Leader)</b>			<b>Approved By (Planning Section Chief)</b>		<b>Date</b>	<b>Time</b>
DODGE / PARVIN / TALMADGE / JOHNSON			MARTY KREPFL		09/03/2023	1114

**Division/Group Assignment List (ICS 204 WF)**  
Controlled Unclassified Information//Basic

<b>1. Incident Name:</b>			<b>3.</b>			
SRF LIGHTNING COMPLEX LOS			<b>Branch:</b>		<b>Division/Group</b>	
<b>2. Operational Period:</b>			XL		AA/ZZ	
Date/Time From: 09/04/2023 0700      MON	Date/Time To: 09/05/2023 0700      TUE					
<b>4. Operations Personnel</b>						
<b>LEAD OPS</b>		TRAVIS LIPP		<b>FIELD OPS</b>		
<b>PLANNING OPS</b>		KEITH LONG		<b>BRANCH DIRECTOR</b>		
<b>DIVISION/GROUP SUPERVISOR</b>		RUSSELL MITCHELL (9/4) NATE WEINER (T) (9/14)		JOE SEAN KENNEDY FRED TUCKER (T) DOUG CUPP		
<b>7. Special Instructions:</b>						
<p>Keep the fire footprint as small as possible to reduce impacts to private lands and Old Growth Forest within the park. Use State Park tree specialist to advice on sprinkler set up to extinguish Old Growth Redwood trees that are a threat to control lines.</p> <p>READs Steve Buckley, Andy Harmon, Elliot Gunnison, and Anna Hellewege-Beles are working across branch XL. Coordinate with Branch XL READ's prior to operating heavy equipment.</p>						
<b>8. Division/Group Communication Summary</b>						
<b>Function</b>	<b>Channel</b>	<b>RX Frequency N/W</b>	<b>RX Tone/NAC</b>	<b>TX Frequency N/W</b>	<b>TX Tone/NAC</b>	<b>Mode</b>
TACTICAL	9	154.2875	156.7	154.2875	156.7	A
COMMAND	3	173.0875	167.9	162.8125	167.9	A
COMMAND	4	173.9250	167.9	170.5625	167.9	A
<b>9. Prepared By (Resource Unit Leader)</b>			<b>Approved By (Planning Section Chief)</b>		<b>Date</b>	<b>Time</b>
DODGE / PARVIN / TALLMADGE / JOHNSON			MARTY KREPFL		09/03/2023	1114

**Division/Group Assignment List (ICS 204 WF)**  
 Controlled Unclassified Information//Basic

<b>1. Incident Name:</b>			<b>3.</b>			
SRF LIGHTNING COMPLEX LOS			<b>Branch:</b>		<b>Division/Group</b>	
<b>2. Operational Period:</b>			XL		CC/DD/GG	
Date/Time From: 09/04/2023 0700	MON	Date/Time To: 09/05/2023 0700				TUE
<b>4. Operations Personnel</b>						
<b>LEAD OPS</b>		TRAVIS LIPP		<b>FIELD OPS</b>		
<b>PLANNING OPS</b>		KEITH LONG		<b>BRANCH DIRECTOR</b>		
<b>DIVISION/GROUP SUPERVISOR</b>		JESSE SMITH JOHN KNUTTI (T)		JOE SEAN KENNEDY FRED TUCKER (T)  DOUG CUPP		
<b>5. Resources Assigned this Period</b>						
<b>Strike Team / Task Force / Resource Designator</b>		<b>LWD</b>	<b>Leader</b>	<b>Number Persons</b>	<b>Drop Off PT./Time</b>	<b>Pick Up PT./Time</b>
E-42 ENG6 ID CTF E671		09/08	DIONICIO LOPEZ	5	ORICK RODEO GRNDS/0700	ORICK RODEO GRNDS/2100
O-88 EMPF		09/04 <i>9/4</i>	JOSH HORVATH	1	ORICK RODEO GRNDS/0700	ORICK RODEO GRNDS/2100
O-87 EMPF(T)		09/04	ADAM BARKER	1	ORICK RODEO GRNDS/0700	ORICK RODEO GRNDS/2100
<b>6. Control Operations/Work Assignments:</b>						
Secure and mop up the fire's edge in DIV CC to ensure that escape is improbable. Patrol DIV DD and DIV GG and mitigate any concerns to ensure that escape is improbable. Backhaul excess equipment and accountable property to return the area to the pre-fire condition.						
<b>7. Special Instructions:</b>						
Keep the fire footprint as small as possible to reduce impacts to private lands and Old Growth Forest within the park. Use Redwood specialist Holbrook to minimize the impact of fire to any old growth Redwood trees on division. Use State Park tree specialist to advice on sprinkler set up to extinguish Old Growth Redwood trees that are a threat to control lines. READs Steve Buckley, Andy Harmon, Elliot Gunnison, and Anna Hellewege-Beles are working across branch XL. Coordinate with Branch XL READ's prior to operating heavy equipment.						
<b>8. Division/Group Communication Summary</b>						
<b>Function</b>	<b>Channel</b>	<b>RX Frequency N/W</b>	<b>RX Tone/NAC</b>	<b>TX Frequency N/W</b>	<b>TX Tone/NAC</b>	<b>Mode</b>
TACTICAL	6	154.2650	156.7	154.2650	156.7	A
COMMAND	3	173.0875	167.9	162.8125	167.9	A
COMMAND	4	173.9250	167.9	170.5625	167.9	A
<b>9. Prepared By (Resource Unit Leader)</b>			<b>Approved By (Planning Section Chief)</b>		<b>Date</b>	<b>Time</b>
DODGE / PARVIN / TALLMADGE / JOHNSON			MARTY KREPFL		09/03/2023	1114

**Division/Group Assignment List (ICS 204 WF)**  
Controlled Unclassified Information//Basic

<b>1. Incident Name:</b>			<b>3.</b>			
SRF LIGHTNING COMPLEX LOS			Branch:		Division/Group	
<b>2. Operational Period:</b>			XL		CONTINGENCY	
Date/Time From: 09/04/2023 0700      MON	Date/Time To: 09/05/2023 0700      TUE					
<b>4. Operations Personnel</b>						
LEAD OPS		TRAVIS LIPP		FIELD OPS		
PLANNING OPS		KEITH LONG		BRANCH DIRECTOR		
DIVISION/GROUP SUPERVISOR		ANDREW DAVENPORT (9/4) (T)		JOE SEAN KENNEDY FRED TUCKER (T)		
				DOUG CUPP		
<b>5. Resources Assigned this Period</b>						
Strike Team / Task Force / Resource Designator		LWD	Leader	Number Persons	Drop Off PT./Time	Pick Up PT./Time
O-19 HEQB		09/13	NATHAN MARTONE	1	ORICK RODEO GRNDS/0700	ORICK RODEO GRNDS/2100
E-288 FEL1 FIRE RIDGE		09/05	JASON WALKER	2	ORICK RODEO GRNDS/0700	ORICK RODEO GRNDS/2100
E-33 MBM2 SHUMAS EQUIP		09/11	JUSTIN SCHULTZ	3	ORICK RODEO GRNDS/0700	ORICK RODEO GRNDS/2100
E-19 MBM1 LEPAGE		09/11	NATHAN RICHARDSON	2	ORICK RODEO GRNDS/0700	ORICK RODEO GRNDS/2100
O-14 READ GUNNISON		09/07	ELLIOT GUNNISON	1	ORICK RODEO GRNDS/0700	ORICK RODEO GRNDS/2100
<b>6. Control Operations/Work Assignments:</b>						
<p>Improve indirect control lines to limit fire progression.                  Identify suppression repair needs to return the area to pre-fire condition.                  Backhaul excess equipment and accountable property to return the area to the pre-fire condition.</p>						
<b>7. Special Instructions:</b>						
<p>Keep the fire footprint as small as possible to reduce impacts to private lands and Old Growth Forest within the park.                  Use proper TAC channel for the division that is being worked in.                  READs Steve Buckley, Andy Harmon, Elliot Gunnison, and Anna Hellewege-Beles are working across branch XL.                  Coordinate with Branch XL READ's prior to operating heavy equipment.</p>						
<b>8. Division/Group Communication Summary</b>						
Function	Channel	RX Frequency N/W	RX Tone/NAC	TX Frequency N/W	TX Tone/NAC	Mode
TACTICAL	7	154.2950	156.7	154.2950	156.7	A
COMMAND	3	173.0875	167.9	162.8125	167.9	A
COMMAND	4	173.9250	167.9	170.5625	167.9	A
<b>9. Prepared By (Resource Unit Leader)</b>			<b>Approved By (Planning Section Chief)</b>		<b>Date</b>	<b>Time</b>
DODGE / PARVIN / TALLMADGE / JOHNSON			MARTY KREPFL		09/03/2023	1114

<b>AIR OPERATIONS SUMMARY 220</b>		Prepared By: Kelly Rudger	Prepared: 9/3/2023	Prepared Time: 1900		
<b>1. INCIDENT NAME: 2023 SRF LIGHTNING COMPLEX / KNEELAND HELIBASE</b>		<b>2. OPERATIONAL PERIOD</b> 9/4/2023	<b>START TIME:</b> 0800	<b>END TIME:</b> 2000	<b>SUNRISE:</b> 06:45	<b>SUNSET:</b> 19:43

<b>3. REMARKS: (Safety Notes, Hazards, etc.)</b>  <p style="text-align: center;"><b><u>AVIATION SAFETY IS A TEAM EFFORT</u></b></p> <p style="text-align: center;"><b>AIR OPERATIONS INTENT</b></p> <p>ALL MISSIONS WILL BE ANALYZED IN TERMS OF HAZARDS AND RISKS</p> <ul style="list-style-type: none"> <li>• THE RISK ASSESSMENT IS AN OPEN PROCESS WELCOMING INPUT.</li> <li>• HAZARDS WILL BE MITIGATED, RISK WILL BE REDUCED.</li> <li>• RISK MANAGEMENT PROCESS WILL BE DOCUMENTED AND DISPLAYED.</li> </ul> <p><b>IF A MISSION FEELS UNSAFE, IDENTIFY SAFE ALTERNATIVES!</b>  <b>***Visibility and high winds, have been a safety issue.***</b></p>		<b>4. READY ALERT AIRCRAFT:</b>  <p style="text-align: center;">IA: TBD</p> <p style="text-align: center;"><b>Medivac:</b>  <b>Hoist, Air Ambulances &amp; Life Flight Order Through Communications</b></p> <p>See Medical Plan in the IAP for Type of Aircraft &amp; Capability</p>	<b>5. TFR:</b> NOTAM: 3/4953 Surface - 10,000' MSL  <b>Location:</b> Polygon, 8NM N of Hoopa, CA  3/2714 Seattle ARTCC 3/3912 Oakland ARTCC
---	--	--	---

6. PERSONNEL	NAME	PHONE #	7. FREQUENCIES	AM	FM	8A. FIXED-WING Ordering
AOBD	Kelly Rudger	503-341-7225	A/A TFR	126.2750		AIRTANKERS/LEAD PLANES/SEATS: ATGS order through Dispatch
ASGS	Jason Petruska	970-739-1634	A/A Rotor	126.4250		8B. Aerial Supervision / Personnel / Location
ASGS-T	Eric Holzem	505-418-6738	A/G Command		167.8125	AIR ATTACK Platforms: Order through Operations / Dispatch
HEBM	Josh Wilson	530-356-9892	A/G Tactical		172.5500	AA-15 Based @ RDD OSM AC 690 Pat Basch
HEBM-T	Ian Svensden	406-925-2095	A/G 43		167.6000	
ATGS	Pat Basch	559-281-0533	A/G 8		166.8750	
UAO	Tyler Detrick	530-925-9668	Primary Air Tactics		171.0875	
UASL	Dustin Wessel	208-821-7055	Secondary Air Tactics		171.8625	
UASL-T	Joe Erickson	218-368-4871	TOLC		167.5500	
North Coast Interagency CC	AC Desk	707-441-3658	DECK		168.3500	

**9. HELICOPTERS: (Order through ATGS or Operations)**

FAA N#	TY	MAKE/MODEL	BASE	START	AVAIL	REMARKS	FAA N#	TY	MAKE/MODEL	BASE	START	AVAIL	REMARKS
366RA	1	CH-47D	O19	0830	0900	Bucket	3HT (520)	2	B 205 A1++	O19	0830	0900	Rappel, Bucket
377RA	1	CH-47D	O19	0830	0900	Bucket	22Z (506)	2	B 212HP	O19	0830	0900	Bucket, Recon
805RA	1	Kaman K-1200	O19	0830	0900	Bucket, SRF IA	UR31	3	DJI M600 Pro	Orleans	0800	0830	Aerial Ignition, IR
351E	3	Astar B3	O19	0830	0900	Recon							

37



10. TASK/ MISSION/ ASSIGNMENT (Type/ function includes: Air Tactical, Retardant, Recon, Personnel Transport, Bucket Operations, SAR, etc.)					
TYPE/FUNCTION	PRIORITY	NAME OF PERSONNEL OR CARGO (If applicable) or instructions for tactical aircraft	MISSION START	FLY FROM	FLY TO
ATGS		Provide coverage as smoke or weather permits.	TBD	FBO	Fire
Initial Attack		Support Initial Attack actions as requested.	TBD	TBD	IA
Medevac		<b>**See Medical Plan in IAP – Review during Division Breakouts**</b>	TBD	TBD	Fire
Water Drops		As needed and approved by Operations.	0900	Helibase	Fire
PSD/UAS Operations		As approved in the PSD/UAS plan, where and when needed, determined by Operations.	TBD	TBD	Fire
Recon		Fire reconnaissance by Operations. Priority.	0900	TBD	Fire

Incident Fire Costs:	Other Information:
<p><b>Send Helibase Cumulative Costs &amp; Fixed Wing Costs to:</b></p> <p><a href="mailto:kelly_rudger@firenet.gov">kelly_rudger@firenet.gov</a> &amp; <a href="mailto:2023.lightningcomplex.finance@firenet.gov">2023.lightningcomplex.finance@firenet.gov</a></p> <p>(In the email subject indicate whether it's Fixed Wing Costs or Helibase Cumulative Costs)</p> <p><b>Send Daily Helicopter Costs to:</b></p> <p><a href="mailto:23srflightinghelibase@gmail.com">23srflightinghelibase@gmail.com</a></p> <p>(In the email subject indicate Helicopter Costs and put N#)</p>	<p><b><u>NO FLY ZONES: SOMES BAR AREA – 9/10/2023 THROUGH 9/19/2023. IDENTIFIED ON AIR OPERATIONS MAP &amp; PILOT MAP</u></b></p>

Flights above ground level	Wind Restrictions		
	Flight Permitted in Winds Less than / Maximum Gust Spread		
	Type 1 Helicopters	Type 2 Helicopters	Type 3 Helicopters
More than 500' AGL	<50kts / Gusts: N/A	<50kts / Gusts: N/A	<50kts / Gusts: N/A
Less than 500' AGL	<40kts / Max Gust Spread: 15kts	<40kts / Max Gust Spread: 15kts	<30kts / Max Gust Spread: 15kts

Controlled Unclassified information/Basic

Approved by: //s//: Kelly Rudger AOBD Rocky Mountain Team 1

# INCIDENT RADIO COMMUNICATIONS PLAN (ICS 205)

Controlled Unclassified Information//Basic

<b>1. Incident Name:</b>	<b>2. Date/Time Prepared:</b>	<b>3. Operational Period:</b>	
SRF LIGHTNING COMPLEX	Date: 09/03/2023 Time: 2000	Date/Time From: 09/04/2023 0700 MON	Date/Time To: 09/05/2023 0700 TUE

**4. Basic Radio Channel Use:**

Zone Group	Ch #	Function	Channel Name/Trunked Radio System Talkgroup	Assignment	RX Freq	RX Tone/NAC	TX Freq	TX Tone/NAC	Mode (A,D, or M)	Remarks
	1	COMMAND	NIFC C41	BR V	170.1375	167.9	165.1500	167.9	A	T7 / HOSPITAL RIDGE
	2	COMMAND	NIFC C44	BR X/XX	170.7625	167.9	165.6250	167.9	A	T7 / ORLEANS MT.
	3	COMMAND	NIFC C45	BR XL	173.0875	167.9	162.8125	167.9	A	T7 / SCHOOL HOUSE PK
	4	COMMAND	NIFC C54	BR XL	173.9250	167.9	170.5625	167.9	A	T7 / RED MT.
	5	COMMAND	NIFC C55	BR XX	173.7250	167.9	171.0250	167.9	A	T7 / ROCK CK.
	6	TACTICAL	VFIRE 22	DIV (A, D, H) (CC, DD, GG) L	154.2650	156.7	154.2650	156.7	A	T6
	7	TACTICAL	VFIRE 23	DIV J / CONT	154.2950	156.7	154.2950	156.7	A	T6
	8	TACTICAL	VFIRE 24	DIV M	154.2725	156.7	154.2725	156.7	A	T6
	9	TACTICAL	VFIRE 25	DIV ZZ / AA / NORTH STR	154.2875	156.7	154.2875	156.7	A	T6
	10	TACTICAL	VTAC 11	DIV O / (R,T,) Z / NIGHT STRUCTURE	151.1375	156.7	151.1375	156.7	A	
	11	TACTICAL	VTAC 12	DIV N / Y / SOUTH STR	154.4525	156.7	154.4525	156.7	A	
	12	AIR TO GROUND	A/G CMD	ALL DIVS	167.8125	CSQ	167.8125	NONE	A	
	13	AIR TO GROUND	A/G TAC	ALL DIVS	172.5500	CSQ	172.5500	NONE	A	
	14	AIR TO GROUND	A/G 43	LOCAL IA A/G	167.6000	NONE	167.6000	NONE	A	
	15	TACTICAL	CALCORD	MEDEVAC	156.0750	156.7	156.0750	156.7	A	MEDICAL A/G
	16	AIR GUARD	AIRGUARD	EMERGENCY	168.6250	NONE	168.6250	110.9	A	EMERGENCY USE ONLY

**5. Special Instructions:**

<b>6. Prepared By</b>	(Communications Unit Leader)	Name: KEVIN ZURFLUH	Signature: 
ICS 205	IAP Page	Date/Time: 09/03/2023 2000	

Controlled Unclassified Information//Basic

FINAL

39

# INCIDENT RADIO COMMUNICATIONS PLAN (ICS 205)

Controlled Unclassified Information//Basic

<b>1. Incident Name:</b>	<b>2. Date/Time Prepared:</b>	<b>3. Operational Period:</b>	
SRF LIGHTNING COMPLEX	Date: 09/03/2023 Time: 2000	Date/Time From: 09/04/2023 0700 MON	Date/Time To: 09/05/2023 0700 TUE

**4. Basic Radio Channel Use:**

Zone Group	Ch #	Function	Channel Name/Trunked Radio System Talkgroup	Assignment	RX Freq	RX Tone/NAC	TX Freq	TX Tone/NAC	Mode (A,D, or M)	Remarks
	1	COMMAND	FOREST RPT		172.3750	NONE	164.1750	OST	A	T13 - HORSE MTN / T3 - PINE RIDGE / T7 - UKONOM MT
	2	COMMAND	ADM RPT		170.4750	NONE	165.7500	OST	A	T5 - ORLEANS MTN
	3	COMMAND	RWP CMD		169.9875	NONE	164.4250	OST	A	T4 - RED MTN / T2 - SCHOOL HOUSE MTN
	4	COMMAND	HOOPA RPT		155.3850	NONE	150.8050	OST	A	T6 - HORSE RIDGE
	5	TACTICAL	HOOPA DIR		155.3850	NONE	155.3850	NONE	A	
	6	TACTICAL	R5 PROJECT		168.6625	NONE	168.6625	NONE	A	
	7	TACTICAL	NIFC T1		168.0500	NONE	168.0500	NONE	A	
	8	TACTICAL	NIFC T2		168.2000	NONE	168.2000	NONE	A	
	9	TACTICAL	NIFC T3		168.6000	NONE	168.6000	NONE	A	
	10	TACTICAL	R5 T4		166.5500	NONE	166.5500	NONE	A	
	11	TACTICAL	R5 T5		167.1125	NONE	167.1125	NONE	A	
	12	TACTICAL	R5 T6		168.2375	NONE	168.2375	NONE	A	
	13	AIR TO GROUND	A/G 43 PRI		167.6000	NONE	167.6000	NONE	A	
	14	AIR TO GROUND	A/G 8 SEC		166.8750	NONE	166.8750	NONE	A	
	15	TACTICAL	CALCORD	MEDEVAC	156.0750	156.7	156.0750	156.7	A	MEDICAL A/G
	16	AIR GUARD	AIRGUARD	EMERGENCY	168.6250	NONE	168.6250	110.9	A	EMERGENCY USE ONLY

**5. Special Instructions:** SRF Lightning Initial Attack ICS-205

<b>6. Prepared By</b>	(Communications Unit Leader)	Name: KEVIN ZURFLUH	Signature: 
ICS 205	IAP Page	Date/Time: 09/03/2023 2000	

Controlled Unclassified Information//Basic

FINAL

40



## Incident Phone & Contact List

Check-In and Demob	720.584.8887 or 925.783.7744
Communications	720.693.2483
CTRs – scanned or pictures	
	EMAIL: <a href="mailto:2023.lightningcomplex.finance@firenet.gov">2023.lightningcomplex.finance@firenet.gov</a>
Finance	720.693.1869
Documentation	
	EMAIL: <a href="mailto:2023.lightningcomplex.docs@firenet.gov">2023.lightningcomplex.docs@firenet.gov</a>
	EMAIL: <a href="mailto:2023.lightningcomplex.finance@firenet.gov">2023.lightningcomplex.finance@firenet.gov</a>
Firefighter Health Coordinator	720.693.3188
Food Orleans	541.880.4556
Ground Support Hoopa	720.693.3323
Information Hoopa	720.693.2139
ITSS Hoopa	719.337.6711
Logistics Hoopa	435.300.0330
Logistics Orleans FOB	720.693.1565
Orders – electronic 213s (or picture of written 213)	
	EMAIL: <a href="mailto:2023.lightningcomplex.ordering@firenet.gov">2023.lightningcomplex.ordering@firenet.gov</a>
Ordering	843.359.8775
	EMAIL: <a href="mailto:2023.lightningcomplex.ordering@firenet.gov">2023.lightningcomplex.ordering@firenet.gov</a>
Supply	623.866.2163
	EMAIL: ROCKYMT.CIMT1.SUPPLY@GMAIL.COM

# 2023 SRF Lightning Complex Orleans Base Camp



**12 EYEESEE RD.  
ORLEANS, CA 95556**

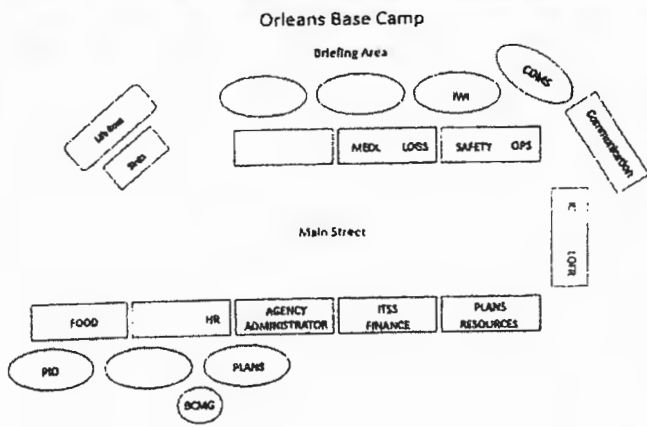

42

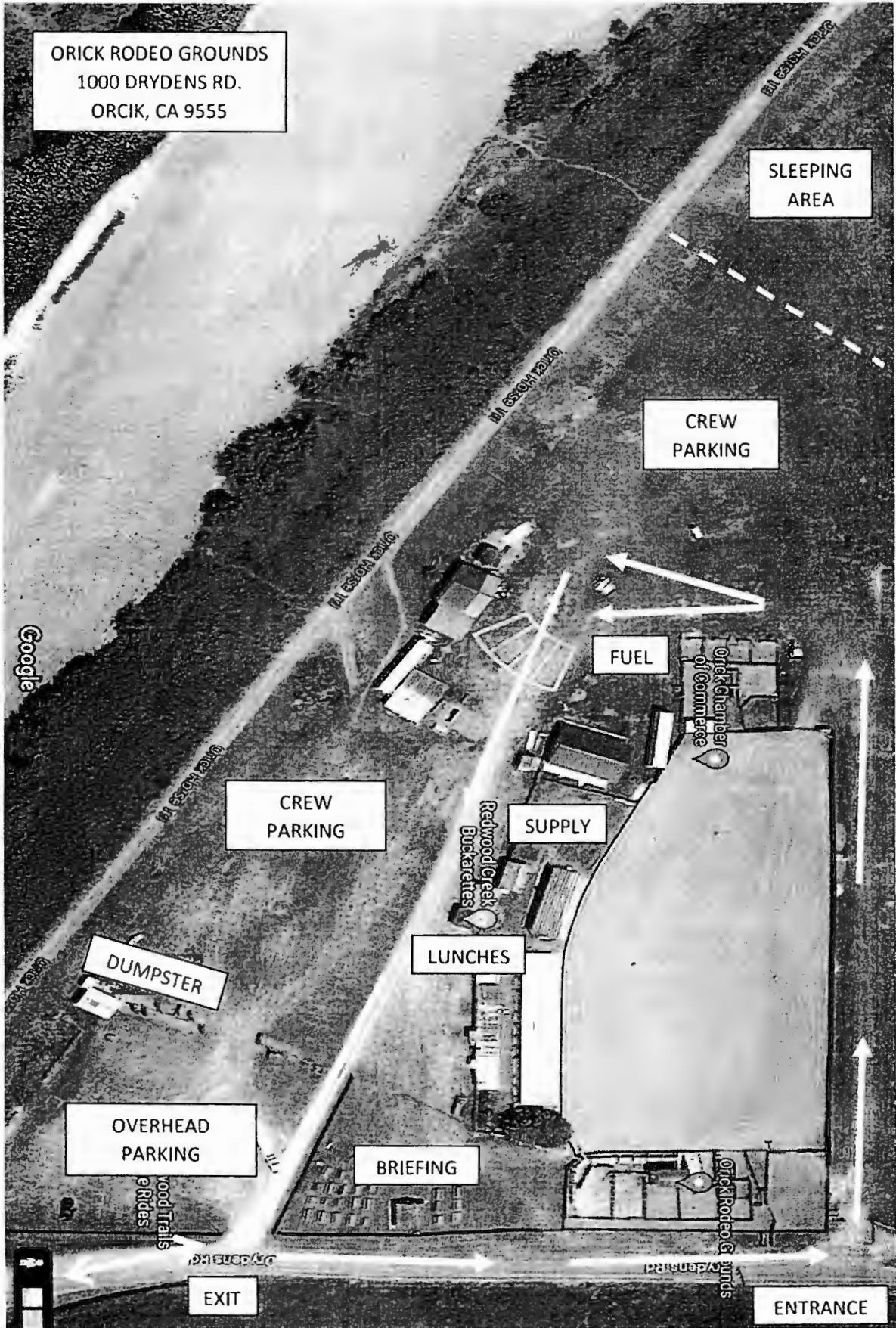

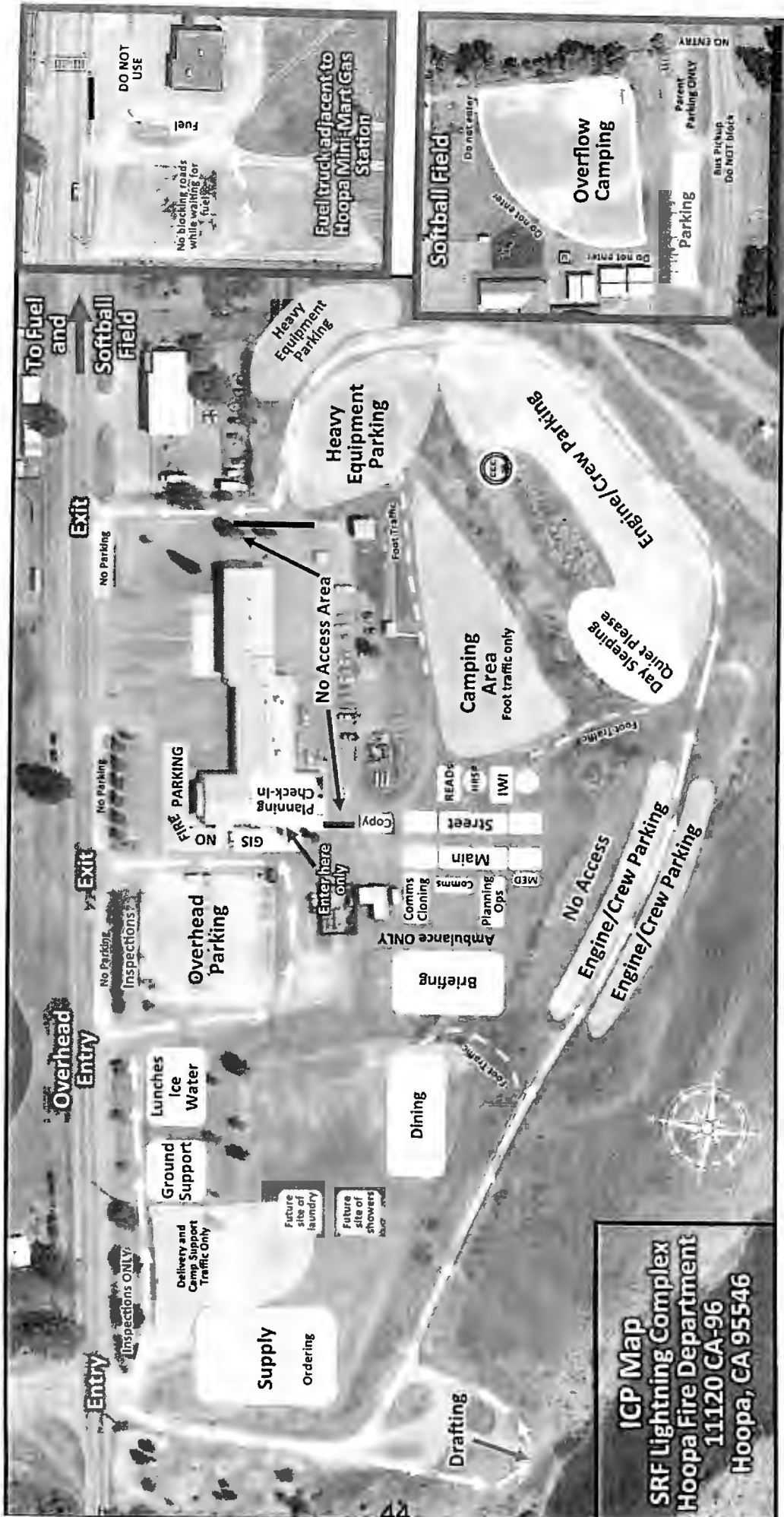

## CHECK-IN AND DEMOB TIPS

### CHECK-IN

Submit the electronic check-in form using the QR code on front of IAP and selecting **Incident Check In** from the menu.

Email the following items to [2023.lightningcomplex.checkin@firenet.gov](mailto:2023.lightningcomplex.checkin@firenet.gov)

- Red card/fire card
- Manifest (Crews)

### DEMOB

FOR EMERGENCY OR URGENT DEMOBS CONTACT YOUR SUPERVISOR FIRST AND THEN CONTACT THE DEMOB UNIT DIRECTLY AT 720.584.8887 or 925.783.7744

If you need a flight, please email [2023.lightningcomplex.demob@firenet.gov](mailto:2023.lightningcomplex.demob@firenet.gov) 72 hours in advance or call 720.584.8887 or 925.783.7744

After being notified by your supervisor of your tentative release date:

Step 1. Return all supplies, radios, etc. that were checked out.

Step 2. All vehicles - including UTVs/ATVs - that have been on the fireline **MUST** go through weed wash at Orleans. Obtain an Authorization Slip from the weed wash operators after completing weed wash. Turn in the Slip to Demob at your assigned camp.

Release Inspection in **Hoopta** is required for all private contract equipment resources (i.e. Engines, Water Tenders, Heavy Equipment, Transports, etc.)

Step 3. Submit final time documents electronically to Finance per directions in the IAP. Provide a valid email address. Finance will post your time, let you review a draft, and send your final documents to you, all electronically.

Step 4. Complete Demob Checkout Form – accessed by scanning using QR code on the IAP and selecting **Incident Demob** from the menu. Once you submit the form, you are released from the incident and may begin travel home. Safe Travels!

*Any questions about the check-in or demob process, call 720.584.8887 or 925.783.7744  
or email [2023.lightningcomplex.demob@firenet.gov](mailto:2023.lightningcomplex.demob@firenet.gov)*

# SRF Lightning Complex FINANCE PROCEDURES

Finance Email: [2023.lightningcomplex.finance@firenet.gov](mailto:2023.lightningcomplex.finance@firenet.gov)

Finance Hotline: 720-693-1869

We are requesting that you submit your documents ELECTRONICALLY.

(If you are completing CTRs/Shift Tickets on paper, you can take a picture, save it as a PDF and then email it.)

ALL RESOURCES – When emailing, please include your RO# in the subject line and on all documents. Provide a contact phone number in your email.

At check-in submit the following:

- Resource Order
- Manifest/Roster
- Cooperator agreement or contract  
(w/ correct resource highlighted)
- AD Casual Hire Form
- Vehicle Inspection Form

Daily submit the following:

- CTRs
- Shift Tickets

*Ensure all CTR/Shift Tickets are signed and dated.*

For easy document submission, scan the QR codes.

Overhead & Crews:

Use TIME in subject line of email  
or QR code below



Contractors & Cooperators:

Use PROC in subject line of email  
or QR code below



Demobing soon? We will need the below documents to process your OF-288/286.

At DEMOB submit the following:

- Final CTR/Shift Tickets w/ projected travel times
- Release Vehicle Inspection Form

All documents can be EMAILED for a faster, virtual demob process!

Thank you from your Friendly Finance Section! We appreciate your help in keeping your records accurate!



Share these points with the public as you have an opportunity.

- Recent rains have diminished fire intensity but have not put the fires out. Expect to see more smoke as the weather warms back up, although significant fire movement is unlikely.
- Firefighters are using a combination of direct and indirect attack to safely construct containment lines around the fires where possible. Several fires have already been fully contained and are being checked daily.
- Some of the more remote fires may not have constructed firelines but will be confined using natural fire breaks such as rock outcrops, ridgelines, and old fire areas until wetting rains put the fires out. This strategy provides for firefighter safety while minimizing resource disturbance.
- Suppression of the 2023 SRF Lightning Complex and Redwood Lightning Complex Fires is a collaborative effort involving US Forest Service, National Park Service, California State Parks, Karuk, Yurok, and Hoopa tribal authorities, and many other cooperators working together.
- Activities on the 2023 SRF Lightning Complex and Redwood Lightning Complex fires is being coordinated with other fires in the vicinity including the South Fork Complex, Happy Camp Complex, and Smith River Complex.

**WE WANT YOUR PHOTOS** - Email them to [2023.lightningcomplex@firenet.gov](mailto:2023.lightningcomplex@firenet.gov) or drop off at PIO trailer.

**WE HAVE LOST & FOUND** – Drop off or pick up at the Information trailer.

**MAIL DELIVERY:** Your name and E/O number  
Six Rivers Lightning Complex Camp  
11121 Hwy. 96  
Hoopa, CA 95546

**When the public wants fire information, direct them to these official sources**

- **PUBLIC INFORMATION PHONE:** (530) 536-0767
- **FACEBOOK:** [www.facebook.com/2023SRFRedwoodLightning](https://www.facebook.com/2023SRFRedwoodLightning)
- **INCIWEB:** <https://inciweb.nwcg.gov/incident-information/casrf-2023-srf-lightning-complex>



More Information Sources



[www.linktr.ee/srffitpio](http://www.linktr.ee/srffitpio)

## **HEALTH AND SAFETY MESSAGE**

***SAFETY*** starts with ***YOU***

We are **ALL** accountable for **SAFE** behaviors

INCIDENT: SRF Complex

DATE: 9/4/23

Shift: Day and Night

**Major Hazards and Risks:**    **Fire weakened and hazard trees**  
  **Complacency**  
  **Driving**  
  **Infectious disease**

Look Up for **Fire weakened and hazard trees** – We know they are there, we know even sturdy trunks can have hazard limbs and we know one snag can live up to the term Widow Maker! While some snags require mitigation, others may not if we don't need to be within falling distance. Weigh the risk vs benefit on every snag! Park in open areas or ensure a good size-up around the area you park.

**Complacency** – Most injuries occurred during the Mop Up phase of a fire. Keep a heads up for previously identified hazards and **NEW** hazards as you progress further along the fireline. Do Not assume everyone else is familiar with existing hazards, be sure to communicate hazards as identified! Review the Chipping Risk Assessment and be familiar with working around heavy equipment.

Expect **Driving** hazards around every curve and over every hill - Assume other drivers are distracted and may not be watching out for you. Drive at slow speeds. Keep your lights on, drive to the right side of your lane to provide an extra buffer when passing on coming vehicles. Use appropriate helmet when operating ATV's and UTV's. Ascend and descend hills in the same gear to avoid burning brakes.

Sanitation is a primary defense against **Infectious Disease** – Wash hands as often as possible and use sanitizer when wash stations aren't available on hands before rubbing nose, touching food, reaching into a cooler, or even using tobacco. Use disinfectant wipes on shared cooler tops/handles routinely.

### **Hazard Tree Safety**

#### **Environmental conditions that increase snag hazards:**

- Strong winds
- Night operations
- Steep slopes
- Diseased or bug-kill areas

#### **Hazard tree indicators:**

- Trees have been burning for an extended period
- High risk tree species (rot and shallow root system)
- Numerous down trees
- Dead or broken tops and limbs overhead
- Accumulation of down limbs
- Absence of needles, bark or limbs
- Leaning or hung-up trees

### **DRIVE DEFENSIVELY and WATCH OUT for the other driver...**



Safety Officers: **Todd Legler, David Vitwar, David Molter, Taylor Fernsten, Dave Marion, Joseph Fowler, Ryan Souder (t), Tim Quigley and Matthew Martin**



**P**oison ivy, poison oak, and poison sumac contain sap with a toxic oil called urushiol. If you think you've come into contact with urushiol, you can reduce the severity of your rash and the risk of it spreading by:

- taking off the clothes you've been wearing and washing them right away
- washing all exposed areas on your skin with cool water and soap
- using running water to effectively rinse away the urushiol
- washing any tools, equipment, or objects that may have touched urushiol



**There is laundry located at both Fire Camps!**



**Poison Ivy**



**Poison Sumac**



**Poison Oak**



**Medical Units are stocked with treatment supplies**

**Here are tips for how to prevent a reaction:**

- Know what poison ivy, poison oak, and poison sumac look like, and avoid touching them or walking near them.
- Even if you take precautions by wearing gloves and boots, unless you're very careful about cleaning your clothes and equipment, you may be exposed to urushiol while working in the field.
- Fully cover the skin on your ankles, legs, arms, and torso.
- Try to avoid inhaling wildfire and other smoke.



## Human Resource Message



### HAPPY LABOR DAY

Each year, Labor Day gives us an opportunity to recognize the invaluable contributions that working men and women make to our collective prosperity. It gives us a chance to show gratitude for workers grit, dedication, ingenuity, and strength, which define our nations character. ~ Tom Perez

Thank you for all you do!

Tony Torres HRSP

(505)249-2341 or [Anthony.torres@usda.gov](mailto:Anthony.torres@usda.gov)

# Training Information

Using the QR code located on the front of the IAP you will be directed to a menu page that has the following choices:

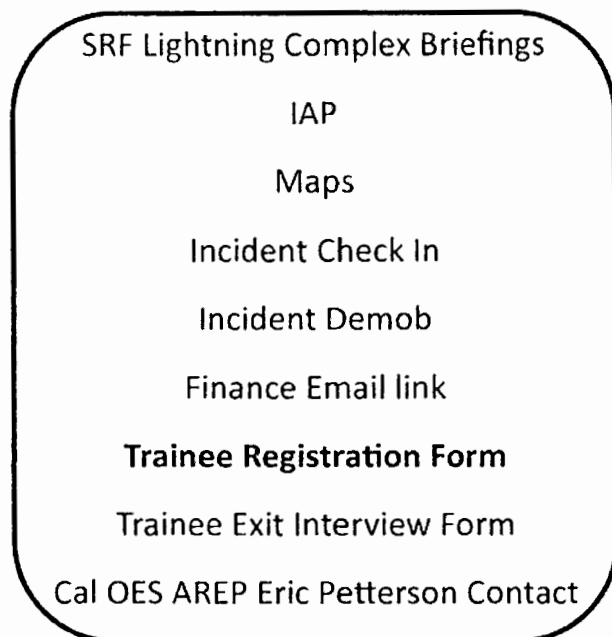

## Trainee Registration:

Please follow the **Trainee Registration Form** link above or scan the QR code below to register as a trainee for the incident.



**Phone Contact:** Brian 916-584-3748

## LOGISTICS MESSAGE

### HOOPA ICP

Fuel	0600 to 2200
Kitchen	
Breakfast	0630 to 0900
<b>NEW →</b> Dinner	1830 to <b>2100</b>
Laundry	0600 to 2200
Reefer Truck	0600 to 2130
Showers	0500 to 1200 and 1400 to 2200
Supply	0600 to 2130

### ORLEANS CAMP

Fuel	0600 to 2200
Kitchen	
Breakfast	0630 to 0900
Dinner	1830 to 2130
<b>NEW →</b> Internet Access	<b>WiFi Internet Access is being provided by Cloud Casters at the main briefing area. Network information will be available at the tent. The main purpose is to allow crews to access electronic documents such as IAPs and Maps, Check In, Demob, Training, and to help with electronic reporting of Time to Finance.</b>
Laundry	0600 to 2200
Reefer Truck	0600 to 2130
Showers	0500 to 1200 and 1400 to 2200
Supply	0600 to 2130



### SAW PARTS REQUEST

Revised 21JUL2021

CREW NAME			
RESOURCE #		REQUEST DATE	
CONTACT NAME		PICK UP DATE	
PHONE #			
<b>SAW INFO</b>			
MAKE	STIHL _____	HUSQVARNA _____	OTHER _____
MODEL			
BAR LENGTH			
<b>AMOUNT</b>	<b>PART NAME &amp; NUMBER</b>		<b>S #</b>
# of DRIVERS			
PITCH	1/4" _____	3/8" _____	.325" _____ .404" _____ 3/4" _____
GUAGE	.043 _____ .050 _____ .058 _____ .063 _____		
TOOTH LAYOUT	FULL _____ SEMI-SKIP _____ FULL SKIP _____		
TOOTH CUT	CHISEL _____	MICRO-CHISEL _____	SEMI-CHISEL _____ CHAMFER-CHISEL _____
# of SPROCKET TEETH			
APPROVAL SIGNATURE			EMAIL TO: ROCKYMT.CIMT1.SUPPLY@GMAIL.COM



**Rocky Mountain IMT1**

**Line Supply Order, Non Hot Food**

EMAIL TO: [ROCKYMT.CIMT1.SUPPLY@GMAIL.COM](mailto:ROCKYMT.CIMT1.SUPPLY@GMAIL.COM)

Revised: 8/04/2023

	Order # (BR - DIVS 1-31)	Location & Time for Delivery (Division/LZ/DP/Lat Long)	Mode of delivery (Driven/Helo/DIVS to Pick up)

Person placing order (name & time):

Order received in Communications by (name & time):

Order received in Transportation by (name & time):

Order received in Helibase by (name & time):

Order shipped to line unit by (name & time): (Send this sheet to the line with the order)

#	Item	Amount	Item	Amount
	<b>Line not used</b>			
		30.	Slingable Blivet, specify size - 72 or 55 gal	ea
1.	Meals, MRE's cs		31. Folding Tank, specify size	ea
2.	Water, 5 gal. cubic ea		32. Lightweight Pump Kit	ea
3.	Batteries- AA 1-flat		33. Hose, 1/2"	ea
4.	Batteries, Specify Type pk		34. Hose, 1"	ea
5.	Flagging, Specify type roll		35. Hose, 3/4"	ea
6.	Gas, raw gal		36. Reducer, 1 1/2" x 1"	ea
7.	Bar Oil gal		37. Reducer, 1" x 3/4"	ea
8.	2-cycle oil, chainsaw (2.5 oz) 6 pk		38. Gated "Y", 1 1/2"	ea
9.	Sleeping Bags ea		39. Gated "Y", 1"	ea
10.	Gatorade cs		40. Gated "Y", 3/4"	ea
11.	Tarps / Plastic roll		41. Shut-off Valve, specify size	ea
12.	Parachute Cord roll		42. In-line Tee, 1 1/2" x 1"	ea
13.	Tool, Shovel ea		43. Nozzle, 1 1/2"	ea
14.	Tool, Pulaski ea		44. Nozzle, 1"	ea
15.	Tool, Combi ea		45. Nozzle, 3/4"	ea
16.	Tool, McLeod ea		46. 20-25 Person First Aid Kit	ea
17.	Tool, Specify Type ea		47. Chainsaw Kit	ea
18.	Fusee cs		48. Toilet Paper (96 per case)	cs
19.	Drip Torch ea		49. 1000 ft. Hose Lay Kit	ea
21.	Drip Torch Mix, 5 gal. ea		50. Garbage Bags	bx
22.	Coffee Kit w/propane ea		51. Leadline	ea
23.	Swivel ea		52. Spike Supply Kit	ea
24.	Backpack Pump ea		53. Dolmar (6 per case)	ea
25.	Pumpkin, specify size ea		54. Sprinkler Kit	ea
26.	Mark 3 Pump ea		55. LINE Spike Supply Kit	ea
27.	Mark 3 Pump Accessory Kit ea		56. Duct Tape	roll
28.	2-cycle oil, high pressure pump qt		57. House Wrap	roll
29.	Diesel gal.		58. Staple Gun w/staples	ea

**Team Ordering/Timeline Process:**

**1400-** Last call for change in dinner deliver locations. Submit to the Food Unit Leader via 213 or through communications.

**1600 - DIVS** to have next day's resource order ready for Planning OPS.

- All crew level orders will be placed through *DIVS* or Branch.
- *DIVS* or Branch will place all orders through Communications Unit.
- All orders will be tracked using the process found on the front of this form.

**Definitions**

**FOB-**Forward Operating Base is a secure forward position established to strategize, design and discuss tactics, and for personnel to transfer information and meet.

**Line Spike Camp-**Managed by Operations at the *DIVS* level; mobile, short duration and self-sufficient.

**Spike Camp-**Supported by Logistics, listed in the IAP, numbers in camp are set by 1100, named by Plans.

**Emergency Medevac-** Life threatening situation requiring immediate medical attention. Handled as per IAP med plan and team SOP's. Communications to clear command channel radio traffic.

**Medical Transport-**Transport of less serious injury/illness managed by Operations or line Medics back to camp for evaluation and/or treatment.

1000 ft. Hose Lay Kit (Order as "#50")				Spike Supply Kit (Order as "#53")			
Quantity	NFES#	Item	Weight	Quantity	NFES#	Item	Weight
10 ea	1239	Hose 1½"	125 lbs	2 rolls	0071	Duct Tape	4 lbs
10 ea	1238	Hose 1"	84 lbs	4 rolls	0222	Fiber Tape	2lbs
20 ea	1016	Hose ¾"	25 lbs	1 case	0021	Trash Bags	21 lbs
5 ea	0231	1½" Gated "Y"	20 lbs	1 case	0465	Cups for hot liquid	18 lbs
5 ea	0259	1" Gated "Y"	13 lbs	2 ea	0070	16x24 Tent fly	40 lbs
10 ea	0904	¾" Gated "Y"	3 lbs	3 ea	0027	Water Wash Basins	2 lbs
5 ea	0010	Reducers 1½" - 1"	3 lbs	1 case		Liquid Hand Soap / pump	10 lbs
5 ea	0733	Reducers 1" - ¾"	2 lbs	18 cases	1842	MRE's	18 x 20= 360 lbs
10 ea	0738 or 0835	Ball Valve ¾"	5 lbs	48 ea	0022	Sleeping bags (dbl. bag)	48 x 5= 240 lbs
10 ea	0138	Nozzle, 1"	5 lbs	3 cases	0030	AA Batteries, 24 pkg./case	90 lbs
10 ea	0136	Nozzle ¾"	5 lbs	1 case	0240	Paper Towels	41 lbs
5 ea	0230	Tee 1½x1½x1"/valve	5 lbs	1 case	0142	Toilet Paper	44 lbs
LINE Spike Supply Kit (Order as "#56")				1 roll	0144	Plastic sheeting	45 lbs
				1 roll	0533	P-Cord	9 lbs
Quantity	NFES#	Item	Weight	20 ea	7443	Cubics, 5 gal. Full Potable Water	20 x 40= 800 lbs
20 roll	0022	Sleeping bags	20 x 5= 100 lbs	1 box	1059	12" Bastard Files	9lbs
20 ea	7443	Cubics, 5 gal Full	20x40= 800 lbs	1 ea	3444	2-cycle mix, chainsaw (6 pk 2.5 oz)	2lbs
18 cases	1842	MRE's	18x20=360 lbs	8 gal	1880	Bar Oil	64 lbs
1 sl	0533	P-Cord	9 lbs	15 gal		Regular Gas	120 lbs
3 cases	0030	AA Batteries, 24 pkg./case	90 lbs	1 can		3 lbs. can coffee	3 lbs
1 case	0021	Trash bags	21 lbs	1 ea		2 1/2 gal coffee pot or 3-1 gal	10 lbs
10 rolls	0142	Toilet paper	3 lbs	2ea	0089	Ridge pole	46 lbs
1 roll	0144	Plastic sheeting	45 lbs	12 ea	0083	Pole upright	89 lbs
2 rolls	0222	Fiber Tape	2 lbs	24 ea	0825	Stake Tent	24 lbs
1 ea	3444	2-cycle mix, chain-saw (6 pk 2.5 oz)	2 lbs				
4 gal	1880	Bar Oil	32 lbs				
15 gal		Regular Gas	120 lbs				
1 box	1059	12" Bastard Files	9 lbs				





## MEDICAL PLAN (ICS 206 WF)

<b>1. Incident/Project Name</b>		<b>2. Operational Period</b>					
<b>SRF Lightning Complex</b>		<b>September 4, 2023 to September 5, 2023 0700-0700</b>					
<b>3. Ambulance Resources</b>							
Name	Location	Phone/Frequency	Advanced Life Support (ALS) Yes No				
Mt. Shasta Ambulance	ALS Intercept Resource for North Eastern Area (Hwy 96)	(530) 926-2665	X				
Hoopa Ambulance	ALS Intercept Resource for Highway 96 / 196	(530) 625-4180	X				
Arcata Ambulance	ALS Intercept Resource for North Western Area (Hwy 196)	(707) 822-5353	X				
<b>4. Air Ambulance Services</b>							
Name	Phone/Freq	Type of Aircraft & Capability					
Cal Fire 902	COMMAND	Helicopter Type 2 -ALS, Day Hoist Only (ETA 10 min.)					
Reach Air Medical 5	COMMAND	Helicopter Type 3 -ALS 24 hour. (ETA 30 min.)					
CHP H14/H15	COMMAND	Helicopter Type 3 – ALS, Day Hoist Only (ETA 30 min.)					
Sac Metro Copter-1	COMMAND	Helicopter – ALS 24 hour, NVG, Hoist, Medevac (ETA 30 min.)					
Kern County Fire Helicopter 407	COMMAND	Helicopter – ALS 24 hour, NVG, Hoist, Medevac (ETA 45 min.)					
<b>5. Hospitals/Urgent Care</b>							
Name	ADDRESS & COORDINATES	Travel Time		Phone	Helipad Yes No	Level of Care Facility	
Mad River Community Hospital	3800 Janes Rd. Arcata, CA 95521 40° 53.72" N, 124° 05.45 W	20 min.	60 mins.	(707) 822-3621	X	<b>Level 4</b>	
St. Joseph Hospital	2700 Dolbeer St. Eureka, CA 95501 40° 22.10 N, 121° 41.40 W	20 mins.	1.5 hrs	(707) 445-8121	X	<b>Level 3</b>	
Mercy Medical Center Redding	2175 Rosaline Ave. Redding, CA 96001 40° 34.33 N, 122° 23.80 W	30 mins.	2 hrs.	(530) 225-7201	X	<b>Level 2</b>	
UC Davis Medical Center	2315 Stockton Blvd. Sacramento, CA 95817 38° 33.32 N, 121° 27.35 W	2 hrs	4.5 hrs	(916) 734-2011	X	<b>Level 1 Burn Center</b>	
<b>6. Division   Branch   Group</b>		<b>Area Location Capability</b>					
<b>Branch X Division J</b>		EMS Responders & Capability:		EMPF Christy   EMPF Rose   EMTF Rea Monterey REMS   Mountain Medics Ambulance 2			
		Equipment Available on Scene:		ALS Kit   REMS Module   Transporting Ambulance			
		Medical Emergency Channel:		NIFC C44 ; Helicopter Medivac: CALCORD			
		ETA for Ambulance to Scene:		Air: 30 minutes		Ground: 25 minutes	
		Approved Helispot:		H2 / H3			
<b>Branch X Division Y</b>		EMS Responders & Capability:		EMPF Stoddard   EMPF Houghton REMS 'Adventure Medics'   CHL Ambulance 1233			
		Equipment Available on Scene:		ALS Kit   REMS Module   Transporting Ambulance			
		Medical Emergency Channel:		NIFC C44 ; Helicopter Medivac: CALCORD			
		ETA for Ambulance to Scene:		Air: 30 minutes		Ground: 25 minutes	
		Approved Helispot:		H2 / H3			

## MEDICAL PLAN (ICS 206 WF)

<b>Branch X Division Z</b>	EMS Responders & Capability:	EMPF Prouty   EMTF Conway
	Equipment Available on Scene:	ALS/BLS Kit
	Medical Emergency Channel:	NIFC C44 ; Helicopter Medivac: CALCORD
	ETA for Ambulance to Scene:	Air: 30 minutes   Ground: 25 minutes
	Approved Helispot:	H2 / H3
<b>Branch X Structure Group</b>	EMS Responders & Capability:	North Group: EMTF Billedeaux   EMTF Rzenicki South Group: EMPF Fischer   EMTF Zuhlke   EMTF Adams
	Equipment Available on Scene:	ALS/BLS Kit
	Medical Emergency Channel:	NIFC C44 ; Helicopter Medivac: CALCORD
	ETA for Ambulance to scene:	Air: 30 minutes   Ground: 25 minutes
	Approved Helispots:	H2 / H3
<b>Branch X Division R/T</b>	EMS Responders & Capability:	<i>Shared Resources</i>
	Equipment Available on Scene:	<i>Shared Resources</i>
	Medical Emergency Channel:	NIFC C44 ; Helicopter Medivac: CALCORD
	ETA for Ambulance to scene:	Air: 30 minutes   Ground: 25
	Approved Helispots:	H2 / H3
<b>Branch XX Division L</b>	EMS Responders & Capability:	REMS 'HPC'   EMPF Freeman
	Equipment Available on Scene:	ALS Kit
	Medical Emergency Channel:	NIFC C44 / C55 ; Helicopter Medivac: CALCORD
	ETA for Ambulance to scene:	Air: 30 minutes   Ground: 25
	Approved Helispots:	H2 / H3
<b>Branch XX Division M</b>	EMS Responders & Capability:	EMPF(t) R. Watson   EMPF Coley
	Equipment Available on Scene:	ALS/BLS Kit   REMS Module
	Medical Emergency Channel:	NIFC C44 / C55 ; Helicopter Medivac: CALCORD
	ETA for Ambulance to scene:	Air: 30 minutes   Ground: 25
	Approved Helispots:	H22
<b>Branch XX Division N</b>	EMS Responders & Capability:	EMPF Toyota   EMTF Reaves   EMPF Scott EMPF Gregor   EMPF Sanchez   EMPF Long REMS 'Kern County 47'   Mountain Medics Ambulance 4
	Equipment Available on Scene:	ALS Kit   REMS Module   Transporting Ambulance
	Medical Emergency Channel:	NIFC C44 / C55 ; Helicopter Medivac: CALCORD
	ETA for Ambulance to scene:	Air: 30 minutes   Ground: 25
	Approved Helispots:	H21
<b>Branch XX Division O</b>	EMS Responders & Capability:	EMPF Dacpcano   EMTF Upton Manteca Ambulance 69
	Equipment Available on Scene:	ALS/BLS Kit   Transporting Ambulance
	Medical Emergency Channel:	NIFC C44 / C55 ; Helicopter Medivac: CALCORD
	ETA for Ambulance to scene:	Air: 30 minutes   Ground: 25
	Approved Helispots:	Orick Rodeo Grounds / DP75*
<b>Branch XL Division AA</b>	EMS Responders & Capability:	EMPF Fugate   EMPF Sellers EMPF Talmadge   EMPF(t) S. Watson REMS 'Consumnes'   CHL Ambulance 1241
	Equipment Available on Scene:	ALS/BLS Kit   REMS Module   Transporting Ambulance
	Medical Emergency Channel:	NIFC C45 / C54 ; Helicopter Medivac: CALCORD
	ETA for Ambulance to scene:	Air: 30 minutes   Ground: 25
	Approved Helispots:	Orick Rodeo Grounds

## MEDICAL PLAN (ICS 206 WF)

<b>Branch XL Division ZZ</b>	EMS Responders & Capability	<i>Shared staff with Div AA</i>	
	Equipment Available on Scene	ALS/BLS Kit	
	Medical Emergency Channel	NIFC C45 / C54 ; Helicopter Medivac: CALCORD	
	ETA for Ambulance to scene	Air: 30 minutes	Ground: 25
	Approved Helispots:	Orick Rodeo Grounds	

<b>Branch XL Division CC/DD/GG</b>	EMS Responders & Capability	EMPF Horvath   EMPF (t) Barker	
	Equipment Available on Scene	ALS/BLS Kit	
	Medical Emergency Channel	NIFC C45 / C54 ; Helicopter Medivac: CALCORD	
	ETA for Ambulance to scene	Air: 30 minutes	
	Approved Helispots:	Orick Rodeo Grounds	

7. MEDICAL EMERGENCY PROCEDURES	
<p><b><u>LINE "MEDICAL-EMERGENCY" PLAN:</u></b></p> <p>Crew Supervisor to contact Division Supervisor/Operations with:</p> <ul style="list-style-type: none"> <li>· Patient Complaint, Condition and Location via Tactical or Command frequency.</li> <li>· Priority 1/Red &amp; 2/Yellow patients trigger Incident within Incident (IWI).</li> </ul> <p>Division Supervisor/Operation contacts Communications/Dispatch:</p> <ul style="list-style-type: none"> <li>· Division Supervisor or POC* will run "Medical –Emergency" on the Command frequency.</li> <li>· Division Supervisor or POC* to use "Medical Incident Report" worksheet on back of this page or back of IRPG.</li> <li>· Communication contacts Medical Unit Leader on the Command frequency or cell phone 602-799-8779 (Medical Emergencies Only).</li> </ul> <p>POC* (Point of Contact) and/or Operations</p>	<p><b><u>LINE "NON-EMERGENCY INCIDENT" PLAN:</u></b></p> <p>Crew Supervisor to contact Division Supervisor with:</p> <ul style="list-style-type: none"> <li>· Patient Complaint, Condition and Location via Tactical or Command frequency.</li> <li>· Priority 3/Green, (Minor) Patients <u>do not</u> trigger Incident within Incident (IWI).</li> </ul> <p>Division Supervisor to contact Communications/dispatch:</p> <ul style="list-style-type: none"> <li>· Division Supervisor or POC* will run "Non-Emergency Incident" on the Command frequency.</li> <li>· Division Supervisor or POC* will use "Medical Incident Report" worksheet on the back of this page or back of IRPG.</li> <li>· Communications contacts Medical Unit Leader on the Command frequency or cell phone 602-799-8779 (For medical related incidents only).</li> </ul> <p style="text-align: center;"><b><u>IN-CAMP – 24 HOUR MEDICAL</u></b></p> <p>Contact 911 and Medical Unit 602-799-8779 with:</p> <ul style="list-style-type: none"> <li>· Patient Complaint, Condition and Location</li> </ul>

<b>Prepared By (Medical Unit Leader)</b>	<b>Date/Time</b>	<b>Reviewed By (Safety Officer)</b>
Neil Meach, MedL (t)	09-01-2023 1900	Dave Vitwar SOF1

# MEDICAL PLAN (ICS 206 WF)

Controlled Unclassified Information//Basic

Medical Incident Report																													
<p><b>FOR A NON-EMERGENCY INCIDENT, WORK THROUGH CHAIN OF COMMAND TO REPORT AND TRANSPORT INJURED PERSONNEL AS NECESSARY.</b></p> <p><b>FOR A MEDICAL EMERGENCY: IDENTIFY ON SCENE INCIDENT COMMANDER BY NAME AND POSITION AND ANNOUNCE "MEDICAL EMERGENCY" TO INITIATE RESPONSE FROM IMT COMMUNICATIONS/DISPATCH.</b></p>																													
<p><b>Use the following items to communicate situation to communications/dispatch.</b></p>																													
<p><b>1. CONTACT COMMUNICATIONS / DISPATCH (Verify correct frequency prior to starting report)</b>  <i>Ex: "Communications, Div. Alpha. Stand-by for Emergency Traffic."</i></p> <p><b>2. INCIDENT STATUS: Provide incident summary (including number of patients) and command structure.</b>  <i>Ex: "Communications, I have a Red priority patient, unconscious, struck by a falling tree. Requesting air ambulance to Forest Road 1 at (Lat./Long.) This will be the Trout Meadow Medical, IC is TFLD Jones. EMT Smith is providing medical care."</i></p>																													
Severity of Emergency / Transport Priority	<input type="checkbox"/> <b>RED / PRIORITY 1 Life or limb threatening injury or illness. Evacuation need is IMMEDIATE</b> <i>Ex: Unconscious, difficulty breathing, bleeding severely, 2<sup>o</sup> - 3<sup>o</sup> burns more than 4 palm sizes, heat stroke, disoriented.</i> <input type="checkbox"/> <b>YELLOW / PRIORITY 2 Serious Injury or illness. Evacuation may be DELAYED if necessary.</b> <i>Ex: Significant trauma, unable to walk, 2<sup>o</sup> - 3<sup>o</sup> burns not more than 1-3 palm sizes.</i> <input type="checkbox"/> <b>GREEN / PRIORITY 3 Minor Injury or illness. Non-Emergency transport</b> <i>Ex: Sprains, strains, minor heat-related illness.</i>																												
Nature of Injury or Illness & Mechanism of Injury			Brief Summary of Injury or Illness <i>(Ex: Unconscious, Struck by Falling Tree)</i>																										
Transport Request			Air Ambulance / Short Haul/Hoist Ground Ambulance / Other																										
Patient Location	Descriptive Location & Lat. / Long. (WGS84)																												
Incident Name	Geographic Name + "Medical" <i>(Ex: Trout Meadow Medical)</i>																												
On-Scene Incident Commander	Name of on-scene IC of Incident within an Incident <i>(Ex: TFLD Jones)</i>																												
Patient Care	Name of Care Provider <i>(Ex: EMT Smith)</i>																												
<p><b>3. INITIAL PATIENT ASSESSMENT: Complete this section for each patient as applicable (start with the most severe patient)</b></p> <p>Patient Assessment: See IRPG page 106</p> <p>Treatment:</p>																													
<p><b>4. TRANSPORT PLAN:</b></p> <p>Evacuation Location (if different): (Descriptive Location (drop point, intersection, etc.) or Lat. / Long.) Patient's ETA to Evacuation Location:</p> <p>Helispot / Extraction Site Size and Hazards:</p>																													
<p><b>5. ADDITIONAL RESOURCES / EQUIPMENT NEEDS:</b></p> <p><i>Example: Paramedic/EMT, Crews, Immobilization Devices, AED, Oxygen, Trauma Bag, IV/Fluid(s), Splints, Rope rescue, Wheeled litter, HAZMAT, Extrication</i></p>																													
<p><b>6. COMMUNICATIONS: Identify State Air/Ground EMS Frequencies and Hospital Contacts as applicable</b></p> <table border="1" style="width: 100%; border-collapse: collapse;"> <thead> <tr> <th style="width: 15%;">Function</th> <th style="width: 20%;">Channel Name/Number</th> <th style="width: 15%;">Receive (RX)</th> <th style="width: 15%;">Tone/NAC *</th> <th style="width: 15%;">Transmit (TX)</th> <th style="width: 20%;">Tone/NAC *</th> </tr> </thead> <tbody> <tr> <td>COMMAND</td> <td></td> <td></td> <td></td> <td></td> <td></td> </tr> <tr> <td>AIR-TO-GRND</td> <td></td> <td></td> <td></td> <td></td> <td></td> </tr> <tr> <td>TACTICAL</td> <td></td> <td></td> <td></td> <td></td> <td></td> </tr> </tbody> </table>						Function	Channel Name/Number	Receive (RX)	Tone/NAC *	Transmit (TX)	Tone/NAC *	COMMAND						AIR-TO-GRND						TACTICAL					
Function	Channel Name/Number	Receive (RX)	Tone/NAC *	Transmit (TX)	Tone/NAC *																								
COMMAND																													
AIR-TO-GRND																													
TACTICAL																													
<p><b>7. CONTINGENCY: Considerations: If primary options fail, what actions can be implemented in conjunction with primary evacuation method? Be thinking ahead.</b></p>																													
<p><b>8. ADDITIONAL INFORMATION: Updates/Changes, etc.</b></p>																													
<p><b>REMEMBER: Confirm ETA's of resources ordered. Act according to your level of training. Be Alert. Keep Calm. Think Clearly. Act Decisively.</b></p>																													