

INCIDENT OBJECTIVES (ICS 202)

1. Incident Name: 2023 SRF Lightning Complex	2. Operational Period:	Date From: 10/3/2023 Time From: 0700	Date To: 10/4/2023 Time To: 0700
--	-------------------------------	---	-------------------------------------

3. Objective(s):

Management Objectives

- Prior to engagement, stop and discuss strategies and tactics to ensure sound risk management principles are in place to provide for firefighter and public safety.
- Implement fire suppression activities in accordance with Incident Resource Advisors.
- Minimize impacts to communities, cultural resources, natural resources including critical power, communications and other infrastructure, private property inholdings, Tribal Lands, timberlands, T.E.S. Species, and watersheds.
- Effectively manage costs by selecting and implementing strategies based on values at risk.

Control Objectives

- MOSQUITO & MARLOW
 Keep the fires within the Six Rivers National Forest.
 Keep the fires within remote National Forest areas to protect heritage, cultural and natural resources.
- PEARCH
 Maintain fire within its current perimeter.

General Situational Awareness:

Steep and rugged terrain, active area for fire history and drought stressed trees.

In the COVID-19 environment, high density populations or large groups are particularly at risk. To help protect yourself, your family, and to ensure all employees return home safely, make sure to practice social distancing.

Enhanced hygiene (especially handwashing), PPE & monitoring practices help limit the infection rate of first responders.

5. Site Safety Plan Required? Yes No

Approved Site Safety Plan(s) Located at:

6. Incident Action Plan

<input checked="" type="checkbox"/> ICS 203	<input type="checkbox"/> ICS 215A	<input type="checkbox"/> ICS 205 A	<input type="checkbox"/>
<input checked="" type="checkbox"/> ICS 204	<input checked="" type="checkbox"/> ICS 220	<input checked="" type="checkbox"/> Training Message	<input type="checkbox"/>
<input checked="" type="checkbox"/> ICS 205	<input checked="" type="checkbox"/> Facility Maps	<input checked="" type="checkbox"/> Travel Map	<input type="checkbox"/>
<input checked="" type="checkbox"/> ICS 206	<input checked="" type="checkbox"/> Weather Forecast	<input checked="" type="checkbox"/> Demob Plan	<input checked="" type="checkbox"/> Human Resources Message
<input checked="" type="checkbox"/> ICS 208	<input checked="" type="checkbox"/> Fire Behavior	<input checked="" type="checkbox"/> Finance Message	<input checked="" type="checkbox"/> ICS 214

7. Prepared By: Jonathan Roberts	Position/Title: PSC	Signature:	
8. Approved by Incident Commander:	John Goss	Signature:	

ORGANIZATION ASSIGNMENT LIST (ICS 203)

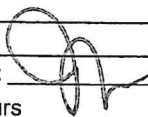
1. Incident Name: 2023 SRF Lightning Complex		2. Operational Period: Date From: 10/3/2023 Time From: 0700		Date To: 10/4/2023 Time To: 0700	
3. Incident Commander(s) and Command Staff:			7. Operation Section:		
IC/UC's	John Goss	Operations	Travis Thane		
Deputy	Jerry McGowan	Planning Operations	Kerri Williamson / Jason McCarty (t)		
Safety Officer	Doug McKelvey / Matt Lipson	Night Ops			
Information Officer	Kristen Allison / Derek Tisinger	Staging Area			
Liaison Officer	Celeste Prescott/Steve Knuckles/Darrell Miller	Branch	X	Shane Santos / George Troisi (t)	
Human Resources	Karen Hartman	Division/Group	J / Y	Ryan Riddle / Matthew Stanford (t)	
4. Agency/Organization Representatives:		Division/Group			
Agency/Organization	Name	Division/Group			
USFS AA	Ted McArthur	Division/Group			
USFS SRF AREP	Jason Armbruster	Division/Group			
USFS KNF AREP	Chad Kirschbaum	Branch	XX	Robert Laeng / Mark Todd (t)	
HOOPA TRIBE	Raldon Brown	Division/Group	L	Todd Decker / Justin McArthur (t)	
KARUK TRIBE	Meeko Sanchez	Division/Group	M / O	Mike Loeffler / Kevin Breitwieser (t)	
YUROK TRIBE	Rod Mendes	Division/Group	N	R. Edmonson / C. Madden(t)	
CAL FIRE AREP	Sean Mendes	Division/Group	R	Chris Markey	
CAL OES	Rick Young	Division/Group	Roads	Dave Trussell	
BIA AA	Nathan Gogna	Branch			
HUMBOLDT OES	Ryan Derby	Division/Group			
SISKIYOU OES	Bryan Schenone	Division/Group			
CAL TRAN	Izzy Konops	Division/Group			
PG&E	Dave Hotchriss	Division/Group			
CCC Arep	Ben Herbert	Division/Group			
FBAT	Brian Stearns/Alexander Miyagishima	Branch			
		Division/Group			
5. Planning Section:		Division/Group			
Chief	Derek Parker / Jonathan Roberts (t)	Division/Group			
Resource Unit	Dameron/Carlson/Lewis/Aguerria	Division/Group			
SCKN	Roxanne Merrick	Division/Group			
Situation Unit	Jeffrey Chung (t) / Zacariah Jackson (t)	Branch			
Demobilization Unit	Thomas Skinner	Division/Group			
GISS	Melanie Hans / James Roberts	Division/Group			
FBAN / IMET	Patrick Doyle / Chris Foltz	Division/Group			
ITSS	Ulysses Huerta / Jacob Huerta (t)	Division/Group			
Training Tech Spec	Robert Reville	Division/Group			
LTAN	Dan Osterman	Air Operations Branch	Director:	Rocco Terracciano	
Lead Read	Kevin Keeler	Air Support Group Supervisor			
Air Resource Advisor	Yancey Ransport	Air Tactical Group Supervisor			
6. Logistics Section		Helibase Manager			
Chief	Dan Turner / Douglas Winn				
Supply Unit	Mani Bouslaugh				
Facilities Unit	Ronaldo Navarro / Richard Martinez				
Ground Support Unit	Dave Trussell/Dave Corral/Wendy Hanson (t)				
Communications Unit	Kody Kerwin	Procurement Unit	Paul Wood		
Medical Unit	Kain Packwood / Matthew Vierra	Comp/Claims Unit			
Security Manager	David Clark	Cost Unit	Lee Piper		
ORDM	Sara Felix / Tammy Meyers (t)				
Prepared By: Name: Jonathan Roberts		Position/Title: PSC		Signature: 	
ICS 203		Date/Time: 10/2/2023 2300 hours			



Fire Weather Forecast



FORECAST NO: 47
PREDICTION FOR: Tuesday's Operational Period
SHIFT DATE: October 3, 2023
TIME AND DATE ISSUED: October 2, 2023 1900 hrs

INCIDENT: 2023 SRF Lightning Complex
UNIT: Six Rivers NF
SIGNED: Chris Foltz *Chris Foltz*
Incident Meteorologist (IMET)

Discussion:

Any remaining areas of fog, drizzle and light rain will quickly dissipate this morning with the sky beginning to clear by early afternoon. Temperatures will be 3 to 5 degrees warmer than Monday. Humidity values will be similar to Monday holding in the 40s and 50s over mid-slopes and ridges. By early afternoon, north-northeast winds will begin to increase over the ridges and exposed areas. Gusty winds along these areas will continue through the overnight hours into Wednesday morning before gradually diminishing Wednesday afternoon and evening. Temps on Wednesday will jump another 8 to 10 degrees as compared to Tuesday.

TODAY:

Sky/Weather: Mostly cloudy with isolated showers possible early becoming partly cloudy by afternoon.

Max Temperature: Valleys: 79 to 84. Mid-Slopes and Ridges: 62 to 68.

Min RH: Valleys: 30 to 40 percent. Mid-Slopes and Ridges: 45 to 55 percent.

20 ft Winds: Lower Valleys: Terrain 3 to 7 mph becoming north-northeast 10 to 14 mph with gusts to 19 mph.

Mid-slopes and Ridges: Northeast 8 to 12 mph becoming north-northeast 12 to 16 mph with gusts to 22 mph after 1400.

Transport Winds: NNE 21 mph.

Chance of Rain: 10 percent.

Expected Rain Amount: None-Trace.

TONIGHT:

Sky/Weather: Mostly clear to partly cloudy. Patchy fog in low lying drainages.

Min Temperature: Lower Valleys: 48 to 53. Mid-Slopes and Ridges: 49 to 55.

Max RH: Lower Valleys: 85 to 95 percent. Mid-Slopes and Ridges: 55 to 65 percent.

20 ft Winds: Valleys/Lower Slopes: Terrain/down-valley 4 to 8 mph.

Mid-Slopes and Ridges: North-northeast 12 to 16 mph with gusts to 22 mph.

Inversion: 300 ft after 2100.

WEDNESDAY:

Sky/Weather: Mostly sunny and warmer.

Max Temperature: Valleys: 87 to 92. Mid-Slopes and Ridges: 70 to 78.

Min RH: Valleys: 17 to 27 percent. Mid-Slopes and Ridges: 28 to 38 percent.

20 ft Winds: Lower Valleys: Terrain 3 to 7 mph becoming north-northeast 8 to 12 mph with gusts to 18 mph.

Mid-slopes and Ridges: Northeast 12 to 16 mph with gusts to 22 mph gradually diminishing to 10 to 12 mph with gusts to 16 mph after 1800.

Transport Winds: NE 19 mph.

Chance of Rain: 0 percent.

Expected Rain Amount: None.

OUTLOOK FOR THURSDAY THROUGH SATURDAY: High pressure will be anchored over the area through Friday before beginning to shift eastward on Saturday. The result will be much above normal temperatures. Highs will reach the 70s to near 80 degrees along the mid-slope and ridges and upper 80s to lower 90s in the valleys and at ICP. Relative humidity values will continue to decrease each day, especially overnight recoveries along the mid-slopes and ridges which will remain in the upper 30s to mid 40s. Afternoon humidities will bottom out in the upper 20s to mid 30s along the mid-slopes and ridges and upper teens to upper 20s in the valleys. Winds will continue to be offshore/northeast over the ridges through Friday before gradually shifting to onshore flow ahead of the next storm system early next week. No precipitation is expected.

Weather observations can be texted to 816-833-6299 or emailed to christopher.foltz@noaa.gov

FIRE BEHAVIOR FORECAST

FORECAST NUMBER: 46	TYPE OF FIRE: Wildfire
FIRE NAME: 2023 SRF Lightning Complex	OPERATIONAL PERIOD: 10/03 Day
DATE ISSUED: October 2, 2023	TIME ISSUED: 1600
UNIT: CA-SRF	SIGNED: /s/ Patrick Doyle, FBAN cell 530-310-3552
WEATHER SUMMARY patrick.doyle@usda.gov <i>(See Fire Wx Forecast)</i>	

TOPOGRAPHY: Elevations: 350-6,200 Slopes: 0%-100+% (0°-68°degrees) *Please track and notify me of any increase in fire activity. Thx!*

FUELS: Key Fuel Models, Fuel Moisture Trend, Forecasted Fire Danger Rating (Midslope/Ridge)

Grass/Shrub	GS2
Timber	TU5
10-hr (%)	12 % ▲4
100-hr (%)	17 % NC
1000-hr(%)	19 % NC
Live Fuels (Seasonal grasses)	fully cured

Forecasted:
NFDR (Y)
ERC: 24 (▼ 2)
BI: 34 (▼ 2)
Critical Thresholds:
 ERC >39
 BI >29
 1000hr DFM <14%

Source: Slate Creek RAWS (040330), PS (NC04), WIMS; NC=No change, ▲up, ▼down

Fire Behavior (for new starts or unburned areas)

Probability of Ignition: 32% Unshaded / 26% Shaded
Spotting Distance: up to 0.6 mile (short range)
 Values below use 40% slope and assume upslope spread.

Fuel Model	Valley		Midslope/Ridge		
	FL (Ft.)	ROS (Ch/Hr)	Fuel Model	FL (Ft.)	ROS (Ch/Hr)
Grass/Shrub	4-5	13-20	GS2	4-5	22-30
Timber	6-7	6-9	TU5	7-8	9-12

FIRE BEHAVIOR

GENERAL:

- Overall, expect a decrease in fire behavior in most areas around the fire from consumption of available fuels in the interior or from extinguishment. Be persistent in your efforts, there is still pockets of residual heat near the lines, either in heavy pockets of fuels or hidden in stump holes.
- Monitor afternoon winds in your area. Areas of the fire have been affected differently by forecasted winds on the incident. Just like fire behavior, get to know the different responses that affect the fire/heat in your piece of the dirt. Wind being a primary driver of fire growth and behavior, it is important to understand what kind of fire behavior to expect as conditions change.

SPECIFIC:

Branch X: Minimal fire activity throughout fire area. Monitor for fire/heat creeping through duff near control features, and effect of winds in the afternoon on known pockets of heat in heavier fuels for potential threats to the line. Heat holdovers in stump holes or standing trees can retain heat for a longtime without showing much smoke.

Branch XX: Minimal fire activity throughout fire area. Monitor areas on division that are holding heat where fuels such as duff, heavy dead/down woody material, stumps and in trees such as timbered areas. Duff creep near holding features like rock outcrops are known for providing a wick or stringer of duff that tracks along the edge of the rock.

AIR OPERATIONS:

Little if any impacts to air operations from smoke. Mostly cloudy early becoming partly cloudy by afternoon. Sunrise: 7:13am, Sunset: 6:53pm, Daylength: 11 hours, 40 minutes, 10 seconds (-2:41min)

SAFETY:

Common denominator of tragic fires ~ Innocent in appearance before unexpected shifts in wind direction and/or speed results in flare-ups or extreme fire behavior. In some cases, tragedies occur in the mop-up stage.

ASSIGNMENT LIST (ICS 204 WF)

CONTROLLED UNCLASSIFIED
INFORMATION//BASIC

1. Incident Name:	2. Operational Period:	3. Branch	Division
2023 SRF Lightning Complex	Date From: 10/03/23 Date To: 10/04/23 Time From: 0700 Time To: 0700	XX	L
4. Operations Personnel:		Page 1 of 1	Lima

Operations Section Chief: Travis Thane	Night Ops:
Branch Director: Robert Laeng / Mark Todd (t)	Branch Safety:
Division/Group Supervisor: Todd Decker / Justin McArthur (t)	Air Attack:

5. Resources Assigned:		** Resources Below in Bold are 12 Hour **						
Resource Identifier	ALS	LWD	Leader	Personnel	Request #	Hours	Reporting Location	
ENG3 SRF E323* Avail for IA		10/15	Lawrence Williams	3	E-	0700 - 2100	ICP	
WTS1 NORTHSTATE		10/9	Kimber Baker CHANDLER	1	E-290	0700 - 2100	ICP	
WTS2 TT CONSTRUCTION		10/13	Louis Mitchell Jr.	1	E-335	0700 - 2100	ICP	
FMOD NORTH ZONE 11-2		10/17	Tom Nealy	2	O-565	0700 - 2100	ICP	
MISC NORTH ZN FALLERS PUMF		10/11	Gavin Mason	1	S-153	0700 - 2100	ICP	
TFLD WOODBURY		10/10	Shawn Woodbury	1	O-940	0700 - 2100	ICP	
ENG 6 UT.SWS E664		10/16						

6. Work Assignments:
 TASK: Continue hazard tree abatement on the GO Road from DP22-DP24.
 PURPOSE: Maintain serviceability of all roads in the fire area.
 END STATE: Roads are usable when the fire is contained.

7. Special Instructions:
 Do not utilize community hydrants unless there is fire impact to values at risk.
 READ and REAF need to check in/out with DIVS.
 Medical resources are available from Div M/O.

8. Communications								
Name	Ch	Function	Rx Freq	Rx Tone	Tx Freq	Tx Tone	Mode	Notes
NIFC C45	3	COMMAND	173.0875	(T7) 167.9	162.8125	(T7) 167.9	A	
VFIRE 23	7	TACTICAL	154.2950	(T6) 156.7	154.2950	(T6) 156.7	A	
A/G CMND	12	A/G CMD	167.8125		168.8125		A	
CALCORD	15	TACTICAL	156.0750	(T6) 156.7	156.0750	(T6) 156.7	A	
AIRGUARD	16	AIRGUARD	168.6250	0.0	168.6250	(T1) 110.9	A	

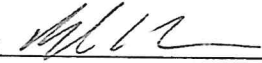
9. Prepared by: Name:	Micah Carlson	RESL	Signature: 
-----------------------	---------------	------	--

ICS 204	Date/Time: 10/2/2023	2200	Personnel Count: 9
---------	----------------------	------	--------------------

CONTROLLED UNCLASSIFIED INFORMATION//BASIC

ASSIGNMENT LIST (ICS 204 WF)

CONTROLLED UNCLASSIFIED
INFORMATION//BASIC

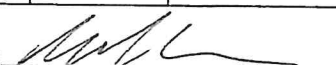
1. Incident Name: 2023 SRF Lightning Complex		2. Operational Period: Date From: 10/03/23 Date To: 10/04/23 Time From: 0700 Time To: 0700			3. Branch XX		Division M / O		
4. Operations Personnel: Operations Section Chief: Travis Thane Branch Director: Robert Laeng / Mark Todd (t) Division/Group Supervisor: Mike Loeffler / Kevin Breitwieser (t)				Night Ops:		Branch Safety:		Air Attack:	
5. Resources Assigned:		** Resources Below in Bold are 12 Hour **							
Resource Identifier	ALS	LWD	Leader	Personnel	Request #	Hours	Reporting Location		
ENG6 MCKENZIE FIRE		10/4	Preston Ley	3	E-495	0700 - 2100	ICP		
ENG6 FIRESTORM C08		10/10	Stan Hankins	3	E-508	0700 - 2100	ICP		
WTS2 CUTTING EDGE		10/16	Ingo Middlebrook	1	E-341	0700 - 2100	ICP		
MBM1 LEPAGE		10/6	Michael Frost	2	E-183	0700 - 2100	ICP		
MBM2 NORTHSTATE		10/15	Aaron Harvey	2	E-9	0700 - 2100	ICP		
MBM3 LEPAGE		10/8	Dustin Mason	2	E-11	0700 - 2100	ICP		
TFLD DAGUE		10/9	Kyle Dague	1	O-856	0700 - 2100	ICP		
TFLD HOFFMAN (t)		10/13	Casey Hoffman	1	O-961	0700 - 2100	ICP		
REMS 3 ADVENTURE MEDICS	YES	10/4	Jordan Machtelinckx	4	O-263	0700 - 2100	ICP		
REMS 2 BLACKWOODS	YES	10/12	Mark Swick	2	O-832	0700 - 2100	ICP		
EMPF PETERSON		10/5	Stephen Peterson	1	O-860	0700 - 2100	ICP		
EMPF SCHWANDER		10/4	Andrew Schwander	1	O-841	0700 - 2100	ICP		
EMTF GLYNN		10/3	Shawn Glynn	1	O-833	0700 - 2100	ICP		
AMBU 3 MED TRANSPORT	YES	10/10	Colin Stenhouse	2	E-506	0700 - 2100	ICP		
AMBU 7 INJURY CARE	YES	10/14	Chris Howard	2	E-525	0700 - 2100	ICP		
SOFR CROWLEY (t)		10/6	Daniel Crowley	1	O-893	0700 - 2100	ICP		
SOFR BARRIER		10/7	Ryan Barrier	1	O-858	0700 - 2100	ICP		
6. Work Assignments:									
TASK: Continue mastication along Slate Creek Road from DP26 to Hwy 96 (exclusion private property). Patrol and mop up along Slate Creek Road to the extent necessary from DP25 to DP205. Continue hazard tree abatement along Slate Creek Road from DP25 to DP22. PURPOSE: Maintain serviceability of all roads in the fire area. END STATE: Roads are usable when the fire is contained.									
7. Special Instructions:									
Do not utilize community hydrants unless there is fire impact to values at risk. READ and REAF need to check in/out with DIVS. Medical resources are available to DIV L.									
8. Communications									
Name	Ch	Function	Rx Freq	Rx Tone	Tx Freq	Tx Tone	Mode	Notes	
NIFC C12, C44, C59	4	COMMAND	173.0375	(T7) 167.9	167.3250	(T7) 167.9	A		
VFIRE 23	7	TACTICAL	154.2950	(T6) 156.7	154.2950	(T6) 156.7	A		
A/G CMND	12	A/G CMD	167.8125		168.8125		A		
CALCORD	15	TACTICAL	156.0750	(T6) 156.7	156.0750	(T6) 156.7	A		
AIRGUARD	16	AIRGUARD	168.6250	0.0	168.6250	(T1) 110.9	A		
9. Prepared by: Name: Micah Carlson RESL									
						Signature: 			
ICS 204		Date/Time: 10/2/2023 2200				Personnel Count: 30			

NIMS IAP

CONTROLLED UNCLASSIFIED INFORMATION//BASIC

ASSIGNMENT LIST (ICS 204 WF)

CONTROLLED UNCLASSIFIED
INFORMATION/BASIC

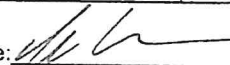
1. Incident Name: 2023 SRF Lightning Complex		2. Operational Period: Date From: 10/03/23 Date To: 10/04/23 Time From: 0700 Time To: 0700				3. Branch XX		Division N	
4. Operations Personnel:						Page 1 of 2		November	
Operations Section Chief: Travis Thane		Night Ops:							
Branch Director: Robert Laeng / Mark Todd (t)		Branch Safety:							
Division/Group Supervisor: R. Edmonson / C. Madden(t)		Air Attack:							
5. Resources Assigned:		** Resources Below in Bold are 12 Hour **							
Resource Identifier	ALS	LWD	Leader	Personnel	Request #	Hours	Reporting Location		
CRW2 PONDEROSA TIMBERLAN		10/7	Caleb Taylor	20	C-99	0700 - 2100	ICP		
CRW2 FUEGO FIRE & FORESTRY		10/6	Gianluigi Benvenuto	20	C-100	0700 - 2100	ICP		
CRW2 ROCHA REFORESTATION		10/9	Jorge Duran	20	C-101	0700 - 2100	ICP		
CRW2 J.O. INTL REFORESTATIO		10/6	Tanner Moore	20	C-102	0700 - 2100	ICP		
ENG3 BLUE LAKE RANCHERIA		10/9	Lester White	3	E-128	0700 - 2100	ICP		
ENG3 SRF E322		10/4	Kyle Fears	5	E-524	0700 - 2100	ICP		
ENG6 HI COUNTRY		10/8	Zach Mostad	3	E-96	0700 - 2100	ICP		
WTS2 LENAHAN		10/22	Douglas Covey	1	E-293	0700 - 2100	ICP		
WTS2 STEPHEN LARRY		10/8	Nolan Dinsmore	1	E-402	0700 - 2100	ICP		
WTS2 DARRAH LOGGING 2		10/6	Bob Cretton	1	E-405	0700 - 2100	ICP		
FMOD UNDERDOG MOD 6		10/11	Richard Brown	2	O-309	0700 - 2100	ICP		
MBM2 TOUGH CO		10/11	Brandon Leboy	2	E-231	0700 - 2100	ICP		
MBM2 HOOPA FIRE		10/7	Zack Masten	2	E-285	0700 - 2100	ICP		
MBM2 LOUIS MOOSIOS		10/14	John Spraggins	2	E-294	0700 - 2100	ICP		
MBM2 SERMON FARMS		10/14	Roy Sermon	2	E-347	0700 - 2100	ICP		
MBM2 LAP CONTRACTING		10/8	Cyle Moss	2	E-351	0700 - 2100	ICP		
MBM2 DAVIS CORP 2		10/15	Matt Deister	2	E-438	0700 - 2100	ICP		
MBM3 WARNER ENTERPRISES		10/4	Cesar Rodriguez	2	E-357	0700 - 2100	ICP		
6. Work Assignments:									
TASK: Continue mastication and chipping along Bluff Creek Road from DP5 to DP21.									
Patrol and mop up to the extent necessary on 12N10 East on fire edge.									
PURPOSE: Maintain serviceability of all roads in the fire area.									
END STATE: Roads are usable when the fire is contained.									
7. Special Instructions:									
Do not utilize community hydrants unless there is fire impact to values at risk.									
READ and REAF need to check in/out with DIVS.									
8. Communications									
Name	Ch	Function	Rx Freq	Rx Tone	Tx Freq	Tx Tone	Mode	Notes	
NIFC C45	3	COMMAND	173.0875	(T7) 167.9	162.8125	(T7) 167.9	A		
VFIRE 24	8	TACTICAL	154.2725	(T6) 156.7	154.2725	(T6) 156.7	A		
A/G CMND	12	A/G CMD	167.8125		168.8125		A		
CALCORD	15	TACTICAL	156.0750	(T6) 156.7	156.0750	(T6) 156.7	A		
AIRGUARD	16	AIRGUARD	168.6250	0.0	168.6250	(T1) 110.9	A		
9. Prepared by: Name: Micah Carlson RESL									
						Signature: 			
ICS 204		Date/Time: 10/2/2023 2200				Personnel Count: 110			

NIMS IAP

CONTROLLED UNCLASSIFIED INFORMATION/BASIC

ASSIGNMENT LIST (ICS 204 WF)

CONTROLLED UNCLASSIFIED
INFORMATION/BASIC

1. Incident Name: 2023 SRF Lightning Complex		2. Operational Period: Date From: 10/03/23 Date To: 10/04/23 Time From: 0700 Time To: 0700				3. Branch XX		Division N	
4. Operations Personnel:						Page 2 of 2		November	
Operations Section Chief: Travis Thane				Night Ops:					
Branch Director: Robert Laeng / Mark Todd (t)				Branch Safety:					
Division/Group Supervisor: R. Edmonson / C. Madden(t)				Air Attack:					
5. Resources Assigned:		** Resources Below in Bold are 12 Hour **							
Resource Identifier	ALS	LWD	Leader	Personnel	Request #	Hours	Reporting Location		
MBM3 DAVIS CORP 3		10/20	Joe Stafford	2	E-358	0700 - 2100	ICP		
CHP1 DAVIS CORP		10/10	Jose Fabela	2	E-332	0700 - 2100	ICP		
CHP2 FIRE TRAX		10/13	Dillon Ormsby	3	E-297	0700 - 2100	ICP		
CHP2 THE TREE GUYS		10/9	Bleu Luna	3	E-298	0700 - 2100	ICP		
TFLD DOWNS		10/3	Michael Downs	1	O-885	0700 - 2100	ICP		
TFLD SHAFER (t)		10/13	Colin Shafer	1	O-962	0700 - 2100	ICP		
TFLD RODRIGUEZ		10/13	Roman Rodriguez	1	O-963	0700 - 2100	ICP		
HEQB HARTMAN		10/6	Carson Hartman	1	O-887	0700 - 2100	ICP		
HEQB BASSO (t)		10/14	Brian Basso	1	O-983	0700 - 2100	ICP		
REMS 1 BLACKWOODS	YES	10/4	Savion Soleil	4	O-842	0700 - 2100	ICP		
EMPF QUEENAN		10/4	James Queenan	1	O-839	0700 - 2100	ICP		
EMTF MCDONALD		10/4	Taylor McDonald	1	O-837	0700 - 2100	ICP		
AMBU 2 MTN MEDICS	YES	10/14	Dale Williams	2	E-29	0700 - 2100	ICP		
SOFR QUIGLEY		10/8	Tim Quigley	1	O-884	0700 - 2100	ICP		
TFLD MEDVIN ← J/y		10/8			O-987				
TFLD TURNER ← J/y		10/8			O-988				
6. Work Assignments:									
<p>6. Work Assignments:</p> <p>TASK: Continue mastication and chipping along Bluff Creek Road from DP5 to DP21. Patrol and mop up to the extent necessary on 12N10 East on fire edge.</p> <p>PURPOSE: Maintain serviceability of all roads in the fire area.</p> <p>END STATE: Roads are usable when the fire is contained.</p>									
7. Special Instructions:									
<p>Do not utilize community hydrants unless there is fire impact to values at risk.</p> <p>READ and REAF need to check in/out with DIVS.</p>									
Name	Ch	Function	Rx Freq	Rx Tone	Tx Freq	Tx Tone	Mode	Notes	
NIFC C45	3	COMMAND	173.0875	(T7) 167.9	162.8125	(T7) 167.9	A		
VFIRE 24	8	TACTICAL	154.2725	(T6) 156.7	154.2725	(T6) 156.7	A		
A/G CMND	12	A/G CMD	167.8125		168.8125		A		
CALCORD	15	TACTICAL	156.0750	(T6) 156.7	156.0750	(T6) 156.7	A		
AIRGUARD	16	AIRGUARD	168.6250	0.0	168.6250	(T1) 110.9	A		
9. Prepared by: Name: Micah Carlson			RESL			Signature: 			
ICS 204		Date/Time: 10/2/2023 2200			Personnel Count: 24				

NIMS IAP

CONTROLLED UNCLASSIFIED INFORMATION/BASIC

ASSIGNMENT LIST (ICS 204 WF)

CONTROLLED UNCLASSIFIED
INFORMATION//BASIC

1. Incident Name: 2023 SRF Lightning Complex	2. Operational Period: Date From: 10/03/23 Date To: 10/04/23 Time From: 0700 Time To: 0700	3. Branch Division XX R
--	---	---

4. Operations Personnel:		Page 1 of 1 Romeo
Operations Section Chief: Travis Thane	Night Ops:	
Branch Director: Robert Laeng / Mark Todd (t)	Branch Safety:	
Division/Group Supervisor: Chris Markey	Air Attack:	

5. Resources Assigned:		** Resources Below in Bold are 12 Hour **					
Resource Identifier	ALS	LWD	Leader	Personnel	Request #	Hours	Reporting Location
EXC1 KDK GEN ENGINEERING		10/20	Kenny Drew	2	E-437	0700 - 2100	ICP
EXC1 NORTHSTATE		10/15	Jordan Nickell	2	E-536	0700 - 2100	ICP
EXC1 HACKER CONSTRUCTION		10/15	Stewart Johnson	2	E-538	0700 - 2100	ICP
EXC2 BRAUN EQUIPMENT		10/15	Luke Benttencourt	2	E-540	0700 - 2100	ICP
HEQB THIME		10/6	Steven Thime	1	O-743.76	0700 - 2100	ICP
CR21 UKONOM		10/16	LORIN DALY	19	C-106		

6. Work Assignments:
 TASK: Complete suppression repair with implemented repair plan on Sidewinder Road.
 PURPOSE: Mitigate and eliminate environmental resource impacts caused by fire suppression tactics.
 END STATE: Return the area to as natural a condition as possible, as stated in the repair plan.

7. Special Instructions:
 Do not utilize community hydrants unless there is fire impact to values at risk.
 READ and REAF need to check in/out with DIVS.

8. Communications

Name	Ch	Function	Rx Freq	Rx Tone	Tx Freq	Tx Tone	Mode	Notes
NIFC C41	1	COMMAND	170.1375	(T7) 167.9	165.1500	(T7) 167.9	A	
VTAC 11	10	TACTICAL	151.1375	(T6) 156.7	151.1375	(T6) 156.7	A	
A/G CMND	12	A/G CMD	167.8125		168.8125		A	
CALCORD	15	TACTICAL	156.0750	(T6) 156.7	156.0750	(T6) 156.7	A	
AIRGUARD	16	AIRGUARD	168.6250	0.0	168.6250	(T1) 110.9	A	

9. Prepared by: Name: Micah Carlson RESL Signature:

ICS 204 Date/Time: 10/2/2023 2200 Personnel Count: 9

ASSIGNMENT LIST (ICS 204 WF)

CONTROLLED UNCLASSIFIED
INFORMATION//BASIC

1. Incident Name: 2023 SRF Lightning Complex		2. Operational Period: Date From: 10/03/23 Date To: 10/04/23 Time From: 0700 Time To: 0700			3. Branch Division XX Roads	
4. Operations Personnel:				Page 1 of 1		
Operations Section Chief: Travis Thane				Night Ops:		
Branch Director: Robert Laeng / Mark Todd (t)				Branch Safety:		
Division/Group Supervisor: Dave Trussell				Air Attack:		
5. Resources Assigned:			** Resources Below in Bold are 12 Hour **			
Resource Identifier	ALS	LWD	Leader	Personnel	Request #	Hours Reporting Location
DZR3 ANGELO CATTANEO		10/14	Don George	2	E-359	0700 - 2100 ICP
DZR3 KIT CONTRACTING		10/10	Dennis Milner	2	E-398	0700 - 2100 ICP
WTS1 NORTHSTATE (LOST RO)		10/9	Willie Yentsch	1	E-24	0700 - 2100 ICP
WTS2 NORTHSTATE 267128		10/14	Kimber Baker	1	E-464	0700 - 2100 ICP
WTS2 GRANITE COMMERCIAL		10/8	Rick Walton	1	E-445	0700 - 2100 ICP
GRD2 R BROWN CONST.		10/18	Michael Dickson	2	E-312	0700 - 2100 ICP
EMTF BLANKENSHIP		10/4	Trey Blankenship	1	O-865	0700 - 2100 ICP
6. Work Assignments: TASK: Coordinate and implement a plan for road repairs and watering. PURPOSE: Maintain serviceability of all roads in the fire area. END STATE: Roads are usable when fire is contained.						
7. Special Instructions: Do not utilize community hydrants unless there is fire impact to values at risk. READ and REAF need to check in/out with DIVS.						
8. Communications						
Name	Ch	Function	Rx Freq	Rx Tone	Tx Freq	Tx Tone Mode Notes
NIFC C45	3	COMMAND	173.0875	(T7) 167.9	162.8125	(T7) 167.9 A
VFIRE 22	6	TACTICAL	154.2650	(T6) 156.7	154.2650	(T6) 156.7 A
A/G CMND	12	A/G CMD	167.8125		168.8125	A
CALCORD	15	TACTICAL	156.0750	(T6) 156.7	156.0750	(T6) 156.7 A
AIRGUARD	16	AIRGUARD	168.6250	0.0	168.6250	(T1) 110.9 A
9. Prepared by: Name: Micah Carlson			RESL			Signature:
ICS 204		Date/Time: 10/2/2023 2200			Personnel Count: 10	

NIMS IAP

CONTROLLED UNCLASSIFIED INFORMATION//BASIC

AIR OPERATIONS SUMMARY 220		Prepared By: Rocco Terracciano		Prepared: 10/02/2023		Prepared Time: 1700	
1. INCIDENT NAME: 2023 SRF LIGHTNING		2. OPERATIONAL PERIOD		START TIME: 0800		END TIME: 2000	
		10/03/2023		SUNRISE: 07:11		SUNSET: 18:56	

3. REMARKS: (Safety Notes, Hazards, etc.)

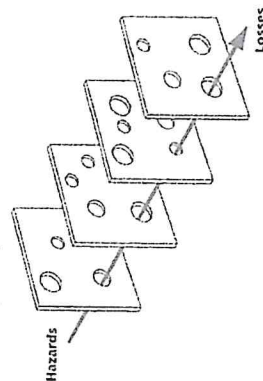

4. READY ALERT AIRCRAFT:
 Medicvac: SEE MEDICAL PLAN
 Short haul Scott Valley
 Scott Valley Helibase
 8227 Island road
 Etna Ca 96027
 H3 (ICP) N 41 18.38 W 123 33.21
 5. TFR: 317458 expires 10/20
 317477 expires 10/20
 Frequency 126.2750

6. PERSONNEL		NAME	PHONE #	7. FREQUENCIES		AM	FM	8A. FIXED-WING	
AOBD		Rocco Terracciano	951-204-8461	A/A Fix		126.2750		AIRTANKERS- none assigned.	
HEBIM		Rex Sundstrom	530-575-0368	A/A Rotor		126.4250		8B. Aerial Supervision / Personnel / Location	
HEBM(t)		Steve Ocampo	530-927-9780	Air Tactics			171.0875	ATGS -none assigned.	
512 Manager		Jeb Quinn	530-927-7857	IA A/G Command			167.8125		
51E Manager (t)		Arlington Ashby	406-640-0118	IA A/G Tactical			172.5500		
Line Medic		Russ Coley	801-920-7882	IA A/G 43			167.6000		
Scott Valley HB		Dakota	530-736-2863						

9. HELICOPTERS: (Order through ATGS or Operations)

FAA N#	TY	MAKE/MODEL	BASE	START	AVAIL	REMARKS	TY	MAKE/MODEL	BASE	START	AVAIL	REMARKS
205BT (512)	2	B205 A1++	O-19	0830	0900	Bucket/Scott Valley						
351E	3	A-Star B3	O-19	0830	0900	Recon/ICP/Medic						

APPROVED BY /s/ Rocco Terracciano AOBD

Incident: SRF Lightning Complex CA-SRF-00986	Date: 10/3-10/4, 2023	Operational Period: 0700-0700
--	---------------------------------	---



SAFETY MESSAGE

Fire fighter safety comes first on every fire, every time



Quote of the Day: Safety ends in Y but it begins with YOU !

Operational Considerations

Vehicle Safety

- Continue using good practices, seat belts, headlights
- Reduce speeds with poor visibility – fog, smoke, rain
- Reduce speeds with poor road conditions
- Always use a spotter when backing up a vehicle
- Don't become complacent when travelling to work location or returning to camp
 - Weather and fire conditions have caused rock slides throughout the operation
 - Always maintain situational awareness
 - Request proper resources to assist with road hazards

Health Considerations

Good Hygiene

- Continue proper hand washing
 - Especially before eating meals and after using restroom
- Avoid consuming foods that require refrigeration that have been out for a lengthy amount of time
- Temperatures will be increasing in next few days, ensure proper hydration
- Ensure you're getting proper rest

Other Safety Considerations

Situational Awareness / Medical Resources

- Be familiar where your EMS resources are posted for your operational period.
- Locations vary each operational period, factor in response time to get to you.

Medical Incident Report / EIGHT Line

- Review form on the back of the IAP
- Ensure you understand the information that is needed during an IWI incident.

Safety Officers:

Team Safety Officers: Doug McKelvey SOF, Matthew Lipson SOF, Kenneth Glazer SOF(T)

INCIDENT RADIO COMMUNICATIONS PLAN (ICS 205)		Incident Name 2023 SRF LIGHTNING COMPLEX		Date/Time Prepared 10/2/2023 1400		Operational Period Date/Time 10/3/23 to 10/4/23 0700 to 0700					
CONTROLLED CLASSIFIED INFORMATION/BASIC											
Utilization of any frequency other than those listed on this form are prohibited, subject to fines by the FCC and demobilization from the incident.											
Zn Ch	Function	Channel Name/Trunked Radio System Talkgroup	Assignment	RX Freq N or W	RX Tone/NAC	TX Freq N or W	TX Tone/NAC	Dev	Pwr	Mode A, D or M	Remarks
1	COMMAND	NIFC C41	BRANCH X	170.1375	Tone 7 167.9	165.1500	Tone 7 167.9	N	H	A	UKONOM MOUNTAIN
2	COMMAND	NIFC C44	BRANCH X	170.7625	Tone 7 167.9	165.6250	Tone 7 167.9	N	H	A	ORLEANS MOUNTAIN
3	COMMAND	NIFC C45	BRANCH XX	173.0875	Tone 7 167.9	162.8125	Tone 7 167.9	N	H	A	RED MOUNTAIN
4	COMMAND	NIFC C12	BRANCH X	173.0375	Tone 7 167.9	167.3250	Tone 7 167.9	N	H	A	PROSPECT HILL
5	COMMAND	NIFC C55	BRANCH XX	173.7250	Tone 7 167.9	171.0250	Tone 7 167.9	N	H	A	ROCK CREEK
6	TACTICAL	VFIRE 22	ROADS GRP	154.2650	Tone 6 156.7	154.2650	Tone 6 156.7	N	H	A	NIGHT OPERATIONS
7	TACTICAL	VFIRE 23	DIV L, M/O	154.2950	Tone 6 156.7	154.2950	Tone 6 156.7	N	H	A	
8	TACTICAL	VFIRE 24	DIV N	154.2725	Tone 6 156.7	154.2725	Tone 6 156.7	N	H	A	
9	TACTICAL	VFIRE 25	DIV J/Y	154.2875	Tone 6 156.7	154.2875	Tone 6 156.7	N	H	A	
10	TACTICAL	VTAC11	DIV R	151.1375	Tone 6 156.7	151.1375	Tone 6 156.7	N	H	A	
11	TACTICAL	VTAC12	AVAILABLE	154.4525	Tone 6 156.7	154.4525	Tone 6 156.7	N	H	A	
12	Air-to-Ground	A/G CMD	ALL DIVISIONS	167.8125	NONE	167.8125	NONE	N	H	A	
13	Air-to-Ground	A/G TAC	ALL DIVISIONS	172.5500	NONE	172.5500	NONE	N	H	A	
14	Air-to-Ground	A/G 43	LOCAL IA A/G	167.6000	NONE	167.6000	NONE	N	H	A	
15	TACTICAL	CALCORD	MEDICAL	156.0750	Tone 6 156.7	156.0750	Tone 6 156.7	N	H	A	
16	EMERGENCY	AIRGUARD	EMERGENCY	168.6250	NONE	168.6250	Tone 1 110.9	N	H	A	EMERGENCY ONLY
Prepared By (Communications Unit Leader)				Incident Location: ORLEANS				Forest / Unit / Jurisdiction: Six Rivers NF			
Kody Kerwin, COML (925) 953-3044 Communications: 510-507-1544				County: Humboldt State: CA				Latitude: " N Longitude: W			

INCIDENT RADIO COMMUNICATIONS PLAN (ICS 205)		Incident Name		Date/Time Prepared		Operational Period Date/Time							
SRF LIGHTNING IA		SRF LIGHTNING IA		10/2/2023 1400		10/3/23 to 10/4/23 0700 to 0700							
CONTROLLED CLASSIFIED INFORMATION/BASIC													
Utilization of any frequency other than those listed on this form are prohibited, subject to fines by the FCC and demobilization from the incident.													
Zn Ch	Function	Channel Name/Trunked Radio System Talkgroup	Assignment	RX Freq N or W	RX Tone/NAC	TX Freq N or W	Tx Tone/NAC	Dev	Pwr	Mode A, D or M	Remarks		
1	COMMAND	FOR RPT		172.3750	NONE	164.1750	OST	N	H	A	T13-HORSE MTN/ T3-PINE RIDGE / T7 Ukonom Mtn		
2	COMMAND	ADM RPT		170.4750	NONE	165.7500	OST	N	H	A	T5-ORLEANS MTN		
3	COMMAND	SERV RPT		169.9500	NONE	164.7875	OST	N	H	A	T3 LONE PINE RIDGE		
4	COMMAND	HIA RPT		155.3850	NONE	150.8050	OST	N	H	A	T6 HORSE RIDGE		
5	COMMAND	HIA TAC2		154.3550	NONE	154.3550	NONE	N	H	A			
6	COMMAND	HUU RPT		151.2500	NONE	159.4050	OST	N	H	A	T13 RED MOUNTAIN		
7	TACTICAL	CDF T3		151.1750	NONE	151.1750	NONE	N	H	A			
8	TACTICAL	NIFC T2		168.2000	NONE	168.2000	NONE	N	H	A			
9	TACTICAL	R5 PROJ		168.6625	NONE	168.6625	NONE	N	H	A			
10	TACTICAL	R5 T5		167.1125	NONE	167.1125	NONE	N	H	A			
11	COMMAND	CNTY RPT		154.2500	NONE	156.1050	OST	N	H	A			
12	COMMAND	KNF RPT		171.5250	NONE	165.4125	OST	N	H	A			
13	COMMAND	HCFN		154.0700	NONE	159.0000	OST	N	H	A			
14	Air-to-Ground	A/G 43		167.6000	NONE	167.6000	NONE	N	H	A			
15	TACTICAL	CALCORD	MEDICAL	156.0750	Tone 6 156.7	156.0750	Tone 6 156.7	N	H	A			
16	EMERGENCY	AIRGUARD	EMERGENCY	168.6250	NONE	168.6250	Tone 1 110.9	N	H	A	EMERGENCY ONLY		
Prepared By (Communications Unit Leader)				Incident Location: ORLEANS				Forest / Unit / Jurisdiction: Six Rivers NF					
Kody Kerwin, COM1 (925) 953-3044				Communications: 510-507-1544				State: CA		Latitude: " N		Longitude: " W	

SRF Lightning Complex FINANCE PROCEDURES

Finance Email: 2023.lightningcomplex.finance@firenet.gov

Please submit your documents

ELECTRONICALLY.

(If you are completing CTRs/Shift Tickets on paper, you can take a picture, save it as a PDF and then email it.)

ALL RESOURCES – When emailing, **please include your RO# in the subject line** and on all documents. Provide a contact phone number in your email.

For easy document submission, scan the QR codes.



At **check-in** submit the following:

- Resource Order
- Manifest/Roster
- Cooperator agreement or contract (*w/ correct resource highlighted*)
- AD Casual Hire Form
- Vehicle Inspection Form

Daily submit the following:

- CTRs
- Shift Tickets

Ensure all CTR/Shift Tickets are signed and dated.

Contracted Resources: Please ensure daily hours worked do NOT exceed operational period without including written justification and supervisor's approval.

Recommended Naming of files:

- CTR_O99_230929 (for CTR RO#O99 dated 9/29/23)
- ST_E99_230929_30 (for Shift Ticket E-99 dated 9/29/23-9/30/23)

Demobing soon? We will need the below documents to process your OF-288/286.

At **DEMOB** submit the following:

- Final CTR/Shift Tickets w/ projected travel home
- Release Vehicle Inspection Form

LG Reimbursement Message (CFAA)

2023 SRF Lightning Complex (CA-SRF-000986)

If you are responsible for completing F42's and reimbursement documentation, please ensure you are registered in MARS and have a Username and Password prior to DMOB as ALL F42's will be completed electronically through MARS.

CAL OES Contact for 2023 SRF Lightning Complex

Cal OES AREP

Rick Young (916) 541-3165

ricky.young@caloes.ca.gov



Cal OES Check-In



MARS





We want your photos - Email them to 2023.lightningcomplex@firenet.gov or drop them off at the PIO trailer.

We Have a Lost and Found - Drop off or pick-up at the PIO trailer.

Mail Delivery - All mail delivery services are at ICP in Orleans and available for pick up at the PIO trailer. For all mail, please include the incident name and your resource order number.

SRF Lightning Complex (Insert your name and RO number) P.O. Box 410 Orleans, Ca 955556	SRF Lightning Complex (Insert your name and RO number) 1 ichi Pishi Rd Orleans, Ca 955556
USPS Delivery	UPS/Fed Ex Delivery

When the public wants fire information, direct them to these official sources.

Public Information Phone : (530) 536-0767

Facebook: www.facebook.com/2023SRFRedwoodLightning

Inciweb: <https://inciweb.nwcg.gov/incident-information/casrf-2023-srf-lightning-complex-and-redwood-lightning-complex> .

Human Resource Message

“Personal Boundaries.”

Personal boundaries are developed through our attitudes, beliefs, and thoughts as well as from family, religion and society. Do you know your personal boundaries? Do you need personal space? What is your comfort level in describing your boundaries to others?

Some guidelines to follow:

- (1) respect each other's requests for personal space,
- (2) listen closely to each other's needs, and
- (3) know when to communicate your own needs to others.

One of these
is a square
and one is not.
which one
is the square?

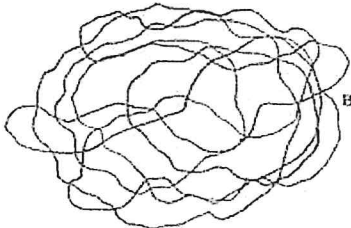
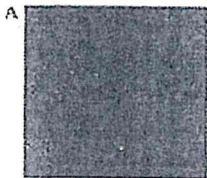

If you are having trouble telling which one of the figures is the square, it might be time for a visit to the Human Resource Specialist.

Human Resource Specialist
Karen Hartman
801-368-3493



Training Specialist

2023 SRF Lightning Complex

The Training Specialist is working remotely. Training Specialist contact information for the 2023 SRF Lightning Complex:

- Robert Rivelle
- Important: If any Trainee or Trainer has any questions or concerns, call/text: 707.498.1761 “anytime”.
- Email: robert_rivelle@nps.gov

How to register as a Trainee:

1. Use the QR code below or on the front of the IAP to register. If you’re unable to register using the QR code, please call 707.498.1761.
2. Once registered, you will receive text and email updates.

How to close-out your training assignment:

1. **Trainer and Trainee:** Have a conversation, open dialog between both.
2. **Trainer:** Complete an Evaluation Record in the back of the Position Task Book and make as many entries as possible within the individual tasks. Discuss this with your Trainee.
3. **Trainer:** Complete an individual performance rating (ICS 225) and go over the performance rating with your Trainee.
4. **Trainee:** Text a photo or email your individual performance rating (ICS 225) to the Training Specialist.
5. **Trainee:** Complete the Trainee exit questions at the QR code below.
6. **Trainee:** Once 1-4 are completed, the Trainee and the Training Specialist will have a brief conversation to discuss the Task Book and assignment with the Trainee.
7. **Done,** except for safe travels home!

Trainee Registration



Trainee Exit Questions



10/3/2023

TENTATIVE RELEASE

EQUIPMENT

E-507	0745	(ENG4)	ENGINE 2412
E-460	0830	(ENG3)	ENGINE-10
E-496	0845	(ENG6)	AMARAL NURSERY
E-494	0900	(ENG6)	C&R REFORESTATION - WINSTON,
E-488	0930	(ENG6)	WOODPECKER
E-499	0945	(ENG6)	WEST VALLEY CITY FD E676
E-498	1000	(ENG6)	UTSWS E664
E-489	1015	(ENG3)	LASSEN ENGINE 331

OVERHEAD

O-743.88	0700	(COMT)	GIAQUINTO, FRANK
O-583	0700	(GSUL)	KEMNITZ, ALEXANDER NICHOLAS
O-743.82	0700	(COMT)	SHARE, DOUGLAS T
O-743.84	0800	(PIO2)	FRITZ, MARY
O-916	1000	(FEMO)	BOEDER, JOSHUA DEVAN

10/4/2023

TENTATIVE RELEASE

CREWS

C-98	0900	(CR2I)	CR2I - KERN VALLEY IHC
------	------	--------	------------------------

OVERHEAD

O-791	0730	(RADO)	GUTIERREZ, MICHAEL R
O-782	0800	(ICT4)	BOJORQUES, WILLIAM
O-831	0830	(EMPF)	REYES, KATHRYN N
O-833	0845	(EMTF)	GLYNN, SHAWN
O-871	0915	(INCM)	BERRY, CARLA
O-867	0930	(PIO2)	LONG, CLARE
O-885	0935	(TFLD)	DOWNS, MICHAEL
O-828	0940	(HMGB)	ASHBY, ARLINGTON
O-799	0945	(PSCT)	ORTIZ, ARTURO
O-829	0955	(SEC1)	DODD, DANIEL M
O-826	1000	(DIVS)	DECKER, TODD
O-865	1400	(EMTF)	BLANKENSHIP, TREY ZEUSCHLAR

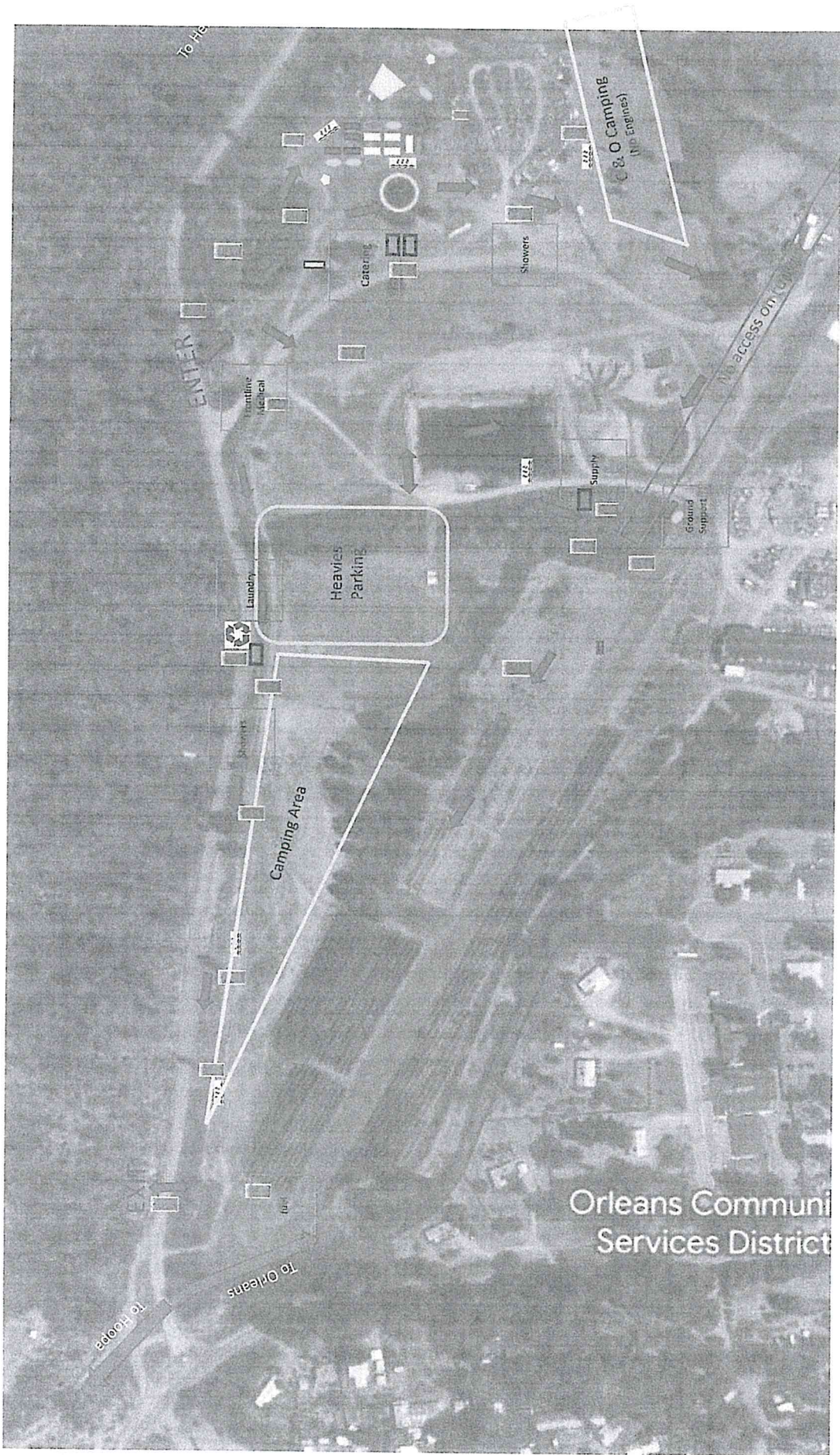

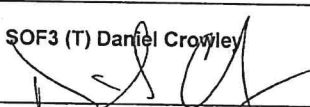
1. Incident Name		2. Operational Period						
SRF LIGHTNING COMPLEX		Date/Time: 10/03/2023 0700-1900						
3. Medical Aid Stations / Ambulance Services								
Name	Location	Frequency	Advanced Life Support (ALS) Yes No					
Frontline Medical Trailer	ORLEANS ICP	Walk-In	X					
INCIDENT AMBULANCES								
AMBO-5 Wilderness Medics	DIV J/Y	Command	X					
AMBO-2 Mountain Medics	DIV N	Command	X					
AMBO-3 Med Transport Inc	DIV M/O	Command	X					
AMBO-7 Injury Care EMS	DIV R	Command	X					
LOCAL AMBULANCE								
Hoopa Ambulance	ALS Intercept for HWY 96/196. DP 5	911 or 530-625-4180	X					
4. Air Rescue / Air Ambulance Services								
Name	Location	Aircraft & Capability						
Reach Air Medical 5	Redding	ALS	911					
CHP H-14/ H15	Redding	ALS/ Hoist	911					
North Coast Dispatch Air Desk			(707) 441-3658					
5. Hospitals (all times estimated from incident location)								
Name & Level	GPS Datum – (NAD 83) Degrees Decimal Minutes		Travel Time (From ICP)		Phone	Helipad		Address
	Lat:	Long:	Air	Gnd		Yes	No	
Mad River Community Hosp (Level 4)	Lat: N 40° 53.72'	Long: W 124° 05.45'	30 MINS	2 HR	(707) 826-8264	X		3800 Janes Rd Arcada, CA
	Lat: N 40° 22.10'	Long: W 121° 41.40'	35 MINS	2 HR 15 MIN	(707) 269-4250	X		2700 Dolbeer St Eureka, CA
Mercy Medical Center (Level 2)	Lat: N 40° 34.33'	Long: W 122° 23.80'	50 MINS	3 HR 15 MIN	(775) 982-2005	X		2175 Rosaline Ave Redding, CA
	Lat: N 38° 33.28'	Long: W 121° 27.35'	2 HR	5 HRS	(916) 734-5669 ED (916) 734-3544 Rcrd	X		2315 Stockton Blvd. Sacramento, CA
6. Division / Crew Emergency Pre-Plan						<i>Update and discuss with assigned resources daily.</i>		
Fireline EMT / Medic's Division / Branch Location								
Air Hoist site location site: Lat: / Long: / Elevation:								
Helispot: Lat: / Long: / Elevation: MED LZ:								
7. Prepared By (Medical Unit Leader)		8. Date/Time	9. Reviewed By (Safety Officer)		10. Date/Time			
On Call MEDL 24HR (925) 324-9776 Kain Packwood MEDL (209) 202-2450		10/02/2023 1700	SOF3 (T) Daniel Crowley 		10/02/2023 1700			

Medical Incident Report

FOR A **NON-EMERGENCY INCIDENT**: WORK THROUGH CHAIN OF COMMAND TO REPORT AND TRANSPORT INJURED PERSONNEL AS NECESSARY.

FOR A **MEDICAL EMERGENCY**: IDENTIFY ON SCENE INCIDENT COMMANDER BY NAME AND POSITION AND ANNOUNCE "**MEDICAL EMERGENCY**" TO INITIATE RESPONSE FROM COMMUNICATIONS

Use the following items to communicate situation to communications/dispatch.

- 1. CONTACT COMMUNICATIONS / DISPATCH** (Verify correct frequency prior to starting report)
Ex: "Communications, Div. Alpha. Stand-by for Emergency Traffic."
- 2. INCIDENT STATUS:** Provide incident summary (including number of patients) and command structure.
Ex: "Communications, I have a Red priority patient, unconscious, struck by a falling tree. Requesting air ambulance to Forest Road 1 at (Lat./Long.) This will be the Trout Meadow Medical Incident, IC is TFLD Jones. EMT Smith is providing medical care."

Severity of Emergency / Transport Priority	<input type="checkbox"/> RED / PRIORITY 1 Life or limb threatening injury or illness. Evacuation need is IMMEDIATE <i>Ex: Unconscious, difficulty breathing, bleeding severely, 2^o - 3^o burns more than 4 palm sizes, heat stroke, disoriented.</i>	
	<input type="checkbox"/> YELLOW / PRIORITY 2 Serious Injury or illness. Evacuation may be DELAYED if necessary. <i>Ex: Significant trauma, unable to walk, 2^o - 3^o burns not more than 1-3 palm sizes.</i>	
	<input type="checkbox"/> GREEN / PRIORITY 3 Minor Injury or illness. Non-Emergency transport <i>Ex: Sprains, strains, minor heat-related illness.</i>	
Nature of Injury or Illness & Mechanism of Injury		Brief Summary of Injury or Illness <i>(Ex: Unconscious, Struck by Falling Tree)</i>
Transport Request		Air Ambulance / Short Haul/Hoist Ground Ambulance / Other
Patient Location		Descriptive Location & Lat. / Long. (WGS84)
Incident Name		Geographic Name + "Medical" <i>(Ex: Trout Meadow Medical)</i>
On-Scene Incident Commander		Name of on-scene IC of Incident within an Incident <i>(Ex: TFLD Jones)</i>
Crew Patient Care		Name of Care Provider <i>(Ex: EMT Smith)</i>

3. INITIAL PATIENT ASSESSMENT: Complete this section for each patient as applicable (start with the most severe patient)

Patient Assessment: (IRPG PAGE 106)	Age:	Weight:	Chief Complaint:
Skin Signs: (color/moisture/temp)	Level of Consciousness:	BP:	HR: Respirations:
Treatment:			

4. TRANSPORT PLAN:

Evacuation Location (<i>drop point, intersection, helispot, Lat. / Long, hazards</i>)	Patient's ETA to Location:
---	----------------------------

5. ADDITIONAL RESOURCES / EQUIPMENT NEEDS:

Paramedic / EMT - Crews - Immobilization Devices - AED - Oxygen - Trauma Bag - IV/Fluid(s) - Splints - Rope rescue - Wheeled litter - HAZMAT - Extraction

6. COMMUNICATIONS: Identify State Air/Ground EMS Frequencies and Hospital Contacts as applicable

Function	Channel Name/Number	Receive (RX)	Tone/NAC *	Transmit (TX)	Tone/NAC *
COMMAND					
AIR-TO-GRND					
TACTICAL					

7. CONTINGENCY; Considerations: If primary options fail, what actions can be implemented in conjunction with primary evacuation method?
Be thinking ahead.

8. ADDITIONAL INFORMATION: *Updates/Changes, etc.*

REMEMBER: Confirm ETA's of resources ordered. Act according to your level of training.
 Be Alert - Keep Calm - Think Clearly - Act Decisively
 *** Follow up with MEDL upon return to ICP ***