



**\*\* CORRECTED \*\***



# INCIDENT ACTION PLAN

## SRF LIGHTNING COMPLEX

OPERATIONAL PERIOD

10/6/2023 0700 – 10/7/23 0700

Friday



### NOTES

Briefing's		DMOB
IAP's		Finance
Map's		Training
Check-in		OES Pep

**SRF LIGHTNING  
COMPLEX**  
CA-SRF-000986  
P5 QKB4 (0510)



# INCIDENT OBJECTIVES (ICS 202)

<b>1. Incident Name:</b> <div style="text-align: center;"><b>2023 SRF Lightning Complex</b></div>	<b>2. Operational Period:</b> Date From:    10/6/2023    Date To:    10/7/2023 Time From:                      0700                      Time To:                      0700																				
<b>3. Objective(s):</b> <u><b>Management Objectives</b></u> <ul style="list-style-type: none"> <li>- Prior to engagement, stop and discuss strategies and tactics to ensure sound risk management principles are in place to provide for firefighter and public safety.</li> <li>- Implement fire suppression activities in accordance with Incident Resource Advisors.</li> <li>- Minimize impacts to communities, cultural resources, natural resources including critical power, communications and other infrastructure, private property inholdings, Tribal Lands, timberlands, T.E.S. species, and watersheds.</li> <li>- Effectively manage costs by selecting and implementing strategies based on values at risk.</li> </ul>																					
<u><b>Control Objectives</b></u> <ul style="list-style-type: none"> <li>- MOSQUITO Keep the fire within the Six Rivers National Forest. Keep the fire within remote National Forest areas to protect heritage, cultural and natural resources.</li> <li>- PEARCH &amp; MARLOW Maintain fires within their current perimeters.</li> </ul>																					
<b>General Situational Awareness:</b> <p>Steep and rugged terrain, active area for fire history and drought stressed trees.</p> <p>In the COVID-19 environment, high density populations or large groups are particularly at risk. To help protect yourself, your family, and to ensure all employees return home safely, make sure to practice social distancing.</p> <p>Enhanced hygiene (especially handwashing), PPE &amp; monitoring practices help limit the infection rate of first responders.</p>																					
<b>5. Site Safety Plan Required?</b> Yes <input type="checkbox"/> No <input checked="" type="checkbox"/> <b>Approved Site Safety Plan(s) Located at:</b>																					
<b>6. Incident Action Plan</b> <table style="width: 100%; border: none;"> <tr> <td><input checked="" type="checkbox"/> ICS 203</td> <td><input type="checkbox"/> ICS 215A</td> <td><input type="checkbox"/> ICS 205 A</td> <td><input type="checkbox"/></td> </tr> <tr> <td><input checked="" type="checkbox"/> ICS 204</td> <td><input checked="" type="checkbox"/> ICS 220</td> <td><input checked="" type="checkbox"/> Training Message</td> <td><input type="checkbox"/></td> </tr> <tr> <td><input checked="" type="checkbox"/> ICS 205</td> <td><input checked="" type="checkbox"/> Facility Maps</td> <td><input checked="" type="checkbox"/> Travel Map</td> <td><input type="checkbox"/></td> </tr> <tr> <td><input checked="" type="checkbox"/> ICS 206</td> <td><input checked="" type="checkbox"/> Weather Forecast</td> <td><input checked="" type="checkbox"/> Demob Plan</td> <td><input checked="" type="checkbox"/> Human Resources Message</td> </tr> <tr> <td><input checked="" type="checkbox"/> ICS 208</td> <td><input checked="" type="checkbox"/> Fire Behavior</td> <td><input checked="" type="checkbox"/> Finance Message</td> <td><input checked="" type="checkbox"/> ICS 214</td> </tr> </table>		<input checked="" type="checkbox"/> ICS 203	<input type="checkbox"/> ICS 215A	<input type="checkbox"/> ICS 205 A	<input type="checkbox"/>	<input checked="" type="checkbox"/> ICS 204	<input checked="" type="checkbox"/> ICS 220	<input checked="" type="checkbox"/> Training Message	<input type="checkbox"/>	<input checked="" type="checkbox"/> ICS 205	<input checked="" type="checkbox"/> Facility Maps	<input checked="" type="checkbox"/> Travel Map	<input type="checkbox"/>	<input checked="" type="checkbox"/> ICS 206	<input checked="" type="checkbox"/> Weather Forecast	<input checked="" type="checkbox"/> Demob Plan	<input checked="" type="checkbox"/> Human Resources Message	<input checked="" type="checkbox"/> ICS 208	<input checked="" type="checkbox"/> Fire Behavior	<input checked="" type="checkbox"/> Finance Message	<input checked="" type="checkbox"/> ICS 214
<input checked="" type="checkbox"/> ICS 203	<input type="checkbox"/> ICS 215A	<input type="checkbox"/> ICS 205 A	<input type="checkbox"/>																		
<input checked="" type="checkbox"/> ICS 204	<input checked="" type="checkbox"/> ICS 220	<input checked="" type="checkbox"/> Training Message	<input type="checkbox"/>																		
<input checked="" type="checkbox"/> ICS 205	<input checked="" type="checkbox"/> Facility Maps	<input checked="" type="checkbox"/> Travel Map	<input type="checkbox"/>																		
<input checked="" type="checkbox"/> ICS 206	<input checked="" type="checkbox"/> Weather Forecast	<input checked="" type="checkbox"/> Demob Plan	<input checked="" type="checkbox"/> Human Resources Message																		
<input checked="" type="checkbox"/> ICS 208	<input checked="" type="checkbox"/> Fire Behavior	<input checked="" type="checkbox"/> Finance Message	<input checked="" type="checkbox"/> ICS 214																		
<b>7. Prepared By:</b> Jonathan Roberts                      Position/Title: PSC                      Signature:	<b>8. Approved by Incident Commander:</b> Jerry McGowan                      Signature:																				

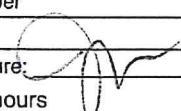

## ORGANIZATION ASSIGNMENT LIST (ICS 203)

<b>1. Incident Name:</b> 2023 SRF Lightning Complex		<b>2. Operational Period: Date From:</b> 10/6/2023 Time From: 0700		<b>Date To:</b> 10/7/2023 Time To: 0700	
<b>3. Incident Commander(s) and Command Staff:</b>			<b>7. Operation Section:</b>		
IC/UC's	John Goss	Operations	Travis Thane		
Deputy	Jerry McGowan	Planning Operations	Kerri Williamson / Jason McCarty (t)		
Safety Officer	Doug McKelvey / John Nickey	Night Ops			
Information Officer	Kristen Allison / Derek Tisinger	Staging Area			
Liaison Officer	Celeste Prescott/Darrell Miller	Branch	X	Shane Santos / George Troisi (t)	
Human Resources	Karen Hartman	Division/Group	J / Y	Ryan Riddle / Matthew Stanford (t)	
<b>4. Agency/Organization Representatives:</b>		Division/Group			
Agency/Organization	Name	Division/Group			
USFS AA	Ted McArthur	Division/Group			
USFS SRF AREP	Jason Ambruster	Division/Group			
USFS KNF AREP	Chad Kirschbaum	Branch	XX	Robert Laeng / Mark Todd (t)	
HOOPA TRIBE	Raldon Brown	Division/Group	L / N	R. Edmonson/ C. Madden(t)	
KARUK TRIBE	Meeko Sanchez	Division/Group	M / O	Mike Loeffler / Kevin Breitwieser (t)	
YUOK TRIBE	Rod Mendes	Division/Group	R	Chris Markey	
CAL FIRE AREP	Sean Mendes	Division/Group	Roads	Dave Trussell / Ronaldo Navarro	
CAL OES	Rick Young	Division/Group			
BIA AA	Nathan Gogna	Branch			
HUMBOLDT OES	Ryan Derby	Division/Group			
SISKIYOU OES	Bryan Schenone	Division/Group			
CAL TRAN	Izzy Konops	Division/Group			
PG&E	Dave Hotchriss	Division/Group			
CCC Arep	Ben Herbert	Division/Group			
FBAT	Brian Stearns/Alexander Miyagishima	Branch			
		Division/Group			
<b>5. Planning Section:</b>		Division/Group			
Chief	Derek Parker / Jonathan Roberts (t)	Division/Group			
Resource Unit	M. Carlson/T. Lewis/S. Aguerrria	Division/Group			
SCKN	Roxanne Merrick	Division/Group			
Situation Unit	Jeffrey Chung (t) / Zacariah Jackson (t)	Branch			
Demobilization Unit	Thomas Skinner	Division/Group			
GISS	Melanie Hans / James Roberts	Division/Group			
FBAN / IMET	Patrick Doyle / Chris Foltz	Division/Group			
ITSS	Ulysses Huerta / Jacob Huerta (t)	Division/Group			
Training Tech Spec	Robert Reville	Division/Group			
LTAN	Dan Ostmann	<b>Air Operations Branch</b>		Rocco Terracciano	
Lead READ	Kevin Keeler	Air Support Group Supervisor			
Air Resource Advisor	Yancey Ranspot	Air Tactical Group Supervisor			
<b>6. Logistics Section</b>		Helibase Manager			
Chief	Dan Turner / Douglas Winn				
Supply Unit	Mani Bouslaugh	<b>8. Finance/Administration Section:</b>			
Facilities Unit	Richard Martinez	Chief	Lisa Wilson / Nina Hardin		
Ground Support Unit	Dave Corral/Wendy Hanson (t)	Time Unit	Teresa Reniff		
Communications Unit	Kody Kerwin	Procurement Unit	Paul Wood		
Medical Unit	Kain Packwood / Matthew Vierra	Comp/Claims Unit			
Security Manager	David Clark	Cost Unit	Lee Piper		
ORDM	Sara Felix / Tammy Meyers (t)				
<b>Prepared By: Name:</b>	Jonathan Roberts	<b>Position/Title:</b>	PSC	<b>Signature:</b> 	
<b>ICS 203</b>		<b>Date/Time:</b>	10/5/2023 2300 hours		

NIMS IAP





# Fire Weather Forecast



**FORECAST NO:** 50  
**PREDICTION FOR:** Friday's Operational Period  
**SHIFT DATE:** October 6, 2023  
**TIME AND DATE ISSUED:** October 5, 2023 1900 hrs

**INCIDENT:** 2023 SRF Lightning Complex  
**UNIT:** Six Rivers NF  
**SIGNED:** Chris Foltz *Chris Foltz*  
 Incident Meteorologist (IMET)

### Discussion:

Little change in the weather today as compared to Thursday. Moderate overnight humidity recoveries will occur over the mid-slopes and ridges once again. Afternoon humidity values will range from the teens to mid 20s over the valleys and mid 20s to mid 30s over the mid-slopes and ridges. Winds today will go from offshore/northeast early to northwest by early afternoon. By Saturday, the ridge of high pressure will begin to break down as a trough approaches the coast. This will result in more onshore flow which will help hold afternoon humidities up about 10 percent as compared to Friday.

### TODAY:

**Sky/Weather:** Continued mostly sunny and hot.

**Max Temperature: Valleys:** 90 to 97. **Mid-Slopes and Ridges:** 73 to 81.

**Min RH: Valleys:** 15 to 25 percent. **Mid-Slopes and Ridges:** 25 to 35 percent.

**20 ft Winds: Lower Valleys:** Terrain 3 to 7 mph becoming northwest 4 to 8 mph with gusts to 14 mph.

**Mid-slopes and Ridges:** North-northeast 8 to 12 mph with gusts to 15 mph becoming west 8 to 12 mph with gusts to 15 mph after 1400.

**Transport Winds:** SW 7 mph.

**Chance of Rain:** 0 percent.

**Expected Rain Amount:** None.

### TONIGHT:

**Sky/Weather:** Mostly clear. Smoke and fog possible in low lying drainages.

**Min Temperature: Lower Valleys:** 54 to 58. **Mid-Slopes and Ridges:** 55 to 62.

**Max RH: Lower Valleys:** 65 to 75 percent. **Mid-Slopes and Ridges:** 40 to 50 percent.

**20 ft Winds: Valleys/Lower Slopes:** Terrain/down-valley 4 to 8 mph.

**Mid-Slopes and Ridges:** Northeast 4 to 8 mph with gusts to 12 mph.

**Inversion:** 300 ft after 2100.

### SATURDAY:

**Sky/Weather:** Smoke/fog possible in the valleys early. Mostly clear on the ridges. Slightly cooler.

**Max Temperature: Valleys:** 88 to 94. **Mid-Slopes and Ridges:** 69 to 75.

**Min RH: Valleys:** 20 to 30 percent. **Mid-Slopes and Ridges:** 35 to 45 percent.

**20 ft Winds: Lower Valleys:** Terrain 3 to 7 mph becoming southwest 8 to 12 mph with gusts to 18 mph.

**Mid-slopes and Ridges:** North-northeast 8 to 12 mph with gusts to 15 mph becoming southwest 8 to 12 mph with gusts to 17 mph after 1400.

**Transport Winds:** SW 12 mph.

**Chance of Rain:** 0 percent.

**Expected Rain Amount:** None.

**OUTLOOK FOR SUNDAY THROUGH TUESDAY:** A shift in the weather pattern will continue through the period as the ridge of high pressure breaks down. This will result in better overnight recoveries and moderate afternoon minimum humidity values. Temperatures will continue to trend downward through the period returning to near or below normal by Monday. A storm system will approach the area on Monday bringing the strong likelihood of a wetting rain both Monday and Tuesday.

Weather observations can be texted to 816-833-6299 or emailed to [christopher.foltz@noaa.gov](mailto:christopher.foltz@noaa.gov)

## FIRE BEHAVIOR FORECAST

<b>FORECAST NUMBER:</b> 49	<b>TYPE OF FIRE:</b> Wildfire
<b>FIRE NAME:</b> 2023 SRF Lightning Complex	<b>OPERATIONAL PERIOD:</b> 10/06 Day
<b>DATE ISSUED:</b> October 5, 2023	<b>TIME ISSUED:</b> 1800
<b>UNIT:</b> CA-SRF	<b>SIGNED:</b> /s/ Dan Ostmann, FBAN(t), cell 530-200-2885
<b>WEATHER SUMMARY</b> (See Fire Wx Forecast) <span style="float: right;">daniel_ostmann@nps.gov</span>	

**TOPOGRAPHY:** Elevations: 350-6,200 Slopes: 0%-100+% (0°-68°degrees) *Please track and notify me of any increase in fire activity. Thx!*

<p><b>FUELS: Key Fuel Models, Fuel Moisture Trend, Forecasted Fire Danger Rating (Midslope/Ridge)</b></p> <table border="1" style="width: 100%; border-collapse: collapse;"> <tr> <td style="width: 50%; text-align: center;"><b>Grass/Shrub</b></td> <td style="width: 50%; text-align: center;"><b>GS2</b></td> </tr> <tr> <td style="text-align: center;">Timber</td> <td style="text-align: center;">TU5</td> </tr> <tr> <td>10-hr (%) @1300</td> <td>9 % NC</td> </tr> <tr> <td>100-hr (%) @ 1300</td> <td>13 % ▼2</td> </tr> <tr> <td>1000-hr(%) @1300</td> <td>18 % ▼1</td> </tr> <tr> <td style="text-align: center;"><b>Live Fuels</b> (Seasonal grasses)</td> <td style="text-align: center;"><b>fully cured</b></td> </tr> </table> <p>Source: Slate Creek RAWS (040330), PS (NC04), WIMS; NC=No change, ▲up, ▼down</p>	<b>Grass/Shrub</b>	<b>GS2</b>	Timber	TU5	10-hr (%) @1300	9 % NC	100-hr (%) @ 1300	13 % ▼2	1000-hr(%) @1300	18 % ▼1	<b>Live Fuels</b> (Seasonal grasses)	<b>fully cured</b>	<p><b>Fire Behavior (for new starts or unburned areas)</b></p> <p>Probability of Ignition: 52% Unshaded / 44% Shaded          Spotting Distance: up to 0.4 mile (short range)          Values below use <b>40% slope</b> and assume upslope spread.</p> <table border="1" style="width: 100%; border-collapse: collapse;"> <thead> <tr> <th rowspan="2">Fuel Model</th> <th colspan="2">Valley</th> <th colspan="3">Midslope/Ridge</th> </tr> <tr> <th>FL (Ft.)</th> <th>ROS (Ch/Hr)</th> <th>Fuel Model</th> <th>FL (Ft.)</th> <th>ROS (Ch/Hr)</th> </tr> </thead> <tbody> <tr> <td>Grass/Shrub</td> <td>4-5</td> <td>11-19</td> <td>GS2</td> <td>5-6</td> <td>19-29</td> </tr> <tr> <td>Timber</td> <td>6-7</td> <td>5-8</td> <td>TU5</td> <td>7-8</td> <td>8-11</td> </tr> </tbody> </table> <p><b>Forecasted:</b>          NFDR (Y)<sup>Fuel Model</sup>          ERC: 36 (▲5)          BI: 39 (▲3)          Critical Thresholds:          ERC &gt;39          BI &gt;29          1000hr DFM &lt;14%</p>	Fuel Model	Valley		Midslope/Ridge			FL (Ft.)	ROS (Ch/Hr)	Fuel Model	FL (Ft.)	ROS (Ch/Hr)	Grass/Shrub	4-5	11-19	GS2	5-6	19-29	Timber	6-7	5-8	TU5	7-8	8-11
<b>Grass/Shrub</b>	<b>GS2</b>																																			
Timber	TU5																																			
10-hr (%) @1300	9 % NC																																			
100-hr (%) @ 1300	13 % ▼2																																			
1000-hr(%) @1300	18 % ▼1																																			
<b>Live Fuels</b> (Seasonal grasses)	<b>fully cured</b>																																			
Fuel Model	Valley		Midslope/Ridge																																	
	FL (Ft.)	ROS (Ch/Hr)	Fuel Model	FL (Ft.)	ROS (Ch/Hr)																															
Grass/Shrub	4-5	11-19	GS2	5-6	19-29																															
Timber	6-7	5-8	TU5	7-8	8-11																															

### FIRE BEHAVIOR

- GENERAL:**
- Conditions in the fire environment (▲ temperature, ▼ humidity, ▼ fuel moistures) will continue to become increasingly favorable for fire spread.
  - Expect additional heat sources in the fire area to become visible.
  - Moderate overnight humidity recovery will make fuels available earlier in the day.
  - Monitor afternoon winds in your area for alignment with unburned available fuels and slope.

**SPECIFIC:**

**Branch X:** Minimal fire activity throughout fire area. Smoke may be visible in Div Y in the upper Monte Creek drainage. Monitor for fire/heat creeping through duff near control features. Keep an eye out for heat holdovers in stump holes, standing trees, or where heat can smolder for a long time without showing much smoke.

**Branch XX:** Increasing fire activity throughout fire area with new perimeter growth in the eastern portion of the branch.

**Div O:** Expect continued backing and flanking spread to the SW and NE on Lightning Ridge with possible short uphill runs. If fire is able to get established to the S/SE of Lightning Gulch, expect low to moderate spread rates on the north aspect.

**Div R:** In the Dillon Mtn area, expect continued perimeter growth in the 14N21 Road area. However, forecasted winds at mid slopes and ridgetops should generally be out of alignment with slope. An exception would be the flank near the 13N47 Rd, where afternoon winds and slope may be in alignment.

**AIR OPERATIONS:**

Increased smoke production may limit potential air operations in the drainages within Divisions O and R.  
 Sunrise: 7:16am, Sunset: 6:48pm, Daylength: 11 hours, 32 minutes, 7 seconds (-2:40 min)

**SAFETY:**

Many current operations are taking place on roads. Be heads up for changes in fire behavior that make affect your access and egress from your work area. Identify alternative travel routes.



## ASSIGNMENT LIST (ICS 204 WF)

CONTROLLED UNCLASSIFIED  
INFORMATION//BASIC

<b>1. Incident Name:</b> 2023 SRF Lightning Complex	<b>2. Operational Period:</b> Date From: 10/06/23    Date To: 10/07/23 Time From: 0700    Time To: 0700	<b>3. Branch</b> X	<b>Division</b> J/Y
--------------------------------------------------------	---------------------------------------------------------------------------------------------------------------	-----------------------	------------------------

Page 1 of 1

<b>4. Operations Personnel:</b>	
Operations Section Chief: <b>Travis Thane</b>	Night Ops: _____
Branch Director: <b>Shane Santos / George Troisi (t)</b>	Branch Safety: _____
Division/Group Supervisor: <b>Ryan Riddle / Matthew Stanford (t)</b>	Air Attack: _____

5. Resources Assigned:							
** Resources Below in Bold are 12 Hour **							
Resource Identifier	ALS	LWD	Leader	Personnel	Request #	Hours	Reporting Location
ENG3 CNF E340R		<b>10/18</b>	<b>Simon Williams</b>	5	<b>E-545</b>	<b>0700 - 1900</b>	<b>ICP</b>
ENG3 SNF 353		<b>10/20</b>	<b>Michael Capuchino</b>	5	<b>E-547</b>	<b>0700 - 1900</b>	<b>ICP</b>
AMBU 5 WILDERNESS MEDICS	YES	<b>10/12</b>	<b>Dave Filler</b>	2	<b>E-491</b>	<b>0700 - 1900</b>	<b>ICP</b>

**6. Work Assignments:**  
 TASK: Complete suppression repair with implemented repair plan.  
 Perform tactical patrol around structures and mop up to the extent necessary.  
 PURPOSE: Hold fire within established control lines.  
 END STATE: Keep fire within the planned perimeter. Return the area to as natural a condition as possible.

**7. Special Instructions:**  
 Do not utilize community hydrants unless there is fire impact to values at risk.  
 READ and REAF need to check in/out with DIVS.  
 Backhaul trash and excess supplies to ICP and update Field Maps for accountable property.

8. Communications								
Name	Ch	Function	Rx Freq	Rx Tone	Tx Freq	Tx Tone	Mode	Notes
NIFC C12	4	COMMAND	173.0375	(T7) 167.9	167.3250	(T7) 167.9	A	Alt: NIFC C44
VFIRE 25	9	TACTICAL	154.2875	(T6) 156.7	154.2875	(T6) 156.7	A	
A/G CMND	12	A/G CMD	167.8125		168.8125		A	
CALCORD	15	TACTICAL	156.0750	(T6) 156.7	156.0750	(T6) 156.7	A	
AIRGUARD	16	AIRGUARD	168.6250	0.0	168.6250	(T1) 110.9	A	

<b>9. Prepared by: Name:</b>	Senteno Agueirra	RESL	Signature:
<b>ICS 204</b>	Date/Time: 10/5/2023 2200	Personnel Count: 12	



# ASSIGNMENT LIST (ICS 204 WF)

CONTROLLED UNCLASSIFIED  
INFORMATION//BASIC

<b>1. Incident Name:</b>	<b>2. Operational Period:</b>	<b>3. Branch</b>	<b>Division</b>
<b>2023 SRF Lightning Complex</b>	Date From: 10/06/23    Date To: 10/07/23 Time From: 0700    Time To: 0700	<b>XX</b>	<b>L / N</b>

Page 1 of 3

<b>4. Operations Personnel:</b>			
Operations Section Chief: <b>Travis Thane</b>	Night Ops:		
Branch Director: <b>Robert Laeng / Mark Todd (t)</b>	Branch Safety:		
Division/Group Supervisor: <b>R. Edmonson/ C. Madden(t)</b>	Air Attack:		

<b>5. Resources Assigned:</b>	<b>** Resources Below in Bold are 12 Hour **</b>					
Resource Identifier	ALS	LWD	Leader	Personnel	Request #	Hours      Reporting Location
CST1 SBC 1546G		10/8	<b>Tyler Gilliam</b>	35	<b>C-45</b>	0700 - 1900 ICP
CRW2 PONDEROSA TIMBERLAND		10/7	<b>Caleb Taylor</b>	20	<b>C-99</b>	0700 - 1900 ICP
CRW2 FUEGO FIRE & FORESTRY		10/6	<b>Gianluigi Benvenuto</b>	20	<b>C-100</b>	0700 - 1900 ICP
CRW2 ROCHA REFORESTATION		10/8	<b>Jorge Duran</b>	20	<b>C-101</b>	0700 - 1900 ICP
CRW2 J.O. INTL REFORESTATION		10/6	<b>Tanner Moore</b>	20	<b>C-102</b>	0700 - 1900 ICP
ENG3 BLUE LAKE RANCHERIA		10/8	<b>Lester White</b>	3	<b>E-128</b>	0700 - 1900 ICP
ENG3 ANF E311		10/19	<b>Victor Almanza</b>	5	<b>E-549</b>	0700 - 1900 ICP
ENG6 HI COUNTRY		10/8	<b>Zach Mostad</b>	3	<b>E-96</b>	0700 - 1900 ICP
ENG6 UTSWS E664		10/6	<b>Lucas Twitchell</b>	3	<b>E-498</b>	0700 - 1900 ICP
ENG6 TMU 643		10/17	<b>Andrew Standridge</b>	4	<b>E-551</b>	0700 - 1900 ICP
WTS2 STEPHEN LARRY		10/6	<b>Nolan Dinsmore</b>	1	<b>E-402</b>	0700 - 1900 ICP
WTS2 DARRAH LOGGING 2		10/6	<b>Carl Brown</b>	1	<b>E-405</b>	0700 - 1900 ICP
FMOD NORTH ZONE 11-1		10/18	<b>Mike Lee</b>	2	<b>O-57</b>	0700 - 1900 ICP
FMOD UNDERDOG MOD 6		10/11	<b>Richard Brown</b>	2	<b>O-309</b>	0700 - 1900 ICP
FMOD A&F FALLERS		10/12	<b>Connor Fournier</b>	2	<b>O-310</b>	0700 - 1900 ICP
FMOD NORTH ZONE 11-2		10/17	<b>Ben Wolf</b>	2	<b>O-565</b>	0700 - 1900 ICP
MBM1 LEPAGE		10/13	<b>Aisa Hopper</b>	2	<b>E-183</b>	0700 - 1900 ICP
MBM2 NORTHSTATE		10/15	<b>Aaron Harvey</b>	2	<b>E-9</b>	0700 - 1900 ICP

**6. Work Assignments:**  
 TASK: Continue mastication and chipping along Bluff Creek Road from DP5 to DP43.  
 Patrol and mop up to the extent necessary.  
 PURPOSE: Maintain serviceability of all roads in the fire area.  
 END STATE: Roads are usable when the fire is contained.

**7. Special Instructions:**  
 Mastication on private lands requires IC approval.  
 Do not utilize community hydrants unless there is fire impact to values at risk.  
 READ and REAF need to check in/out with DIVS.  
 Backhaul trash and excess supplies to ICP and update Field Maps for accountable property.

<b>8. Communications</b>								
Name	Ch	Function	Rx Freq	Rx Tone	Tx Freq	Tx Tone	Mode	Notes
NIFC C41	1	COMMAND	170.1375	(T7) 167.9	165.1500	(T7) 167.9	A	ALT: NIFC 44/55
VFIRE 24	8	TACTICAL	154.2725	(T6) 156.7	154.2725	(T6) 156.7	A	
A/G CMND	12	A/G CMD	167.8125		168.8125		A	
CALCORD	15	TACTICAL	156.0750	(T6) 156.7	156.0750	(T6) 156.7	A	
AIRGUARD	16	AIRGUARD	168.6250	0.0	168.6250	(T1) 110.9	A	

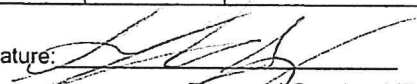
**9. Prepared by: Name:** Senteno Agueirra      RESL  
 Signature:   
**ICS 204**      Date/Time: 10/5/2023 2200      Personnel Count: 147



# ASSIGNMENT LIST (ICS 204 WF)

CONTROLLED UNCLASSIFIED  
INFORMATION/BASIC

<b>1. Incident Name:</b> 2023 SRF Lightning Complex			<b>2. Operational Period:</b> Date From: 10/06/23    Date To: 10/07/23 Time From: 0700    Time To: 0700				<b>3. Branch</b> XX		<b>Division</b> L / N				
<b>4. Operations Personnel:</b> Operations Section Chief: <b>Travis Thane</b> Branch Director: <b>Robert Laeng / Mark Todd (t)</b> Division/Group Supervisor: <b>R. Edmonson/ C. Madden(t)</b> Night Ops: Branch Safety: Air Attack:									Page 2 of 3				
<b>5. Resources Assigned:</b>			** Resources Below in Bold are 12 Hour **										
Resource Identifier	ALS	LWD	Leader	Personnel	Request #	Hours	Reporting Location						
MBM2 TOUGH CO		10/16	<b>Brandon Leboy</b>	2	E-231	0700 - 1900	ICP						
MBM2 HOOPA FIRE		10/7	<b>Zack Masten</b>	2	E-285	0700 - 1900	ICP						
MBM2 LOUIS MOOSIOS		10/14	<b>John Spraggins</b>	2	E-294	0700 - 1900	ICP						
MBM2 SERMON FARMS		10/14	<b>Roy Sermon</b>	2	E-347	0700 - 1900	ICP						
MBM2 LAP CONTRACTING		10/15	<b>Cyle Moss</b>	2	E-351	0700 - 1900	ICP						
MBM2 DAVIS CORP 2		10/15	<b>Matt Deister</b>	2	E-438	0700 - 1900	ICP						
MBM3 LEPAGE		10/8	<b>Dustin Mason</b>	2	E-11	0700 - 1900	ICP						
MBM3 WARNER ENTERPRISES		10/18	<b>Garret Stevens</b>	2	E-357	0700 - 1900	ICP						
MBM3 DAVIS CORP 3		10/20	<b>James Bovee</b>	2	E-358	0700 - 1900	ICP						
CHP1 DAVIS CORP		10/18	<b>Jose Fabela</b>	2	E-332	0700 - 1900	ICP						
CHP2 FIRE TRAX		10/13	<b>Dillon Ormsby</b>	3	E-297	0700 - 1900	ICP						
CHP2 THE TREE GUYS		10/8	<b>Bleu Luna</b>	3	E-298	0700 - 1900	ICP						
CHP2 ZEBS		10/16	<b>Ethan Pomeroy</b>	3	E-542	0700 - 1900	ICP						
CHP2 CUT WRIGHT		10/17	<b>Tim Wright</b>	3	E-543	0700 - 1900	ICP						
TFLD WOODBURY		10/10	<b>Shawn Woodbury</b>	1	O-940	0700 - 1900	ICP						
TFLD RODRIGUEZ		10/13	<b>Roman Rodriguez</b>	1	O-963	0700 - 1900	ICP						
TFLD SHAFER (t)		10/13	<b>Colin Shafer</b>	1	O-962	0700 - 1900	ICP						
HEQB HARTMAN		10/6	<b>Carson Hartman</b>	1	O-887	0700 - 1900	ICP						
<b>6. Work Assignments:</b> TASK: Continue mastication and chipping along Bluff Creek Road from DP5 to DP43. Patrol and mop up to the extent necessary. PURPOSE: Maintain serviceability of all roads in the fire area. END STATE: Roads are usable when the fire is contained.													
<b>7. Special Instructions:</b> Mastication on private lands requires IC approval. Do not utilize community hydrants unless there is fire impact to values at risk. READ and REAF need to check in/out with DIVS. Backhaul trash and excess supplies to ICP and update Field Maps for accountable property.													
<b>8. Communications</b>													
Name	Ch	Function	Rx Freq	Rx Tone	Tx Freq	Tx Tone	Mode	Notes					
NIFC C41	1	COMMAND	170.1375	(T7) 167.9	165.1500	(T7) 167.9	A	ALT: NIFC 44/55					
VFIRE 24	8	TACTICAL	154.2725	(T6) 156.7	154.2725	(T6) 156.7	A						
A/G CMND	12	A/G CMD	167.8125		168.8125		A						
CALCORD	15	TACTICAL	156.0750	(T6) 156.7	156.0750	(T6) 156.7	A						
AIRGUARD	16	AIRGUARD	168.6250	0.0	168.6250	(T1) 110.9	A						
<b>9. Prepared by: Name:</b> Senteno Agueirra      RESL													
Signature: 													
<table border="0" style="width: 100%;"> <tr> <td style="border: 1px solid black;">ICS 204</td> <td style="border: 1px solid black; text-align: right;">Date/Time: 10/5/2023    2200</td> <td style="border: 1px solid black; text-align: right;">Personnel Count: 36</td> </tr> </table>											ICS 204	Date/Time: 10/5/2023    2200	Personnel Count: 36
ICS 204	Date/Time: 10/5/2023    2200	Personnel Count: 36											

NIMS IAP

CONTROLLED UNCLASSIFIED INFORMATION/BASIC





# ASSIGNMENT LIST (ICS 204 WF)

CONTROLLED UNCLASSIFIED  
INFORMATION//BASIC

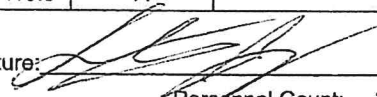
<b>1. Incident Name:</b> 2023 SRF Lightning Complex		<b>2. Operational Period:</b> Date From: 10/06/23    Date To: 10/07/23 Time From: 0700    Time To: 0700				<b>3. Branch</b> XX		<b>Division</b> M / O	
<b>4. Operations Personnel:</b>						Page 1 of 1			
Operations Section Chief: <b>Travis Thane</b>		Night Ops:		Branch Director: <b>Robert Laeng / Mark Todd (t)</b>		Branch Safety:		Division/Group Supervisor: <b>Mike Loeffler / Kevin Breitwieser (t)</b>	
		Air Attack:							
<b>5. Resources Assigned:</b>			<b>** Resources Below in Bold are 12 Hour **</b>						
Resource Identifier	ALS	LWD	Leader	Personnel	Request #	Hours	Reporting Location		
ENG3 TNF E342		10/17	<b>Francisco Navarro</b>	<del>4</del> 5	E-546	0700 - 1900	ICP		
ENG3 SHF E363		<del>10/18</del> 17	<b>Keith Smyth</b>	5	E-548	0700 - 1900	ICP		
ENG3 SHF E334		<del>10/18</del> 17	<b>Adam Dummer</b>	5	E-550	0700 - 1900	ICP		
ENG6 FIRESTORM C08		10/10	<b>Stan Hankins</b>	3	E-508	0700 - 1900	ICP		
WTS2 CUTTING EDGE		10/16	<b>Ingo Middlebrook</b>	1	E-341	0700 - 1900	ICP		
EXC1 GEORGE WURLITZER		10/17	<b>Mike Gifford</b>	2	E-537	0700 - 1900	ICP		
EXC2 MTN VIEW TREE SVC		10/17	<b>Ryan Woods</b>	2	E-541	0700 - 1900	ICP		
TFLD DAGUE		10/8	<b>Kyle Dague</b>	1	O-856	0700 - 1900	ICP		
TFLD HOFFMAN (t)		10/13	<b>Casey Hoffman</b>	1	O-961	0700 - 1900	ICP		
REMS 3 ADVENTURE MEDICS	YES	10/15	<b>Jordan Machtelinckx</b>	4	O-263	0700 - 1900	ICP		
REMS 2 BLACKWOODS	YES	10/15	<b>Mark Swick</b>	2	O-832	0700 - 1900	ICP		
AMBU 3 MED TRANSPORT	YES	10/10	<b>Colin Stenhouse</b>	2	E-506	0700 - 1900	ICP		
SOFR BARRIER		10/7	<b>Ryan Barrier</b>	1	O-858	0700 - 1900	ICP		
SOFR CROWLEY (t)		10/6	<b>Daniel Crowley</b>	1	O-893	0700 - 1900	ICP		
<b>6. Work Assignments:</b>									
TASK: Patrol and mop up to the extent necessary. Continue suppression repair with implemented repair plan PURPOSE: Maintain serviceability of all roads in the fire area. END STATE: Roads are usable when the fire is contained.									
<b>7. Special Instructions:</b>									
Do not utilize community hydrants unless there is fire impact to values at risk. READ and REAF need to check in/out with DIVS. Backhaul trash and excess supplies to ICP and update Field Maps for accountable property.									
<b>8. Communications</b>									
Name	Ch	Function	Rx Freq	Rx Tone	Tx Freq	Tx Tone	Mode	Notes	
NIFC C44	2	COMMAND	170.7625	(T7) 167.9	165.6250	(T7) 167.9	A		
VFIRE 23	7	TACTICAL	154.2950	(T6) 156.7	154.2950	(T6) 156.7	A		
A/G CMND	12	A/G CMD	167.8125		168.8125		A		
CALCORD	15	TACTICAL	156.0750	(T6) 156.7	156.0750	(T6) 156.7	A		
AIRGUARD	16	AIRGUARD	168.6250	0.0	168.6250	(T1) 110.9	A		
<b>9. Prepared by: Name:</b>			Senteno Agueirra		RESL				
<b>ICS 204</b>			Date/Time: 10/5/2023 2200		Signature: 		Personnel Count: 34		

NIMS IAP

CONTROLLED UNCLASSIFIED INFORMATION//BASIC

# ASSIGNMENT LIST (ICS 204 WF)

CONTROLLED UNCLASSIFIED  
INFORMATION//BASIC

<b>1. Incident Name:</b> 2023 SRF Lightning Complex	<b>2. Operational Period:</b> Date From: 10/06/23    Date To: 10/07/23 Time From: 0700    Time To: 0700	<b>3. Branch</b> <b>Division</b>  XX                      R  Page 1 of 1    Romeo
--------------------------------------------------------	---------------------------------------------------------------------------------------------------------------	-----------------------------------------------------------------------------------------------

<b>4. Operations Personnel:</b>	
Operations Section Chief: <b>Travis Thane</b>	Night Ops:
Branch Director: <b>Robert Laeng / Mark Todd (t)</b>	Branch Safety:
Division/Group Supervisor: <b>Chris Markey / M. STANFORD (t)</b>	Air Attack:

5. Resources Assigned:							
** Resources Below in Bold are 12 Hour **							
Resource Identifier	ALS	LWD	Leader	Personnel	Request #	Hours	Reporting Location
CR2I FIRESTORM 5C		10/7	<b>Levi Cardiff</b>	19	C-91	0700 - 1900	ICP
CR2I UKONOM		10/15	<b>Michael Peters</b>	18	C-106	0700 - 1900	ICP
EXC1 KDK GEN ENGINEERING		10/20	<b>Kenny Drew</b>	2	E-437	0700 - 1900	ICP
EXC1 NORTHSTATE		10/15	<b>Jordan Nickell</b>	2	E-536	0700 - 1900	ICP
EXC1 HACKER CONSTRUCTION		10/19	<b>Wes Babel</b>	2	E-538	0700 - 1900	ICP
EXC2 BRAUN EQUIPMENT		10/15	<b>Luke Benttencourt</b>	2	E-540	0700 - 1900	ICP
HEQB THIME		10/6	<b>Steven Thime</b>	1	O-743.76	0700 - 1900	ICP
HEQB NELSON		10/14	<b>Sam Nelson</b>	1	O-999	0700 - 1900	ICP
HEQB SASSEN (t)		10/17	<b>Tyler Sassen</b>	1	O-1014	0700 - 1900	ICP
REMS 5 ADVENTURE MEDICS	YES	10/12	<b>Koby Bennett</b>	4	O-859	0700 - 1900	ICP
EMPF LAGARCE		10/6	<b>Brian Lagarce</b>	1	O-990	0700 - 1900	ICP
AMBU 7 INJURY CARE	YES	10/14	<b>Chris Howard</b>	2	E-525	0700 - 1900	ICP
SOFR JOHNSON		10/14	<b>Brent Johnson</b>	1	O-875	0700 - 1900	ICP

**6. Work Assignments:**  
 TASK: Complete suppression repair with implemented repair plan.  
 PURPOSE: Mitigate and eliminate environmental resource impacts caused by fire suppression tactics.  
 END STATE: Return the area to as natural a condition as possible, as stated in the repair plan.

**7. Special Instructions:**  
 READ and REAF need to check in/out with DIVS.  
 Backhaul trash and excess supplies to ICP and update Field Maps for accountable property.

8. Communications								
Name	Ch	Function	Rx Freq	Rx Tone	Tx Freq	Tx Tone	Mode	Notes
NIFC C55	5	COMMAND	173.7250	(T7) 167.9	171.0250	(T7) 167.9	A	ALT: NIFC C45
VTAC 11	6	TACTICAL	151.1375	(T6) 156.7	151.1375	(T6) 156.7	A	
A/G CMND	12	A/G CMD	167.8125		168.8125		A	
CALCORD	15	TACTICAL	156.0750	(T6) 156.7	156.0750	(T6) 156.7	A	
AIRGUARD	16	AIRGUARD	168.6250	0.0	168.6250	(T1) 110.9	A	

<b>9. Prepared by: Name:</b>	Senteno Agueirra	RESL	
<b>ICS 204</b>	Date/Time: 10/5/2023	2200	Signature:
			Personnel Count: 56



# ASSIGNMENT LIST (ICS 204 WF)

CONTROLLED UNCLASSIFIED  
INFORMATION//BASIC

<b>1. Incident Name:</b> 2023 SRF Lightning Complex	<b>2. Operational Period:</b> Date From: 10/06/23    Date To: 10/07/23 Time From: 0700    Time To: 0700	<b>3. Branch</b> <b>Division</b>  XX    Roads
--------------------------------------------------------	---------------------------------------------------------------------------------------------------------------	-----------------------------------------------------

Page 1 of 2

<b>4. Operations Personnel:</b>	
Operations Section Chief: <b>Travis Thane</b>	Night Ops:
Branch Director: <b>Robert Laeng / Mark Todd (t)</b>	Branch Safety:
Division/Group Supervisor: <b>Dave Trussell / Ronaldo Navarro</b>	Air Attack:

5. Resources Assigned:	** Resources Below in Bold are 12 Hour **							
Resource Identifier	ALS	LWD	Leader	Personnel	Request #	Hours	Reporting Location	
CR2I FIRESTORM 5D		10/16	Mike Martin	20	C-107	0700 - 1900	ICP	
DZR3 ANGELO CATTANEO		10/14	Don George	2	E-359	0700 - 1900	ICP	
DZR3 KIT CONTRACTING		10/10	Dennis Milner	2	E-398	0700 - 1900	ICP	
WTS1 NORTHSTATE (LOST RO)		10/9	Willie Yentsch	1	E-24	0700 - 1900	ICP	
WTS1 NORTHSTATE		10/8	Gary Chandler	1	E-290	0700 - 1900	ICP	
WTS2 LENAHAN		10/22	Fred Lutz	1	E-293	0700 - 1900	ICP	
WTS2 TT CONSTRUCTION		10/13	Louis Mitchell Jr.	1	E-335	0700 - 1900	ICP	
WTS2 BLACK KNIGHT		10/14	Dustin Harner	1	E-444	0700 - 1900	ICP	
WTS2 GRANITE COMMERCIAL		10/8	Rick Walton	1	E-445	0700 - 1900	ICP	
WTS2 NORTHSTATE 267128		10/14	Kimber Baker	1	E-464	0700 - 1900	ICP	
FMOD GOD AND COUNTRY		10/18	Joseph Johnson	2	O-566	0700 - 1900	ICP	
EXC2 LUKE ANDREWS		10/17	Luke Andrews	2	E-539	0700 - 1900	ICP	
EXC3 MOORE EXCAVATING		10/16	Dylan Moore	2	E-16	0700 - 1900	ICP	
GRD1 DUDLEY'S		10/19	John Stugelmeyer	2	E-555	0700 - 1900	ICP	
<del>GRD1 NORTHSTATE</del>		<del>10/19</del>	<del>Brett Richards</del>	<del>2</del>	<del>E-556</del>	<del>0700 - 1900</del>	<del>ICP</del>	
GRD2 R BROWN CONST.		10/18	John Marshall	2	E-312	0700 - 1900	ICP	
MISC NORTH ZN FALLERS PUMF		10/11	Gavin Mason	1	S-153	0700 - 1900	ICP	
HEQB BAKER		10/17	Patrick Baker	1	O-1000	0700 - 1900	ICP	

**6. Work Assignments:**  
 TASK: Coordinate and implement a plan for road repairs and watering.  
 PURPOSE: Maintain serviceability of all roads in the fire area.  
 END STATE: Roads are usable when fire is contained.

**7. Special Instructions:**  
 Do not utilize community hydrants unless there is fire impact to values at risk.  
 READ and REAF need to check in/out with DIVS.  
 Backhaul trash and excess supplies to ICP and update Field Maps for accountable property.

8. Communications								
Name	Ch	Function	Rx Freq	Rx Tone	Tx Freq	Tx Tone	Mode	Notes
NIFC C41	1	COMMAND	170.1375	(T7) 167.9	165.1500	(T7) 167.9	A	
VFIRE 22	6	TACTICAL	154.2650	(T6) 156.7	154.2650	(T6) 156.7	A	
A/G CMND	12	A/G CMD	167.8125		168.8125		A	
CALCORD	15	TACTICAL	156.0750	(T6) 156.7	156.0750	(T6) 156.7	A	
AIRGUARD	16	AIRGUARD	168.6250	0.0	168.6250	(T1) 110.9	A	

<b>9. Prepared by: Name:</b>	Senteno Agueirra	RESL	
Signature:			
ICS 204	Date/Time: 10/5/2023	2200	Personnel Count: 45



## ASSIGNMENT LIST (ICS 204 WF)

CONTROLLED UNCLASSIFIED  
INFORMATION//BASIC

<b>1. Incident Name:</b> <b>2023 SRF Lightning Complex</b>		<b>2. Operational Period:</b> Date From: 10/06/23    Date To: 10/07/23 Time From: 0700    Time To: 0700				<b>3. Branch      Division</b> <b>XX                  Roads</b>		
<b>4. Operations Personnel:</b>					Page 2 of 2			
Operations Section Chief: <b>Travis Thane</b>			Night Ops:					
Branch Director: <b>Robert Laeng / Mark Todd (t)</b>			Branch Safety:					
Division/Group Supervisor: <b>Dave Trussell / Ronaldo Navarro</b>			Air Attack:					
<b>5. Resources Assigned:</b>		** Resources Below in Bold are 12 Hour **						
Resource Identifier	ALS	LWD	Leader	Personnel	Request #	Hours	Reporting Location	
TFLD SANTISTEVAN		10/6	<b>Bryan Santistevan</b>	1	<b>O-899</b>	<b>0700 - 1900</b>	ICP	
TFLD MEDVIN		10/8	<b>Brad Medvin</b>	1	<b>O-897</b>	<b>0700 - 1900</b>	ICP	
HEQB MCVICKER (t)		10/18	<b>Terrance Mcvicker</b>	1	<b>O-1015</b>	<b>0700 - 1900</b>	ICP	
TFLD BORGMAN (t)		10/7	<b>Ryan Borgman</b>	1	<b>O-900</b>	<b>0700 - 1900</b>	ICP	
TFLD TURNER (t)		10/8	<b>Daniel Turner</b>	1	<b>O-898</b>	<b>0700 - 1900</b>	ICP	
EMTF GONZALEZ		10/18	<b>Carlos Gonzalez</b>	1	<b>O-1009</b>	<b>0700 - 1900</b>	ICP	
<b>6. Work Assignments:</b>								
TASK: Coordinate and implement a plan for road repairs and watering.								
PURPOSE: Maintain serviceability of all roads in the fire area.								
END STATE: Roads are usable when fire is contained.								
<b>7. Special Instructions:</b>								
Do not utilize community hydrants unless there is fire impact to values at risk.								
READ and REAF need to check in/out with DIVS.								
Backhaul trash and excess supplies to ICP and update Field Maps for accountable property.								
<b>8. Communications</b>								
Name	Ch	Function	Rx Freq	Rx Tone	Tx Freq	Tx Tone	Mode	Notes
NIFC C41	1	COMMAND	170.1375	(T7) 167.9	165.1500	(T7) 167.9	A	
VFIRE 22	6	TACTICAL	154.2650	(T6) 156.7	154.2650	(T6) 156.7	A	
A/G CMND	12	A/G CMD	167.8125		168.8125		A	
CALCORD	15	TACTICAL	156.0750	(T6) 156.7	156.0750	(T6) 156.7	A	
AIRGUARD	16	AIRGUARD	168.6250	0.0	168.6250	(T1) 110.9	A	
<b>9. Prepared by: Name:</b> Senteno Agueirra			RESL			Signature:		
<b>ICS 204</b>	Date/Time: 10/5/2023    2200				Personnel Count: 6			

NIMS IAP

CONTROLLED UNCLASSIFIED INFORMATION//BASIC

<b>AIR OPERATIONS SUMMARY 220</b>	Prepared By: Rocco Terracciano	Prepared: 10/05/2023	Prepared Time: 1700
<b>1. INCIDENT NAME:</b> 2023 SRF LIGHTNING	<b>2. OPERATIONAL PERIOD</b> 10/06/2023	<b>START TIME:</b> 0700	<b>END TIME:</b> 1900
		<b>SUNRISE:</b> 07:15	<b>SUNSET:</b> 18:50

**3. REMARKS:** (Safety Notes, Hazards, etc.)

Always ask the Question. Is this flight necessary ?

Paramedic assigned to 351E: Julian Krisey (707) 330-1403

<b>4. READY ALERT AIRCRAFT:</b>	<b>5. TFR: 3/7458 expires</b> 10/20
Medivac: <u>SEE MEDICAL PLAN</u> Short haul Scott Valley	3/7477 expires 10/20
Scott Valley Helibase 8227 Island road Etna Ca 96027	Frequency 126.2750
H3 (ICP) N 41 18.38 W 123 33.21	

6. PERSONNEL	NAME	PHONE #	7. FREQUENCIES		8A. FIXED-WING	
			AM	FM	AM	FM
AOBD	Rocco Terracciano	951-204-8461	A/A Fix	126.2750	AIRTANKERS- none assigned.	
ASGS T	Heather Wonenbeg	209-347-7546	A/A Rotor	126.4250	8B. Aerial Supervision / Personnel / Location	
			A/G Command		ATGS -none assigned.	
512 Manager	Jeb Quinn	530-927-7857	A/G Tactical		167.8125	
51E Manager	Garrett Hires	760-310-7791	IA A/G 43		172.5500	
Scott Valley HB	Dakota Fulks	530-736-2863			167.6000	

**9. HELICOPTERS: (Order through ATGS or Operations)**

FAA #	TY	MAKE/MODEL	BASE	START	AVAIL	REMARKS	TY	MAKE/MODEL	BASE	START	AVAIL	REMARKS
205BT (512)	2	B205 A1++	A30	0830	0900	Bucket/Scott Valley						
351E	3	A-Star B3	ICP	0830	0900	Recon ICP H3						

APPROVED BY /s/ Rocco Terracciano AOB





# SAFETY MESSAGE

## SRF Lightning Complex

October 6, 2023

LOOKOUTS, COMMUNICATIONS, ESCAPE ROUTES,  
SAFETY ZONES

### Redundancy Systems

Can you think of a few simple things in your day-to-day life that are redundant but make things better? How about that spare tire in the trunk of your car? Or the battery in your smoke detectors? These are simple duplication and backups that keep the system running in case of a failure.

In wildland firefighting we use checklists, the IRPG and reassessments as a redundant back up to our training and experience. This can mean duplication of critical evaluations before engaging in a hazardous task. On a long fire like the SRF Lightning Complex, many safety topics have been briefed over the course of your assignment, but as a crew boss it is useful to review previously discussed hazards. Below are some topics already touched upon that you can use in your tailgate briefings to review with your crew members:

- Hazard Tree and Snag Safety.
- Driving and hazardous Road Conditions.
- Mop up and fire line repair.
- Radio Communications.
- Working around heavy equipment
- Trips and falls working on steep slopes
- Ash pits and stump holes
- Medical emergencies and preplanning the 206 information.

Safety and redundancy are not the same, but increasing redundancy has the effect of increasing safety in most cases. Even if you think you have already covered these topics enough, review and recap those that most apply to your work area. It never hurts to hear important information more than once.

**Team Safety's: Doug McKelvey/John Nickey**

Date: Prepared 10/5/2023



INCIDENT RADIO COMMUNICATIONS PLAN (ICS 205)		Incident Name		Date/Time Prepared		Operational Period Date/Time					
		2023 SRF LIGHTNING COMPLEX		10/5/2023 1400		10/6/23 to 10/7/23 0700 to 0700					
<b>CONTROLLED CLASSIFIED INFORMATION/BASIC</b>											
Utilization of any frequency other than those listed on this form are prohibited, subject to fines by the FCC and demobilization from the incident.											
Zn Ch	Function	Channel Name/Trunked Radio System Talkgroup	Assignment	RX Freq N or W	RX Tone/NAC	TX Freq N or W	Tx Tone/NAC	Dev	Pwr	Mode A, D or M	Remarks
1	COMMAND	NIFC C41	BRANCH X	170.1375	Tone 7 167.9	165.1500	Tone 7 167.9	N	H	A	SHELTON BUTTE
2	COMMAND	NIFC C44	BRANCH X	170.7625	Tone 7 167.9	165.6250	Tone 7 167.9	N	H	A	ORLEANS MOUNTAIN
3											
4	COMMAND	NIFC C12	BRANCH X	173.0375	Tone 7 167.9	167.3250	Tone 7 167.9	N	H	A	PROSPECT HILL
5	COMMAND	NIFC C55	BRANCH XX	173.7250	Tone 7 167.9	171.0250	Tone 7 167.9	N	H	A	ROCK CREEK
6	TACTICAL	VFIRE 22	ROADS GRP	154.2650	Tone 6 156.7	154.2650	Tone 6 156.7	N	H	A	NIGHT OPERATIONS
7	TACTICAL	VFIRE 23	DIV M/O	154.2950	Tone 6 156.7	154.2950	Tone 6 156.7	N	H	A	
8	TACTICAL	VFIRE 24	DIV L/N	154.2725	Tone 6 156.7	154.2725	Tone 6 156.7	N	H	A	
9	TACTICAL	VFIRE 25	DIV J/Y	154.2875	Tone 6 156.7	154.2875	Tone 6 156.7	N	H	A	
10	TACTICAL	VTAC11	DIV R	151.1375	Tone 6 156.7	151.1375	Tone 6 156.7	N	H	A	
11	TACTICAL	VTAC12	AVAILABLE	154.4525	Tone 6 156.7	154.4525	Tone 6 156.7	N	H	A	
12	Air-to-Ground	A/G CMD	ALL DIVISIONS	167.8125	NONE	167.8125	NONE	N	H	A	
13	Air-to-Ground	A/G TAC	ALL DIVISIONS	172.5500	NONE	172.5500	NONE	N	H	A	
14	Air-to-Ground	A/G 43	LOCAL IA A/G	167.6000	NONE	167.6000	NONE	N	H	A	
15	TACTICAL	CALCORD	MEDICAL	156.0750	Tone 6 156.7	156.0750	Tone 6 156.7	N	H	A	
16	EMERGENCY	AIRGUARD	EMERGENCY	168.6250	NONE	168.6250	Tone 1 110.9	N	H	A	EMERGENCY ONLY
Prepared By (Communications Unit Leader)				Incident Location: ORLEANS				Forest / Unit / Jurisdiction: Six Rivers NF			
Kody Kerwin, COML (925) 953-3044				Communications: 510-507-1544				Latitude: " N Longitude: W			
				County: Humboldt State: CA							

INCIDENT RADIO COMMUNICATIONS PLAN (ICS 205)		Incident Name		Date/Time Prepared		Operational Period Date/Time					
SRF LIGHTNING IA		SRF LIGHTNING IA		10/4/2023 1400		10/5/23 to 10/6/23 0700 to 0700					
<b>CONTROLLED CLASSIFIED INFORMATION/BASIC</b>											
Utilization of any frequency other than those listed on this form are prohibited, subject to fines by the FCC and demobilization from the incident.											
Zn Ch	Function	Channel Name/Trunked Radio System Talkgroup	Assignment	RX Freq N or W	RX Tone/NAC	TX Freq N or W	TX Tone/NAC	Dev	Pwr	Mode A, D or M	Remarks
1	COMMAND	FOR RPT		172.3750	NONE	164.1750	OST	N	H	A	T5 ORLEANS / T7 UKONOM
2	COMMAND	ADM RPT		170.4750	NONE	165.7500	OST	N	H	A	T5 ORLEANS / T7 UKONOM
3	COMMAND	SERV RPT		169.9500	NONE	164.7875	OST	N	H	A	T5 ORLEANS
4	COMMAND	HIA RPT		155.3850	NONE	150.8050	OST	N	H	A	T6 HORSE RIDGE
5	COMMAND	HIA TAC2		154.3550	NONE	154.3550	NONE	N	H	A	
6	COMMAND	HUU RPT		151.2500	NONE	159.4050	OST	N	H	A	T13 RED MOUNTAIN
7	TACTICAL	CDF T3		151.1750	NONE	151.1750	NONE	N	H	A	
8	TACTICAL	NIFC T2		168.2000	NONE	168.2000	NONE	N	H	A	
9	TACTICAL	R5 PROJ		168.6625	NONE	168.6625	NONE	N	H	A	
10	TACTICAL	R5 T5		167.1125	NONE	167.1125	NONE	N	H	A	
11	COMMAND	CNTY RPT		154.2500	NONE	156.1050	OST	N	H	A	
12	COMMAND	KNF RPT		171.5250	NONE	165.4125	OST	N	H	A	
13	COMMAND	HCFN		154.0700	NONE	159.0000	OST	N	H	A	
14	Air-to-Ground	A/G 43		167.6000	NONE	167.6000	NONE	N	H	A	
15	TACTICAL	CALCORD	MEDICAL	156.0750	Tone 6 156.7	156.0750	Tone 6 156.7	N	H	A	
16	EMERGENCY	AIRGUARD	EMERGENCY	168.6250	NONE	168.6250	Tone 1 110.9	N	H	A	EMERGENCY ONLY
Prepared By (Communications Unit Leader)				Incident Location: ORLEANS				Forest / Unit / Jurisdiction: Six Rivers NF			
Kody Kerwin, COML (925) 953-3044 Communications: 510-507-1544				County: Humboldt		State: CA		Latitude: " N		Longitude: W	



# SRF Lightning Complex FINANCE PROCEDURES

Finance Email: [2023.lightningcomplex.finance@firenet.gov](mailto:2023.lightningcomplex.finance@firenet.gov)

Please submit your documents

## ELECTRONICALLY.

(If you are completing CTRs/Shift Tickets on paper, you can take a picture, save it as a PDF and then email it.)

ALL RESOURCES – When emailing, **please include your RO# in the subject line** and on all documents.

Provide a contact phone number in your email.

For easy document submission, scan the QR codes.



At **check-in** submit the following:

- Resource Order
- Manifest/Roster
- Cooperator agreement or contract (*w/ correct resource highlighted*)
- AD Casual Hire Form
- Vehicle Inspection Form

Daily submit the following:

- CTRs
- Shift Tickets

*Ensure all CTR/Shift Tickets are signed and dated.*

*Contracted Resources: Please ensure daily hours worked do NOT exceed operational period without including written justification and supervisor's approval.*

Recommended Naming of files:

- CTR\_O99\_231005 (for CTR RO#O99 dated 10/05/23)
- ST\_E99\_230930\_1001 (for Shift Ticket E-99 dated 9/30/23-10/01/23)

Demobing soon? We will need the below documents to process your OF-288/286.

At **DEMOB** submit the following:

- Final CTR/Shift Tickets w/ projected travel home
- Release Vehicle Inspection Form

**If you have information to pass on to the timekeepers regarding your time, please use the remarks block of your CTR or Shift ticket. If you put it in the body of the email, there is a chance we may miss it. You are also welcome to stop by Finance and talk with us!**



**We want your photos** - Email them to [2023.lightningcomplex@firenet.gov](mailto:2023.lightningcomplex@firenet.gov) or drop them off at the PIO trailer.

**We Have a Lost and Found** - Drop off or pick-up at the PIO trailer.

**Mail Delivery** - All mail delivery services are at ICP in Orleans and available for pick up at the PIO trailer. For all mail, please include the incident name and your resource order number.

SRF Lightning Complex (Insert your name and RO number) P.O. Box 410 Orleans, Ca 955556	SRF Lightning Complex (Insert your name and RO number) 1 ichi Pishi Rd Orleans, Ca 955556
USPS Delivery	UPS/Fed Ex Delivery

**When the public wants fire information, direct them to these official sources.**

**Public Information Phone :** (530) 536-0767

**Facebook:** [www.facebook.com/2023SRFRedwoodLightning](http://www.facebook.com/2023SRFRedwoodLightning)

**Inciweb:** <https://inciweb.nwcg.gov/incident-information/casrf-2023-srf-lightning-complex-and-redwood-lightning-complex> .



## HUMAN RESOURCE MESSAGE

**SEXUAL HARASSMENT** is a common fire camp concern. For those of you who do not know, the definition of sexual harassment is:

"Deliberate or repeated unsolicited verbal comments, gestures, or physical contact that is unwanted."

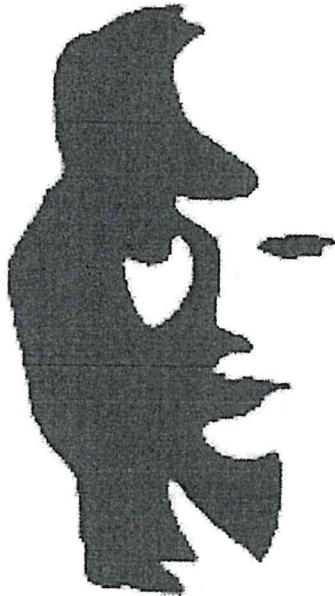

Do you see the lady's face or the musician?

Men and women do not perceive sexual harassment the same way, much like the optical illusion above. You may not realize that your "joking around" is causing someone else to feel uncomfortable. If someone is making you uncomfortable and you do not let him or her know, then it may continue. Remember, other people cannot read your mind. It is up to you to set the record straight.

Human Resource Specialist – Karen Hartman  
801-368-3493

October 6 is National Transfer Money to Your Daughter Day. It is also National Mad Hatter Day, and World Smile Day.



# *Training Specialist*

## *2023 SRF Lightning Complex*

**The Training Specialist is working remotely. Training Specialist contact information for the 2023 SRF Lightning Complex:**

- Robert Rivelle
- Important: If any Trainee or Trainer has any questions or concerns, call/text: 707.498.1761 “anytime”.
- Email: robert\_rivelle@nps.gov

**How to register as a Trainee:**

1. Use the QR code below or on the front of the IAP to register. If you're unable to register using the QR code, please call 707.498.1761.
2. Once registered, you will receive text and email updates.

**How to close-out your training assignment:**

1. **Trainer and Trainee:** Have a conversation, open dialog between both.
2. **Trainer:** Complete an Evaluation Record in the back of the Position Task Book and make as many entries as possible within the individual tasks. Discuss this with your Trainee.
3. **Trainer:** Complete an individual performance rating (ICS 225) and go over the performance rating with your Trainee.
4. **Trainee:** Text a photo or email your individual performance rating (ICS 225) to the Training Specialist.
5. **Trainee:** Complete the Trainee exit questions at the QR code below.
6. **Trainee:** Once 1-4 are completed, the Trainee and the Training Specialist will have a brief conversation to discuss the Task Book and assignment with the Trainee.
7. **Done**, except for safe travels home!

**Trainee Registration**



**Trainee Exit Questions**





# 2023 SRF LIGHTNING COMPLEX US-CA-SRF-000986

10/6/2023

## TENTATIVE RELEASE

<b>EQUIPMENT</b>	<b>START</b>		
E-156	0715	(ENG6)	J3 CONTRACTING
E-235	0740	(STK1)	TWIN LAB ENTERPRISES
E-487	0805	(ENG6)	PACIFIC OASIS
E-523	1600	(VANB)	NERV-BOX TRUCK-CA 37858T3
<b>OVERHEAD</b>			
O-860	0700	(EMPF)	PETERSON, STEPHEN
O-744	0700	(BCMG)	ROSSI, HEATHER
O-749	0730	(FOBS)	FRIESS, MELISSA
O-896	0735	(RADO)	LACHENMYER, WILLIAM
O-282	0740	(CULS)	BARRIOS-GONZALEZ, ABBY G
O-886	0750	(SEC1)	SWINDLE, ZACHARY PIERCE
O-883	0755	(SEC1)	DEDOMINICI, LUKE J
O-861	0800	(EMTF)	DESROSIERS, ALBERT
O-743.76	1200	(STPS)	THIME, STEVEN

10/7/2023

## TENTATIVE RELEASE

<b>CREWS</b>	<b>START</b>		
C-102	0830	(CRW2)	J.O. INTERNATIONAL REFORESTATION
C-100	0845	(CRW2)	FUEGO FIRE AND FORESTRY PRIMARY
<b>EQUIPMENT</b>			
E-405	0730	(WTS2)	DARRAH LOGGING 2 - 673337
E-498	0740	(ENG6)	UTSWS E664
<b>OVERHEAD</b>			
O-975	0745	(COMT)	GRANADO, JOSE IGNACIO
O-990	0750	(EMPF)	LAGARCE, BRIAN D
O-748	0800	(SEC2)	SWILLING JR, WILLIAM (RANDY)
O-892	0810	(RESL)	SKINNER, THOMAS
O-893	0815	(SOFR)	CROWLEY, DANIEL
O-887	0815	(HEQB)	HARTMAN, CARSON ADAM
O-894	1800	(REAF)	KEELER, KEVIN R
O-899	1800	(TFLD)	SANTISTEVAN, BRYAN JOHN

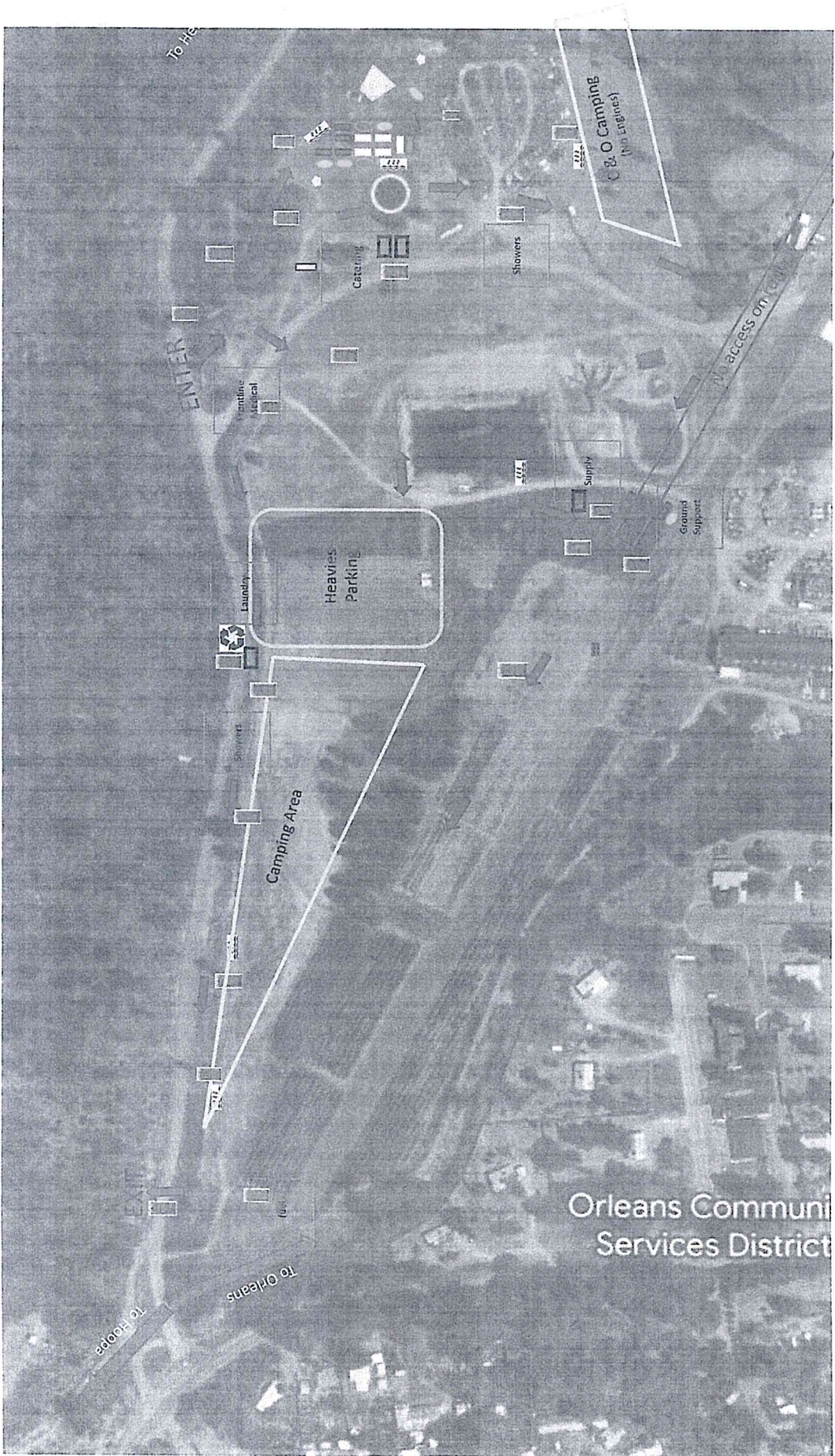





## UNIT LOG (ICS 214)

**1. Incident Name:** 2023 SRF Lightning Complex  
**2. Operational Period:** Date From: 10/6/23 Date To: 10/7/23  
 Time From: 0700 Time To: 0700

**3. Unit Name/Designators**  
**4. Unit Leader (Name and ICS Position)**

**5. Personnel Assigned/Designators**

NAME	ICS POSITION	HOME BASE

**6. Activity Log (Continue on Reverse)**

TIME	MAJOR EVENTS

**7. Prepared By:** \_\_\_\_\_ **Date/Time:** \_\_\_\_\_



1. Incident Name				2. Operational Period							
<b>2023 SRF LIGHTNING COMPLEX</b>				Date/Time: <b>10/06/2023 0700-1900</b>							
3. Medical Aid Stations / Ambulance Services											
Name		Location		Frequency		Advanced Life Support (ALS) Yes No					
Frontline Medical Trailer		ORLEANS ICP		Walk-In		X					
<b>INCIDENT AMBULANCES</b>											
AMBO-5 Wilderness Medics		DIV J/Y		Command		X					
AMBO-2 Mountain Medics		DIV L/N		Command		X					
AMBO-3 Med Transport Inc		DIV M/O		Command		X					
AMBO-7 Injury Care EMS		DIV R		Command		X					
<b>LOCAL AMBULANCE</b>											
Hoopa Ambulance		ALS Intercept for HWY 96/196. DP 5		911 or 530-625-4180		X					
4. Air Rescue / Air Ambulance Services											
Name		Location		Aircraft & Capability							
Reach Air Medical 5		Redding		ALS		911					
CHP H-14/ H15		Redding		ALS/ Hoist		911					
351E (A-Star B3)		ICP/H3		ALS		Command					
North Coast Dispatch Air Desk						(707) 441-3658					
5. Hospitals (all times estimated from incident location)											
Name & Level		GPS Datum – (NAD 83) Degrees Decimal Minutes		Travel Time (From ICP)		Phone		Helipad		Address	
				Air	Gnd			Yes	No		
Mad River Community Hosp (Level 4)		Lat:	N 40° 53.72'	30 MINS	2 HR	(707) 826-8264	X		3800 Janes Rd Arcata, CA		
		Long:	W 124° 05.45'								
St. Joseph Hosp (Level 3 Antivenom)		Lat:	N 40° 22.10'	35 MINS	2 HR 15 MIN	(707) 269-4250	X		2700 Dolbeer St Eureka, CA		
		Long:	W 121° 41.40'								
Mercy Medical Center (Level 2)		Lat:	N 40° 34.33'	50 MINS	3 HR 15 MIN	(775) 982-2005	X		2175 Rosaline Ave Redding, CA		
		Long:	W 122° 23.80'								
U.C. Davis Medical Center (Level 1 Trauma / Burn)		Lat:	N 38° 33.28'	2 HR	5 HRS	(916) 734-5669 ED (916) 734-3544 Rcrd	X		2315 Stockton Blvd. Sacramento, CA		
		Long:	W 121° 27.35'								
6. Division / Crew Emergency Pre-Plan								<i>Update and discuss with assigned resources daily.</i>			
Fireline EMT / Medic's Division / Branch Location											
Air Hoist site location site: Lat: / Long: / Elevation:											
Helispot: Lat: / Long: / Elevation: MED LZ:											
7. Prepared By (Medical Unit Leader)				8. Date/Time		9. Reviewed By (Safety Officer)		10. Date/Time			
On Call MEDL 24HR (925) 324-9776 Kain Packwood MEDL (209) 202-2450				10/05/2023 1600		SOF1 Doug McKelvey 		10/05/2023 1600			

**Medical Incident Report**

FOR A **NON-EMERGENCY INCIDENT**: WORK THROUGH CHAIN OF COMMAND TO REPORT AND TRANSPORT INJURED PERSONNEL AS NECESSARY.

FOR A **MEDICAL EMERGENCY**: IDENTIFY ON SCENE INCIDENT COMMANDER BY NAME AND POSITION AND ANNOUNCE **"MEDICAL EMERGENCY"** TO INITIATE RESPONSE FROM COMMUNICATIONS

**Use the following items to communicate situation to communications/dispatch.**

- 1. CONTACT COMMUNICATIONS / DISPATCH** (Verify correct frequency prior to starting report)  
*Ex: "Communications, Div. Alpha. Stand-by for Emergency Traffic."*
- 2. INCIDENT STATUS:** *Provide incident summary (including number of patients) and command structure.*  
*Ex: "Communications, I have a Red priority patient, unconscious, struck by a falling tree. Requesting air ambulance to Forest Road 1 at (Lat./Long.)"*  
*"This will be the Trout Meadow Medical Incident, IC is TFLD Jones. EMT Smith is providing medical care."*

Severity of Emergency / Transport Priority	<input type="checkbox"/> <b>RED / PRIORITY 1 Life or limb threatening injury or illness. Evacuation need is IMMEDIATE</b> <i>Ex: Unconscious, difficulty breathing, bleeding severely, 2<sup>o</sup> - 3<sup>o</sup> burns more than 4 palm sizes, heat stroke, disoriented.</i>	
	<input type="checkbox"/> <b>YELLOW / PRIORITY 2 Serious Injury or illness. Evacuation may be DELAYED if necessary.</b> <i>Ex: Significant trauma, unable to walk, 2<sup>o</sup> - 3<sup>o</sup> burns not more than 1-3 palm sizes.</i>	
	<input type="checkbox"/> <b>GREEN / PRIORITY 3 Minor Injury or illness. Non-Emergency transport</b> <i>Ex: Sprains, strains, minor heat-related illness.</i>	
Nature of Injury or Illness & Mechanism of Injury		<i>Brief Summary of Injury or Illness (Ex: Unconscious, Struck by Falling Tree)</i>
Transport Request		<i>Air Ambulance / Short Haul/Hoist Ground Ambulance / Other</i>
Patient Location		<i>Descriptive Location &amp; Lat. / Long. (WGS84)</i>
Incident Name		<i>Geographic Name + "Medical" (Ex: Trout Meadow Medical)</i>
On-Scene Incident Commander		<i>Name of on-scene IC of Incident within an Incident (Ex: TFLD Jones)</i>
Crew Patient Care		<i>Name of Care Provider (Ex: EMT Smith)</i>

**3. INITIAL PATIENT ASSESSMENT:** *Complete this section for each patient as applicable (start with the most severe patient)*

Patient Assessment: (IRPG PAGE 106)      Age:      Weight:      Chief Complaint:

Skin Signs: (color/moisture/temp)      Level of Consciousness:      BP:      HR:      Respirations:

Treatment:

**4. TRANSPORT PLAN:**

Evacuation Location (*drop point, intersection, helispot, Lat. / Long, hazards*)      Patient's ETA to Location:

**5. ADDITIONAL RESOURCES / EQUIPMENT NEEDS:**

*Paramedic / EMT - Crews - Immobilization Devices - AED - Oxygen - Trauma Bag - IV/Fluid(s) - Splints - Rope rescue - Wheeled litter - HAZMAT - Extrication*

**6. COMMUNICATIONS: Identify State Air/Ground EMS Frequencies and Hospital Contacts as applicable**

Function	Channel Name/Number	Receive (RX)	Tone/NAC *	Transmit (TX)	Tone/NAC *
COMMAND					
AIR-TO-GRND					
TACTICAL					

**7. CONTINGENCY: Considerations:** *If primary options fail, what actions can be implemented in conjunction with primary evacuation method? Be thinking ahead.*

**8. ADDITIONAL INFORMATION:** *Updates/Changes, etc.*

**REMEMBER:**      Confirm ETA's of resources ordered. Act according to your level of training.  
 Be Alert - Keep Calm - Think Clearly - Act Decisively  
 \*\*\* Follow up with MEDL upon return to ICP \*\*\*