

NORTHCOAST



INTERAGENCY IMT



# INCIDENT ACTION PLAN

## SRF LIGHTNING COMPLEX

OPERATIONAL PERIOD

10/10/2023 0700 – 10/15/23 0700

**Tuesday-Saturday**



NOTES

- Briefing's
- IAP's
- Map's
- Check-in



- DMOB
- Finance
- Training
- OES Pep

**SRF LIGHTNING  
COMPLEX  
CA-SRF-000986  
P5 QKB4 (0510)**

# INCIDENT OBJECTIVES (ICS 202)

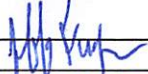
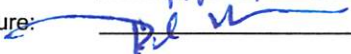
<b>1. Incident Name:</b> 2023 SRF Lightning Complex	<b>2. Operational Period:</b> Date From: 10/10/2023 Date To: 10/15/2023 Time From: 0700 Time To: 0700																				
<b>3. Objective(s):</b> <b>Management Objectives</b> <ul style="list-style-type: none"><li>- Prior to engagement, stop and discuss strategies and tactics to ensure sound risk management principles are in place to provide for firefighter and public safety.</li><li>- Implement fire suppression repair activities in accordance with Incident Resource Advisor and Cultural Specialists.</li><li>- Minimize impacts to communities, cultural resources, natural resources including critical power, communications and other infrastructure, private property inholdings, Tribal Lands, timberlands, T.E.S. species, and watersheds.</li><li>- Effectively manage costs by selecting and implementing strategies based on values at risk.</li><li>- Provide initial attack resources in coordination with the Six Rivers National Forest.</li></ul>																					
<b>Control Objectives</b> <ul style="list-style-type: none"><li>- Maintain fires within their current perimeters.</li><li>- Stay in alignment with the suppression repair plan in conjunction with Agency Administrators.</li></ul>																					
<b>General Situational Awareness:</b> <p>Steep and rugged terrain, active area for fire history and drought stressed trees.</p> <p>In the COVID-19 environment, high density populations or large groups are particularly at risk. To help protect yourself, your family, and to ensure all employees return home safely, make sure to practice social distancing.</p> <p>Enhanced hygiene (especially handwashing), PPE &amp; monitoring practices help limit the infection rate of first responders.</p>																					
<b>5. Site Safety Plan Required?</b> Yes <input type="checkbox"/> No <input checked="" type="checkbox"/> <b>Approved Site Safety Plan(s) Located at:</b>																					
<b>6. Incident Action Plan</b> <table><tr><td><input checked="" type="checkbox"/> ICS 203</td><td><input type="checkbox"/> ICS 215A</td><td><input type="checkbox"/> ICS 205 A</td><td><input type="checkbox"/></td></tr><tr><td><input checked="" type="checkbox"/> ICS 204</td><td><input checked="" type="checkbox"/> ICS 220</td><td><input checked="" type="checkbox"/> Training Message</td><td><input type="checkbox"/></td></tr><tr><td><input checked="" type="checkbox"/> ICS 205</td><td><input checked="" type="checkbox"/> Facility Maps</td><td><input checked="" type="checkbox"/> Travel Map</td><td><input type="checkbox"/></td></tr><tr><td><input checked="" type="checkbox"/> ICS 206</td><td><input checked="" type="checkbox"/> Weather Forecast</td><td><input checked="" type="checkbox"/> Demob Plan</td><td><input checked="" type="checkbox"/> Human Resources Message</td></tr><tr><td><input checked="" type="checkbox"/> ICS 208</td><td><input checked="" type="checkbox"/> Fire Behavior</td><td><input checked="" type="checkbox"/> Finance Message</td><td><input checked="" type="checkbox"/> ICS 214</td></tr></table>		<input checked="" type="checkbox"/> ICS 203	<input type="checkbox"/> ICS 215A	<input type="checkbox"/> ICS 205 A	<input type="checkbox"/>	<input checked="" type="checkbox"/> ICS 204	<input checked="" type="checkbox"/> ICS 220	<input checked="" type="checkbox"/> Training Message	<input type="checkbox"/>	<input checked="" type="checkbox"/> ICS 205	<input checked="" type="checkbox"/> Facility Maps	<input checked="" type="checkbox"/> Travel Map	<input type="checkbox"/>	<input checked="" type="checkbox"/> ICS 206	<input checked="" type="checkbox"/> Weather Forecast	<input checked="" type="checkbox"/> Demob Plan	<input checked="" type="checkbox"/> Human Resources Message	<input checked="" type="checkbox"/> ICS 208	<input checked="" type="checkbox"/> Fire Behavior	<input checked="" type="checkbox"/> Finance Message	<input checked="" type="checkbox"/> ICS 214
<input checked="" type="checkbox"/> ICS 203	<input type="checkbox"/> ICS 215A	<input type="checkbox"/> ICS 205 A	<input type="checkbox"/>																		
<input checked="" type="checkbox"/> ICS 204	<input checked="" type="checkbox"/> ICS 220	<input checked="" type="checkbox"/> Training Message	<input type="checkbox"/>																		
<input checked="" type="checkbox"/> ICS 205	<input checked="" type="checkbox"/> Facility Maps	<input checked="" type="checkbox"/> Travel Map	<input type="checkbox"/>																		
<input checked="" type="checkbox"/> ICS 206	<input checked="" type="checkbox"/> Weather Forecast	<input checked="" type="checkbox"/> Demob Plan	<input checked="" type="checkbox"/> Human Resources Message																		
<input checked="" type="checkbox"/> ICS 208	<input checked="" type="checkbox"/> Fire Behavior	<input checked="" type="checkbox"/> Finance Message	<input checked="" type="checkbox"/> ICS 214																		
<b>7. Prepared By:</b> Jeff Ferguson	Position/Title: PSC	Signature: 																			
<b>8. Approved by Incident Commander:</b>	Rod Mendes	Signature: 																			
<b>ICS 202</b>		<small>NIMS IAP</small>																			

## ORGANIZATION ASSIGNMENT LIST (ICS 203)

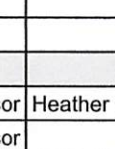
<b>1. Incident Name:</b> 2023 SRF Lightning Complex		<b>2. Operational Period: Date From:</b> 10/10/2023 Time From: 0700		<b>Date To:</b> 10/15/2023 Time To: 0700	
<b>3. Incident Commander(s) and Command Staff:</b>			<b>7. Operation Section:</b>		
IC/UC's	Rod Mendes, Tristen Kiehl (t)		Operations	Jake Akerberg / Derrick Branham (t)	
Deputy	Gordon Meyer		Planning Operations	Steve D'Ambra	
Safety Officer	Richard Harnden		Night Ops		
Information Officer	Eric Abramson / Basho Parks		Staging Area		
Liaison Officer			Division/Group	REPAIR	Josh Wright / Kevin Breitwieser (t)
Human Resources			Division/Group	ROADS	Josh Wright / Bryan Boatman
<b>4. Agency/Organization Representatives:</b>			Division/Group		
Agency/Organization	Name		Division/Group		
USFS AA	Nolan Colegrove		Division/Group		
USFS KNF AREP	Chard Kirschbaum		Division/Group		
HOOPA TRIBE	Raldon Brown		Division/Group		
KARUK TRIBE	Meeko Sanchez		Division/Group		
YUROK TRIBE			Division/Group		
CAL FIRE AREP	Sean Mendes		Division/Group		
BIA AA	Nathan Gogna		Division/Group		
SRF PAO	Adrienne Rubiacco		Division/Group		
CAL TRAN	Izzy Konops		Division/Group		
PG&E	Dave Hotchriss		Division/Group		
CCC Arep	Ben Herbert		Division/Group		
			Division/Group		
			Division/Group		
			Division/Group		
			Division/Group		
			Division/Group		
<b>5. Planning Section:</b>			Division/Group		
Chief	Jeff Ferguson		Division/Group		
Deputy			Division/Group		
Resource Unit			Division/Group		
Situation Unit	Jeffery Chung		Division/Group		
Demobilization Unit	Spencer Pollock (RIST)		Division/Group		
GISS	Melanie Hans		Division/Group		
FOBS	Bryce Sweeny		Division/Group		
IMET			Division/Group		
Training Tech Spec	Robert Reville		Division/Group		
ITSS	Ulysses Huerta		<b>Air Operations Branch</b>		
			Air Support Group Supervisor	Heather Wonenberg (t)	
			Air Tactical Group Supervisor		
<b>6. Logistics Section</b>			Helibase Manager		
Chief	Mani Bouslaugh				
Ordering Manager	Sara Felix		<b>8. Finance/Administration Section:</b>		
Base Camp Manager	Ray Herbert		Chief	Lee Piper	
FDUL	Le-Ann Lewis-Brander		Time Unit	Ann Espinoza	
GSUL	Lori Cayo		Procurement Unit	Troy Boudro (t)	
Medical Unit	Matthew Vierra		Comp/Claims Unit	Matt Vierra	
Security	Churchman/Hauck/Schifert/Breese		EGTR/PROC	Jody Gover / Raleigh Coppin	
COMT	Ernesto Guijarro/Lauren Fox-Humphreys (t)		EQTR	Eric Gregory	
			PTRC	Cristina Matteson	
<b>Prepared By: Name:</b> Jeff Ferguson		<b>Position/Title:</b> PSC		<b>Signature:</b> 	
<b>ICS 203</b>		<b>Date/Time:</b> 10/9/2023 2300 hours			



## 2023 SRF Lightning Complex Weather Transition Outlook



**FORECAST NO:** 54  
**PREDICTION FOR:** Tuesday – Saturday (10/10-10/15)  
**FORECAST ISSUED:** Monday, October 9, 2023

**INCIDENT:** 2023 SRF Lightning Complex  
**UNIT:** Six Rivers NF  
**SIGNED:** Chris Foltz *Chris Foltz*  
Incident Meteorologist (IMET)

**\*\*\* FOR UP-TO-DATE INFORMATION, CONTACT NWS EUREKA, CA AT 707-442-2171 \*\*\***  
**\*\*\*FOR SPOT FORECASTS, GO TO WEATHER.GOV/SPOT/REQUEST\*\*\***

**WEATHER DISCUSSION:** Another round of precipitation is expected on Tuesday with showers off and on through much of the day. Light precipitation lingers into early Wednesday before ending. No precipitation is expected Thursday but the weather pattern will support additional precipitation over the weekend. Below normal temperatures are expected Wednesday with a return to near normal temperatures Thursday and Friday.

### **TUESDAY:**

**WEATHER:** Mostly cloudy with periods of rain.  
**MAX TEMP:** 44-65°      **MIN RH:** 65-80%  
**CHC WTG RAIN (>0.10"):** 100%  
**WINDS (20ft): Valleys:** SW 10-14 mph, gusts to 20 mph  
**MIXING HEIGHT:** 1,900'

**MIN TEMP:** 40-46°      **MAX RH:** 85-100%  
**EXPECTED PRECIP:** 0.50-1.50" – locally higher  
**Mid-Slopes and Ridges:** SW 17-21 mph, gusts to 30 mph  
**TRANSPORT WIND:** SW 23 mph

### **WEDNESDAY:**

**WEATHER:** Showers early becoming partly cloudy by afternoon.  
**MAX TEMP:** 44-68°      **MIN RH:** 45-65%  
**CHC WTG RAIN (>0.10"):** 30%  
**WINDS (20ft): Valleys:** Terrain then NW 8-12 mph, gust 15  
**MIXING HEIGHT:** 4,300'

**MIN TEMP:** 34-44°      **MAX RH:** 85-100%  
**EXPECTED PRECIP:** T-0.10"  
**Mid-Slopes and Ridges:** NW 9-13 mph, gusts to 18 mph  
**TRANSPORT WIND:** N 9 mph

### **THURSDAY:**

**WEATHER:** Partly cloudy becoming mostly cloudy by afternoon. Warmer.  
**MAX TEMP:** 58-80°      **MIN RH:** 30-45%  
**CHC WTG RAIN (>0.10"):** 0%  
**WINDS (20ft): Valleys:** Terrain then NE 7-11 mph, gust 14  
**MIXING HEIGHT:** 2,300'

**MIN TEMP:** 41-49°      **MAX RH:** 70-90%  
**EXPECTED PRECIP:** None  
**Mid-Slopes and Ridges:** NE 8-12 mph, gusts to 16 mph  
**TRANSPORT WIND:** NW 9 mph

**EXTENDED OUTLOOK (FRIDAY – SATURDAY):** An unsettled weather pattern will result in scattered showers Friday into Saturday. Wetting rains are possible. Temperatures during this period will remain near normal with valleys seeing highs in the 70s to lower 80s while mid-slope and ridge temperatures will remain in the 50s to lower 60s. Winds will be offshore/downslope overnight before becoming from the southwest each afternoon with gusts of 20 to 25 mph. Moderate to excellent overnight humidity recoveries are expected.

# SRF Lightning Complex General Weather Outlook

For Planning Purposes Only. See the IAP for the Official Forecast.

Forecast Made Monday Oct 09 2023 by IMET Chris Foltz



	Tue	Wed	Thu	Fri	Sat	Sun	Mon
<i>Condition</i>	<i>10-Oct</i>	<i>11-Oct</i>	<i>12-Oct</i>	<i>13-Oct</i>	<i>14-Oct</i>	<i>15-Oct</i>	<i>16-Oct</i>
Weather Highlights	<i>Showers Continuing</i>	<i>Showers Early</i>	<i>Partly Cloudy</i>	<i>Late Day Showers</i>	<i>Morning Showers</i>	<i>Isolated Showers</i>	<i>Scattered Showers</i>
Max Temp (F) @4,000'	48	52	62	61	56	61	60
Min Humidity (%)	75	66	42	48	60	60	65
AM RH Recovery (%)	95	85	70	54	75	70	77
Wind Direction/Speed	SW 18-22	NW 7-11	NW 6-10	NE->SW 8-12	SE->SW 11-15	SW 8-12	SW 12-16
Ridge Winds (MPH Gust)	29	15	14	18	20	16	23
Cloud Cover @ 1500	80	31	44	72	87	72	78
Chance of Rain (%)	100	30	0	20	40	30	50
Rain Amount (Inches)	0.50-1.00"	T-0.10"	0	T-0.10"	0.10-0.20"	0.10-0.20"	0.25-0.50"
<b>KEY:</b>	<b>Moderate Burning Conditions</b>		<b>Elevated Burning Conditions</b>			<b>Critical Burning Conditions</b>	
Max Temp	<75		75	to	85	>85	
Min Humidity	>25%		18	to	25	<18%	
AM Humidity Recovery	>55%		36	to	55	<36%	
Wind (Gust MPH)	< 10 MPH		10	to	25	> 25MPH	
Clouds @ 1500	>25%		15	to	25	<15%	

## FIRE BEHAVIOR FORECAST

<b>FORECAST NUMBER:</b> 53 - 57	<b>TYPE OF FIRE:</b> Wildfire
<b>FIRE NAME:</b> 2023 SRF Lightning Complex	<b>OPERATIONAL PERIOD:</b> 10/10/23 – 10/14/23
<b>DATE &amp; TIME ISSUED:</b> October 9, 2023	<b>TIME ISSUED:</b> 1800
<b>UNIT:</b> CA-SRF	<b>SIGNED:</b> Is/ Dan Ostmann, FBAN(t)

### INPUTS

**WEATHER SUMMARY:** \*\*\* See Fire Weather Forecast for Details (see previous page) \*\*\*

Recent perimeter growth:

Slate Creek RAWs (40330)	10 / 4	10 / 5	10 / 6	10 / 7	10 / 8
ERC	24	30	35	37	40
BI	33	35	39	46	48
1-hr FM @1300	10	9	8	9	8
10-hr FM @1300	14	10	9	10	11
100-hr FM @1300	18	16	13	12	12
1000-hr FM @1300	19	19	18	17	16
Daily Acres (complex-wide)	64	112	164	167	247

Forecast:

Slate Creek RAWs (40330):	10 / 10 (Tue)	10 / 11 (Wed)	10 / 12 (Thur)	10 / 13 (Fri)	10 / 14 (Sat)
ERC	18	16	20	25	23
BI	19	21	27	33	30
1-hr FM @1300	22	19	13	10	13
10-hr FM @1300	27	27	16	12	15
100-hr FM @1300	21	25	24	20	18
1000-hr FM @1300	16	17	18	19	19

Critical Thresholds: ERC >39, BI >29, 1000-hr FM <14%

Source: Slate Creek RAWs (040330), PSA (NC04), WIMS

### OUTPUTS

**GENERAL:**

Overall, fire behavior will be minimal. Heavy fuels like snags, logs, heavy duff, stumps, and roots will harbor heat until successive waves of precipitation occur and extinguish it. By Friday, several days after precipitation, fuels may be dry enough for heat holding over in heavy fuels to begin spreading again. However, alignment of wind and slope will be required for significant perimeter growth. There is a chance for another round of precipitation late in the week, which may preclude any additional fire spread.

**Projected Fire Behavior (in unburned, available fuels, on 40% slope, burning uphill):**

Fuel Type (40)	Max. Rate of Spread (ch/hr)	Max. Flame Length (ft)	Spotting Distance (mi)	Probability of Ignition (%)
Grass/Shrub (GS2)	0 - 18	0 - 4	Up to 0.3	Up to 29
Timber Understory (TU5)	0 - 8	0 - 7	Up to 0.3	Up to 29

**SPECIFIC FIRE BEHAVIOR: Tuesday – Saturday, October 10<sup>th</sup> – 14<sup>th</sup>, 2023**

**Pearch:** Anticipate minimal fire activity for several days. Expect some heat to hold over in heavy fuels in the upper portions of the Monte Creek drainage. Even without perimeter growth, heavy fuels may continue to burn out, which may cause debris to roll down steep slopes. Rollout of debris could continue to affect Hwy 96. By Friday, small-scale perimeter growth might occur in upper Monte Creek.

**Mosquito:** Anticipate minimal fire activity for several days. Expect some heat to hold over (smoldering in heavy fuels and possibly creeping in sheltered fuels) in the areas that showed activity most recently: on *Dillon Mountain*, near the 14N21 Rd, and in the *Lightning Ridge* area. By Friday, a small amount of perimeter growth may be possible in these areas. Expect primarily low-intensity, creeping fire behavior if surface spread initiates within the 5-day timeframe. An interior pocket of heat just north of the *East Fork of Bluff Creek* may also begin to spread within the forecast period.

**All Other Fires:** Expect minimal to no fire activity through the forecast period.

#### AIR OPERATIONS

Smoke is not expected to limit air operations in the next 5 days. However, low clouds or high winds may affect operations.

#### SAFETY

As fire activity winds down, do not let your guard down. Make sure your work area is assessed for fire-weakened trees and potential rolling hazards (such as rocks & logs) when doing repair work and patrolling.

**Incident:**

**SRF LIGHTING COMPLEX**

**Date:**

**10/10-15/23**

**Operational Period:**

**ALL Shift**



# ***SAFETY MESSAGE***



*Fire fighter safety comes first on every fire, every time*

## **Transition Day: Go Slow to Go Fast**

Regardless of fire behavior or activities, transition is a likely time for things to slip through the cracks! Know who you are working for and establish good communication with them for accountability. If you don't know something, **ASK**. If you have helpful information pass it on. Remember that an obvious hazard to you may be unknown to others, unless YOU communicate it!!!

- There are new division supervisors, do you know who you are working for?
- Do you have an updated map?
- Do you know what command and tactical channels you are using?
- Do you know what to do in case of a medical emergency? (See the ICS 206)

## **Snags:**

- There are dead and fire weakened trees throughout the burn area. Maintain strong situational awareness for snag issues in your work area at all times. Ensure a good size up of the area and only mop-up to the extent needed to secure the line. Look up, look down, and around.
- Perform a risk assessment before working in snags and evaluate the risk vs. benefit.

## **Suppression Repair:**

- If you are working near heavy equipment, stay at least 100 feet in front and 50 feet behind all equipment. In timber, distances should be increased to 2.5 times the canopy height.
- Have good communication with operator.

## **Driving:**

- Highways are narrow and winding with steep drop offs. Dirt roads are slick with the current rain. They are steep with soft shoulders. The rain has caused rolling rocks to come onto the roadbed

## **THE TAKEAWAY MESSAGES HERE ARE ...**

*Know who you are working for, how to communicate to them and always maintain accountability. Communicate your concerns upward.*

Safety Officer: Rich Harnden SOFC

# ASSIGNMENT LIST (ICS 204 WF)

CONTROLLED UNCLASSIFIED  
INFORMATION//BASIC

<b>1. Incident Name:</b>			<b>2. Operational Period:</b>				<b>3. Branch</b>		<b>GROUP</b>	
<b>2023 SRF Lightning Complex</b>			Date From: 10/10/23	Date To: 10/15/23			<b>REPAIR</b>		Page 1 of 2	
			Time From: 0700	Time To: 0700						
<b>4. Operations Personnel:</b>										
Operations Section Chief: <b>Jake Akerberg / Derrick Branham (t)</b>					Night Ops:					
Branch Director:					Branch Safety:					
Division/Group Supervisor: <b>Josh Wright / Kevin Breitwieser (t)</b>					Air Attack:					
<b>5. Resources Assigned:</b>										
<b>** Resources Below in Bold are 12 Hour **</b>										
Resource Identifier	ALS	LWD	Leader	Personnel	Request #	Hours	Reporting Location			
<b>CR2I UKONOM</b>		10/15	<b>Michael Peters</b>	18	<b>C-106</b>	<b>0700 - 1900</b>	<b>ICP</b>			
<b>ENG3 TNF E342</b>		10/17	<b>Francisco Navarro</b>	5	<b>E-546</b>	<b>0700 - 1900</b>	<b>ICP</b>			
<b>ENG3 SHF E363</b>		10/17	<b>Keith Smyth</b>	5	<b>E-548</b>	<b>0700 - 1900</b>	<b>ICP</b>			
<b>ENG3 SHF E334</b>		10/17	<b>Adam Dummer</b>	5	<b>E-550</b>	<b>0700 - 1900</b>	<b>ICP</b>			
<b>ENG6 TMU 643</b>		10/17	<b>John Freeman</b>	4	<b>E-551</b>	<b>0700 - 1900</b>	<b>ICP</b>			
<b>FMOD NORTH ZONE 11-2</b>		10/17	<b>Ben Wolf</b>	2	<b>O-565</b>	<b>0700 - 1900</b>	<b>ICP</b>			
<b>FMOD GOD AND COUNTRY</b>		10/18	<b>Joseph Johnson</b>	2	<b>O-566</b>	<b>0700 - 1900</b>	<b>ICP</b>			
<b>EXC3 HOOPA FIRE</b>		10/20	<b>Whits Marshall</b>	2	<b>E-285</b>	<b>0700 - 1900</b>	<b>ICP</b>			
<b>EXC3 MOORE EXCAVATING</b>		10/16	<b>Dylan Moore</b>	2	<b>E-16</b>	<b>0700 - 1900</b>	<b>ICP</b>			
<b>CHP1 DAVIS CORP</b>		10/24	<b>Elias Jones</b>	3	<b>E-332</b>	<b>0700 - 1900</b>	<b>ICP</b>			
<b>HEQB BAKER</b>		10/17	<b>Patrick Baker</b>	1	<b>O-1000</b>	<b>0700 - 1900</b>	<b>ICP</b>			
<b>HEQB SASSEN (t)</b>		10/17	<b>Tyler Sassen</b>	1	<b>O-1014</b>	<b>0700 - 1900</b>	<b>ICP</b>			
<b>AMBU 5 WILDERNESS MEDICS</b>	YES	10/15	<b>Mariah Estell</b>	2	<b>E-491</b>	<b>0700 - 1900</b>	<b>ICP</b>			
<b>6. Work Assignments:</b>										
Continue suppression repair with implemented repair plan										
<b>7. Special Instructions:</b>										
Do not utilize community hydrants unless there is fire impact to values at risk.										
Remove all miscellaneous flagging.										
Backhaul trash and excess supplies to ICP and update Field Maps for accountable property.										
All REMS and AMBULANCES are available to the incident as a whole.										
<b>8. Communications</b>										
Name	Ch	Function	Rx Freq	Rx Tone	Tx Freq	Tx Tone	Mode	Notes		
FOR RPT	1	COMMAND	172.3750		164.1750		A	T5 ORLEANS / T7 UKONOM		
R5 PROJ	9	TACTICAL	168.6625		168.6625		A			
A/G CMD	13	A/G CMD	167.8125		167.8125	0.0	A			
CALCORD	15	TACTICAL	156.0750	(T6) 156.7	156.0750	(T6) 156.7	A			
AIRGUARD	16	AIRGUARD	168.6250	0.0	168.6250	(T1) 110.9	A			
<b>9. Prepared by: Name:</b>										
Micah Carlson					RESL					
Signature: _____										
<b>ICS 204</b>										
Date/Time: 10/9/2023 2200					Personnel Count: 52					





# ASSIGNMENT LIST (ICS 204 WF)

CONTROLLED UNCLASSIFIED  
INFORMATION//BASIC

<b>1. Incident Name:</b> <b>2023 SRF Lightning Complex</b>	<b>2. Operational Period:</b> Date From: 10/10/23    Date To: 10/15/23 Time From: 0700        Time To: 0700	<b>3. Branch</b> <b>GROUP</b>  <b>ROADS</b>
<b>4. Operations Personnel:</b>		Page 1 of 2

Operations Section Chief: <b>Jake Akerberg / Derrick Branham (t)</b>	Night Ops:
Branch Director:	Branch Safety:
Division/Group Supervisor: <b>Josh Wright / Bryan Boatman</b>	Air Attack:

5. Resources Assigned:		** Resources Below in Bold are 12 Hour **					
Resource Identifier	ALS	LWD	Leader	Personnel	Request #	Hours	Reporting Location
<b>CR2I FIRESTORM 5D</b>		<b>10/16</b>	<b>Mike Martin</b>	20	<b>C-107</b>	<b>0700 - 1900</b>	<b>ICP</b>
<b>ENG6 HI COUNTRY</b>		<b>10/23</b>	<b>Zach Mostad</b>	3	<b>E-96</b>	<b>0700 - 1900</b>	<b>ICP</b>
<b>FMOD NORTH ZONE 11-1</b>		<b>10/17</b>	<b>Mike Lee</b>	2	<b>O-57</b>	<b>0700 - 1900</b>	<b>ICP</b>
<b>EXC1 KDK GEN ENGINEERING</b>		<b>10/20</b>	<b>Mark Hawkins</b>	2	<b>E-437</b>	<b>0700 - 1900</b>	<b>ICP</b>
<b>EXC2 STONEY CREEK</b>		<b>10/17</b>	<b>Luke Andrews</b>	2	<b>E-539</b>	<b>0700 - 1900</b>	<b>ICP</b>
<b>GRD1 DUDLEY'S</b>		<b>10/19</b>	<b>John Stugelmeyer</b>	2	<b>E-555</b>	<b>0700 - 1900</b>	<b>ICP</b>
<b>GRD2 R BROWN CONST.</b>		<b>10/23</b>	<b>Mike Dixon</b>	2	<b>E-312</b>	<b>0700 - 1900</b>	<b>ICP</b>
<b>MISC DUMP TR DEAN INNOV R1</b>		<b>10/19</b>	<b>Steve Carpentier</b>	1	<b>E-558</b>	<b>0700 - 1900</b>	<b>ICP</b>
<b>MISC DUMP TR DEAN INNOV</b>		<b>10/19</b>	<b>Thomas Feldhake</b>	1	<b>E-559</b>	<b>0700 - 1900</b>	<b>ICP</b>
<b>CHP2 CUT WRIGHT</b>		<b>10/17</b>	<b>Tim Wright</b>	3	<b>E-543</b>	<b>0700 - 1900</b>	<b>ICP</b>
<b>BHOE AXSUS ENTERPRISES 560</b>		<b>10/21</b>	<b>Ty Baker</b>	2	<b>E-560</b>	<b>0700 - 1900</b>	<b>ICP</b>
<b>BHOE AXSUS ENTERPRISES 561</b>		<b>10/23</b>	<b>Trebb Rainey</b>	2	<b>E-561</b>	<b>0700 - 1900</b>	<b>ICP</b>

**6. Work Assignments:**  
Continue road repair and suppression repair with implemented repair plan.

**7. Special Instructions:**  
Do not utilize community hydrants unless there is fire impact to values at risk.  
Remove all miscellaneous flagging.  
Backhaul trash and excess supplies to ICP and update Field Maps for accountable property.  
All REMS and AMBULANCES are available to the incident as a whole.

**8. Communications**

Name	Ch	Function	Rx Freq	Rx Tone	Tx Freq	Tx Tone	Mode	Notes
FOR RPT	1	COMMAND	172.3750		164.1750		A	T5 ORLEANS / T7 UKONOM
NIFC T2	8	TACTICAL	168.2000		168.2000		A	
A/G CMD	13	A/G CMD	167.8125		167.8125	0.0	A	
CALCORD	15	TACTICAL	156.0750	(T6) 156.7	156.0750	(T6) 156.7	A	
AIRGUARD	16	AIRGUARD	168.6250	0.0	168.6250	(T1) 110.9	A	

**9. Prepared by: Name:**                      Micah Carlson                                      RESL                                      Signature: \_\_\_\_\_

**ICS 204**    Date/Time: 10/9/2023    2200    Personnel Count: 42



<b>AIR OPERATIONS SUMMARY 220</b>		Prepared By: Heather Wonenberg	Prepared: 10/09/2023	Prepared Time: 1500	
<b>1. INCIDENT NAME: 2023 SRF LIGHTNING</b>		<b>2. OPERATIONAL PERIOD</b> 10/10/2023 – 10/14/2023		<b>START TIME:</b> 0700	<b>END TIME:</b> 1900
			<b>SUNRISE:</b> 07:24	<b>SUNSET:</b> 18:37	

<b>3. REMARKS: (Safety Notes, Hazards, etc.)</b>  Aviation can always be delayed. Order aircraft early and always have a backup plan for emergencies.  <p style="text-align: center;">****Paramedic assigned to 74H****</p>		<b>4. READY ALERT AIRCRAFT:</b>  Medivac: <u>SEE MEDICAL PLAN</u> <b>Short-haul (3SH) Scott Valley</b>  Scott Valley Helibase 8227 Island road Etna Ca 96027  H3 (ICP) N 41 18.38 W 123 33.21	<b>5. TFR:</b>  No TFR assigned to incident
---	--	--	---

6. PERSONNEL	NAME	PHONE #	7. FREQUENCIES	AM	FM	8A. FIXED-WING
AOBD			FOREST RPT		Rx 172.3750 Tx 164.1750 Tone 5 Orleans Tone 7 Ukonom	AIRTANKERS- none assigned.
ASGS T	Heather Wonenbeg	209-347-7546	A/A		126.2750	8B. Aerial Supervision / Personnel / Location  ATGS -none assigned.
74H Manager	Garrett Hires	760-310-7791				
74H Paramedic	Julian Krisey	707-330-1403	A/G CMD		167.8125	
Short-haul 3SH (Not assigned to SRF)	Chris Brown	208-630-4927	A/G 43 (IA primary)		167.6000	
			A/G 8 (IA secondary)		166.8750	

**9. HELICOPTERS: (Order through ATGS or Operations)**

FAA N#	TY	MAKE/MODEL	BASE	START	AVAIL	REMARKS		TY	MAKE/MODEL	BASE	START	AVAIL	REMARKS
74H	3	Bell 407HP	ICP	0830	0900	Recon/ ALS Med ICP H3							

**APPROVED BY /s/ Heather Wonenberg ASGSt**

**INCIDENT RADIO COMMUNICATIONS PLAN (ICS 205)**

Incident Name  
**SRF LIGHTNING**

Date/Time Prepared: **10/9/2023 1400**  
Operational Period Date/Time: **10/10/23 to 10/15/23 0700 to 0700**

CONTROLLED CLASSIFIED INFORMATION/BASIC

**Utilization of any frequency other than those listed on this form are prohibited, subject to fines by the FCC and demobilization from the incident.**

Zn Ch	Function	Channel Name/Trunked Radio System Talkgroup	Assignment	RX Freq N or W	RX Tone/NAC	TX Freq N or W	Tx Tone/NAC	Dev	Pwr	Mode A, D or M	Remarks
1	COMMAND	FOR RPT	ALL DIVS	172.3750	NONE	164.1750	OST	N	H	A	T5 ORLEANS / T7 UKONOM
2	COMMAND	ADM RPT		170.4750	NONE	165.7500	OST	N	H	A	T5 ORLEANS / T7 UKONOM
3	COMMAND	SERV RPT		169.9500	NONE	164.7875	OST	N	H	A	T5 ORLEANS
4	COMMAND	HIA RPT		155.3850	NONE	150.8050	OST	N	H	A	T6 HORSE RIDGE
5	COMMAND	HIA TAC2		154.3550	NONE	154.3550	OST	N	H	A	
6	COMMAND	HUU RPT		151.2500	NONE	159.4050	OST	N	H	A	T13 RED MOUNTAIN
7	TACTICAL	CDF T3	ROADS	151.1750	NONE	151.1750	OST	N	H	A	
8	TACTICAL	NIFC T2	ROADS	168.2000	NONE	168.2000	OST	N	H	A	
9	TACTICAL	R5 PROJ	REPAIR	168.6625	NONE	168.6625	OST	N	H	A	
10	TACTICAL	R5 T5	REPAIR	167.1125	NONE	167.1125	OST	N	H	A	
11	COMMAND	CNTY RPT		154.2500	NONE	156.1050	OST	N	H	A	
12	COMMAND	KNF RPT		171.5250	NONE	165.4125	OST	N	H	A	
13	Air-to-Ground	A/G CMD	ALL DIVS	167.8125	NONE	167.8125	OST	N	H	A	
14	Air-to-Ground	A/G 43	LOCAL IA A/G	167.6000	NONE	167.6000	OST	N	H	A	
15	Air-to-Ground	CALCORD	MEDICAL	156.0750	Tone 6 156.7	156.0750	Tone 6 156.7	N	H	A	
16	EMERGENCY	AIRGUARD	EMERGENCY	168.6250	NONE	168.6250	Tone 1 110.9	N	H	A	EMERGENCY ONLY

Prepared By (Communications Unit Leader)

Incident Location: ORLEANS  
Forest / Unit / Jurisdiction: Six Rivers NF

North Coast Dispatch: 707-441-3644

County: Humboldt State: CA  
Latitude: " N Longitude: W

## HUMAN RESOURCE MESSAGE

I've Learned....

I've learned....

That just one person saying to me, "You've made my day!"  
MAKES MY DAY.

I've learned....

That no matter how serious your life requires you to be, everyone needs a friend to act  
goofy with.

I've learned....

That it's those small daily happenings that make life so spectacular.

I've learned....

That under everyone's hard shell is someone who wants to be appreciated and loved.

I've learned....

That to ignore the facts does not change the facts.

I've learned....

That everyone you meet deserves to be greeted with a smile.

I've learned....

That one should keep their words both soft and tender, because tomorrow they may have  
to eat them.

I've learned....

That a smile is an inexpensive way to improve your looks.

I've learned....

That I can't choose how I feel, but I can choose what I can do about it.

I've learned....

That it is best to give advice in only two circumstances; when it is requested and when it  
is a life threatening situation.

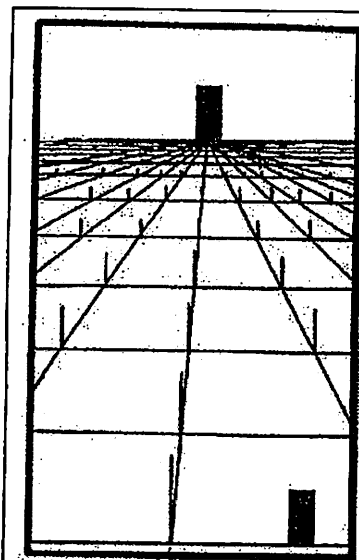

Which rectangle is bigger?

I've learned...that when it comes to optical  
illusions, the answer is always the simplest one.

They are the same size.

Human Resource Specialist:  
Karen Hartman

Keep up the good work!

# SRF Lightning Complex FINANCE PROCEDURES

Finance Email: [2023.lightningcomplex.finance@firenet.gov](mailto:2023.lightningcomplex.finance@firenet.gov)

Please submit your documents

## ELECTRONICALLY.

(If you are completing CTRs/Shift Tickets on paper, you can take a picture, save it as a PDF and then email it.)

ALL RESOURCES – When emailing,

**please include your RO# in the subject line** and on all documents.

Provide a contact phone number in your email.

For easy document submission, scan the QR codes.



At **check-in** submit the following:

- Resource Order
- Manifest/Roster
- Cooperator agreement or contract (*w/ correct resource highlighted*)
- AD Casual Hire Form
- Vehicle Inspection Form

**Daily** submit the following:

- CTRs
- Shift Tickets

*Ensure all CTR/Shift Tickets are signed and dated.*

*Contracted Resources: Please ensure daily hours worked do NOT exceed operational period without including written justification and supervisor's approval.*

Recommended Naming of files:

- CTR\_O99\_231005 (for CTR RO#O99 dated 10/05/23)
- ST\_E99\_230930\_1001 (for Shift Ticket E-99 dated 9/30/23-10/01/23)

Demobing soon? We will need the below documents to process your OF-288/286.

At **DEMOB** submit the following:

- Final CTR/Shift Tickets w/ projected travel home
- Release Vehicle Inspection Form

**If you have information to pass on to the timekeepers regarding your time, please use the remarks block of your CTR or Shift ticket. If you put it in the body of the email, there is a chance we may miss it. You are also welcome to stop by Finance and talk with us!**

# TENTATIVE RELEASE

10/14/2023

---

## EQUIPMENT

E-437	0700	(DIVS)	KDK GENERAL ENGINEERING
-------	------	--------	-------------------------

## OVERHEAD

O-928	0730	(PTRC)	STARR, RONNA
O-945	0740	(SECM)	CHIFERL, JESSE L
O-948	0800	(PTRC)	ESPINOZA, ANN
O-969	0815	(PROC)	BOUDRO, TROY R
O-980	0830	(DIVS)	STANFORD, MATTHEW RYAN

10/15/2023

---

## EQUIPMENT

E-4	0740	(WEED)	WELL EQUIPPED
E-194	0750	(WTS3)	RICKY LOGUE(ALAN'S WATER TRUCK)
E-283	0800	(STMH)	KLEIN EQUIPMENT
E-539		(EXC2)	STONY CREEK

## OVERHEAD

O-832	0800	(MESU)	BLACKWOODS EMERGENCY
O-875	0805	(SOFR)	JOHNSON, BRENT
O-965	0810	(EQTR)	GREGORY, ERIC
O-999	0815	(HEQB)	NELSON, SAM I
O-1010	0800	(EMPF)	CHRISTY, JULIAN
O-1033	0830	(HMGB)	HIRES, GARRETT
O-1034	0845	(HECM(t))	HANSEN, JUSTIN
O-1035	0900	(HMGB)	OCAMPO, STEVE
O-1036	0915	(HECM)	MITCHELL, CHANCE
O-1037	0930	(HECM(t))	DAVISON, RICHARD
O-1038	0945	(CRWB)	MERYL, MATTHEW
O-1041	1000	(HECM(t))	GILMARTIN, RILEY

10/16/2023

---

## CREW

C-105	0800	(CRWC)	SAN DIEGO 22
C-107	0815	(BHOE)	FIRESTORM 5D

## EQUIPMENT

E-16	0745	(EXC3)	MOORE EXCAVATING
E-235	0740	(STK1)	TWIN LABS
E-331	0745	(FUT1)	ED STAUB AND SONS
E-431	0750	(PUP1)	TWIN LABS
E-491	0740	(AMB2)	WILDERNESS MEDICS
E-560	0755	(BHOE)	AXSUS ENTERPRISES
E-562	0805	(BHOE)	AXSUS ENTERPRISES



# TENTATIVE RELEASE

10/16/2023(Continued)

---

## OVERHEAD

O-566	0810	(FMOD)	GOD AND COUNTRY
O-932.39	0820	(ITSS)	HUERTA, ULYSSES FRANK
O-997	0830	(RADO)	FOX-HUMPHREYS, LAUREN M
O-1008	0840	(EMTF)	FARRER, JOBEE
O-1009	0845	(EMTF)	GONZALES, CARLOS F
O-1011	0850	(EMTF)	KLEIN, KEVIN
O-1040	0900	(SOFC)	HARDEN, RICHARD D



# ***Training Specialist*** ***2023 SRF Lightning Complex***

**The Training Specialist is working remotely. Training Specialist contact information for the 2023 SRF Lightning Complex:**

- Robert Rivelle
- Important: If any Trainee or Trainer has any questions or concerns, call/text: 707.498.1761 “anytime”.
- Email: robert\_rivelle@nps.gov

**How to register as a Trainee:**

1. Use the QR code below or on the front of the IAP to register. If you're unable to register using the QR code, please call 707.498.1761.
2. Once registered, you will receive text and email updates.

**How to close-out your training assignment:**

1. **Trainer and Trainee:** Have a conversation, open dialog between both.
2. **Trainer:** Complete an Evaluation Record in the back of the Position Task Book and make as many entries as possible within the individual tasks. Discuss this with your Trainee.
3. **Trainer:** Complete an individual performance rating (ICS 225) and go over the performance rating with your Trainee.
4. **Trainee:** Text a photo or email your individual performance rating (ICS 225) to the Training Specialist.
5. **Trainee:** Complete the Trainee exit questions at the QR code below.
6. **Trainee:** Once 1-4 are completed, the Trainee and the Training Specialist will have a brief conversation to discuss the Task Book and assignment with the Trainee.
7. **Done,** except for safe travels home!

**Trainee Registration**



**Trainee Exit Questions**





**We want your photos** - Email them to [2023.lightningcomplex@firenet.gov](mailto:2023.lightningcomplex@firenet.gov) or drop them off at the PIO trailer.

We Have a **Lost and Found** - Drop off or pick-up at the PIO trailer.

**Mail Delivery** - All mail delivery services are at ICP in Orleans and available for pick up at the PIO trailer. For all mail, please include the incident name and your resource order number.

SRF Lightning Complex (Insert your name and RO number) P.O. Box 410 Orleans, Ca 955556	SRF Lightning Complex (Insert your name and RO number) 1 ichi Pishi Rd Orleans, Ca 955556
USPS Delivery	UPS/Fed Ex Delivery

**When the public wants fire information, direct them to these official sources.**

**Public Information Phone:** (530) 618-3339

**Facebook:** [www.facebook.com/2023SRFRedwoodLightning](https://www.facebook.com/2023SRFRedwoodLightning)

**Inciweb:** <https://inciweb.nwcg.gov/incident-information/casrf-2023-srf-lightning-complex-and-redwood-lightning-complex>.



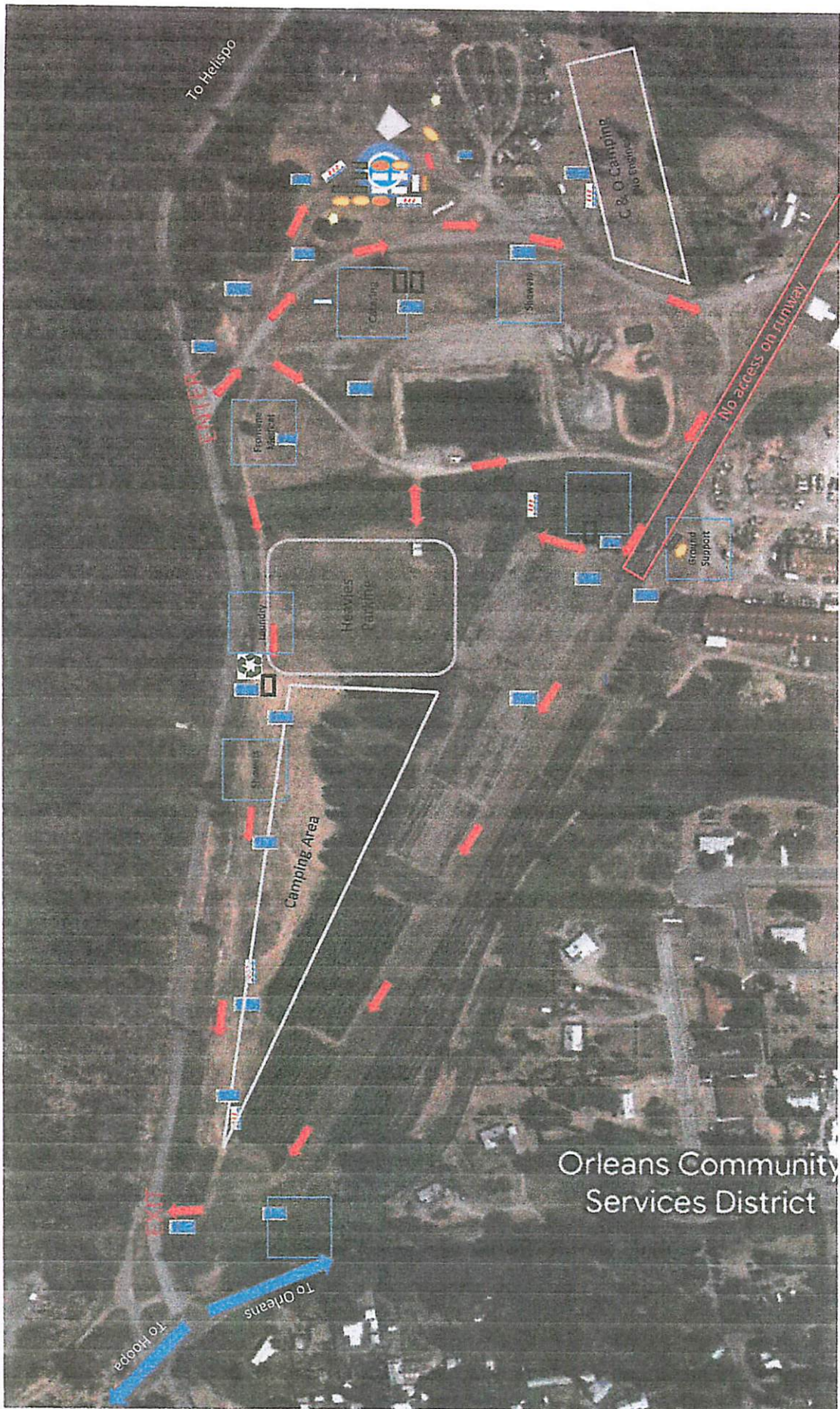



In Camp **Medical** Emergency

Call 24-hour MEDL

**925-324-9776**

Or go to directly to the

**Ambulance**

**Or**

**MEDL**

**Medical Personnel tents are identified with**

**signs and glow sticks**

# SRF Lightning Complex Emergency Notification Plan

On Call MEDL 24HR

925-324-9776

## Day Shift

- Normal notifications through chain of command.
- DIVS musters appropriate available Division resources to respond.
- DIVS reports severity per the 206 (Red, Yellow, Green) via the command net to North Coast.
- MEDL and SOFC monitor and support response from ICP.
- Outside resources requests made through North Coast.
- MEDL coordinates with North Coast as needed to support appropriate response.
- SOFC make C&G notifications as appropriate.
- IC/SOFC to make AA and Forest notifications per delegation of authority.

## Nighttime in Camp

- Contact MEDL emergency contact number for medical assistance.
- MEDL to coordinate and muster in-camp medical personnel as appropriate.
- MEDL/Medics determine treatment and transport decisions as appropriate.
- MEDL/SOFC make C&G notifications as appropriate.
- IC/SOFC to make AA and Forest notifications as appropriate.

On Call MEDL 24HR

925-324-9776

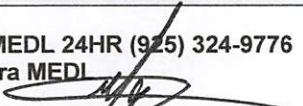
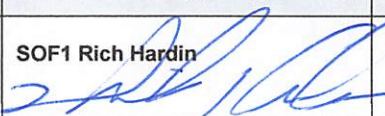
1. Incident Name				2. Operational Period						
<b>2023 SRF LIGHTNING COMPLEX</b>				Date/Time: <b>10/11/2023 0700- 10/15/2023-0700</b>						
<b>3. Medical Aid Stations / Ambulance Services</b>										
Name		Location		Frequency		Advanced Life Support (ALS) Yes No				
<b>INCIDENT AMBULANCES</b>										
AMBO-2 Mountain Medics		ROAD REPAIR		Command		X				
AMBO-5 Wilderness Medics		SUPPRESSION REPAIR		Command		X				
<b>LOCAL AMBULANCE</b>										
Hoopa Ambulance		ALS Intercept for HWY 96/196. DP 5		911 or 530-625-4180		X				
<b>4. Air Rescue / Air Ambulance Services</b>										
Name		Location		Aircraft & Capability						
Reach Air Medical 5		Redding		ALS		911				
CHP H-14/ H15		Redding		ALS/ Hoist		911				
74H		ICP/H3		ALS		Command				
North Coast Dispatch Air Desk						(707) 441-3658				
<b>5. Hospitals (all times estimated from incident location)</b>										
Name & Level		GPS Datum – (NAD 83) Degrees Decimal Minutes		Travel Time (From ICP) Air Gnd		Phone		Helipad		Address
								Yes	No	
Mad River Community Hosp (Level 4)		Lat:	N 40° 53.72'	30 MINS	2 HR	(707) 826-8264	X		3800 Janes Rd Arcata, CA	
		Long:	W 124° 05.45'							
St. Joseph Hosp (Level 3 Antivenom)		Lat:	N 40° 22.10'	35 MINS	2 HR 15 MIN	(707) 269-4250	X		2700 Dolbeer St Eureka, CA	
		Long:	W 121° 41.40'							
Mercy Medical Center (Level 2)		Lat:	N 40° 34.33'	50 MINS	3 HR 15 MIN	(775) 982-2005	X		2175 Rosaline Ave Redding, CA	
		Long:	W 122° 23.80'							
U.C. Davis Medical Center (Level 1 Trauma / Burn)		Lat:	N 38° 33.28'	2 HR	5 HRS	(916) 734-5669 ED (916) 734-3544 Rcrd	X		2315 Stockton Blvd. Sacramento, CA	
		Long:	W 121° 27.35'							
<b>6. Division / Crew Emergency Pre-Plan</b>								<i>Update and discuss with assigned resources daily.</i>		
Fireline EMT / Medic's Division / Branch Location										
Air Hoist site location site: Lat: / Long: / Elevation:										
Helispot: Lat: / Long: / Elevation: MED LZ:										
<b>7. Prepared By (Medical Unit Leader)</b>				<b>8. Date/Time</b>		<b>9. Reviewed By (Safety Officer)</b>		<b>10. Date/Time</b>		
On Call MEDL 24HR (925) 324-9776 Matt Vierra MEDL 				10/010/2023 1600		SOF1 Rich Hardin 		10/010/2023 1600		



**Medical Incident Report**

**FOR A NON-EMERGENCY INCIDENT:** WORK THROUGH CHAIN OF COMMAND TO REPORT AND TRANSPORT INJURED PERSONNEL AS NECESSARY.

**FOR A MEDICAL EMERGENCY:** IDENTIFY ON SCENE INCIDENT COMMANDER BY NAME AND POSITION AND ANNOUNCE "**MEDICAL EMERGENCY**" TO INITIATE RESPONSE FROM COMMUNICATIONS

**Use the following items to communicate situation to communications/dispatch.**

**1. CONTACT COMMUNICATIONS / DISPATCH** (Verify correct frequency prior to starting report)  
 Ex: "Communications, Div. Alpha. Stand-by for Emergency Traffic."

**2. INCIDENT STATUS:** Provide incident summary (including number of patients) and command structure.  
 Ex: "Communications, I have a Red priority patient, unconscious, struck by a falling tree.  
 Requesting air ambulance to Forest Road 1 at (Lat./Long.)  
 \*This will be the Trout Meadow Medical Incident, IC is TFLD Jones. EMT Smith is providing medical care.\*"

Severity of Emergency / Transport Priority	<input type="checkbox"/> <b>RED / PRIORITY 1</b> Life or limb threatening injury or illness. Evacuation need is <b>IMMEDIATE</b> Ex: Unconscious, difficulty breathing, bleeding severely, 2 <sup>o</sup> - 3 <sup>o</sup> burns more than 4 palm sizes, heat stroke, disoriented.	
	<input type="checkbox"/> <b>YELLOW / PRIORITY 2</b> Serious injury or illness. Evacuation may be <b>DELAYED</b> if necessary. Ex: Significant trauma, unable to walk, 2 <sup>o</sup> - 3 <sup>o</sup> burns not more than 1-3 palm sizes.	
<input type="checkbox"/> <b>GREEN / PRIORITY 3</b> Minor injury or illness. <b>Non-Emergency transport</b> Ex: Sprains, strains, minor heat-related illness.		
Nature of Injury or Illness & Mechanism of Injury		Brief Summary of Injury or Illness (Ex: Unconscious, Struck by Falling Tree)
Transport Request		Air Ambulance / Short Haul/Hoist Ground Ambulance / Other
Patient Location		Descriptive Location & Lat. / Long. (WGS84)
Incident Name		Geographic Name + "Medical" (Ex: Trout Meadow Medical)
On-Scene Incident Commander		Name of on-scene IC of Incident within an Incident (Ex: TFLD Jones)
Crew Patient Care		Name of Care Provider (Ex: EMT Smith)

**3. INITIAL PATIENT ASSESSMENT:** Complete this section for each patient as applicable (start with the most severe patient)

Patient Assessment:      Age:      Weight:      Chief Complaint:  
 (IRPG PAGE 106)

Skin Signs: (color/moisture/temp)      Level of Consciousness:      BP:      HR:      Respirations:

Treatment:

**4. TRANSPORT PLAN:**

Evacuation Location (drop point, intersection, helispot, Lat. / Long, hazards)      Patient's ETA to Location:

**5. ADDITIONAL RESOURCES / EQUIPMENT NEEDS:**

Paramedic / EMT - Crews - Immobilization Devices - AED - Oxygen - Trauma Bag - IV/Fluid(s) - Splints - Rope rescue - Wheeled litter - HAZMAT - Extrication

**6. COMMUNICATIONS:** Identify State Air/Ground EMS Frequencies and Hospital Contacts as applicable

Function	Channel Name/Number	Receive (RX)	Tone/NAC *	Transmit (TX)	Tone/NAC *
COMMAND					
AIR-TO-GRND					
TACTICAL					

**7. CONTINGENCY:** Considerations: If primary options fail, what actions can be implemented in conjunction with primary evacuation method?  
 Be thinking ahead.

**8. ADDITIONAL INFORMATION:** Updates/Changes, etc.

**REMEMBER:**      Confirm ETA's of resources ordered. Act according to your level of training.

**Be Alert - Keep Calm - Think Clearly - Act Decisively**  
 \*\*\* Follow up with MEDL upon return to ICP \*\*\*