





# INCIDENT OBJECTIVES (ICS 202)

<b>1. Incident Name:</b> 2023 SRF Lightning Complex	<b>2. Operational Period:</b>	Date From: 10/5/2023	Date To: 10/6/2023
		Time From: 0700	Time To: 0700

**3. Objective(s):**

Management Objectives

- Prior to engagement, stop and discuss strategies and tactics to ensure sound risk management principles are in place to provide for firefighter and public safety.
- Implement fire suppression activities in accordance with Incident Resource Advisors.
- Minimize impacts to communities, cultural resources, natural resources including critical power, communications and other infrastructure, private property inholdings, Tribal Lands, timberlands, T.E.S. species, and watersheds.
- Effectively manage costs by selecting and implementing strategies based on values at risk.

Control Objectives

- MOSQUITO & MARLOW  
Keep the fires within the Six Rivers National Forest.  
Keep the fires within remote National Forest areas to protect heritage, cultural and natural resources.
- PEARCH  
Maintain fire within its current perimeter.

**General Situational Awareness:**

Steep and rugged terrain, active area for fire history and drought stressed trees.

In the COVID-19 environment, high density populations or large groups are particularly at risk. To help protect yourself, your family, and to ensure all employees return home safely, make sure to practice social distancing.

Enhanced hygiene (especially handwashing), PPE & monitoring practices help limit the infection rate of first responders.

**5. Site Safety Plan Required?** Yes  No

**Approved Site Safety Plan(s) Located at:**

**6. Incident Action Plan**

<input checked="" type="checkbox"/> ICS 203	<input type="checkbox"/> ICS 215A	<input type="checkbox"/> ICS 205 A	<input type="checkbox"/>
<input checked="" type="checkbox"/> ICS 204	<input checked="" type="checkbox"/> ICS 220	<input checked="" type="checkbox"/> Training Message	<input type="checkbox"/>
<input checked="" type="checkbox"/> ICS 205	<input checked="" type="checkbox"/> Facility Maps	<input checked="" type="checkbox"/> Travel Map	<input type="checkbox"/>
<input checked="" type="checkbox"/> ICS 206	<input checked="" type="checkbox"/> Weather Forecast	<input checked="" type="checkbox"/> Demob Plan	<input checked="" type="checkbox"/> Human Resources Message
<input checked="" type="checkbox"/> ICS 208	<input checked="" type="checkbox"/> Fire Behavior	<input checked="" type="checkbox"/> Finance Message	<input checked="" type="checkbox"/> ICS 214

**7. Prepared By:** Jonathan Roberts      Position/Title: PSC      Signature:

**8. Approved by Incident Commander:** John Goss      Signature:

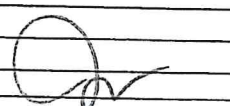

## ORGANIZATION ASSIGNMENT LIST (ICS 203)

<b>1. Incident Name:</b> 2023 SRF Lightning Complex		<b>2. Operational Period: Date From:</b> 10/5/2023 <b>Date To:</b> 10/6/2023	
		<b>Time From:</b> 0700 <b>Time To:</b> 0700	
<b>3. Incident Commander(s) and Command Staff:</b>		<b>7. Operation Section:</b>	
IC/UC's	John Goss	Operations	Travis Thane
Deputy	Jerry McGowan	Planning Operations	Keri Williamson / Jason McCarty (t)
Safety Officer	Doug McKelvey / Matt Lipson	Night Ops	
Information Officer	Kristen Allison / Derek Tisinger	Staging Area	
Liaison Officer	Celeste Prescott/Steve Knuckles/Darrell Miller	Branch	X Shane Santos / George Troisi (t)
Human Resources	Karen Hartman	Division/Group	J / Y Ryan Riddle / Matthew Stanford (t)
<b>4. Agency/Organization Representatives:</b>		Division/Group	
Agency/Organization	Name	Division/Group	
USFS AA	Ted McArthur	Division/Group	
USFS SRF AREP	Jason Ambruster	Division/Group	
USFS KNF AREP	Chad Kirschbaum	Branch	XX Robert Laeng / Mark Todd (t)
HOOPA TRIBE	Raldon Brown	Division/Group	L / N R. Edmonson/C. Madden(t) <del>J. McArthur</del>
KARUK TRIBE	Meeko Sanchez	Division/Group	M / O Mike Loeffler / Kevin Breitwieser (t)
YUROK TRIBE	Rod Mendes	Division/Group	R Chris Markey
CAL FIRE AREP	Sean Mendes	Division/Group	Roads Dave Trussell
CAL OES	Rick Young	Division/Group	
BIA AA	Nathan Gogna	Branch	
HUMBOLDT OES	Ryan Derby	Division/Group	
SISKIYOU OES	Bryan Schenone	Division/Group	
CAL TRAN	Izzy Konops	Division/Group	
PG&E	Dave Hotchriss	Division/Group	
CCC Arep	Ben Herbert	Division/Group	
FBAT	Brian Stearns/Alexander Miyagishima	Branch	
		Division/Group	
<b>5. Planning Section:</b>		Division/Group	
Chief	Derek Parker / Jonathan Roberts (t)	Division/Group	
Resource Unit	Dameron/Carlson/Lewis/Agueria	Division/Group	
SCKN	Roxanne Merrick	Division/Group	
Situation Unit	Jeffrey Chung (t) / Zacariah Jackson (t)	Branch	
Demobilization Unit	Thomas Skinner	Division/Group	
GISS	Melanie Hans / James Roberts	Division/Group	
FBAN / IMET	Patrick Doyle / Chris Foltz	Division/Group	
ITSS	Ulysses Huerta / Jacob Huerta (t)	Division/Group	
Training Tech Spec	Robert Reville	Division/Group	
LTAN	Dan Ostmann	Air Operations Branch	Rocco Terracciano
Lead Read	Kevin Keeler	Air Support Group Supervisor	
Air Resource Advisor	Yancey Ranspot	Air Tactical Group Supervisor	
<b>6. Logistics Section</b>		Helibase Manager	
Chief	Dan Turner / Douglas Winn		
Supply Unit	Mani Bouslaugh	<b>8. Finance/Administration Section:</b>	
Facilities Unit	Ronald Navarro / Richard Martinez	Chief	Lisa Wilson / Nina Hardin
Ground Support Unit	Dave Trussell/Dave Corral/Wendy Hanson (t)	Time Unit	Teresa Reniff
Communications Unit	Kody Kerwin	Procurement Unit	Paul Wood
Medical Unit	Kain Packwood / Matthew Vierra	Comp/Claims Unit	
Security Manager	David Clark	Cost Unit	Lee Piper
ORDM	Sara Felix / Tammy Meyers (t)		
<b>Prepared By: Name:</b> Jonathan Roberts		<b>Position/Title:</b> PSC	<b>Signature:</b> 
<b>ICS 203</b>		<b>Date/Time:</b> 10/4/2023 2300 hours	

Roads →





## Fire Weather Forecast



**FORECAST NO:** 48  
**PREDICTION FOR:** Thursday's Operational Period  
**SHIFT DATE:** October 5, 2023  
**TIME AND DATE ISSUED:** October 4, 2023 1900 hrs

**INCIDENT:** 2023 SRF Lightning Complex  
**UNIT:** Six Rivers NF  
**SIGNED:** Chris Foltz *Chris Foltz*  
 Incident Meteorologist (IMET)

### Discussion:

High pressure will remain in control of the area for the next few days resulting in afternoon temperatures 10 to 15 degrees above normal. Moderate overnight humidity recoveries will occur over the mid-slopes and ridges. Afternoon humidity values will range from the teens to mid 20s over the valleys and mid 20s to mid 30s over the mid-slopes and ridges. Winds today will once again be breezy on the ridges into early portions of the operational period but gradually diminishing by late afternoon.

### TODAY:

**Sky/Weather:** Mostly sunny and hot.  
**Max Temperature:** Valleys: 89 to 95.      **Mid-Slopes and Ridges:** 72 to 80.  
**Min RH:** Valleys: 15 to 25 percent.      **Mid-Slopes and Ridges:** 25 to 35 percent.  
**20 ft Winds:** Lower Valleys: Terrain 3 to 7 mph becoming northwest 4 to 8 mph with gusts to 12 mph.  
    **Mid-slopes and Ridges:** North-northeast 13 to 17 mph with gusts to 25 mph becoming northwest 6 to 10 mph with gusts to 15 mph after 1400.  
**Transport Winds:** NE 8 mph.  
**Chance of Rain:** 0 percent.      **Expected Rain Amount:** None.

### TONIGHT:

**Sky/Weather:** Mostly clear. Patchy fog possible in low lying drainages.  
**Min Temperature:** Lower Valleys: 53 to 57.      **Mid-Slopes and Ridges:** 53 to 59.  
**Max RH:** Lower Valleys: 60 to 70 percent.      **Mid-Slopes and Ridges:** 35 to 45 percent.  
**20 ft Winds:** Valleys/Lower Slopes: Terrain/down-valley 4 to 8 mph.  
    **Mid-Slopes and Ridges:** Northeast 8 to 12 mph with gusts to 15 mph.  
**Inversion:** 300 ft after 2100.

### FRIDAY:

**Sky/Weather:** Continued mostly sunny and hot.  
**Max Temperature:** Valleys: 89 to 95.      **Mid-Slopes and Ridges:** 72 to 80.  
**Min RH:** Valleys: 15 to 25 percent.      **Mid-Slopes and Ridges:** 25 to 35 percent.  
**20 ft Winds:** Lower Valleys: Terrain 3 to 7 mph becoming north 4 to 8 mph with gusts to 14 mph.  
    **Mid-slopes and Ridges:** North-northeast 8 to 12 mph with gusts to 15 mph becoming west 8 to 12 mph with gusts to 15 mph after 1400.  
**Transport Winds:** SW 7 mph.  
**Chance of Rain:** 0 percent.      **Expected Rain Amount:** None.

**OUTLOOK FOR SATURDAY THROUGH MONDAY:** A shift in the weather pattern will begin on Saturday as the ridge of high pressure begins to break down allowing for more onshore flow. This will result in better overnight recoveries and moderate afternoon minimum humidity values. Temperatures will also trend downward through the period returning to near or below normal by Monday. A storm system will approach the area on Monday bringing the strong likelihood of a wetting rain.

Weather observations can be texted to 816-833-6299 or emailed to christopher.foltz@noaa.gov

## FIRE BEHAVIOR FORECAST

<b>FORECAST NUMBER:</b> 48	<b>TYPE OF FIRE:</b> Wildfire
<b>FIRE NAME:</b> 2023 SRF Lightning Complex	<b>OPERATIONAL PERIOD:</b> 10/05 Day
<b>DATE ISSUED:</b> October 4, 2023	<b>TIME ISSUED:</b> 1800
<b>UNIT:</b> CA-SRF	<b>SIGNED:</b> /s/ Dan Ostmann, FBAN(t), cell 530-200-2885

**WEATHER SUMMARY** (See Fire Wx Forecast) [daniel\\_ostmann@nps.gov](mailto:daniel_ostmann@nps.gov)

**TOPOGRAPHY:** Elevations: 350-6,200 Slopes: 0%-100+% (0°-68°degrees) *Please track and notify me of any increase in fire activity. Thx!*

**FUELS: Key Fuel Models, Fuel Moisture Trend, Forecasted Fire Danger Rating (Midslope/Ridge)**

<b>Grass/Shrub</b>	<b>GS2</b>	<b>Forecasted:</b> NFDR (Y) <sup>Fuel Model</sup> ERC: 31 (▲5) BI: 36 (NC) <b>Critical Thresholds:</b> ERC >39 BI >29 1000hr DFM <14%
<b>Timber</b>	<b>TU5</b>	
<b>10-hr (%) @1300</b>	9 % NC	
<b>100-hr (%) @ 1300</b>	15 % ▼2	
<b>1000-hr(%) @1300</b>	19 % NC	
<b>Live Fuels (Seasonal grasses)</b>	<b>fully cured</b>	

Source: Slate Creek RAWS (040330), PS (NC04), WIMS; NC=No change, ▲up, ▼down

**Probability of Ignition:** 52% Unshaded / 44% Shaded  
**Spotting Distance:** up to 0.6 mile (short range)  
Values below use 40% slope and assume upslope spread.

Fuel Model	Valley		Midslope/Ridge		
	FL (Ft.)	ROS (Ch/Hr)	Fuel Model	FL (Ft.)	ROS (Ch/Hr)
Grass/Shrub	4-5	11-19	GS2	6-7	32-43
Timber	6-7	5-8	TU5	8-9	12-15

**Fire Behavior (for new starts or unburned areas)**

**FIRE BEHAVIOR**

**GENERAL:**

- Conditions in the fire environment (▲ temperature, ▼ humidity, ▼ fuel moistures) will become increasingly favorable for fire spread.
- Expect additional heat sources in the fire area to become visible.
- Moderate to poor overnight humidity recovery will make fuels available earlier in the day.
- Monitor afternoon winds in your area for alignment with unburned available fuels and slope.

**SPECIFIC:**

**Branch X:** Minimal fire activity throughout fire area. Monitor for fire/heat creeping through duff near control features, and the effect of winds in the afternoon on known pockets of heat or potential threats to the line. Keep an eye out for heat holdovers in stump holes or standing trees. Where heat can be smolder for a longtime without showing much smoke.

**Branch XX:** Minimal fire activity throughout fire area, except for active area on south and east aspects of Lightning Ridge. Heat has been holding in the heavier fuels and will start spreading through available unburned surface fuels as drying continues. Expect some increased activity in the Lightning Ridge area due to higher temps, lower humidities, and fuel moistures. Expect continued backing and flanking spread to the west with possible short uphill runs.

**AIR OPERATIONS:**

Even with a slight uptick in smoke production, anticipate little impact to air operations from smoke. Little cloud cover expected.

Sunrise: 7:15am, Sunset: 6:49pm, Daylength: 11 hours, 34 minutes, 48 seconds (-2:40 min)

**SAFETY:**

Fuels that have been harboring heat (logs, stumps, and roots) will more actively burn out. Be heads up for burning debris, rocks, and other material breaking loose and rolling downhill into roads and work areas.



# ASSIGNMENT LIST (ICS 204 WF)

CONTROLLED UNCLASSIFIED  
INFORMATION//BASIC

<b>1. Incident Name:</b> 2023 SRF Lightning Complex	<b>2. Operational Period:</b> Date From: 10/05/23    Date To: 10/06/23 Time From: 0700        Time To: 0700	<b>3. Branch</b> <b>Division</b>  X                                      J/Y
<b>4. Operations Personnel:</b>		Page 1 of 1

Operations Section Chief: <b>Travis Thane</b>	Night Ops:
Branch Director: <b>Shane Santos / George Troisi (t)</b>	Branch Safety:
Division/Group Supervisor: <b>Ryan Riddle / Matthew Stanford (t)</b>	Air Attack:

5. Resources Assigned:		** Resources Below in Bold are 12 Hour **					
Resource Identifier	ALS	LWD	Leader	Personnel	Request #	Hours	Reporting Location
CR2I FIRESTORM 5C		10/8	<b>Levi Cardiff</b>	19	C-91	0700 - 1900	ICP
<del>ENG3 SRF E323* Avail for IA</del>		10/15	<del>Lawrence Williams</del>	3	E-	0700 - 1900	ICP
ENG6 J3 CONTRACTING		10/8	<b>Wyatt Lawrence</b>	3	E-156	0700 - 1900	ICP
ENG6 PACIFIC OASIS		10/14	<b>Tyler Tinsen</b>	3	E-487	0700 - 1900	ICP
<del>ENG6 NORTH PACIFIC Demob</del>		<del>10/10</del>	<del>Colin Ficcadenti</del>	3	<del>E-509</del>	<del>0700 - 1900</del>	<del>ICP</del>
<del>TFLD SANTISTEVAN</del>		<del>10/7</del>	<del>Bryan Santistevan</del>	1	<del>O-899</del>	<del>0700 - 1900</del>	<del>ICP</del>
<del>TFLD BORGMAN (t)</del>		<del>10/7</del>	<del>Ryan Borgman</del>	1	<del>O-900</del>	<del>0700 - 1900</del>	<del>ICP</del>
EMPF LAGARCE		10/8	<b>Brian Lagarce</b>	1	O-990	0700 - 1900	ICP
AMBU 5 WILDERNESS MEDICS	YES	10/12	<b>Mariah Estell</b>	2	E-491	0700 - 1900	ICP

H-3 ←

oads ←

oads ←

Josh Collum

**6. Work Assignments:**

TASK: Complete suppression repair with implemented repair plan.  
Perform tactical patrol around structures and mop up to the extent necessary.

PURPOSE: Hold fire within established control lines.

END STATE: Keep fire within the planned perimeter. Return the area to as natural a condition as possible.

**7. Special Instructions:**

Do not utilize community hydrants unless there is fire impact to values at risk.  
READ and REAF need to check in/out with DIVS.  
Backhaul trash and excess supplies to ICP and update Field Maps for accountable property.

**8. Communications**

Name	Ch	Function	Rx Freq	Rx Tone	Tx Freq	Tx Tone	Mode	Notes
NIFC C12	4	COMMAND	173.0375	(T7) 167.9	167.3250	(T7) 167.9	A	Alt: NIFC C44
VFIRE 25	9	TACTICAL	154.2875	(T6) 156.7	154.2875	(T6) 156.7	A	
A/G CMND	12	A/G CMD	167.8125		168.8125		A	
CALCORD	15	TACTICAL	156.0750	(T6) 156.7	156.0750	(T6) 156.7	A	
AIRGUARD	16	AIRGUARD	168.6250	0.0	168.6250	(T1) 110.9	A	

**9. Prepared by: Name:**                      Tyson Lewis                                      RESL

Signature:

ICS 204                                      Date/Time: 10/4/2023    2200                                      Personnel Count: 36



# ASSIGNMENT LIST (ICS 204 WF)

CONTROLLED UNCLASSIFIED  
INFORMATION/BASIC

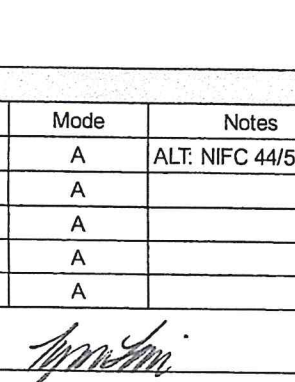
<b>1. Incident Name:</b> <b>2023 SRF Lightning Complex</b>		<b>2. Operational Period:</b> Date From: 10/05/23    Date To: 10/06/23 Time From: 0700    Time To: 0700		<b>3. Branch</b> <b>XX</b>		<b>Division</b> <b>L / N</b>		
<b>4. Operations Personnel:</b>				Page 1 of 3				
Operations Section Chief: <b>Travis Thane</b>		Night Ops:		Branch Director: <b>Robert Laeng / Mark Todd (t)</b>		Branch Safety:		
Division/Group Supervisor: <b>R. Edmonson/ C. Madden(t)/ <del>J. McArthur(t)</del></b>		Air Attack:						
<b>5. Resources Assigned:</b>		<b>** Resources Below in Bold are 12 Hour **</b>						
Resource Identifier	ALS	LWD	Leader	Personnel	Request.#	Hours	Reporting Location	
CST1 SBC 1546G		10/8	<b>Tyler Gilliam</b>	35	<b>C-45</b>	0700 - 1900	ICP	
CRW2 PONDEROSA TIMBERLAND		10/7	<b>Caleb Taylor</b>	20	<b>C-99</b>	0700 - 1900	ICP	
CRW2 FUEGO FIRE & FORESTRY		10/6	<b>Gianluigi Benvenuto</b>	20	<b>C-100</b>	0700 - 1900	ICP	
CRW2 ROCHA REFORESTATION		10/9	<b>Jorge Duran</b>	20	<b>C-101</b>	0700 - 1900	ICP	
CRW2 J.O. INTL REFORESTATION		10/6	<b>Tanner Moore</b>	20	<b>C-102</b>	0700 - 1900	ICP	
ENG3 BLUE LAKE RANCHERIA		10/9	<b>Lester White</b>	3	<b>E-128</b>	0700 - 1900	ICP	
ENG6 HI COUNTRY		10/8	<b>Zach Mostad</b>	3	<b>E-96</b>	0700 - 1900	ICP	
ENG6 UTSWS E664		10/16	<b>Lucas Twitchell</b>	3	<b>E-498</b>	0700 - 1900	ICP	
ENG6 TMU 643		10/17	<b>Andrew Standridge</b>	4	<b>E-551</b>	0700 -1900	ICP	
WTS2 STEPHEN LARRY		10/8	<b>Nolan Dinsmore</b>	1	<b>E-402</b>	0700 - 1900	ICP	
WTS2 DARRAH LOGGING 2		10/6	<b>Bob Cretton</b>	1	<b>E-405</b>	0700 - 1900	ICP	
FMOD NORTH ZONE 11-1		10/18	<b>Mike Lee</b>	2	<b>O-57</b>	0700 - 1900	ICP	
FMOD UNDERDOG MOD 6		10/11	<b>Richard Brown</b>	2	<b>O-309</b>	0700 - 1900	ICP	
FMOD A&F FALLERS		10/12	<b>Connor Fournier</b>	2	<b>O-310</b>	0700 - 1900	ICP	
FMOD NORTH ZONE 11-2		10/17	<b>Ben Wolf</b>	2	<b>O-565</b>	0700 - 1900	ICP	
MBM1 LEPAGE		10/13	<b>Aisa Hopper</b>	2	<b>E-183</b>	0700 - 1900	ICP	
MBM2 NORTHSTATE		10/15	<b>Aaron Harvey</b>	2	<b>E-9</b>	0700 - 1900	ICP	
MBM2 TOUGH CO		10/15	<b>Brandon Leboy</b>	2	<b>E-231</b>	0700 - 1900	ICP	
<b>6. Work Assignments:</b>								
TASK: Continue hazard tree abatement on GO Road. Continue mastication and chipping along Bluff Creek Road from DP5 to DP21. PURPOSE: Maintain serviceability of all roads in the fire area. END STATE: Roads are usable when the fire is contained.								
<b>7. Special Instructions:</b>								
Mastication on private lands requires IC approval. Do not utilize community hydrants unless there is fire impact to values at risk. READ and REAF need to check in/out with DIVS. Backhaul trash and excess supplies to ICP and update Field Maps for accountable property.								
<b>8. Communications</b>								
Name	Ch	Function	Rx Freq	Rx Tone	Tx Freq	Tx Tone	Mode	Notes
NIFC C41	1	COMMAND	170.1375	(T7) 167.9	165.1500	(T7) 167.9	A	ALT: NIFC 44/55
VFIRE 24	8	TACTICAL	154.2725	(T6) 156.7	154.2725	(T6) 156.7	A	
A/G CMND	12	A/G CMD	167.8125		168.8125		A	
CALCORD	15	TACTICAL	156.0750	(T6) 156.7	156.0750	(T6) 156.7	A	
AIRGUARD	16	AIRGUARD	168.6250	0.0	168.6250	(T1) 110.9	A	
<b>9. Prepared by: Name:</b>		Tyson Lewis		RESL		Signature: 		
ICS 204		Date/Time: 10/4/2023		2200		Personnel Count: 144		

NIMS IAP

CONTROLLED UNCLASSIFIED INFORMATION/BASIC

# ASSIGNMENT LIST (ICS 204 WF)

CONTROLLED UNCLASSIFIED  
INFORMATION//BASIC

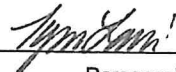
<b>1. Incident Name:</b> 2023 SRF Lightning Complex		<b>2. Operational Period:</b> Date From: 10/05/23    Date To: 10/06/23 Time From: 0700    Time To: 0700				<b>3. Branch</b> <b>Division</b>  XX    L / N			
<b>4. Operations Personnel:</b>		Page 2 of 3							
Operations Section Chief: <b>Travis Thane</b>		Night Ops:							
Branch Director: <b>Robert Laeng / Mark Todd (t)</b>		Branch Safety:							
Division/Group Supervisor: <b>R. Edmonson/ C. Madden(t)/ <del>J. McArthur(t)</del></b>		Air Attack:							
<b>5. Resources Assigned:</b>		<b>** Resources Below in Bold are 12 Hour **</b>							
Resource Identifier	ALS	LWD	Leader	Personnel	Request #	Hours	Reporting Location		
MBM2 HOOPA FIRE		10/7	<b>Zack Masten</b>	2	<b>E-285</b>	<b>0700 - 1900</b>	ICP		
MBM2 LOUIS MOOSIOS		10/14	<b>John Spraggins</b>	2	<b>E-294</b>	<b>0700 - 1900</b>	ICP		
MBM2 SERMON FARMS		10/14	<b>Roy Sermon</b>	2	<b>E-347</b>	<b>0700 - 1900</b>	ICP		
MBM2 LAP CONTRACTING		10/15	<b>Cyle Moss</b>	2	<b>E-351</b>	<b>0700 - 1900</b>	ICP		
MBM2 DAVIS CORP 2		10/15	<b>Matt Deister</b>	2	<b>E-438</b>	<b>0700 - 1900</b>	ICP		
<del>MBM3 LEPAGE</del>		<del>10/8</del>	<del>Dustin Mason</del>	<del>2</del>	<del>E-41</del>	<del>0700 - 1900</del>	<del>ICP</del>		
MBM3 WARNER ENTERPRISES		10/18	<b>Garret Stevens</b>	2	<b>E-357</b>	<b>0700 - 1900</b>	ICP		
MBM3 DAVIS CORP 3		10/20	<b>Chase Nugent</b>	2	<b>E-358</b>	<b>0700 - 1900</b>	ICP		
CHP1 DAVIS CORP		10/10	<b>Jose Fabela</b>	2	<b>E-332</b>	<b>0700 - 1900</b>	ICP		
CHP2 FIRE TRAX		10/13	<b>Dillon Ormsby</b>	3	<b>E-297</b>	<b>0700 - 1900</b>	ICP		
CHP2 THE TREE GUYS		10/9	<b>Bleu Luna</b>	3	<b>E-298</b>	<b>0700 - 1900</b>	ICP		
CHP2 ZEB5		10/16	<b>Ethan Pomeroy</b>	3	<b>E-542</b>	<b>0700 - 1900</b>	ICP		
CHP2 CUT WRIGHT		10/17	<b>Tim Wright</b>	3	<b>E-543</b>	<b>0700 - 1900</b>	ICP		
TFLD WOODBURY		10/10	<b>Shawn Woodbury</b>	1	<b>O-940</b>	<b>0700 - 1900</b>	ICP		
TFLD RODRIGUEZ		10/13	<b>Roman Rodriguez</b>	1	<b>O-963</b>	<b>0700 - 1900</b>	ICP		
TFLD SHAFER (t)		10/13	<b>Colin Shafer</b>	1	<b>O-962</b>	<b>0700 - 1900</b>	ICP		
HEQB HARTMAN		10/6	<b>Carson Hartman</b>	1	<b>O-887</b>	<b>0700 - 1900</b>	ICP		
HEQB BASSO (t)		10/14	<b>Brian Basso</b>	1	<b>O-983</b>	<b>0700 - 1900</b>	ICP		
<b>6. Work Assignments:</b>									
TASK: Continue hazard tree abatement on GO Road. Continue mastication and chipping along Bluff Creek Road from DP5 to DP21. PURPOSE: Maintain serviceability of all roads in the fire area. END STATE: Roads are usable when the fire is contained.									
<b>7. Special Instructions:</b>									
Mastication on private lands requires IC approval. Do not utilize community hydrants unless there is fire impact to values at risk. READ and REAF need to check in/out with DIVS. Backhaul trash and excess supplies to ICP and update Field Maps for accountable property.									
<b>8. Communications</b>									
Name	Ch	Function	Rx Freq	Rx Tone	Tx Freq	Tx Tone	Mode	Notes	
NIFC C41	1	COMMAND	170.1375	(T7) 167.9	165.1500	(T7) 167.9	A	ALT: NIFC 44/55	
VFIRE 24	8	TACTICAL	154.2725	(T6) 156.7	154.2725	(T6) 156.7	A		
A/G CMND	12	A/G CMD	167.8125		168.8125		A		
CALCORD	15	TACTICAL	156.0750	(T6) 156.7	156.0750	(T6) 156.7	A		
AIRGUARD	16	AIRGUARD	168.6250	0.0	168.6250	(T1) 110.9	A		
<b>9. Prepared by: Name:</b>		Tyson Lewis		RESL				Signature: 	
<b>ICS 204</b>		Date/Time: 10/4/2023		2200		Personnel Count: 35			

NIMS IAP

CONTROLLED UNCLASSIFIED INFORMATION//BASIC







# ASSIGNMENT LIST (ICS 204 WF)

CONTROLLED UNCLASSIFIED  
INFORMATION//BASIC

<b>1. Incident Name:</b>	<b>2. Operational Period:</b>	<b>3. Branch</b>	<b>Division</b>
<b>2023 SRF Lightning Complex</b>	Date From: 10/05/23      Date To: 10/06/23 Time From: 0700              Time To: 0700	<b>XX</b>	<b>M / O</b>
<b>4. Operations Personnel:</b>		Page 1 of 1	

Operations Section Chief: <b>Travis Thane</b>	Night Ops:
Branch Director: <b>Robert Laeng / Mark Todd (t)</b>	Branch Safety:
Division/Group Supervisor: <b>Mike Loeffler / Kevin Breitwieser (t)</b>	Air Attack:

5. Resources Assigned:		** Resources Below in Bold are 12 Hour **					
Resource Identifier	ALS	LWD	Leader	Personnel	Request #	Hours	Reporting Location
ENG3 TNF E342		10/17	<b>Francisco Navarro</b>	4	<b>E-546</b>	0700 - 1900	ICP
ENG3 SHF E363		10/18	<b>Keith Smyth</b>	5	<b>E-548</b>	0700 - 1900	ICP
ENG3 SHF E334		10/18	<b>Adam Dummer</b>	5	<b>E-550</b>	0700 - 1900	ICP
ENG6 FIRESTORM C08		10/10	<b>Stan Hankins</b>	3	<b>E-508</b>	0700 - 1900	ICP
WTS2 CUTTING EDGE		10/16	<b>Ingo Middlebrook</b>	1	<b>E-341</b>	0700 - 1900	ICP
EXC1 GEORGE WURLITZER		10/17	<b>Mike Gifford</b>	2	<b>E-537</b>	0700 - 1900	ICP
EXC2 MTN VIEW TREE SVC		10/17	<b>Ryan Woods</b>	2	<b>E-541</b>	0700 - 1900	ICP
TFLD DAGUE		10/9	<b>Kyle Dague</b>	1	<b>O-856</b>	0700 - 1900	ICP
TFLD HOFFMAN (t)		10/13	<b>Casey Hoffman</b>	1	<b>O-961</b>	0700 - 1900	ICP
REMS 2 BLACKWOODS	YES	10/15	<b>Mark Swick</b>	2	<b>O-832</b>	0700 - 1900	ICP
REMS 3 ADVENTURE MEDICS	YES	10/15	<b>Jordan Machtelincx</b>	4	<b>O-263</b>	0700 - 1900	ICP
EMPF PETERSON		10/5	<b>Stephen Peterson</b>	1	<b>O-860</b>	0700 - 1900	ICP
AMBU 3 MED TRANSPORT	YES	10/10	<b>Colin Stenhouse</b>	2	<b>E-506</b>	0700 - 1900	ICP
SOFR BARRIER		10/7	<b>Ryan Barrier</b>	1	<b>O-858</b>	0700 - 1900	ICP
SOFR CROWLEY (t)		10/6	<b>Daniel Crowley</b>	1	<b>O-893</b>	0700 - 1900	ICP
<i>L/N → MBM3 Lapage</i>		<i>10/18</i>	<i>Dustin Mason</i>	<i>2</i>	<i>E-11</i>	<i>0700-1900</i>	<i>ICP</i>

**6. Work Assignments:**  
 TASK: Continue suppression repair with implemented repair plan.  
 Patrol and mop up along Slate Creek Road to the extent necessary.  
 PURPOSE: Maintain serviceability of all roads in the fire area.  
 END STATE: Roads are usable when the fire is contained.

**7. Special Instructions:**  
 Mastication confined to National Forest Lands.  
 Do not utilize community hydrants unless there is fire impact to values at risk.  
 READ and REAF need to check in/out with DIVS.  
 Backhaul trash and excess supplies to ICP and update Field Maps for accountable property.

**8. Communications**

Name	Ch	Function	Rx Freq	Rx Tone	Tx Freq	Tx Tone	Mode	Notes
NIFC C44	2	COMMAND	170.7625	(T7) 167.9	165.6250	(T7) 167.9	A	
VFIRE 23	7	TACTICAL	154.2950	(T6) 156.7	154.2950	(T6) 156.7	A	
A/G CMND	12	A/G CMD	167.8125		168.8125		A	
CALCORD	15	TACTICAL	156.0750	(T6) 156.7	156.0750	(T6) 156.7	A	
AIRGUARD	16	AIRGUARD	168.6250	0.0	168.6250	(T1) 110.9	A	

**9. Prepared by: Name:** Tyson Lewis      RESL

Signature:

ICS 204      Date/Time: 10/4/2023 2200      Personnel Count: 35

NIMS IAP

CONTROLLED UNCLASSIFIED INFORMATION//BASIC

# ASSIGNMENT LIST (ICS 204 WF)

CONTROLLED UNCLASSIFIED  
INFORMATION//BASIC

<b>1. Incident Name:</b> <b>2023 SRF Lightning Complex</b>	<b>2. Operational Period:</b> Date From: 10/05/23    Date To: 10/06/23 Time From: 0700    Time To: 0700	<b>3. Branch</b> <b>Division</b> <b>XX</b> <b>R</b> <b>Page 1 of 1</b> <b>Romeo</b>
---	---	---

<b>4. Operations Personnel:</b>	
Operations Section Chief: <b>Travis Thane</b>	Night Ops:
Branch Director: <b>Robert Laeng / Mark Todd (t)</b>	Branch Safety:
Division/Group Supervisor: <b>Chris Markey</b>	Air Attack:

5. Resources Assigned:		** Resources Below in Bold are 12 Hour **					
Resource Identifier	ALS	LWD	Leader	Personnel	Request #	Hours	Reporting Location
CR2I UKONOM		10/15	<b>Michael Peters</b>	18	<b>C-106</b>	0700 - 1900	ICP
EXC1 KDK GEN ENGINEERING		10/20	<b>Kenny Drew</b>	2	<b>E-437</b>	0700 - 1900	ICP
EXC1 NORTHSTATE		10/15	<b>Jordan Nickell</b>	2	<b>E-536</b>	0700 - 1900	ICP
EXC1 HACKER CONSTRUCTION		10/19	<b>Wes Babel</b>	2	<b>E-538</b>	0700 - 1900	ICP
EXC2 BRAUN EQUIPMENT		10/15	<b>Luke Bentencourt</b>	2	<b>E-540</b>	0700 - 1900	ICP
HEQB THIME		10/6	<b>Steven Thime</b>	1	<b>O-743.76</b>	0700 - 1900	ICP
HEQB NELSON		10/14	<b>Sam Nelson</b>	1	<b>O-999</b>	0700 - 1900	ICP
HEQB SASSEN (+)		10/17	<b>Tyler Sassen</b>	1	<b>O-1014</b>	0700 - 1900	ICP
REMS 5 ADVENTURE MEDICS	YES	10/12	<b>Koby Bennett</b>	4	<b>O-859</b>	0700 - 1900	ICP
<del>EMTF DESROSIERS</del>		10/5	<b>Albert Desrosiers</b>	1	<b>O-861</b>	0700 - 1900	ICP
AMBU 7 INJURY CARE	YES	10/14	<b>Chris Howard</b>	2	<b>E-525</b>	0700 - 1900	ICP
SOFR JOHNSON		10/14 10/17	<b>Brent Johnson</b>	1	<b>O-875</b>	0700 - 1900	ICP

L/N ←

**6. Work Assignments:**  
 TASK: Complete suppression repair with implemented repair plan on Sidewinder Road.  
 PURPOSE: Mitigate and eliminate environmental resource impacts caused by fire suppression tactics.  
 END STATE: Return the area to as natural a condition as possible, as stated in the repair plan.

**7. Special Instructions:**  
 Do not utilize community hydrants unless there is fire impact to values at risk.  
 READ and REAF need to check in/out with DIVS.  
 Backhaul trash and excess supplies to ICP and update Field Maps for accountable property.

**8. Communications**

Name	Ch	Function	Rx Freq	Rx Tone	Tx Freq	Tx Tone	Mode	Notes
NIFC C44, 655	2	COMMAND	170.7625	(T7) 167.9	165.6250	(T7) 167.9	A	ALT: NIFC C45
VTAC 11	6	TACTICAL	151.1375	(T6) 156.7	151.1375	(T6) 156.7	A	
A/G CMND	12	A/G CMD	167.8125		168.8125		A	
CALCORD	15	TACTICAL	156.0750	(T6) 156.7	156.0750	(T6) 156.7	A	
AIRGUARD	16	AIRGUARD	168.6250	0.0	168.6250	(T1) 110.9	A	

**9. Prepared by: Name:**    Tyson Lewis    RESL    Signature:

**ICS 204**    Date/Time: 10/4/2023 2200    Personnel Count: 37

NIMS IAP

CONTROLLED UNCLASSIFIED INFORMATION//BASIC



# ASSIGNMENT LIST (ICS 204 WF)

CONTROLLED UNCLASSIFIED  
INFORMATION//BASIC

<b>1. Incident Name:</b> <b>2023 SRF Lightning Complex</b>	<b>2. Operational Period:</b> Date From: 10/05/23    Date To: 10/06/23 Time From: 0700    Time To: 0700	<b>3. Branch</b> <b>Division</b>  <b>XX</b> <b>Roads</b>
<b>4. Operations Personnel:</b>		Page 1 of 2

Operations Section Chief: <b>Travis Thane</b>	Night Ops:
Branch Director: <b>Robert Laeng / Mark Todd (t)</b>	Branch Safety:
Division/Group Supervisor: <b>Dave Trussell / <i>Ronaldo Navarro</i></b>	Air Attack:

5. Resources Assigned:		** Resources Below in Bold are 12 Hour **					
Resource Identifier	ALS	LWD	Leader	Personnel	Request #	Hours	Reporting Location
CR21 FIRESTORM 5D		10/16	Mike Martin	20	C-107	0700 - 1900	ICP
DZR3 ANGELO CATTANEO		10/14	Don George	2	E-359	0700 - 1900	ICP
DZR3 KIT CONTRACTING		10/10	Dennis Milner	2	E-398	0700 - 1900	ICP
WTS1 NORTHSTATE (LOST RO)		10/9	Willie Yentsch	1	E-24	0700 - 1900	ICP
WTS1 NORTHSTATE		10/8	Gary Chandler	1	E-290	0700 - 1900	ICP
WTS2 LENAHAN		10/22	Douglas Covey	1	E-293	0700 - 1900	ICP
WTS2 TT CONSTRUCTION		10/13	Louis Mitchell Jr.	1	E-335	0700 - 1900	ICP
WTS2 BLACK KNIGHT		10/14	Dustin Harner	1	E-444	0700 - 1900	ICP
WTS2 GRANITE COMMERCIAL		10/8	Rick Walton	1	E-445	0700 - 1900	ICP
WTS2 NORTHSTATE 267128		10/14	Kimber Baker	1	E-464	0700 - 1900	ICP
FMOD GOD AND COUNTRY		10/18	Joseph Johnson	2	O-566	0700 - 1900	ICP
EXC2 LUKE ANDREWS		10/17	Luke Andrews	2	E-539	0700 - 1900	ICP
EXC3 MOORE EXCAVATING		10/16	Dylan Moore	2	E-16	0700 - 1900	ICP
GRD1 DUDLEY'S		10/19	John Stugelmeyer	2	E-555	0700 - 1900	ICP
GRD2 R BROWN CONST.		10/18	John Marshall	2	E-312	0700 - 1900	ICP
MISC NORTH ZN FALLERS PUMP		10/11	Gavin Mason	1	S-153	0700 - 1900	ICP
HEQB BAKER		10/17	Patrick Baker	1	O-1000	0700 - 1900	ICP
HEQB MCVICKER (t)		10/18	Terrance Mcvicker	1	O-1015	0700 - 1900	ICP

**6. Work Assignments:**  
 TASK: Continue road repair and suppression repair with implemented repair plan.  
 PURPOSE: Maintain serviceability of all roads in the fire area.  
 END STATE: Roads are usable when fire is contained.

**7. Special Instructions:**  
 Do not utilize community hydrants unless there is fire impact to values at risk.  
 READ and REAF need to check in/out with DIVS.  
 Backhaul trash and excess supplies to ICP and update Field Maps for accountable property.

8. Communications								
Name	Ch	Function	Rx Freq	Rx Tone	Tx Freq	Tx Tone	Mode	Notes
NIFC C45	3	COMMAND	173.0875	(T7) 167.9	162.8125	(T7) 167.9	A	
VFIRE 22	6	TACTICAL	154.2650	(T6) 156.7	154.2650	(T6) 156.7	A	
A/G CMND	12	A/G CMD	167.8125		168.8125		A	
CALCORD	15	TACTICAL	156.0750	(T6) 156.7	156.0750	(T6) 156.7	A	
AIRGUARD	16	AIRGUARD	168.6250	0.0	168.6250	(T1) 110.9	A	

<b>9. Prepared by: Name:</b> Tyson Lewis	RESL	Signature:
ICS 204	Date/Time: 10/4/2023 2200	Personnel Count: 44

NIMS IAP

CONTROLLED UNCLASSIFIED INFORMATION//BASIC



# ASSIGNMENT LIST (ICS 204 WF)

CONTROLLED UNCLASSIFIED  
INFORMATION/BASIC

<b>1. Incident Name:</b> 2023 SRF Lightning Complex			<b>2. Operational Period:</b> Date From: 10/05/23     Date To: 10/06/23 Time From: 0700             Time To: 0700				<b>3. Branch</b> <b>XX</b>		<b>Division</b> <b>Roads</b>	
<b>4. Operations Personnel:</b>						Page 2 of 2				
Operations Section Chief: Travis Thane			Night Ops:							
Branch Director: Robert Laeng / Mark Todd (t)			Branch Safety:							
Division/Group Supervisor: Dave Trussell / <i>Ronaldo Navarro</i>			Air Attack:							
<b>5. Resources Assigned:</b>			<b>** Resources Below in Bold are 12 Hour **</b>							
Resource Identifier	ALS	LWD	Leader	Personnel	Request #	Hours	Reporting Location			
TFLD MEDVIN		10/8	<b>Brad Medvin</b>	<b>1</b>	<b>O-897</b>	<b>0700 - 1900</b>	<b>ICP</b>			
TFLD TURNER (t)		10/8	<b>Daniel Turner</b>	<b>1</b>	<b>O-898</b>	<b>0700 - 1900</b>	<b>ICP</b>			
EMTF GONZALEZ		10/18	<b>Carlos Gonzalez</b>	<b>1</b>	<b>O-1009</b>	<b>0700 - 1900</b>	<b>ICP</b>			
<i>GRD1 Northstate equip.</i>		<i>10/17</i>	<i>Kyle Johnson</i>	<i>2</i>	<i>E-896</i>	<i>0700-1900</i>	<i>ICP</i>			
<i>TFLD Santistevan</i>		<i>10/17</i>	<i>Bryan Santistevan</i>	<i>1</i>	<i>O-899</i>	<i>0700-1900</i>	<i>ICP</i>			
<i>TFLD Borgman (t)</i>		<i>10/17</i>	<i>Ryan Borgman</i>	<i>1</i>	<i>O-900</i>	<i>0700-1900</i>	<i>ICP</i>			
<b>6. Work Assignments:</b>										
TASK: Coordinate and implement a plan for road repairs and watering.										
PURPOSE: Maintain serviceability of all roads in the fire area.										
END STATE: Roads are usable when fire is contained.										
<b>7. Special Instructions:</b>										
Do not utilize community hydrants unless there is fire impact to values at risk.										
READ and REAF need to check in/out with DIVS.										
Backhaul trash and excess supplies to ICP and update Field Maps for accountable property.										
<b>8. Communications</b>										
Name	Ch	Function	Rx Freq	Rx Tone	Tx Freq	Tx Tone	Mode	Notes		
NIFC C45	3	COMMAND	173.0875	(T7) 167.9	162.8125	(T7) 167.9	A			
VFIRE 22	6	TACTICAL	154.2650	(T6) 156.7	154.2650	(T6) 156.7	A			
A/G CMND	12	A/G CMD	167.8125		168.8125		A			
CALCORD	15	TACTICAL	156.0750	(T6) 156.7	156.0750	(T6) 156.7	A			
AIRGUARD	16	AIRGUARD	168.6250	0.0	168.6250	(T1) 110.9	A			
<b>9. Prepared by: Name:</b>			Tyson Lewis			RESL			Signature:	
ICS 204	Date/Time: 10/4/2023			2200			Personnel Count: 3			

*7/Y →*  
*5/Y →*

NIMS IAP

CONTROLLED UNCLASSIFIED INFORMATION/BASIC

<b>AIR OPERATIONS SUMMARY 220</b>		Prepared By: Rocco Terracciano		Prepared: 10/04/2023		Prepared Time: 1700	
<b>1. INCIDENT NAME: 2023 SRF LIGHTNING</b>		<b>2. OPERATIONAL PERIOD</b> 10/05/2023		<b>START TIME:</b> 0700		<b>END TIME:</b> 1900	
				<b>SUNRISE:</b> 07:13		<b>SUNSET:</b> 18:54	

**3. REMARKS:** (Safety Notes, Hazards, etc.)

Always ask the Question. Is this flight necessary ?

<p><b>4. READY ALERT AIRCRAFT:</b></p> <p>Medivac: <u>SEE MEDICAL PLAN</u> Short haul Scott Valley</p> <p>Scott Valley Helibase 8227 Island road Etna Ca 96027</p> <p>H3 (ICP) N 41 18.38 W 123 33.21</p>	<p><b>5. TFR: 37458 expires</b> 10/20</p> <p><b>37477 expires</b> 10/20</p> <p>Frequency 126.2750</p>
---	---

6. PERSONNEL	NAME	PHONE #	7. FREQUENCIES		AM	FM	8A. FIXED-WING
AOBD	Rocco Terracciano	951-204-8461	A/A Fix		126.2750		AIRTANKERS- none assigned.
ASGS T	Heather Wonenbeg	209-347-7546	A/A Rotor		126.4250		8B. Aerial Supervision / Personnel / Location
			Air Tactics			171.0875	ATGS -none assigned.
512 Manager	Jeb Quinn	530-927-7857	IA A/G Command			167.8125	
51E Manager	Dave Scott	530-394-4778	IA A/G Tactical			172.5500	
Scott Valley HB	Dakota	530-736-2863	IA A/G 43			167.6000	

**9. HELICOPTERS: (Order through ATGS or Operations)**

FAA N#	TY	MAKE/MODEL	BASE	START	AVAIL	REMARKS	TY	MAKE/MODEL	BASE	START	AVAIL	REMARKS
205BT (512)	2	B205 A1++	O-19	0830	0900	Bucket/Scott Valley						
351E	3	A-Star B3	O-19	0830	0900	Recon ICP H3						

APPROVED BY /s/ Rocco Terracciano AOBD



# SRF Lightning Complex – Safety Message

INCIDENT #CA-SRF-000986

DATE: 10/5/23 – 10/6/23 TIME: 0700 – 0700

## General Safety Concerns:

- **Driving:** Many backroads allow access around the Bluff Creek and G-O Road closures. Beware of the public on roadways, it is hunting season and others drive faster than we do. Morning and evening mountain lighting – going from sun to shade and shade to sun greatly limits our ability to see. **HEADS UP!!!**
- **Risk versus benefit:** Don't get caught up in the moment! Always weigh the risks of tactical operations against the potential benefit. **Especially on steep slopes and in snag areas!**
- **Fuel conditions:** Use all of the assessment tools; Heads up for new fires; Ensure **LCES** is in place; Take extra time to ensure it is safe to engage! Use extra caution all the time.
- **Heat:** A warming trend has begun and will last the next several days. Maintain equal work/rest cycles. Hydrate, hydrate, hydrate. Ensure proper nutrition. Monitor crews and one another for signs of fatigue and heat related symptoms.
- **Suppression repair:** Remain diligent of steep terrain and loose soils. Rock strikes and new starts from heavy equipment continues to pose threats.

## **“SEE SOMETHING.....SAY SOMETHING!”**

If you see a hazard or a dangerous situation developing,  
tell your supervisor and those around you.

### **Leaders set the Example**

Line leadership has the responsibility to provide a behavior model for subordinates to emulate and follow. This includes:

- Sharing the hazards and hardships with subordinates.
- Positive attitudes are infectious.
- Don't show discouragement when facing setbacks.
- Choose the difficult right decision over the easy wrong one.
- Provide Leader's Intent:
  - Task
  - Purpose
  - End State

### **Patrol with a Purpose!**

- Obtain a clear briefing to understand the purpose and intent of the patrol.
- Coordinate all patrol activities with adjoining patrol resources.
- Maintain strict accountability of all resources.
- Always keep the purpose of the patrol in mind before engaging.
- Always assess risk versus gain when considering taking action during patrol activities.

### **Safety Officers:**

**Team Safety Officers:** Doug McKelvey SOF1  
Matthew Lipson SOF1, Ryan Barrier SOF2(T)



<b>INCIDENT RADIO COMMUNICATIONS PLAN (ICS 205)</b>		<b>Incident Name</b> <b>2023 SRF LIGHTNING COMPLEX</b>		<b>Date/Time Prepared</b> <b>10/4/2023 1400</b>		<b>Operational Period Date/Time</b> <b>10/5/23 to 10/6/23 0700 to 0700</b>	
---	--	---	--	--	--	---	--

<b>CONTROLLED CLASSIFIED INFORMATION/BASIC</b>											
<b>Utilization of any frequency other than those listed on this form are prohibited, subject to fines by the FCC and demobilization from the incident.</b>											
Zn Ch	Function	Channel Name/Trunked Radio System Talkgroup	Assignment	RX Freq N or W	RX Tone/NAC	TX Freq N or W	TX Tone/NAC	Dev	Pwr	Mode A, D or M	Remarks
1	COMMAND	NIFC C41	BRANCH X	170.1375	Tone 7 167.9	165.1500	Tone 7 167.9	N	H	A	SHELTON BUTTE
2	COMMAND	NIFC C44	BRANCH X	170.7625	Tone 7 167.9	165.6250	Tone 7 167.9	N	H	A	ORLEANS MOUNTAIN
3	COMMAND	NIFC C45	BRANCH XX	173.0875	Tone 7 167.9	162.8125	Tone 7 167.9	N	H	A	RED MOUNTAIN
4	COMMAND	NIFC C12	BRANCH X	173.0375	Tone 7 167.9	167.3250	Tone 7 167.9	N	H	A	PROSPECT HILL
5	COMMAND	NIFC C55	BRANCH XX	173.7250	Tone 7 167.9	171.0250	Tone 7 167.9	N	H	A	ROCK CREEK
6	TACTICAL	VFIRE 22	ROADS GRP	154.2650	Tone 6 156.7	154.2650	Tone 6 156.7	N	H	A	NIGHT OPERATIONS
7	TACTICAL	VFIRE 23	DIV M/O	154.2950	Tone 6 156.7	154.2950	Tone 6 156.7	N	H	A	
8	TACTICAL	VFIRE 24	DIV L/N	154.2725	Tone 6 156.7	154.2725	Tone 6 156.7	N	H	A	
9	TACTICAL	VFIRE 25	DIV J/Y	154.2875	Tone 6 156.7	154.2875	Tone 6 156.7	N	H	A	
10	TACTICAL	VTAC11	DIV R	151.1375	Tone 6 156.7	151.1375	Tone 6 156.7	N	H	A	
11	TACTICAL	VTAC12	AVAILABLE	154.4525	Tone 6 156.7	154.4525	Tone 6 156.7	N	H	A	
12	Air-to-Ground	A/G CMD	ALL DIVISIONS	167.8125	NONE	167.8125	NONE	N	H	A	
13	Air-to-Ground	A/G TAC	ALL DIVISIONS	172.5500	NONE	172.5500	NONE	N	H	A	
14	Air-to-Ground	A/G 43	LOCAL IA A/G	167.6000	NONE	167.6000	NONE	N	H	A	
15	TACTICAL	CALCORD	MEDICAL	156.0750	Tone 6 156.7	156.0750	Tone 6 156.7	N	H	A	
16	EMERGENCY	AIRGUARD	EMERGENCY	168.6250	NONE	168.6250	Tone 1 110.9	N	H	A	EMERGENCY ONLY

Prepared By (Communications Unit Leader)	Incident Location: ORLEANS	Forest / Unit / Jurisdiction: Six Rivers NF
<b>Kody Kerwin</b>	County: Humboldt State: CA	Latitude: " N Longitude: W
<b>Kody Kerwin (925) 953-3044 Communications: 510-507-1544</b>		



<b>INCIDENT RADIO COMMUNICATIONS PLAN (ICS 205)</b>	<b>SRF LIGHTNING IA</b>	Date/Time Prepared <b>10/4/2023 1400</b>	Operational Period Date/Time <b>10/5/23 to 10/6/23 0700 to 0700</b>
<b>CONTROLLED CLASSIFIED INFORMATION/BASIC</b>			

**Utilization of any frequency other than those listed on this form are prohibited, subject to fines by the FCC and demobilization from the incident.**

Zn Ch	Function	Channel Name/Trunked Radio System Talkgroup	Assignment	RX Freq N or W	RX Tone/NAC	TX Freq N or W	TX Tone/NAC	Dev	Pwr	Mode A, D or M	Remarks
1	COMMAND	FOR RPT		172.3750	NONE	164.1750	OST	N	H	A	T13-HORSE MTN/ T3-PINE RIDGE / T7 Ukonom Mtn
2	COMMAND	ADM RPT		170.4750	NONE	165.7500	OST	N	H	A	T5-ORLEANS MTN
3	COMMAND	SERV RPT		169.9500	NONE	164.7875	OST	N	H	A	T3 LONE PINE RIDGE
4	COMMAND	HIA RPT		155.3850	NONE	150.8050	OST	N	H	A	T6 HORSE RIDGE
5	COMMAND	HIA TAC2		154.3550	NONE	154.3550	NONE	N	H	A	
6	COMMAND	HUU RPT		151.2500	NONE	159.4050	OST	N	H	A	T13 RED MOUNTAIN
7	TACTICAL	CDF T3		151.1750	NONE	151.1750	NONE	N	H	A	
8	TACTICAL	NIFC T2		168.2000	NONE	168.2000	NONE	N	H	A	
9	TACTICAL	R5 PROJ		168.6625	NONE	168.6625	NONE	N	H	A	
10	TACTICAL	R5 T5		167.1125	NONE	167.1125	NONE	N	H	A	
11	COMMAND	CNTY RPT		154.2500	NONE	156.1050	OST	N	H	A	
12	COMMAND	KNF RPT		171.5250	NONE	165.4125	OST	N	H	A	
13	COMMAND	HCFN		154.0700	NONE	159.0000	OST	N	H	A	
14	Air-to-Ground	A/G 43		167.6000	NONE	167.6000	NONE	N	H	A	
15	TACTICAL	CALCORD	MEDICAL	156.0750	Tone 6 156.7	156.0750	Tone 6 156.7	N	H	A	
16	EMERGENCY	AIRGUARD	EMERGENCY	168.6250	NONE	168.6250	Tone 1 110.9	N	H	A	EMERGENCY ONLY

Prepared By (Communications Unit Leader) *Kody Kerwin* Incident Location: ORLEANS Forest / Unit / Jurisdiction: Six Rivers NF

**Kody Kerwin, COML (925) 953-3044 Communications: 510-507-1544** County: Humboldt State: CA Latitude: " N Longitude: W



# SRF Lightning Complex FINANCE PROCEDURES

Finance Email: [2023.lightningcomplex.finance@firenet.gov](mailto:2023.lightningcomplex.finance@firenet.gov)

Please submit your documents

## ELECTRONICALLY.

(If you are completing CTRs/Shift Tickets on paper, you can take a picture, save it as a PDF and then email it.)

ALL RESOURCES – When emailing,

**please include your RO# in the subject line** and on all documents. Provide a contact phone number in your email.

For easy document submission, scan the QR codes.



At **check-in** submit the following:

- Resource Order
- Manifest/Roster
- Cooperator agreement or contract (*w/ correct resource highlighted*)
- AD Casual Hire Form
- Vehicle Inspection Form

Daily submit the following:

- CTRs
- Shift Tickets

*Ensure all CTR/Shift Tickets are signed and dated.*

*Contracted Resources: Please ensure daily hours worked do NOT exceed operational period without including written justification and supervisor's approval.*

Recommended Naming of files:

- CTR\_O99\_230929 (for CTR RO#O99 dated 9/29/23)
- ST\_E99\_230929\_30 (for Shift Ticket E-99 dated 9/29/23-9/30/23)

Demobing soon? We will need the below documents to process your OF-288/286.

At **DEMOB** submit the following:

- Final CTR/Shift Tickets w/ projected travel home
- Release Vehicle Inspection Form







**We want your photos** - Email them to [2023.lightningcomplex@firenet.gov](mailto:2023.lightningcomplex@firenet.gov) or drop them off at the PIO trailer.

**We Have a Lost and Found** - Drop off or pick-up at the PIO trailer.

**Mail Delivery** - All mail delivery services are at ICP in Orleans and available for pick up at the PIO trailer. For all mail, please include the incident name and your resource order number.

SRF Lightning Complex (Insert your name and RO number) P.O. Box 410 Orleans, Ca 955556	SRF Lightning Complex (Insert your name and RO number) 1 ichi Pishi Rd Orleans, Ca 955556
USPS Delivery	UPS/Fed Ex Delivery

**When the public wants fire information, direct them to these official sources.**

**Public Information Phone :** (530) 536-0767

**Facebook:** [www.facebook.com/2023SRFRedwoodLightning](https://www.facebook.com/2023SRFRedwoodLightning)

**Inciweb:** <https://inciweb.nwcg.gov/incident-information/casrf-2023-srf-lightning-complex-and-redwood-lightning-complex> .

# LG Reimbursement Message (CFAA)

## 2023 SRF Lightning Complex (CA-SRF-000986)

If you are responsible for completing F42's and reimbursement documentation, please ensure you are registered in MARS and have a Username and Password prior to DMOB as ALL F42's will be completed electronically through MARS.

CAL OES Contact for 2023 SRF Lightning Complex

Cal OES AREP

Rick Young (916) 541-3165

[ricky.young@caloes.ca.gov](mailto:ricky.young@caloes.ca.gov)



Cal OES Check-In



MARS





## Human Resource Message

In the work place you have three options when confronted with a problem:

1. Suffer: do nothing except wish that things would change and hope that somehow things will get better.
2. Get Out: quit, leave, transfer, or hope the person causing your problems dies, retires, or moves to a different continent.
3. Discuss: discuss the problem with someone and seek a solution.

A surprising number of people choose option #1.

Not many people choose option #2

I am here to support you if you choose option #3.

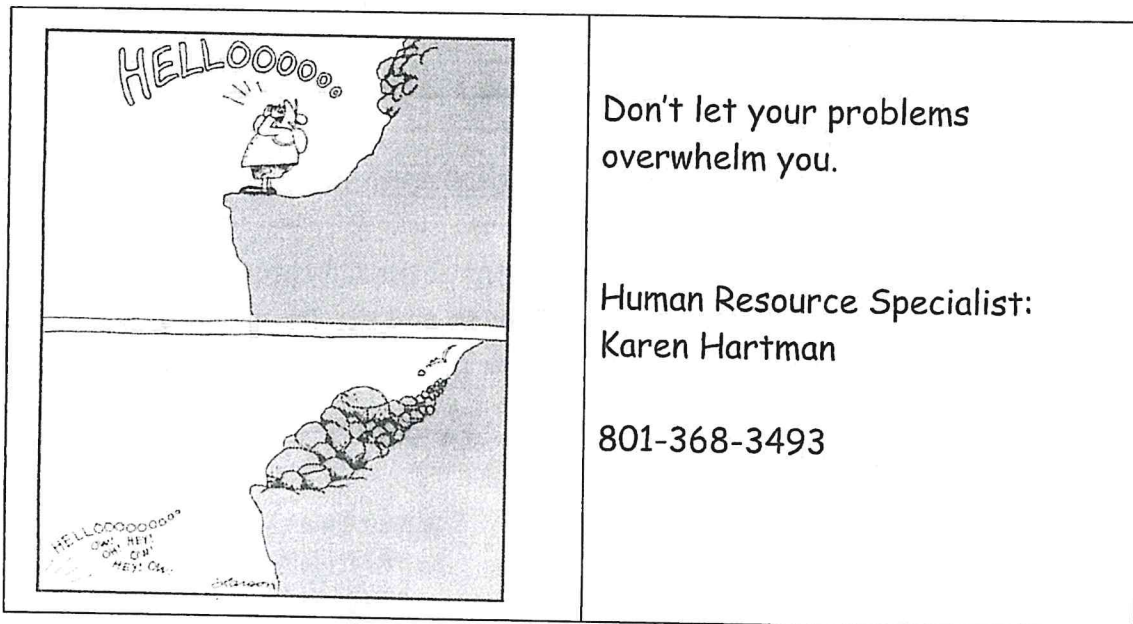

When you can't control what's happening, challenge yourself to control the way you respond to what's happening. That's where your power is,



# Training Specialist

## 2023 SRF Lightning Complex

The Training Specialist is working remotely. Training Specialist contact information for the 2023 SRF Lightning Complex:

- Robert Rivelle
- Important: If any Trainee or Trainer has any questions or concerns, call/text: 707.498.1761 “anytime”.
- Email: robert\_rivelle@nps.gov

### How to register as a Trainee:

1. Use the QR code below or on the front of the IAP to register. If you're unable to register using the QR code, please call 707.498.1761.
2. Once registered, you will receive text and email updates.

### How to close-out your training assignment:

1. **Trainer and Trainee:** Have a conversation, open dialog between both.
2. **Trainer:** Complete an Evaluation Record in the back of the Position Task Book and make as many entries as possible within the individual tasks. Discuss this with your Trainee.
3. **Trainer:** Complete an individual performance rating (ICS 225) and go over the performance rating with your Trainee.
4. **Trainee:** Text a photo or email your individual performance rating (ICS 225) to the Training Specialist.
5. **Trainee:** Complete the Trainee exit questions at the QR code below.
6. **Trainee:** Once 1-4 are completed, the Trainee and the Training Specialist will have a brief conversation to discuss the Task Book and assignment with the Trainee.
7. **Done,** except for safe travels home!

#### Trainee Registration



#### Trainee Exit Questions





**10/5/2023**

**TENTATIVE RELEASE**

<b>EQUIPMENT</b>	<b>START</b>		
E-495	0700	(ENG6)	MCKENZIE FIRE
E-524	0900	(ENG3)	ENG3 - CASRF E322
<b>OVERHEAD</b>			
O-841	0715	(EMPF)	SCHWANDER, ANDREW
O-843	0800	(TFLD)	LLOYD, ROLAND
O-744	0800	(BCMG)	ROSSI, HEATHER
O-835	0930	(EMTF)	BOLTON, CADE
O-839	0935	(EMPF)	QUEENAN, JAMES MICHAEL
O-837	1100	(EMTF)	MCDONALD, TAYLOR ALLEN

**10/6/2023**

**TENTATIVE RELEASE**

<b>EQUIPMENT</b>	<b>START</b>		
E-235	0000	(STK1)	TWIN LAB ENTERPRISES
<b>OVERHEAD</b>			
O-282	0000	(CULS)	BARRIOS-GONZALEZ, ABBY G
O-861	0000	(EMTF)	DESROSIERS, ALBERT
O-749	0000	(FOBS)	FRIESS, MELISSA
O-896	0000	(RADO)	LACHENMYER, WILLIAM
O-860	0000	(EMPF)	PETERSON, STEPHEN
O-886	0000	(SEC1)	SWINDLE, ZACHARY PIERCE
O-883	0900	(SEC1)	DEDOMINICI, LUKE J

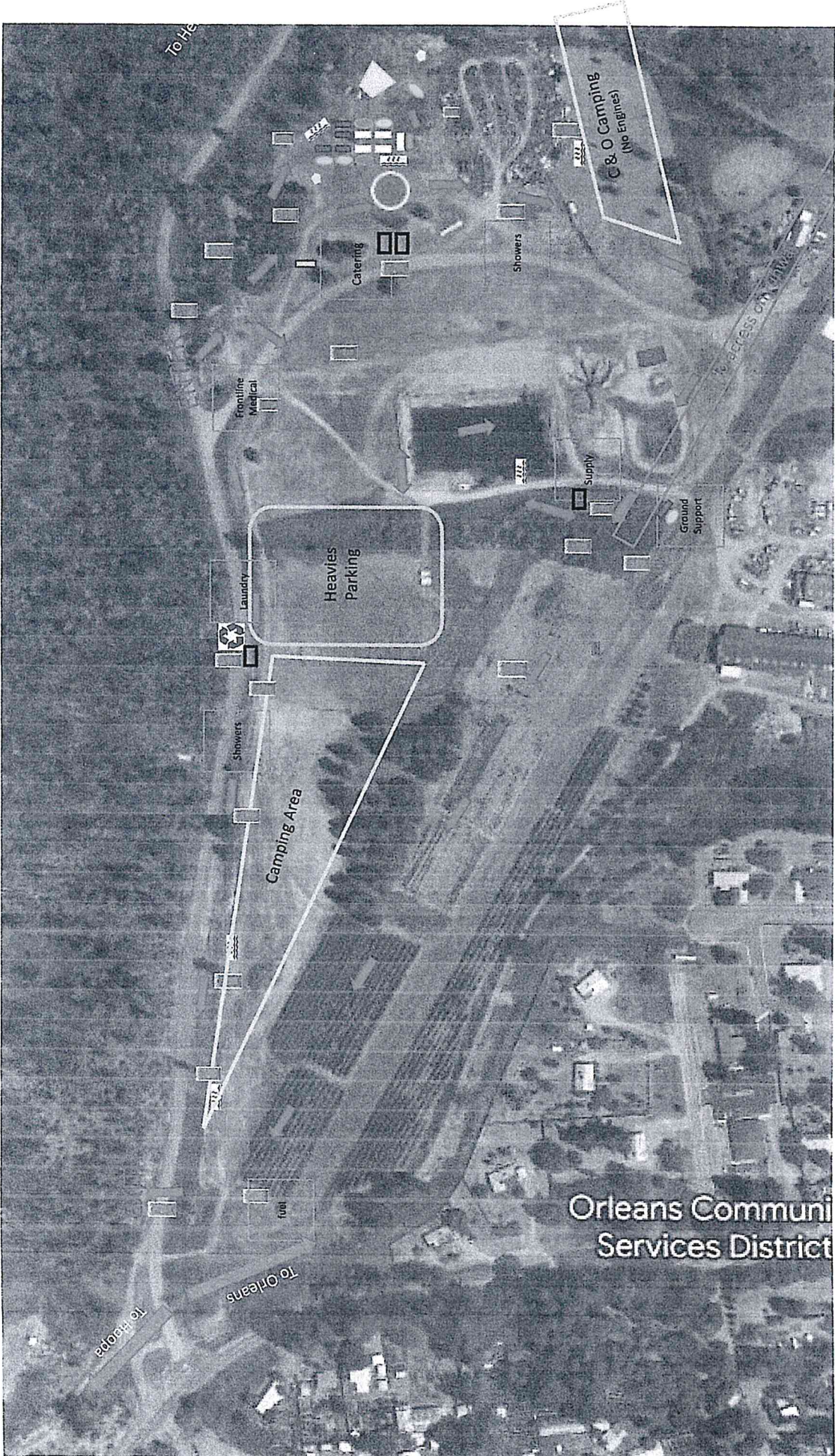

Orleans Community Services District





### ACTIVITY LOG (ICS 214)

<b>1. Incident Name:</b> _____		<b>2. Operational Period:</b> Date From: _____ Date To: _____ Time From: _____ Time To: _____	
<b>3. Name:</b> _____	<b>4. ICS Position:</b> _____	<b>5. Home Agency (and Unit):</b> _____	
<b>6. Resources Assigned:</b>			
<b>Name</b>	<b>ICS Position</b>	<b>Home Agency (and Unit)</b>	
<b>7. Activity Log:</b>			
Date/Time	Notable Activities		
<b>8. Prepared by: Name:</b> _____ <b>Position/Title:</b> _____ <b>Signature:</b> _____			
<b>ICS 214, Page 1</b>		<b>Date/Time:</b> _____	

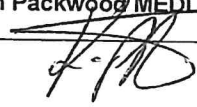
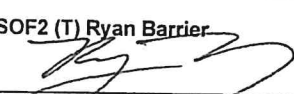

1. Incident Name				2. Operational Period				
<b>2023 SRF LIGHTNING COMPLEX</b>				Date/Time: <b>10/05/2023 0700-1900</b>				
3. Medical Aid Stations / Ambulance Services								
Name	Location		Frequency		Advanced Life Support (ALS)			
					Yes	No		
Frontline Medical Trailer	ORLEANS ICP		Walk-In		X			
<b>INCIDENT AMBULANCES</b>								
AMBO-5 Wilderness Medics	DIV J/Y		Command		X			
AMBO-2 Mountain Medics	DIV L/N		Command		X			
AMBO-3 Med Transport Inc	DIV M/O		Command		X			
AMBO-7 Injury Care EMS	DIV R		Command		X			
<b>LOCAL AMBULANCE</b>								
Hoopla Ambulance	ALS Intercept for HWY 96/196. DP 5		911 or 530-625-4180		X			
4. Air Rescue / Air Ambulance Services								
Name	Location		Aircraft & Capability					
Reach Air Medical 5	Redding		ALS		911			
CHP H-14/ H15	Redding		ALS/ Hoist		911			
351E (A-Star B3)	ICP/H3		ALS		Command			
North Coast Dispatch Air Desk					(707) 441-3658			
5. Hospitals (all times estimated from incident location)								
Name & Level	GPS Datum – (NAD 83) Degrees Decimal Minutes		Travel Time (From ICP)		Phone	Helipad		Address
	Lat:	Long:	Air	Gnd		Yes	No	
Mad River Community Hosp (Level 4)	Lat: N 40° 53.72'	W 124° 05.45'	30 MINS	2 HR	(707) 826-8264	X		3800 Janes Rd Arcata, CA
	Long: W 121° 41.40'							
St. Joseph Hosp (Level 3 Antivenom)	Lat: N 40° 22.10'	W 121° 41.40'	35 MINS	2 HR 15 MIN	(707) 269-4250	X		2700 Dolbeer St Eureka, CA
	Long: W 122° 23.80'							
Mercy Medical Center (Level 2)	Lat: N 40° 34.33'	W 122° 23.80'	50 MINS	3 HR 15 MIN	(775) 982-2005	X		2175 Rosaline Ave Redding, CA
	Long: W 121° 27.35'							
U.C. Davis Medical Center (Level 1 Trauma / Burn)	Lat: N 38° 33.28'	W 121° 27.35'	2 HR	5 HRS	(916) 734-5669 ED (916) 734-3544 Rcrd	X		2315 Stockton Blvd. Sacramento, CA
	Long: W 121° 27.35'							
6. Division / Crew Emergency Pre-Plan								
<i>Update and discuss with assigned resources daily.</i>								
Fireline EMT / Medic's Division / Branch Location								
Air Hoist site location site: Lat: / Long: / Elevation:								
Helispot: Lat: / Long: / Elevation: MED LZ:								
7. Prepared By (Medical Unit Leader)			8. Date/Time		9. Reviewed By (Safety Officer)		10. Date/Time	
On Call MEDL 24HR (925) 324-9776 Kain Packwood MEDL (209) 202-2450 			10/04/2023 1600		SOF2 (T) Ryan Barrier 		10/04/2023 1600	

**Medical Incident Report**

**FOR A NON-EMERGENCY INCIDENT:** WORK THROUGH CHAIN OF COMMAND TO REPORT AND TRANSPORT INJURED PERSONNEL AS NECESSARY.

**FOR A MEDICAL EMERGENCY:** IDENTIFY ON SCENE INCIDENT COMMANDER BY NAME AND POSITION AND ANNOUNCE "MEDICAL EMERGENCY" TO INITIATE RESPONSE FROM COMMUNICATIONS

**Use the following items to communicate situation to communications/dispatch.**

**1. CONTACT COMMUNICATIONS / DISPATCH** (Verify correct frequency prior to starting report)  
*Ex: "Communications, Div. Alpha. Stand-by for Emergency Traffic."*

**2. INCIDENT STATUS:** *Provide incident summary (including number of patients) and command structure.*  
*Ex: "Communications, I have a Red priority patient, unconscious, struck by a falling tree. Requesting air ambulance to Forest Road 1 at (Lat./Long.)"*  
*"This will be the Trout Meadow Medical Incident, IC is TFLD Jones. EMT Smith is providing medical care."*

Severity of Emergency / Transport Priority	<input type="checkbox"/> <b>RED / PRIORITY 1 Life or limb threatening injury or illness. Evacuation need is IMMEDIATE</b> <i>Ex: Unconscious, difficulty breathing, bleeding severely, 2<sup>o</sup> – 3<sup>o</sup> burns more than 4 palm sizes, heat stroke, disoriented.</i>	
	<input type="checkbox"/> <b>YELLOW / PRIORITY 2 Serious Injury or illness. Evacuation may be DELAYED if necessary.</b> <i>Ex: Significant trauma, unable to walk, 2<sup>o</sup> – 3<sup>o</sup> burns not more than 1-3 palm sizes.</i>	
	<input type="checkbox"/> <b>GREEN / PRIORITY 3 Minor Injury or illness. Non-Emergency transport</b> <i>Ex: Sprains, strains, minor heat-related illness.</i>	
Nature of Injury or Illness & Mechanism of Injury		Brief Summary of Injury or Illness <i>(Ex: Unconscious, Struck by Falling Tree)</i>
Transport Request		Air Ambulance / Short Haul/Hoist Ground Ambulance / Other
Patient Location		Descriptive Location & Lat. / Long. (WGS84)
Incident Name		Geographic Name + "Medical" <i>(Ex: Trout Meadow Medical)</i>
On-Scene Incident Commander		Name of on-scene IC of Incident within an Incident <i>(Ex: TFLD Jones)</i>
Crew Patient Care		Name of Care Provider <i>(Ex: EMT Smith)</i>

**3. INITIAL PATIENT ASSESSMENT:** *Complete this section for each patient as applicable (start with the most severe patient)*

Patient Assessment:      Age:      Weight:      Chief Complaint:

Skin Signs: (color/moisture/temp)      Level of Consciousness:      BP:      HR:      Respirations:

Treatment:

**4. TRANSPORT PLAN:**

Evacuation Location *(drop point, intersection, helispot, Lat. / Long, hazards)*      Patient's ETA to Location:

**5. ADDITIONAL RESOURCES / EQUIPMENT NEEDS:**

*Paramedic / EMT - Crews - Immobilization Devices - AED - Oxygen - Trauma Bag - IV/Fluid(s) - Splints - Rope rescue - Wheeled litter - HAZMAT - Extnication*

**6. COMMUNICATIONS: Identify State Air/Ground EMS Frequencies and Hospital Contacts as applicable**

Function	Channel Name/Number	Receive (RX)	Tone/NAC *	Transmit (TX)	Tone/NAC *
COMMAND					
AIR-TO-GRND					
TACTICAL					

**7. CONTINGENCY: Considerations:** *If primary options fail, what actions can be implemented in conjunction with primary evacuation method? Be thinking ahead.*

**8. ADDITIONAL INFORMATION:** *Updates/Changes, etc.*

**REMEMBER:**      Confirm ETA's of resources ordered. Act according to your level of training.

Be Alert - Keep Calm - Think Clearly - Act Decisively  
 \*\*\* Follow up with MEDL upon return to ICP \*\*\*