

INCIDENT OBJECTIVES (ICS 202)

1. Incident Name: 2023 SRF Lightning Complex	2. Operational Period: Date From: 10/10/2023 Date To: 10/15/2023 Time From: 0700 Time To: 0700																				
3. Objective(s):																					
<p>Management Objectives</p> <ul style="list-style-type: none"> - Prior to engagement, stop and discuss strategies and tactics to ensure sound risk management principles are in place to provide for firefighter and public safety. - Implement fire suppression repair activities in accordance with Incident Resource Advisor and Cultural Specialists. - Minimize impacts to communities, cultural resources, natural resources including critical power, communications and other infrastructure, private property inholdings, Tribal Lands, timberlands, T.E.S. species, and watersheds. - Effectively manage costs by selecting and implementing strategies based on values at risk. - Provide initial attack resources in coordination with the Six Rivers National Forest. 																					
<p>Control Objectives</p> <ul style="list-style-type: none"> - Maintain fires within their current perimeters. - Stay in alignment with the suppression repair plan in conjunction with Agency Administrators. 																					
<p>General Situational Awareness:</p> <p>Steep and rugged terrain, active area for fire history and drought stressed trees.</p> <p>In the COVID-19 environment, high density populations or large groups are particularly at risk. To help protect yourself, your family, and to ensure all employees return home safely, make sure to practice social distancing.</p> <p>Enhanced hygiene (especially handwashing), PPE & monitoring practices help limit the infection rate of first responders.</p>																					
<p>5. Site Safety Plan Required? Yes <input type="checkbox"/> No <input checked="" type="checkbox"/></p> <p>Approved Site Safety Plan(s) Located at:</p>																					
<p>6. Incident Action Plan</p> <table style="width: 100%; border: none;"> <tr> <td><input checked="" type="checkbox"/> ICS 203</td> <td><input type="checkbox"/> ICS 215A</td> <td><input type="checkbox"/> ICS 205 A</td> <td><input type="checkbox"/></td> </tr> <tr> <td><input checked="" type="checkbox"/> ICS 204</td> <td><input checked="" type="checkbox"/> ICS 220</td> <td><input checked="" type="checkbox"/> Training Message</td> <td><input type="checkbox"/></td> </tr> <tr> <td><input checked="" type="checkbox"/> ICS 205</td> <td><input checked="" type="checkbox"/> Facility Maps</td> <td><input checked="" type="checkbox"/> Travel Map</td> <td><input type="checkbox"/></td> </tr> <tr> <td><input checked="" type="checkbox"/> ICS 206</td> <td><input checked="" type="checkbox"/> Weather Forecast</td> <td><input checked="" type="checkbox"/> Demob Plan</td> <td><input checked="" type="checkbox"/> Human Resources Message</td> </tr> <tr> <td><input checked="" type="checkbox"/> ICS 208</td> <td><input checked="" type="checkbox"/> Fire Behavior</td> <td><input checked="" type="checkbox"/> Finance Message</td> <td><input checked="" type="checkbox"/> ICS 214</td> </tr> </table>		<input checked="" type="checkbox"/> ICS 203	<input type="checkbox"/> ICS 215A	<input type="checkbox"/> ICS 205 A	<input type="checkbox"/>	<input checked="" type="checkbox"/> ICS 204	<input checked="" type="checkbox"/> ICS 220	<input checked="" type="checkbox"/> Training Message	<input type="checkbox"/>	<input checked="" type="checkbox"/> ICS 205	<input checked="" type="checkbox"/> Facility Maps	<input checked="" type="checkbox"/> Travel Map	<input type="checkbox"/>	<input checked="" type="checkbox"/> ICS 206	<input checked="" type="checkbox"/> Weather Forecast	<input checked="" type="checkbox"/> Demob Plan	<input checked="" type="checkbox"/> Human Resources Message	<input checked="" type="checkbox"/> ICS 208	<input checked="" type="checkbox"/> Fire Behavior	<input checked="" type="checkbox"/> Finance Message	<input checked="" type="checkbox"/> ICS 214
<input checked="" type="checkbox"/> ICS 203	<input type="checkbox"/> ICS 215A	<input type="checkbox"/> ICS 205 A	<input type="checkbox"/>																		
<input checked="" type="checkbox"/> ICS 204	<input checked="" type="checkbox"/> ICS 220	<input checked="" type="checkbox"/> Training Message	<input type="checkbox"/>																		
<input checked="" type="checkbox"/> ICS 205	<input checked="" type="checkbox"/> Facility Maps	<input checked="" type="checkbox"/> Travel Map	<input type="checkbox"/>																		
<input checked="" type="checkbox"/> ICS 206	<input checked="" type="checkbox"/> Weather Forecast	<input checked="" type="checkbox"/> Demob Plan	<input checked="" type="checkbox"/> Human Resources Message																		
<input checked="" type="checkbox"/> ICS 208	<input checked="" type="checkbox"/> Fire Behavior	<input checked="" type="checkbox"/> Finance Message	<input checked="" type="checkbox"/> ICS 214																		
7. Prepared By: Jeff Ferguson	Position/Title: PSC	Signature: _____																			
8. Approved by Incident Commander:	Rod Mendes	Signature:																			
ICS 202		<small>NIMS IAP</small>																			



2023 SRF Lightning Complex Weather Transition Outlook

FORECAST NO: 54
 PREDICTION FOR: Tuesday – Saturday (10/10-10/15)
 FORECAST ISSUED: Monday, October 9, 2023

INCIDENT: 2023 SRF Lightning Complex
 UNIT: Six Rivers NF
 SIGNED: Chris Foltz *Chris Foltz*
 Incident Meteorologist (IMET)

*** FOR UP-TO-DATE INFORMATION, CONTACT NWS EUREKA, CA AT 707-442-2171 ***
 FOR SPOT FORECASTS, GO TO WEATHER.GOV/SPOT/REQUEST

WEATHER DISCUSSION: Another round of precipitation is expected on Tuesday with showers off and on through much of the day. Light precipitation lingers into early Wednesday before ending. No precipitation is expected Thursday but the weather pattern will support additional precipitation over the weekend. Below normal temperatures are expected Wednesday with a return to near normal temperatures Thursday and Friday.

TUESDAY:

WEATHER: Mostly cloudy with periods of rain.
MAX TEMP: 44-65° **MIN RH:** 65-80%
CHC WTG RAIN (>0.10"): 100%
WINDS (20ft): Valleys: SW 10-14 mph, gusts to 20 mph
MIXING HEIGHT: 1,900'

MIN TEMP: 40-46° **MAX RH:** 85-100%
EXPECTED PRECIP: 0.50-1.50" – locally higher
Mid-Slopes and Ridges: SW 17-21 mph, gusts to 30 mph
TRANSPORT WIND: SW 23 mph

WEDNESDAY:

WEATHER: Showers early becoming partly cloudy by afternoon.
MAX TEMP: 44-68° **MIN RH:** 45-65%
CHC WTG RAIN (>0.10"): 30%
WINDS (20ft): Valleys: Terrain then NW 8-12 mph, gust 15
MIXING HEIGHT: 4,300'

MIN TEMP: 34-44° **MAX RH:** 85-100%
EXPECTED PRECIP: T-0.10"
Mid-Slopes and Ridges: NW 9-13 mph, gusts to 18 mph
TRANSPORT WIND: N 9 mph

THURSDAY:

WEATHER: Partly cloudy becoming mostly cloudy by afternoon. Warmer.
MAX TEMP: 58-80° **MIN RH:** 30-45%
CHC WTG RAIN (>0.10"): 0%
WINDS (20ft): Valleys: Terrain then NE 7-11 mph, gust 14
MIXING HEIGHT: 2,300'

MIN TEMP: 41-49° **MAX RH:** 70-90%
EXPECTED PRECIP: None
Mid-Slopes and Ridges: NE 8-12 mph, gusts to 16 mph
TRANSPORT WIND: NW 9 mph

EXTENDED OUTLOOK (FRIDAY – SATURDAY): An unsettled weather pattern will result in scattered showers Friday into Saturday. Wetting rains are possible. Temperatures during this period will remain near normal with valleys seeing highs in the 70s to lower 80s while mid-slope and ridge temperatures will remain in the 50s to lower 60s. Winds will be offshore/downslope overnight before becoming from the southwest each afternoon with gusts of 20 to 25 mph. Moderate to excellent overnight humidity recoveries are expected.

FIRE BEHAVIOR FORECAST

FORECAST NUMBER: 53 - 57	TYPE OF FIRE: Wildfire
FIRE NAME: 2023 SRF Lightning Complex	OPERATIONAL PERIOD: 10/10/23 – 10/14/23
DATE & TIME ISSUED: October 9, 2023	TIME ISSUED: 1800
UNIT: CA-SRF	SIGNED: /s/ Dan Ostmann, FBAN(t)

INPUTS

WEATHER SUMMARY: *** See Fire Weather Forecast for Details (see previous page) ***

Recent perimeter growth:

Slate Creek RAWs (40330)	10 / 4	10 / 5	10 / 6	10 / 7	10 / 8
ERC	24	30	35	37	40
BI	33	35	39	46	48
1-hr FM @1300	10	9	8	9	8
10-hr FM @1300	14	10	9	10	11
100-hr FM @1300	18	16	13	12	12
1000-hr FM @1300	19	19	18	17	16
Daily Acres (complex-wide)	64	112	164	167	247

Forecast:

Slate Creek RAWs (40330):	10 / 10 (Tue)	10 / 11 (Wed)	10 / 12 (Thur)	10 / 13 (Fri)	10 / 14 (Sat)
ERC	18	16	20	25	23
BI	19	21	27	33	30
1-hr FM @1300	22	19	13	10	13
10-hr FM @1300	27	27	16	12	15
100-hr FM @1300	21	25	24	20	18
1000-hr FM @1300	16	17	18	19	19

Critical Thresholds: ERC >39, BI >29, 1000-hr FM <14%

Source: Slate Creek RAWs (040330), PSA (NC04), WIMS

OUTPUTS

GENERAL:

Overall, fire behavior will be minimal. Heavy fuels like snags, logs, heavy duff, stumps, and roots will harbor heat until successive waves of precipitation occur and extinguish it. By Friday, several days after precipitation, fuels may be dry enough for heat holding over in heavy fuels to begin spreading again. However, alignment of wind and slope will be required for significant perimeter growth. There is a chance for another round of precipitation late in the week, which may preclude any additional fire spread.

Projected Fire Behavior (In unburned, available fuels, on 40% slope, burning uphill):

Fuel Type (40)	Max. Rate of Spread (ch/hr)	Max. Flame Length (ft)	Spotting Distance (mi)	Probability of Ignition (%)
Grass/Shrub (GS2)	0 - 18	0 - 4	Up to 0.3	Up to 29
Timber Understory (TU5)	0 - 8	0 - 7	Up to 0.3	Up to 29

SPECIFIC FIRE BEHAVIOR: Tuesday – Saturday, October 10th – 14th, 2023

Peat: Anticipate minimal fire activity for several days. Expect some heat to hold over in heavy fuels in the upper portions of the Monte Creek drainage. Even without perimeter growth, heavy fuels may continue to burn out, which may cause debris to roll down steep slopes. Rollout of debris could continue to affect Hwy 96. By Friday, small-scale perimeter growth might occur in upper Monte Creek.

Mosquito: Anticipate minimal fire activity for several days. Expect some heat to hold over (smoldering in heavy fuels and possibly creeping in sheltered fuels) in the areas that showed activity most recently: on *Dillon Mountain*, near the 14N21 Rd, and in the *Lightning Ridge* area. By Friday, a small amount of perimeter growth may be possible in these areas. Expect primarily low-intensity, creeping fire behavior if surface spread initiates within the 5-day timeframe. An interior pocket of heat just north of the *East Fork of Bluff Creek* may also begin to spread within the forecast period.

All Other Fires: Expect minimal to no fire activity through the forecast period.

AIR OPERATIONS

Smoke is not expected to limit air operations in the next 5 days. However, low clouds or high winds may affect operations.

SAFETY

As fire activity winds down, do not let your guard down. Make sure your work area is assessed for fire-weakened trees and potential rolling hazards (such as rocks & logs) when doing repair work and patrolling.

ASSIGNMENT LIST (ICS 204 WF)

CONTROLLED UNCLASSIFIED
INFORMATION//BASIC

1. Incident Name:	2. Operational Period:	3. Branch	GROUP
2023 SRF Lightning Complex	Date From: 10/10/23	Date To: 10/15/23	REPAIR
	Time From: 0700	Time To: 0700	

4. Operations Personnel: Page 1 of 2

Operations Section Chief: Jake Akerberg / Derrick Branham (t) Branch Director: Division/Group Supervisor: Josh Wright / Kevin Breitwieser (t)	Night Ops: Branch Safety: Air Attack:
---	---

5. Resources Assigned:	** Resources Below in Bold are 12 Hour **						
Resource Identifier	ALS	LWD	Leader	Personnel	Request #	Hours	Reporting Location
CR2I UKONOM		10/15	Michael Peters	18	C-106	0700 - 1900	ICP
ENG3 TNF E342 → ROADS		10/17	Francisco Navarro	5	E-546	0700 - 1900	ICP
ENG3 SHF E363 → ROADS		10/17	Keith Smyth	5	E-548	0700 - 1900	ICP
ENG3 SHF E334		10/17	Adam Dummer	5	E-550	0700 - 1900	ICP
ENG6 TMU 643 → ROADS		10/17	John Freeman	4	E-551	0700 - 1900	ICP
DZR3 ANGELO CATTANEO		10/13	Don George	2	E-359	0700 - 1900	ICP
FMOD NORTH ZONE 11-2		10/17	Ben Wolf	2	O-565	0700 - 1900	ICP
FMOD GOD AND COUNTRY		10/18	Joseph Johnson	2	O-566	0700 - 1900	ICP
EXC3 HOOPA FIRE		10/20	Whits Marshall	2	E-285	0700 - 1900	ICP
CHP1 DAVIS CORP		10/24	Elias Jones	3	E-332	0700 - 1900	ICP
HEQB BAKER		10/17	Patrick Baker	1	O-1000	0700 - 1900	ICP
HEQB SASSEN (t)		10/17	Tyler Sassen	1	O-1014	0700 - 1900	ICP
AMBU 5 WILDERNESS MEDICS	YES	10/15	Mariah Estell	2	E-491	0700 - 1900	ICP

6. Work Assignments:
Continue suppression repair with implemented repair plan

7. Special Instructions:
Do not utilize community hydrants unless there is fire impact to values at risk.
Remove all miscellaneous flagging.
Backhaul trash and excess supplies to ICP and update Field Maps for accountable property.
All REMS and AMBULANCES are available to the incident as a whole.

8. Communications

Name	Ch	Function	Rx Freq	Rx Tone	Tx Freq	Tx Tone	Mode	Notes
FOR RPT	1	COMMAND	172.3750		164.1750		A	T5 ORLEANS / T7 UKONOM
R5 PROJ	9	TACTICAL	168.6625		168.6625		A	
A/G CMD	13	A/G CMD	167.8125		167.8125	0.0	A	
CALCORD	15	TACTICAL	156.0750	(T6) 156.7	156.0750	(T6) 156.7	A	
AIRGUARD	16	AIRGUARD	168.6250	0.0	168.6250	(T1) 110.9	A	

9. Prepared by: Name: Micah Carlson RESL
Signature: _____
ICS 204 Date/Time: 10/9/2023 2200 Personnel Count: 52

ASSIGNMENT LIST (ICS 204 WF)

CONTROLLED UNCLASSIFIED
INFORMATION//BASIC

1. Incident Name:	2. Operational Period:	3. Branch	GROUP
2023 SRF Lightning Complex	Date From: 10/10/23 Date To: 10/15/23 Time From: 0700 Time To: 0700	ROADS	Page 1 of 2

4. Operations Personnel:	
Operations Section Chief: Jake Akerberg / Derrick Branham (t) Branch Director: Division/Group Supervisor: Josh Wright / Matthew Stanford (t)	Night Ops: Branch Safety: Air Attack:

5. Resources Assigned:		** Resources Below in Bold are 12 Hour **					
Resource Identifier	ALS	LWD	Leader	Personnel	Request #	Hours	Reporting Location
CR2I FIRESTORM 5D		10/16	Mike Martin	20	C-107	0700 - 1900	ICP
ENG6 HI COUNTRY		10/23	Zach Mostad	3	E-96	0700 - 1900	ICP
FMOD NORTH ZONE 11-1 ON R+R		10/17	Mike Lee	2	O-57	0700 - 1900	ICP
EXC1 KDK GEN ENGINEERING		10/20	Mark Hawkins	2	E-437	0700 - 1900	ICP
EXC2 LUKE ANDREWS		10/17	Luke Andrews	2	E-539	0700 - 1900	ICP
EXC3 MOORE EXCAVATING		10/16	Dylan Moore	2	E-16	0700 - 1900	ICP
GRD1 DUDLEY'S → REPAIR		10/19	John Stugelmeyer	2	E-555	0700 - 1900	ICP
GRD2 R BROWN CONST. → REPAIR		10/23	Mike Dixon	2	E-312	0700 - 1900	ICP
MISC DUMP TR DEAN INNOV R1		10/19	Steve Carpentier	1	E-558	0700 - 1900	ICP
MISC DUMP TR DEAN INNOV		10/19	Thomas Feldhake	1	E-559	0700 - 1900	ICP
CHP2 CUT WRIGHT		10/17	Tim Wright	3	E-543	0700 - 1900	ICP
BHOE AXSUS ENTERPRISES 560		10/21	Ty Baker	2	E-560	0700 - 1900	ICP
BHOE AXSUS ENTERPRISES 561		10/23	Trebb Rainey	2	E-561	0700 - 1900	ICP

6. Work Assignments:
 Continue road repair and suppression repair with implemented repair plan.
ENG3 BLUE LAKE E-128
ENG3 TWF 342 E-546
ENG3 SHF 363 E-548

7. Special Instructions:
 Do not utilize community hydrants unless there is fire impact to values at risk.
 Remove all miscellaneous flagging.
 Backhaul trash and excess supplies to ICP and update Field Maps for accountable property.
 All REMS and AMBULANCES are available to the incident as a whole.

8. Communications

Name	Ch	Function	Rx Freq	Rx Tone	Tx Freq	Tx Tone	Mode	Notes
FOR RPT	1	COMMAND	172.3750		164.1750		A	T5 ORLEANS / T7 UKONOM
NIFC T2	8	TACTICAL	168.2000		168.2000		A	
A/G CMD	13	A/G CMD	167.8125		167.8125	0.0	A	
CALCORD	15	TACTICAL	156.0750	(T6) 156.7	156.0750	(T6) 156.7	A	
AIRGUARD	16	AIRGUARD	168.6250	0.0	168.6250	(T1) 110.9	A	

9. Prepared by: Name: Micah Carlson RESL Signature: _____

ICS 204 Date/Time: 10/9/2023 2200 Personnel Count: 44

AIR OPERATIONS SUMMARY 220		Prepared By: Heather Wonenberg	Prepared: 10/09/2023	Prepared Time: 1500			
1. INCIDENT NAME: 2023 SRF LIGHTNING		2. OPERATIONAL PERIOD 10/10/2023 – 10/14/2023		START TIME: 0700	END TIME: 1900	SUNRISE: 07:24	SUNSET: 18:37

<p>3. REMARKS: (Safety Notes, Hazards, etc.)</p> <p>Aviation can always be delayed. Order aircraft early and always have a backup plan for emergencies.</p> <p style="text-align: center;">****Paramedic assigned to 74H****</p>	<p>4. READY ALERT AIRCRAFT:</p> <p>Medivac: <u>SEE MEDICAL PLAN</u> Short-haul (3SH) Scott Valley</p> <p style="text-align: center;">Scott Valley Helibase 8227 Island road Etna Ca 96027</p> <p>H3 (ICP) N 41 18.38 W 123 33.21</p>	<p>5. TFR:</p> <p style="text-align: center;">No TFR assigned to incident</p>
---	--	--

6. PERSONNEL	NAME	PHONE #	7. FREQUENCIES	AM	FM	8A. FIXED-WING
AOBD			FOREST RPT		Rx 172.3750 Tx 164.1750 Tone 5 Orleans Tone 7 Ukonom	AIRTANKERS- none assigned.
ASGS T	Heather Wonenbeg	209-347-7546	A/A		126.2750	8B. Aerial Supervision / Personnel / Location ATGS -none assigned.
74H Manager	Garrett Hires	760-310-7791				
74H Paramedic	Julian Krisey	707-330-1403	A/G CMD		167.8125	
Short-haul 3SH (Not assigned to SRF)	Chris Brown	208-630-4927	A/G 43 (IA primary)		167.6000	
			A/G 8 (IA secondary)		166.8750	

9. HELICOPTERS: (Order through ATGS or Operations)

FAA N#	TY	MAKE/MODEL	BASE	START	AVAIL	REMARKS		TY	MAKE/MODEL	BASE	START	AVAIL	REMARKS
74H	3	Bell 407HP	ICP	0830	0900	Recon/ ALS Med ICP H3							

APPROVED BY /s/ Heather Wonenberg ASGSt

HUMAN RESOURCE MESSAGE

I've Learned....

I've learned....

That just one person saying to me, "You've made my day!"
MAKES MY DAY.

I've learned....

That no matter how serious your life requires you to be, everyone needs a friend to act
goofy with.

I've learned....

That it's those small daily happenings that make life so spectacular.

I've learned....

That under everyone's hard shell is someone who wants to be appreciated and loved.

I've learned....

That to ignore the facts does not change the facts.

I've learned....

That everyone you meet deserves to be greeted with a smile.

I've learned....

That one should keep their words both soft and tender, because tomorrow they may have
to eat them.

I've learned....

That a smile is an inexpensive way to improve your looks.

I've learned....

That I can't choose how I feel, but I can choose what I can do about it.

I've learned....

That it is best to give advice in only two circumstances; when it is requested and when it
is a life threatening situation.

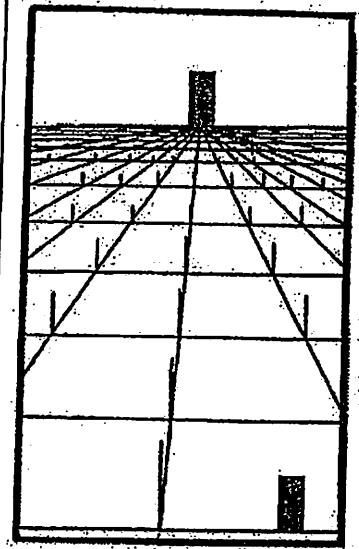
	<p>Which rectangle is bigger?</p> <p>I've learned...that when it comes to optical illusions, the answer is always the simplest one.</p> <p>They are the same size.</p> <p>Human Resource Specialist: Karen Hartman</p>
---	--

Keep up the good work!

SRF Lightning Complex FINANCE PROCEDURES

Finance Email: 2023.lightningcomplex.finance@firenet.gov

Please submit your documents

ELECTRONICALLY.

(If you are completing CTRs/Shift Tickets on paper, you can take a picture, save it as a PDF and then email it.)

ALL RESOURCES – When emailing, please include your RO# in the subject line and on all documents.

Provide a contact phone number in your email.

For easy document submission, scan the QR codes.



At **check-in** submit the following:

- Resource Order
- Manifest/Roster
- Cooperator agreement or contract (*w/ correct resource highlighted*)
- AD Casual Hire Form
- Vehicle Inspection Form

Daily submit the following:

- CTRs
- Shift Tickets

Ensure all CTR/Shift Tickets are signed and dated.

Contracted Resources: Please ensure daily hours worked do NOT exceed operational period without including written justification and supervisor's approval.

Recommended Naming of files:

- CTR_O99_231005 (for CTR RO#O99 dated 10/05/23)
- ST_E99_230930_1001 (for Shift Ticket E-99 dated 9/30/23-10/01/23)

Demobing soon? We will need the below documents to process your OF-288/286.

At **DEMOB** submit the following:

- Final CTR/Shift Tickets w/ projected travel home
- Release Vehicle Inspection Form

If you have information to pass on to the timekeepers regarding your time, please use the remarks block of your CTR or Shift ticket. If you put it in the body of the email, there is a chance we may miss it. You are also welcome to stop by Finance and talk with us!

TENTATIVE RELEASE

10/15/2023(CONTINUED)

OVERHEAD

O-1037	0930	(HECM(t))	DAVISON, RICHARD
O-1038	0945	(CRWB)	MERYL, MATTHEW
O-1041	1000	(HECM(t))	GILMARTIN, RILEY

10/16/2023

CREW

C-105	0810	(CRWC)	SAN DIEGO 22
C-107	0815	(BHOE)	FIRESTORM 5D

EQUIPMENT

E-560	0740	(BHOE)	AXSUS ENTERPRISES
E-562	0750	(BHOE)	AXSUS ENTERPRISES

OVERHEAD

O-566	0800	(FMOD)	GOD AND COUNTRY
-------	------	--------	-----------------

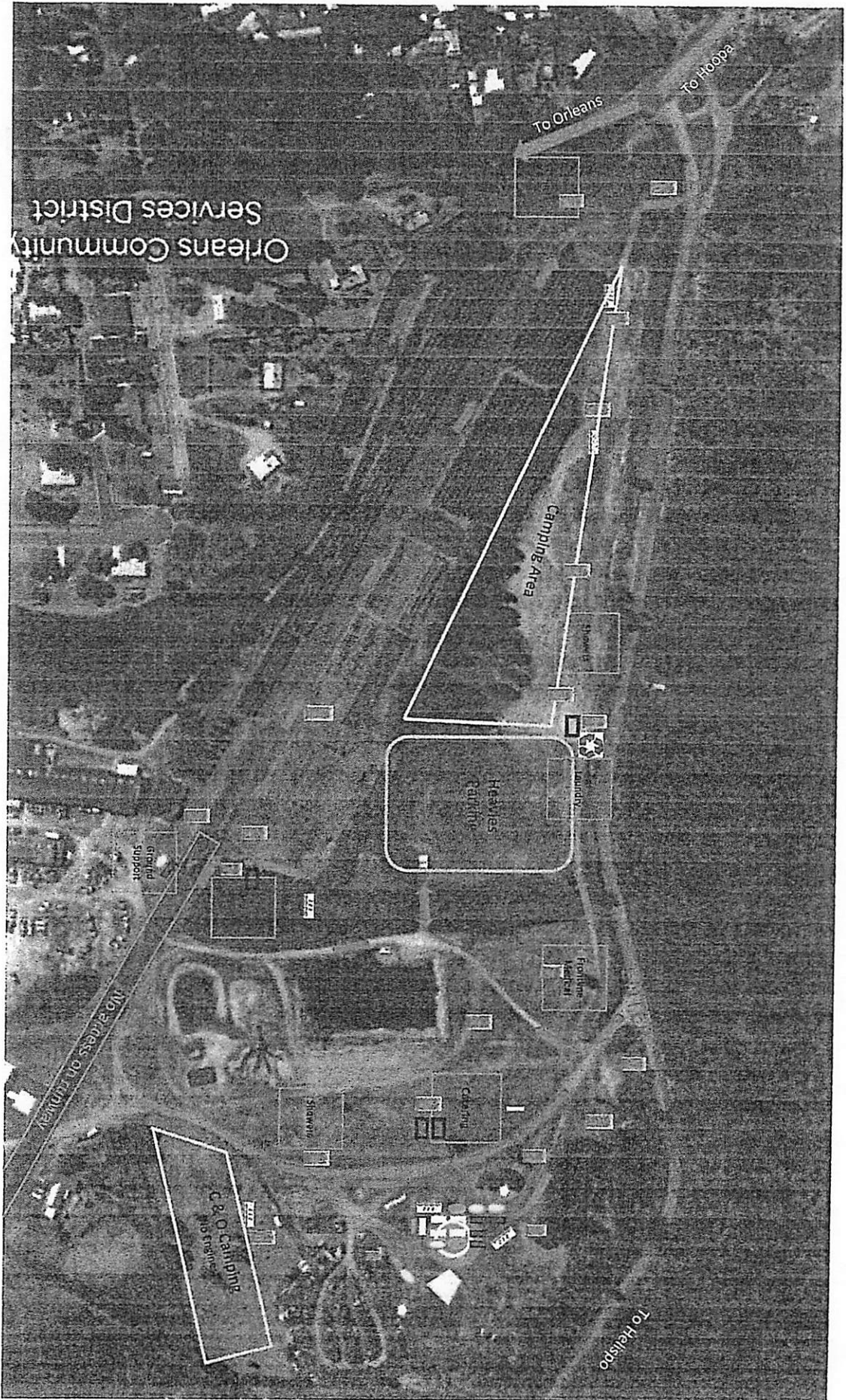

SRF Lightning Complex Emergency Notification Plan

On Call MEDL 24HR

925-324-9776

Day Shift

- Normal notifications through chain of command.
- DIVS musters appropriate available Division resources to respond.
- DIVS reports severity per the 206 (Red, Yellow, Green) via the command net to North Coast.
- MEDL and SOFC monitor and support response from ICP.
- Outside resources requests made through North Coast.
- MEDL coordinates with North Coast as needed to support appropriate response.
- SOFC make C&G notifications as appropriate.
- IC/SOFC to make AA and Forest notifications per delegation of authority.

Nighttime in Camp

- Contact MEDL emergency contact number for medical assistance.
- MEDL to coordinate and muster in-camp medical personnel as appropriate.
- MEDL/Medics determine treatment and transport decisions as appropriate.
- MEDL/SOFC make C&G notifications as appropriate.
- IC/SOFC to make AA and Forest notifications as appropriate.

On Call MEDL 24HR

925-324-9776

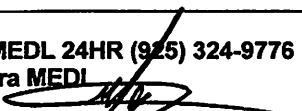
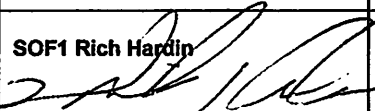
1. Incident Name				2. Operational Period					
2023 SRF LIGHTNING COMPLEX				Date/Time: 10/11/2023 0700- 10/15/2023-0700					
3. Medical Aid Stations / Ambulance Services									
Name		Location		Frequency		Advanced Life Support (ALS) Yes No			
INCIDENT AMBULANCES									
AMBO-2 Mountain Medics		ROAD REPAIR		Command		X			
AMBO-5 Wilderness Medics		SUPPRESSION REPAIR		Command		X			
LOCAL AMBULANCE									
Hoopa Ambulance		ALS Intercept for HWY 96/196. DP 5		911 or 530-625-4180		X			
4. Air Rescue / Air Ambulance Services									
Name		Location		Aircraft & Capability					
Reach Air Medical 5		Redding		ALS		911			
CHP H-14/ H15		Redding		ALS/ Hoist		911			
74H		ICP/H3		ALS		Command			
North Coast Dispatch Air Desk						(707) 441-3658			
5. Hospitals (all times estimated from incident location)									
Name & Level		GPS Datum – (NAD 83) Degrees Decimal Minutes		Travel Time (From ICP)		Phone	Helipad		Address
				Air	Gnd		Yes	No	
Mad River Community Hosp (Level 4)		Lat:	N 40° 53.72'	30 MINS	2 HR	(707) 826-8264	X		3800 Janes Rd Arcata, CA
		Long:	W 124° 05.45'						
St. Joseph Hosp (Level 3 Antivenom)		Lat:	N 40° 22.10'	35 MINS	2 HR 15 MIN	(707) 269-4250	X		2700 Dolbeer St Eureka, CA
		Long:	W 121° 41.40'						
Mercy Medical Center (Level 2)		Lat:	N 40° 34.33'	50 MINS	3 HR 15 MIN	(775) 982-2005	X		2175 Rosaline Ave Redding, CA
		Long:	W 122° 23.80'						
U.C. Davis Medical Center (Level 1 Trauma / Burn)		Lat:	N 38° 33.28'	2 HR	5 HRS	(916) 734-5669 ED (916) 734-3544 Rcrd	X		2315 Stockton Blvd. Sacramento, CA
		Long:	W 121° 27.35'						
6. Division / Crew Emergency Pre-Plan				<i>Update and discuss with assigned resources daily.</i>					
Fireline EMT / Medic's Division / Branch Location									
Air Hoist site location site: Lat: / Long: / Elevation:									
Helispot: Lat: / Long: / Elevation: MED LZ:									
7. Prepared By (Medical Unit Leader)			8. Date/Time		9. Reviewed By (Safety Officer)		10. Date/Time		
On Call MEDL 24HR (925) 324-9776 Matt Vierra MED1 			10/010/2023 1600		SOF1 Rich Hardin 		10/010/2023 1600		