Briefing
Mililani Mauka Fire
HI-OFR-001480

11/8/2023

1622 acres

11/7/2023 1214
IR and GPS

Control Line Streams

Event Point
- Dip Site
- Helispot
- Division Break
- Drop Point
- Staging Area
- Value at Risk
- Mobile Weather Unit

Event Line
- Other
- Aerial Hazard

Perimeter Line
- Contained
- Uncontained
- FWS Boundary
- DoD Boundary
- State Reserve

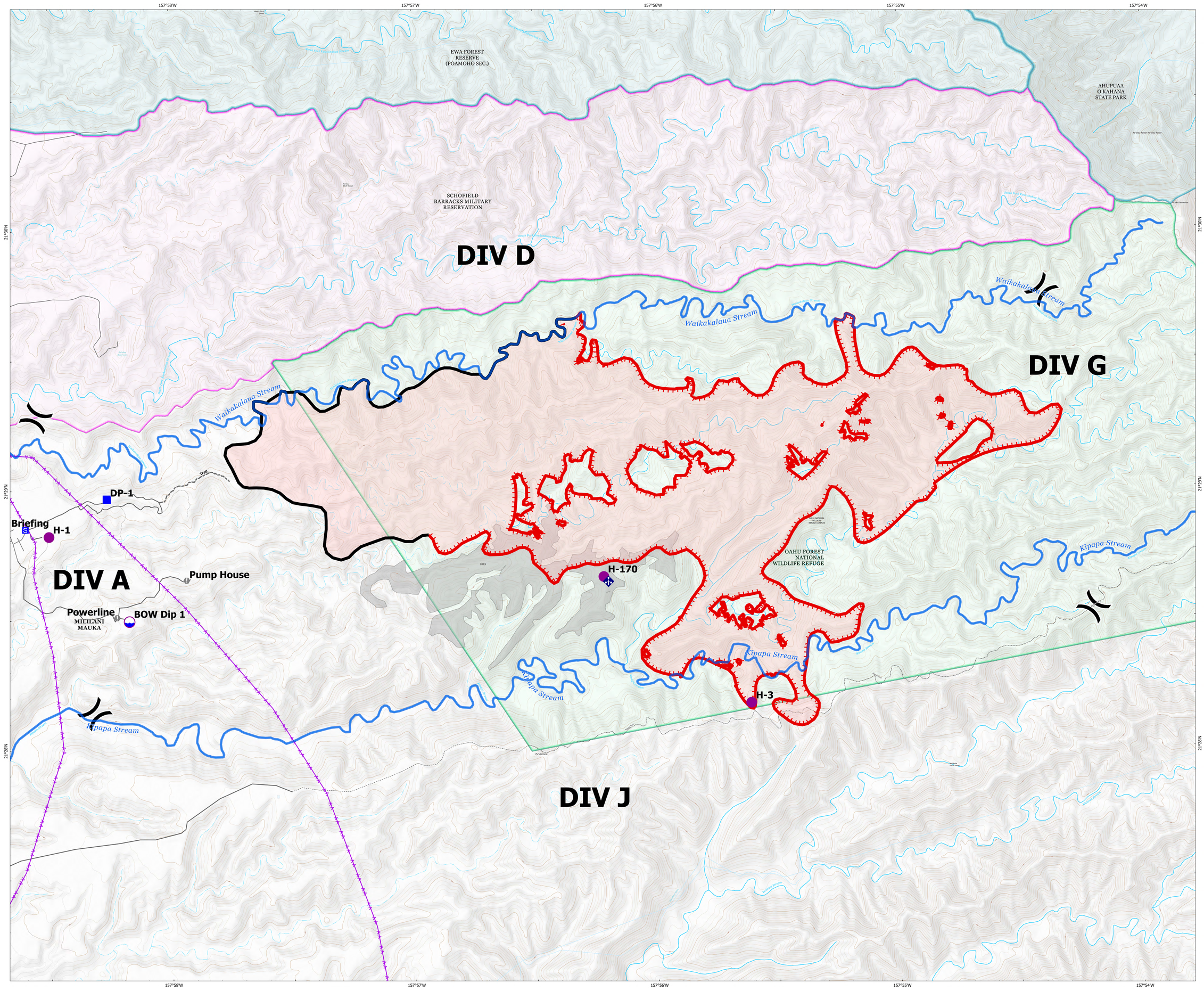

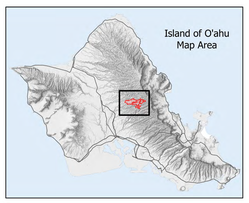

Created
11/7/2023 1604
NAD83 UTM Zone 4N

0 0.2 0.4
Miles