

Incident Action Plan
For The
Elk Complex

Day Operational Period
Thursday
July 26, 2007
0600-1800

CA-KNF-003176
P5DP21



California Interagency Incident Management Team 5

<p style="text-align: center;">Incident Objectives</p>	<p>1. Incident Name</p> <p style="text-align: center;">ELK COMPLEX</p>	<p>2. Date Prepared</p> <p style="text-align: center;">07/25/07</p>	<p>3. Time Prepared</p> <p style="text-align: center;">1442</p>															
<p>4. Operational Period</p> <p style="text-align: center;">07/26/07 Thursday Day Shift 0600 - 1800</p>																		
<p>5. General Control Objectives for the incident (include alternatives)</p> <p>SAFETY Safety is a CORE VALUE and is to be integrated into all incident activities.</p> <p>CONTROL OBJECTIVES Keep fires: -- West of Grider Ridge -- East of Siskiyou Wilderness -- South of Stater Butte -- North of Pigeons Roost</p> <p>Protect private property. Utilize a direct strategy as weather and opportunities exist; Prepare to implement Contingency Plans as needed. Provide Initial Attack support to the Happy Camp District.</p> <p>MANAGEMENT OBJECTIVES: Provide for positive Community and Tribal Relations. Mitigate impacts to cultural and natural resources. Mitigate impacts to local economy.</p>																		
<p>6. Weather Forecast for Period</p> <p>See attached spot weather forecast.</p>																		
<p>7. General Safety Message</p> <p>Stay aware of the surrounding environment. Current burning conditions and fire behavior are picking up. Post lookouts, and identify escapes routes. Other hazards to be aware of are steep, rocky terrain, rolling materials, and very hazardous driving conditions.</p>																		
<p>8. Attachments (mark if attached)</p>																		
<table style="width: 100%; border: none;"> <tr> <td style="width: 33%;"><input checked="" type="checkbox"/> Organization List - ICS 203</td> <td style="width: 33%;"><input type="checkbox"/> Incident Map</td> <td style="width: 33%;"><input checked="" type="checkbox"/> Fire Behavior Forecast</td> </tr> <tr> <td><input checked="" type="checkbox"/> Div. Assignment Lists - ICS 204</td> <td><input checked="" type="checkbox"/> Safety Message</td> <td><input checked="" type="checkbox"/> Human Resource Message</td> </tr> <tr> <td><input checked="" type="checkbox"/> Communications Plan - ICS205</td> <td><input checked="" type="checkbox"/> Traffic Plan</td> <td><input checked="" type="checkbox"/> Phone List</td> </tr> <tr> <td><input checked="" type="checkbox"/> Medical Plan - ICS 206</td> <td><input checked="" type="checkbox"/> Camp Map</td> <td><input checked="" type="checkbox"/> Unit Log</td> </tr> <tr> <td><input checked="" type="checkbox"/> Air Operations Summary - ICS 220</td> <td><input checked="" type="checkbox"/> Fire Weather Forecast</td> <td><input type="checkbox"/></td> </tr> </table>				<input checked="" type="checkbox"/> Organization List - ICS 203	<input type="checkbox"/> Incident Map	<input checked="" type="checkbox"/> Fire Behavior Forecast	<input checked="" type="checkbox"/> Div. Assignment Lists - ICS 204	<input checked="" type="checkbox"/> Safety Message	<input checked="" type="checkbox"/> Human Resource Message	<input checked="" type="checkbox"/> Communications Plan - ICS205	<input checked="" type="checkbox"/> Traffic Plan	<input checked="" type="checkbox"/> Phone List	<input checked="" type="checkbox"/> Medical Plan - ICS 206	<input checked="" type="checkbox"/> Camp Map	<input checked="" type="checkbox"/> Unit Log	<input checked="" type="checkbox"/> Air Operations Summary - ICS 220	<input checked="" type="checkbox"/> Fire Weather Forecast	<input type="checkbox"/>
<input checked="" type="checkbox"/> Organization List - ICS 203	<input type="checkbox"/> Incident Map	<input checked="" type="checkbox"/> Fire Behavior Forecast																
<input checked="" type="checkbox"/> Div. Assignment Lists - ICS 204	<input checked="" type="checkbox"/> Safety Message	<input checked="" type="checkbox"/> Human Resource Message																
<input checked="" type="checkbox"/> Communications Plan - ICS205	<input checked="" type="checkbox"/> Traffic Plan	<input checked="" type="checkbox"/> Phone List																
<input checked="" type="checkbox"/> Medical Plan - ICS 206	<input checked="" type="checkbox"/> Camp Map	<input checked="" type="checkbox"/> Unit Log																
<input checked="" type="checkbox"/> Air Operations Summary - ICS 220	<input checked="" type="checkbox"/> Fire Weather Forecast	<input type="checkbox"/>																
<p>9. Prepared by (Planning Section Chief)</p> <p>Tim Baal, PSC1</p>	<p>10. Approved by (Incident Commander)</p> <p>Mike Dietrich, IC</p>																	

ORGANIZATION ASSIGNMENT LIST		9. Operations Section	
1. Incident Name ELK COMPLEX		Day Ops/Planning Ops	DON WILL / DON SMITH
2. Date Prepared 07/25/07		Night Ops	LES CURTIS
3. Time Prepared 1442		a. Branch I - Divisions	
4. Operational Period 07/26/07 Thursday Day Shift 0600 - 1800		Branch Director	MICHAEL SANDWICK
Position	Name	Division L/M	K. OLSON / D. UNDSEY (T)
5. Incident Commander and Staff		Division N/O	BRAD LIDELL
Incident Commander	MICHAEL DIETRICH	Division T	Unstaffed
Deputy	TOM CABLE	Division U/V	Unstaffed
Safety Officer	MARTY HAMEL/DAVE MORTON	Norcross	B. SAVAGE / K. ELLYSON
Information Officer	LEONA RODREICK / TOM EFIRD		
Human Resource Officer	MIKE BAINES	b. Branch II - Divisions	
6. Agency Representative		Branch Director	DICK KERSH
Agency	Name	Division A/B	BERNIE RYAN / DWIGHT LINDSEY (t)
Agency Administrators	ALAN VANDIVER / DON HALL	Division C	BILL KING
Resource Advisor	GARR ABBAS	Division DD/EE/FF/GG	Unstaffed
Karuk Tribe	HAROLD TRIPP / NORM		
Technical Spec	BOB RONSSE	Firing Group	BOB SHINDELAR
Cal Fire; Siskiyou Sheriff Office; OES Fire; HCVFD	HERB LOVE / JOHN EVANS/DAN TINNEL / KIRK EDIE		
7. Planning Section		c. Branch III and IV - Divisions	
Chief	TIM BAAL	Branch III Director	KEN FRENCH
Deputy	MARK WURDEMAN	Division	BILL TOWNER
Resources Unit	BOB HAWKINS / PETE HOCHREIN / THOM WALSH	Branch IV Director	SPIKE NEWBY
Situation Unit	MARK STEELE / TOM NIX (t) / KRIS TIMBERLAKE (t)	Division P/Q/R	MAROUK / HUETNER (T)
Documentation Unit	JAN CAWTHON (t)	Division S	M. BROWN / E. WEBER(T)
Demobilization Unit	PETE HOCHREIN		
Fire Behavior Analyst	HUGH SCANLON / DAN FELIX	China Grade Group	
		d. Air Operations Branch	
Training Specialist	WAYNE SMETANKA	Air Operations Branch Director	JOHN KEESEE (t)
GIS Specialist	SEAN REDAR, KYLE FELKER, SUEANNE CMEHIL-WARN	Helibase Manager	MIKE WRIGHT
Computer Specialist	DAVE CAMP	Air Attack Supervisor	BOYD TURNER
Meteorologist	DENNIS GETTMAN/BRETT LUTZ	Air Support Supervisor	
		Helicopter Coordinator	
		Air Tanker Coordinator	
8. Logistics Section		10. Finance Section	
Chief	DANA SIMPSON, SAM SCOLES (t)	Chief	TERESA FORK
Deputy	HERN CRANE	Deputy	CONNIE WILLIAMS
Supply Unit	JOE MCMAHON	Time Unit	KAREN JONES
Facilities Unit	BILL FOUTS	Procurement Unit	MARK PHILLIPP
Ground Support Unit	DON HILL / HARRY ZABEL	Compensation/Claims Unit	ELAINE DOWNING
Communications Unit	HERN CRANE	Cost Unit	MARY GLENN
Medical Unit	ROBERT RUSSELL	Prepared by (Resource Unit Leader)	
Security Unit	TOM DODD		
Food Unit	JAY WESTLAKE / RICHARD RIVERS		

Fire Weather Forecast

FORECAST NO: 24

NAME OF FIRE: Elk Complex

PREDICTION FOR: DAY SHIFT

UNIT: Klamath NF

SHIFT DATE: July 26, 2007

SIGNED:

TIME AND DATE 2100 PST
FORECAST ISSUED: July 25, 2007

Incident Meteorologist
Brett T. Lutz

WEATHER DISCUSSION: High pressure, centered over the Great Basin, will continue to expand and build westward. Gradual drying will lead to a gradual increase in temperatures and late afternoon to early evening winds through Saturday.

WEATHER FORECAST:

WEATHER: Mostly sunny with a few cumulus over the ridges and larger smoke columns in the afternoon.

TEMPERATURES: 97-102 along the Klamath River, 92-97 elevations up to 2500 feet, 87-91 up to 3500 feet. 83-87 highest peaks and ridges up to 4500 feet.

HUMIDITY: Decreasing to 23-28% below 2500 feet, 28-33% up to 3500 feet, and 33-38% highest peaks and ridges up to 4500 feet.

20 foot WINDS:

RIDGETOP - Northeast 5-10 mph through 10am, then becoming light and variable. Wind southwest through northwest 9-14 mph with gusts 15-20 mph in the afternoon, highest in the late afternoon.

SLOPE/VALLEY - Downslope/downvalley 2-5 mph early, becoming light and variable mid-late morning. Wind becoming upslope 4-8 mph in the afternoon, except up-valley 8-16 mph with gusts 15-20 mph in the Klamath River Canyon late in the afternoon.

STABILITY/INVERSION: Valley inversions near 4000 feet MSL, breaking around noon.

THURSDAY NIGHT:

WEATHER: Clear except for a few leftover cumulus in the evening.

TEMPERATURES: Lows 60-65F.

MAX HUMIDITY: 55-60% mid slopes and ridges to 75-85% valleys.

20 foot WINDS:

Southwest-northwest 8-15 mph ridges and Klamath canyon through mid-evening, diminishing and turning Northeast and then East 5-10 mph after midnight. Elsewhere, Upslope winds 4-8 mph through mid-evening, then diminishing and becoming down slope 2-4 mph after midnight.

EXTENDED FORECAST: Friday through Sunday. Mostly Clear. Light smoke at camp, thicker south of Happy Camp. Highs 85-95 mid-upper slopes and ridges...95-105 in the river canyon, camp and mid-elevations. Lows in the upper 50s to mid 60s. Min RH 20-35% lower slopes, ridge recoveries 45-60%.

WEATHER INFORMATION:

Klamath Canyon (930 ft): High Wednesday P.M. 102 Min Humidity 23% @ 1530
Happy Camp (1500 ft): High Wednesday P.M. 100 Min Humidity 25% @ 1545
Slater Butte (4670 ft): High Wednesday P.M. 87 Min Humidity 33% @ 1600

FIRE BEHAVIOR FORECAST NO. 17

NAME OF FIRE: Elk Complex PREDICTION FOR: Day Shift
AGENCIES: USFS, BLM, BIA, Siskiyou SO, CDF SHIFT DATE: 07/26/07 (Thursday)
TIME AND DATE SIGNED: D. Felix, H. Scanlon, FBAN
FORECAST ISSUED: 07/25/07 2100 Hours

WEATHER SUMMARY: Sunny, with high temps in the upper 80s to upper 90s, lowest RHs in the mid-20 to mid-30% range, and winds upslope - becoming up canyon, NW to SW ridge winds 7 – 14, gusts 15 - 20 mph, similar and gusty up the Klamath canyon. See attached fire weather forecast issued 7/25/07 at 2100 hours.

FIRE BEHAVIOR GENERAL:

Active with surface fire, occasional torching, and short runs where wind, fuel, slope align. Fuels are receptive to burning on south, west, and east slopes. Rolling material will move fire downslope. The topography is very complex, steep, and rugged. Fuels are primarily brush, plantations, and timber litter, with some rocky areas supporting sparse vegetation. The inversion should mix out by noon. Peak burning conditions from 1400 to 1800 hrs.

Fire Behavior – Optimal Alignment

Fuel Type	ROS (ft./min) Fwd.	ROS Flank	ROS Back	FL (ft.)	Spotting (mi.)	pI
Sh3 Mod load shrub, plantations	4 - 10	0 - .4	0 - .2	2 - 4	0..25	58
Tl8 Timber litter	6 - 15	0 - .6	0 - .3	3 - 6	0.25	58

Local Thresholds: These factors in combination with a high ERC may greatly increase fire behavior: 20' wind speed over 7 mph; RH less than 25%; temperature over 81°; ERC over 46. Avg. BI for mid-July 62.

Observed ERC/BI Oak Knoll 7-25: 54 / 46 Predicted ERC/BI 7-26: 55 / 50

SPECIFIC:

Branch I: Surface fire with slow spread rates, occasional torching in jackpots. Burning is active in heavy fuels. Rolling material will ignite receptive fuels, making gradual short runs. Holding and mop up operations favorable, where the terrain is workable. Firing operations on south, west, and lower east slopes favorable for surface fire. North slopes resistant to burning. Spotting distance to 1300' behind ridges. Short range spotting likely.

Branch II: Interior burn out continuing, mostly in heavy fuels. Conditions for holding and mop-up will be favorable near control lines. Watch for fire weakened snags.

Branch III: Initial attack – assume optimal alignment on the valley floor.

Branch IV: Slow fire advance and heavy fuel burnout through the day. Occasional short runs where fuels, wind, and slope align. Favorable conditions for line preparation and firing on exposed slopes.

AVIATION OPERATIONS: Inversion mixing out around noon. Gusty afternoon winds.

SAFETY: Fuel conditions are getting to the point where spotting is becoming a much bigger concern. As we add fire to the landscape stay aware of the situation that comes into play with time of day, where gusty winds and slopes align.

Sunrise: 0603 Sunset: 2037

Division Assignment List			1. Branch I		2. Division/Group Div L / M		
3. Incident Name ELK COMPLEX			4. Operational Period 07/26/07 Thursday Day Shift 0600 - 1800				
5. Operations Personnel							
Operations Chief		DON WILL		Division/Group Supervisor		KIM OLSON / DWIGHT UNDSEY (T)	
Operations Chief				Air Attack Supervisor		BOYD TURNER	
Branch Director		MIKE SANDWICK		Safety Officer		MARTY HAMEL / DAVE MORTON	
6. Resources Assigned this Period							
Strike Team/Task Force/ Resource Designator		Leader		Num of Pers.	Trans. Y/N	Drop Off PT./Time	Pick Up PT./Time
CRW1 REDDING HS		JOHN WOOD		20	N	Per DIVS	Per DIVS
CRW2 OTTAWA #1		ROBERT GARRISON		20	N	Per DIVS	Per DIVS
ENG S/T SRF 2601C		STEVE DAMBRA		26	N	Per DIVS	Per DIVS
WT2 KENS (E-163)		ATIKISON BILL		2	N	Per DIVS	Per DIVS
SOF2		DAVID NORMAN		1	N	Per DIVS	Per DIVS
EMTP		DEAN RIDDLE		1	N	Per DIVS	Per DIVS
EMTB		JESSICA SMITH		1	N	Per DIVS	Per DIVS
FOBS		CRAIG SNIDER		1	N	Per DIVS	Per DIVS
FOBS		HEATHER T BRENT		1	N	Per DIVS	Per DIVS
ARCH		KENT JULIN		1	N	Per DIVS	Per DIVS
7. Control Operations							
-- Patrol and mop up 100 feet in along the Div L and Div M control line.							
-- All Batteries MUST be Recycled! -- COLLECT and BACKHAUL all garbage, jerry cans, surplus hose, un-needed material and equipment.							
-- Secure all fuel supplies to prevent fuel spills.							
8. Special Instructions							
-- Park only in designated areas along Elk Creek Rd flagged in red and bright yellow-green.							
-- Ensure escape routes and safety zones are in place.							
-- Stay 500 feet or more down stream of any confluence for dipping or drafting operations.							
-- Reestablish anchor points in Titus Gap area if possible. Identify roads that need to be brushed through DIVS.							
-- Backhaul all garbage, jerry cans, surplus hose, and other surplus material and equipment.							
-- Crews to use class A foam for initial attack, direct construction, mopup; staying 300 ft away from waterways.							
9. Division/Group Communications Summary							
Function	Frequency - RX	Frequency - TX	Tone	System	Channel	System	Channel
Command	173.0375N	167.3250N		NIRSC	3		
Tactical Div/Group	166.7750N	166.7750N		NIRSC	8	BLM TAC-2	
Logistics							
Air to Ground	165.6000N	165.6000N		NIRSC	11		
Prepared by (Resource Unit Leader) Thom Walsh			Approved by (Planning Section Chief) Tim Baal		Date Prepared 07/25/07		Time Prepared 1442

Division Assignment List			1. Branch I		2. Division/Group Div N / O		
3. Incident Name ELK COMPLEX			4. Operational Period 07/26/07 Thursday Day Shift 0600 - 1800				
5. Operations Personnel							
Operations Chief		DON WILL			Division/Group Supervisor		BRAD LIDELL
Operations Chief					Air Attack Supervisor		BOYD TURNER
Branch Director		MIKE SANDWICK			Safety Officer		MARTY HAMEL / DAVE MORTON
6. Resources Assigned this Period							
Strike Team/Task Force/ Resource Designator		Leader		Num of Pers.	Trans. Y/N	Drop Off PT./Time	Pick Up PT./Time
CRW1 MILLCREEK HS		PETE A COY		21	N	Per DIVS	Per DIVS
CRW1 PALOMAR HS		STAN HILL		19	N	Per DIVS	Per DIVS
CRW1 KLAMATH HS		JOHNNY CLEM		22	N	Per DIVS	Per DIVS
CRW1 STANISLAUS HS		SHAWN W BAKER		19	N	Per DIVS	Per DIVS
CRW1 BRECKENRIDGE HS		ADAM SANDERS		19	N	Per DIVS	Per DIVS
CRW1 TAHOE HS		TODD WHITE		21	N	Per DIVS	Per DIVS
ENGS/T SKU 9260C		JIM SWEET		18	N	Per DIVS	Per DIVS
WT2 HURLIMANN (E-162)		MARK HURLIMANN		1	N	Per DIVS	Per DIVS
FALC NZ 2		STACHER/ STEWART		2	N	Per DIVS	Per DIVS
FALC NZ 3		MENDOZA / FREEMAN		2	N	Per DIVS	Per DIVS
FALC NZ 4		REYNOLDS / BERG		2	N	Per DIVS	Per DIVS
TFLD		DAVID S ROBINSON		1	N	Per DIVS	Per DIVS
TFLD (T)		MICHAEL HOWORTH		1	N	Per DIVS	Per DIVS
EMTB		DAVID MAZAIKA		1	N	Per DIVS	Per DIVS
EMTB		LESZEK KWIATKOWSKI		1	N	Per DIVS	Per DIVS
FOBS		TIM BRADLEY		1	N	Per DIVS	Per DIVS
7. Control Operations							
-- Burnout along the Titus Ridge Road (15N10) from Windy Gap to the DIV O/P break. -- Secure all fuel supplies to prevent fuel spills. -- BACKHAUL all garbage, jerry cans, surplus hose, and other surplus material and equipment.							
8. Special Instructions							
-- Backhaul all garbage, jerry cans, surplus hose, and other surplus material and equipment. -- Park only in designated areas along Elk Creek Rd flagged in red and bright yellow-green. -- Ensure escape routes and safety zones are in place. -- Stay 500 feet or more down stream of any confluence for dipping or drafting operations. -- Fill watertenders at designated sites only. -- Identify roads that need to be brushed through DIVS. -- Reestablish anchor points in Titus Gap area if possible. -- ALL BATTERIES MUST BE RECYCLED! -- Crews to use class A foam for initial attack, direct construction, mopup; staying 300 ft away from waterways.							
9. Division/Group Communications Summary							
Function	Frequency - RX	Frequency - TX	Tone	System	Channel	System	Channel
Command	173.0375N	167.3250N		NIRSC	3		
Tactical Div/Group	168.6000N	168.6000N		NIRSC	6	NIFC TAC-3	
Logistics							
Air to Ground	165.6000N	165.6000N		NIRSC	11		
Prepared by (Resource Unit Leader) Thom Walsh			Approved by (Planning Section Chief) Tim Baal			Date Prepared 07/25/07	Time Prepared 1442

Division Assignment List	1. Branch I	2. Division/Group NORCROSS
---------------------------------	-----------------------	--------------------------------------

3. Incident Name ELK COMPLEX	4. Operational Period 07/26/07 Thursday Day Shift 0600 - 1800
--	---

5. **Operations Personnel**

Operations Chief	DON WILL	Division/Group Supervisor	KENNY ELLYSON / BRIAN SAVAGE
Operations Chief		Air Attack Supervisor	BOYD TURNER
Branch Director	MICHAEL SANDWICK	Safety Officer	MARTY HAMEL / DAVE MORTON

6. **Resources Assigned this Period**

Strike Team/Task Force/ Resource Designator	Leader	Num of Pers.	Trans. Y/N	Drop Off PT./Time	Pick Up PT./Time
SOF2	SAM WILBANKS	1	N	Per DIVS	Per DIVS
EMTP	RUSS HASMIER	1	N	Per DIVS	Per DIVS
EMT	ANGELA DIFFENDREFER	1	N	Per DIVS	Per DIVS

7. Control Objectives
-- Assist with Incident Investigation Team as necessary.

8. Special Instructions

9. **Division/Group Communications Summary**

Function	Frequency - RX	Frequency - TX	Tone	System	Channel	System	Channel
Command	173.0375N	167.3250N		NIRSC	3		
Tactical Div/Group	168.0500N	168.0500N		NIRSC	5	NIFC TAC-1	
Logistics							
Air to Ground	166.3625N	166.3625N		NIRSC	12		

Prepared by (Resource Unit Leader) Thom Walsh	Approved by (Planning Section Chief) Tim Baal	Date Prepared 07/25/07	Time Prepared 1441
---	---	----------------------------------	------------------------------

Division Assignment List			1. Branch II		2. Division/Group Div A / B		
3. Incident Name ELK COMPLEX			4. Operational Period 07/26/07 Thursday Day Shift 0600 - 1800				
5. Operations Personnel							
Operations Chief		DON WILL		Division/Group Supervisor		BERNIE RYAN / DWIGHT LINDSEY (t)	
Operations Chief				Air Attack Supervisor		BOYD TURNER	
Branch Director		DICK KERSH		Safety Officer		MARTY HAMEL / DAVE MORTON	
6. Resources Assigned this Period							
Strike Team/Task Force/ Resource Designator		Leader		Num of Pers.	Trans. Y/N	Drop Off PT./Time	Pick Up PT./Time
CRW2 SHASTA 21		SHAWN FRY		19	N	Per DIVS	Per DIVS
CRW2 ELRITO #1		MARIO BACA		20	N	Per DIVS	Per DIVS
CRW2 MESCALERO #1		ELTON ENJADY		19	N	Per DIVS	Per DIVS
CRW2IA SMITH RIVER		GLEN TINGLEY		19	N	Per DIVS	Per DIVS
CRW2 BLACK EAGLES 4		TOM FIELDEN		20	N	Per DIVS	Per DIVS
ENG3 ENF E13		KEVIN BOHALL		5	N	Per DIVS	Per DIVS
ENG6 FOUR MILE FD 4633		DAVID HUSTVEDT		3	N	Per DIVS	Per DIVS
ENG3 TMU E44		CHARLES SCOTT		5	N	Per DIVS	Per DIVS
TFLD		SCOTT SCHWISOW		1	N	Per DIVS	Per DIVS
SOF2		SAM BROCATO		1	N	Per DIVS	Per DIVS
SOF2		RICHARD BROWN		1	N	Per DIVS	Per DIVS
EMTP		DAN FRANCE		1	N	Per DIVS	Per DIVS
EMTB		KIRK EADIE		1	N	Per DIVS	Per DIVS
ARCH		ROSS TROTTER		1	N	Per DIVS	Per DIVS
7. Control Operations							
-- Patrol all containment lines and mop-up 100 feet in..							
-- COLLECT and BACKHAUL all garbage, jerry cans, surplus hose, un-needed material and equipment.							
8. Special Instructions							
-- Ensure escape routes and safety zones are in place.							
-- Stay 500 feet or more down stream of any confluence for dipping or drafting operations.							
-- Fill watertenders at designated sites only.							
-- Identify roads that need to be brushed through DIVS.							
-- Backhaul all garbage, jerry cans, surplus hose, and other surplus material and equipment.							
-- ALL BATTERIES MUST BE RECYCLED!							
-- Crews to use class A foam for initial attack, direct construction, mopup; staying 300 ft away from waterways.							
-- Secure all fuel supplies to prevent fuel spills.							
9. Division/Group Communications Summary							
Function	Frequency - RX	Frequency - TX	Tone	System	Channel	System	Channel
Command	168.7000N	170.9750N		NIRSC	1	NIFC C-1	
Tactical Div/Group	168.0500N	168.0500N		NIRSC	5	NIFC Tac-1	
Logistics							
Air to Ground	165.6000N	165.6000N		NIRSC	11		
Prepared by (Resource Unit Leader) Pete Hochrein			Approved by (Planning Section Chief) Tim Baal		Date Prepared 07/25/07		Time Prepared 1442

Division Assignment List		1. Branch II		2. Division/Group Div C			
3. Incident Name ELK COMPLEX		4. Operational Period 07/26/07 Thursday Day Shift 0600 - 1800					
5. Operations Personnel							
Operations Chief	DON WILL		Division/Group Supervisor	BILL KING			
Operations Chief			Air Attack Supervisor	BOYD TURNER			
Branch Director	DICK KERSH		Safety Officer	MARTY HAMEL / DAVE MORTON			
6. Resources Assigned this Period							
Strike Team/Task Force/ Resource Designator	Leader	Num of Pers.	Trans. Y/N	Drop Off PT./Time	Pick Up PT./Time		
CRW2 LAGUNA	ANTHONY THOMPSON	20	N	Per DIVS	@ ICP 1800		
CRW2 BLACK MESA #5	MARLIN HEMLOCK	18	N	Per DIVS	@ ICP 1800		
CRW2 RAMAH #1	HOSEA PHILLIPS	20	N	Per DIVS	@ ICP 1800		
CRW2 BLACK EAGLES 3	ROBERT K BROWN	20	N	Per DIVS	@ ICP 1800		
ENGS/T SHF3676C	PAIGE BOYER	26	N	Per DIVS	@ ICP 1800		
WT2 DARRAH LOGGING (E-13)	TOM MARLEY	1	N	Per DIVS	@ ICP 1800		
WT2 DARRAH LOGGING (E-58)	LARRY PETTES	1	N	Per DIVS	@ ICP 1800		
TFLD	TOM NIX	1	N	Per DIVS	@ ICP 1800		
EMTB	VINNIE RUSSONIELLO	1	N	Per DIVS	@ ICP 1800		
EMTP	DAN NELSON	1	N	Per DIVS	@ ICP 1800		
SOF2	SAM BROCATO	1	N	Per DIVS	@ ICP 1800		
SOF2	RICHARD BROWN	1	N	Per DIVS	@ ICP 1800		
7. Control Operations							
-- Mop up 100 feet in as needed. -- COLLECT and BACKHAUL all garbage, jerry cans, surplus hose, un-needed material and equipment.							
8. Special Instructions							
-- Ensure escape routes and safety zones are in place. -- Stay 500 feet or more down stream of any confluence for dipping or drafting operations. -- Fill watertenders at designated sites only. -- Identify roads that need to be brushed through DIVS. -- Backhaul all garbage, jerry cans, surplus hose, and other surplus material and equipment. -- ALL BATTERIES MUST BE RECYCLED! -- Crews to use class A foam for initial attack, direct construction, mopup; staying 300 ft away from waterways. -- Secure all fuel supplies to prevent fuel spills.							
9. Division/Group Communications Summary							
Function	Frequency - RX	Frequency - TX	Tone	System	Channel	System	Channel
Command	168.7000N	170.9750N		NIRSC	1	NIFC C-1	
Tactical Div/Group	168.2500N	168.2500N		NIRSC	9	NIFC Tac-1	
Logistics							
Air to Ground	165.6000N	165.6000N		NIRSC	11		
Prepared by (Resource Unit Leader) Pete Hochrein		Approved by (Planning Section Chief) Tim Baal		Date Prepared 07/25/07		Time Prepared 1940	

Division Assignment List		1. Branch III		2. Division/Group			
3. Incident Name ELK COMPLEX		4. Operational Period 07/26/07 Thursday Day Shift 0600 - 1800					
5. Operations Personnel							
Operations Chief	DON WILL		Division/Group Supervisor				
Operations Chief			Air Attack Supervisor		BOYD TURNER		
Branch Director	KEN FRENCH		Safety Officer		MARTY HAMEL / DAVE MORTON		
6. Resources Assigned this Period							
Strike Team/Task Force/ Resource Designator	Leader	Num of Pers.	Trans. Y/N	Drop Off PT./Time	Pick Up PT./Time		
ENG3 BUCHHOLZ	JASON BUCHHOLZ	3	N	Per OPBD	Per OPBD		
ENG3 SHF34	EZRA STILES	5	N	Per OPBD	Per OPBD		
GRDR DARRAH LOGGING (E-142)	KEITH DARRAH	1	N	Per OPBD	Per OPBD		
LOWB (E-160)		1	N	Per OPBD	Per OPBD		
WT2 WILLIAMS (E-165)	ARVIL WILLIAMS	1	N	Per OPBD	Per OPBD		
WT2 WHITE LOGGING (E-60)	TOM WHITE	1	N	Per OPBD	Per OPBD		
DOZB	KERRI UGLIK	1	N	Per OPBD	Per OPBD		
DOZB (T)	ELIZABETH KURPIES	1	N	Per OPBD	Per OPBD		
DOZB	ROBERT B BARROW	1	N	Per OPBD	Per OPBD		
EMTP	BRAD SETTERLUND	1	N	Per OPBD	Per OPBD		
EMTP	DANIEL J MONTOYA	1	N	Per OPBD	Per OPBD		
7. Control Operations							
-- Respond to IA requests within approved area. Implement struture protection plan as required.							
-- IA Frequencies will be Command Channel 4, Tactical Channel 8, Air to Ground Channel 11.							
-- ELK Rescue Group; Setterlund and Montoya will contact OPs for assignment.							
-- Crews to use class A foam for initial attack, direct construction, mopup; staying 300 ft away from waterways.							
8. Special Instructions							
-- ALL BATTERIES MUST BE RECYCLED!							
9. Division/Group Communications Summary							
Function	Frequency - RX	Frequency - TX	Tone	System	Channel	System	Channel
Command	173.0375N	167.3250N		NIRSC	3		
Tactical Div/Group	166.7750N	166.7750N		NIRSC	8	BLM TAC-2	
Logistics							
Air to Ground	165.6000N	165.6000N		NIRSC	11		
Prepared by (Resource Unit Leader) Thom Walsh			Approved by (Planning Section Chief) Tim Baal		Date Prepared 07/25/07		Time Prepared 1442

Division Assignment List		1. Branch IV		2. Division/Group Div P / Q / R (pd 1)			
3. Incident Name ELK COMPLEX		4. Operational Period 07/26/07 Thursday Day Shift 0600 - 1800					
5. Operations Personnel							
Operations Chief	DON WILL		Division/Group Supervisor	S. MAROUK / W. TOWNER / D. HUETNER (T)			
Operations Chief			Air Attack Supervisor	BOYD TURNER			
Branch Director	SPIKE NEWBY		Safety Officer	MARTY HAMEL / DAVE MORTON			
6. Resources Assigned this Period							
Strike Team/Task Force/ Resource Designator	Leader	Num of Pers.	Trans. Y/N	Drop Off PT./Time	Pick Up PT./Time		
TAM FIRE CREW	TIM WALSH	14	N	Per DIVS	Per DIVS		
CRW1 FEATHER RIVER HS	ROBERTS DANIELS	20	N	Per DIVS	Per DIVS		
CRW1 MODOC HS	BOB A BEEBE	20	N	Per DIVS	Per DIVS		
CRW1 PLUMAS HS	JACK SEVELSON	20	N	Per DIVS	Per DIVS		
CRW1 SALMON RIVER HS	JAMES L ALLEN	21	N	Per DIVS	Per DIVS		
CRW1 BIG BEAR HS	JINNY AYILA	20	N	Per DIVS	Per DIVS		
CRW1 SHASTA LAKE HS	JEFF MICHAELS	20	N	Per DIVS	Per DIVS		
CRW2 OC 36	TODD MOORE	19	N	Per DIVS	Per DIVS		
DOZ2 JOHNSON (E-186)	MCBROOM	1	N	Per DIVS	Per DIVS		
DOZ2 THOMAS (E-257), LOWB (E-258)	MARK THOMAS	2	N	Per DIVS	Per DIVS		
DOZ2 MOODY (E-214), LOWB (E-215)	BILL HANAM	2	N	Per DIVS	Per DIVS		
CHPR BURKE CHIPPER (E-293)	TIM BURKE	1	N	Per DIVS	Per DIVS		
CHPR KARUK CHIPPER (E-295)	WILLIAM TRIPP	1	N	Per DIVS	Per DIVS		
BRCT H&H LOGGING (E-244)	JOSH HUGHES	1	N	Per DIVS	Per DIVS		
FELB	DONNA SAGER	1	N	Per DIVS	Per DIVS		
FELB	MIKE LESLIE	1	N	Per DIVS	Per DIVS		
FALC	WITHERS DENNIS	1	N	Per DIVS	Per DIVS		
FALC	CRAIG MORGAN	1	N	Per DIVS	Per DIVS		
FALC	GAROON MCLAUGHLIN	1	N	Per DIVS	Per DIVS		
7. Control Operations							
-- Complete and prepare to burn line from DIV O/P break to DP-8							
-- COLLECT and BACKHAUL all garbage, jerry cans, surplus hose, un-needed material and equipment.							
8. Special Instructions							
-- Park only in designated areas along Elk Creek Rd flagged in red and bright yellow-green.							
-- Ensure escape routes and safety zones are in place.							
-- Stay 500 feet or more down stream of any confluence for dipping or drafting operations.							
-- Fill watertenders at designated sites only.							
-- Identify roads that need to be brushed through DIVS.							
-- Reestablish anchor points in Titus Gap area if possible							
-- Backhaul all garbage, jerry cans, surplus hose, and other surplus material and equipment.							
-- ALL BATTERIES MUST BE RECYCLED!							
9. Division/Group Communications Summary							
Function	Frequency - RX	Frequency - TX	Tone	System	Channel	System	Channel
Command	173.0375N	167.3250N		NIRSC	3		
Tactical Div/Group	166.7250N	166.7250N		NIRSC	7	BLM TAC-1	
Logistics							
Air to Ground	165.6000N	165.6000N		NIRSC	11		
Prepared by (Resource Unit Leader) Thom Walsh		Approved by (Planning Section Chief) Tim Baal		Date Prepared 07/25/07		Time Prepared 1442	

Division Assignment List				1. Branch IV		2. Division/Group Div P / Q / R (pd 2)	
3. Incident Name ELK COMPLEX				4. Operational Period 07/26/07 Thursday Day Shift 0600 - 1800			
5. Operations Personnel							
Operations Chief		DON WILL		Division/Group Supervisor		S. MAROUK / W. TOWNER / D. HUETNER (T)	
Operations Chief				Air Attack Supervisor		BOYD TURNER	
Branch Director		SPIKE NEWBY		Safety Officer		MARTY HAMEL / DAVE MORTON	
6. Resources Assigned this Period							
Strike Team/Task Force/ Resource Designator		Leader		Num of Pers.	Trans. Y/N	Drop Off PT./Time	Pick Up PT./Time
TFLD		PHILLIP L WEEKS		1	N	Per DIVS	Per DIVS
FOBS / FOBS (T)		E. GLUCK / N.		1	N	Per DIVS	Per DIVS
EMTB / EMTP		R.WALTERS / D. REESE		2	N	Per DIVS	Per DIVS
SOF2		R. VERDIE / J. HARTER(T)		1	N	Per DIVS	Per DIVS
THSP		PHILP COURTS		1	N	Per DIVS	Per DIVS
7. Control Operations							
<ul style="list-style-type: none"> -- Complete and prepare to burn line from DIV O/P break to DP-8 -- COLLECT and BACKHAUL all garbage, jerry cans, surplus hose, un-needed material and equipment. 							
8. Special Instructions							
<ul style="list-style-type: none"> -- Park only in designated areas along Elk Creek Rd flagged in red and bright yellow-green. -- Ensure escape routes and safety zones are in place. -- Stay 500 feet or more down stream of any confluence for dipping or drafting operations. -- Fill watertenders at designated sites only. -- Identify roads that need to be brushed through DIVS. -- Reestablish anchor points in Titus Gap area if possible -- Backhaul all garbage, jerry cans, surplus hose, and other surplus material and equipment. -- ALL BATTERIES MUST BE RECYCLED! 							
9. Division/Group Communications Summary							
Function	Frequency - RX	Frequency - TX	Tone	System	Channel	System	Channel
Command	173.0375N	167.3250N		NIRSC	3		
Tactical Div/Group	166.7250N	166.7250N		NIRSC	7	BLM TAC-1	
Logistics							
Air to Ground	165.6000N	165.6000N		NIRSC	11		
Prepared by (Resource Unit Leader) Thom Walsh			Approved by (Planning Section Chief) Tim Baal			Date Prepared 07/25/07	Time Prepared 2204

Division Assignment List			1. Branch IV			2. Division/Group DIV S		
3. Incident Name ELK COMPLEX			4. Operational Period 07/26/07 Thursday Day Shift 0600 - 1800					
5. Operations Personnel								
Operations Chief		DON WILL			Division/Group Supervisor		MARK BROWN / ERNIE WEBER (T)	
Operations Chief					Air Attack Supervisor		BOYD TURNER	
Branch Director		SPIKE NEWBY			Safety Officer		MARTY HAMEL / DAVE MORTON	
6. Resources Assigned this Period								
Strike Team/Task Force/ Resource Designator		Leader		Num of Pers.	Trans. Y/N	Drop Off PT./Time		Pick Up PT./Time
CRW2 FIRESTORM 5		R. GUNNER / M. SENTER (T)		18	N	Per DIVS		Per DIVS
CRW2 BLACK EAGLES - 2		A. MCNIGHT/L. STALCUP (T)		20	N	Per DIVS		Per DIVS
CRW2 KARUK 1		TERRY DAVIS / SPANKY (T)		21	N	Per DIVS		Per DIVS
DOZ2 GOLDEN HOOF (E-145)		JESSE TURNER		1	N	Per DIVS		Per DIVS
LOWB (E-154)				1	N	Per DIVS		Per DIVS
DOZB / DOZB (T)		BOWDLER / JOHNSON		2	N	Per DIVS		Per DIVS
WT2 DARRAH LOGGING (E-27)		KEITH PIERCE		1	N	Per DIVS		Per DIVS
WT2 DARRAH LOGGING (E-57)		KEITH DARRAH		1	N	Per DIVS		Per DIVS
FALC		DAN FORNIER		1	N	Per DIVS		Per DIVS
FALC		RANDY SHAULIS		1	N	Per DIVS		Per DIVS
FELB		RONALD LAWTON		1	N	Per DIVS		Per DIVS
FOBS		KEIJI SETA		1	N	Per DIVS		Per DIVS
EMTP		JOHN SCALA		1	N	Per DIVS		Per DIVS
EMTP		JASON PACE		1	N	Per DIVS		Per DIVS
SOF2		DAVE SARGENTI		1	N	Per DIVS		Per DIVS
SOF2(T)		KELLY THOMAS		1	N	Per DIVS		Per DIVS
7. Control Objectives								
<ul style="list-style-type: none"> -- Monitor and patrol fire edge from DIV R/S break, North along Klamath River to Ferry Point. -- COLLECT and BACKHAUL all garbage, jerry cans, surplus hose, un-needed material and equipment. 								
8. Special Instructions								
<ul style="list-style-type: none"> -- BACKHAUL all garbage, jerry cans, surplus hose, and other surplus material and equipment. -- ALL BATTERIES MUST BE RECYCLED! -- Crews to use class A foam for initial attack, direct construction, mopup; staying 300 ft away from waterways. -- Secure all fuel supplies to prevent fuel spills. 								
9. Division/Group Communications Summary								
Function	Frequency - RX	Frequency - TX	Tone	System	Channel	System	Channel	
Command	173.0375N	167.3250N		NIRSC	3			
Tactical Div/Group	173.9875N	173.9875N		NIRSC	10	R5 TAC-6		
Logistics								
Air to Ground	165.6000N	165.6000N		NIRSC	11			
Prepared by (Resource Unit Leader) Thom Walsh			Approved by (Planning Section Chief) Tim Baal			Date Prepared 07/25/07		Time Prepared 1442

Division Assignment List	1. Branch	2. Division/Group FIRING
---------------------------------	-----------	------------------------------------

3. Incident Name ELK COMPLEX	4. Operational Period 07/26/07 Thursday Day Shift 0600 - 1800
--	---

5. Operations Personnel

Operations Chief	DON WILL	Division/Group Supervisor	BOBBY SHINDELAR
Operations Chief		Air Attack Supervisor	BOYD TURNER
Branch Director		Safety Officer	MARTY HAMEL / DAVE MORTON

6. Resources Assigned this Period

Strike Team/Task Force/ Resource Designator	Leader	Num of Pers.	Trans. Y/N	Drop Off PT./Time	Pick Up PT./Time

7. Control Objectives
 -- Coordinate ground firing and implement aerial ignition in Branch I and II as directed by Operations.
 -- Initiation of ignitions, both ground and aerial, will be directed by the Firing Group Supervisor in coordination with Branch Directors to implement holding and hand lighting with Division Supervisors.

8. Special Instructions
 -- Backhaul all garbage, jerry cans, surplus hose, and other surplus material and equipment.
 -- ALL BATTERIES MUST BE RECYCLED!
 -- Crews to use class A foam for initial attack, direct construction, mopup; staying 300 ft away from waterways.
 -- Secure all fuel supplies to prevent fuel spills.

 -- Be sensitive to firing intensity in preservation of Native American Cultural Resources.

9. Division/Group Communications Summary

Function	Frequency - RX	Frequency - TX	Tone	System	Channel	System	Channel
Command	168.7000N	170.9750N		NIRSC	1		
Tactical Div/Group	173.9125N	173.9125N		NIRSC	13	R5 TAC-4	
Logistics							
Air to Ground	166.3625N	166.3625N		NIRSC	12		

Prepared by (Resource Unit Leader) Thom Walsh	Approved by (Planning Section Chief) Tim Baal	Date Prepared 07/25/07	Time Prepared 1441
---	---	----------------------------------	------------------------------

Division Assignment List	1. Branch	2. Division/Group CHINA GRADE GROUP
---------------------------------	-----------	---

3. Incident Name ELK COMPLEX	4. Operational Period 07/26/07 Thursday Day Shift 0600 - 1800
---------------------------------	--

5. Operations Personnel

Operations Chief	DON WILL	Division/Group Supervisor	
Operations Chief		Air Attack Supervisor	BOYD TURNER
Branch Director		Safety Officer	MARTY HAMEL / DAVE MORTON

6. Resources Assigned this Period

Strike Team/Task Force/ Resource Designator	Leader	Num of Pers.	Trans. Y/N	Drop Off PT./Time	Pick Up PT./Time
CRW2 OC 25	DONNA A BRETON	20	N	Per Group	Per Group
ENG3 KNF E26	MARIO GOMEZ	5	N	Per Group	Per Group
WT 2 DARRAH (E-6)	DAVE NICOSON	1	N	Per Group	Per Group
WT2 AQUILA #114 (E-166)	MARK HARRIS	2	N	Per Group	Per Group
WT2 INDIHAR (E-164)	JERRY INDIHAR	1	N	Per Group	Per Group
WT2 KW TRUCKING (E-59)	GARY KOOPMAN	1	N	Per Group	Per Group

7. Control Operations
 -- Brush and grade China Grade Road.

8. Special Instructions
 -- Ensure escape routes and safety zones are in place.
 -- Stay 500 feet or more down stream of any confluence for dipping or drafting operations.
 -- Fill watertenders at designated sites only.
 -- Identify roads that need to be brushed through DIVS.
 -- Backhaul all garbage, jerry cans, surplus hose, and other surplus material and equipment.
 -- ALL BATTERIES MUST BE RECYCLED!
 -- Crews to use class A foam for initial attack, direct construction, mopup; staying 300 ft away from waterways.
 -- Secure all fuel supplies to prevent fuel spills.

9. Division/Group Communications Summary
--

Function	Frequency - RX	Frequency - TX	Tone	System	Channel	System	Channel
Command	168.7000N	170.9750N		NIRSC	1	NIFC C-1	
Tactical Div/Group	168.2500N	168.2500N		NIRSC	9	BLM TAC - 3	
Logistics							
Air to Ground	165.6000N	165.6000N		NIRSC	11		

Prepared by (Resource Unit Leader) Pete Hochrein	Approved by (Planning Section Chief) Tim Baal	Date Prepared 07/25/07	Time Prepared 1442
---	--	---------------------------	-----------------------

Priority	Missions	Time		
1	Protect town of Happy Camp, Grider Fire. Top priority!		0800	
1	Support burning operation on Grider Fire.		0800	
2	Recons and mapping with type 3 helicopters		0830	
2	Initial Attack with H-503, additional support as needed		As needed	
3	Support other fires as needed		As needed	
	Air Attack available as needed.		As needed	
	For helitack personnel, manage flight time to avoid 6/36		As needed	
	Line personnel notify Division with needs and visibility reports		As needed	
	AA 507 (Cobra) for Helicopter Coordinator		As needed	
	Air/Ground Frequency 166.3625 is for aerial ignition operations ONLY			

INCIDENT RADIO COMMUNICATIONS PLAN			1. INCIDENT NAME ELK COMPLEX		2. DATE / TIME PREPARED 07/25/07 2100	3. OPERATIONAL PERIOD 07/26/07 0600-1800
4. BASIC RADIO CHANNEL UTILIZATION						
SYSTEM / CACHE	CHANNEL	FUNCTION	FREQUENCY		ASSIGNMENT	REMARKS
NIRSC	1	NIFC C-1	Rx	168.7000 N	COMMAND NORTH	
			Tx	170.9750 N		
NIRSC	2	NIFC C-4	Rx	166.6125 N	COMMAND EAST	
			Tx	168.4000 N		
NIRSC	3	NIFC C-12	Rx	173.0375 N	COMMAND SOUTH	
			Tx	167.3250 N		
NIRSC	4	KNF ORANGE	Rx	168.7750 N	FOREST NET RPT	USE TONE 2, 4, 11
			Tx	170.5750 N		
NIRSC	5	NIFC TAC-1	Rx	168.0500 N	BRANCH II DIV A B	NORCROSS GROUP
			Tx	168.0500 N		
NIRSC	6	NIFC TAC-3	Rx	168.6000 N	BRANCH I DIV N O	
			Tx	168.6000 N		
NIRSC	7	BLM TAC-1	Rx	166.7250 N	BRANCH IV DIV P Q R	
			Tx	166.7250 N		
NIRSC	8	BLM TAC-2	Rx	166.7750 N	BRANCH I DIV L M BRANCH III IA	
			Tx	166.7750 N		
NIRSC	9	BLM TAC-3	Rx	168.2500 N	BRANCH II C BRANCH I CHINA	
			Tx	168.2500 N		
NIRSC	10	R5 TAC-6	Rx	173.9875 N	BRANCH IV DIV S	
			Tx	173.9875 N		
NIRSC	11	AIR TO GROUND	Rx	165.6000 N	ALL AREAS A/G	
			Tx	165.6000 N		
NIRSC	12	AIR TO GROUND	Rx	166.3625 N	FIRING GROUP	
			Tx	166.3625 N		
NIRSC	13	R5 TAC-4	Rx	173.9125 N	FIRING GROUP	
			Tx	173.9125 N		
NIRSC	14	AIR GUARD	Rx	168.6250 N	AIR GUARD	EMERGENCY USE ONLY
			Tx	168.6250 N		
NIRSC	15		Rx			
			Tx			
NIRSC	16	AIR GUARD	Rx	168.6250 N	AIR GUARD	EMERGENCY USE ONLY
			Tx	168.6250 N		
ICS 205 9/86 NFES 1330		5. PREPARED BY: (COMMUNICATIONS UNIT) <i>HERN CRANE COM UNIT LEADER</i>				

MEDICAL PLAN	1. INCIDENT NAME Eik	2. DATE PREPARED 07-24-07	3. TIME PREPARED 2100hrs	4. OPERATIONAL PERIOD 7-25 0600-1800
---------------------	--------------------------------	------------------------------	-----------------------------	---

5. INCIDENT MEDICAL AID STATIONS				
MEDICAL AID STATIONS	LOCATION	PARAMEDICS		
		YES	NO	
Frontline Medical	Eik ICP	XX		

6. TRANSPORTATION				
NAME	ADDRESS	PHONE	PARAMEDICS	
			YES	NO
Happy Camp Ambulance Medic 23	Happy Camp	530-493-2643		XX
Northern Siskiyou Ambulance Medic 62	Independence Bridge	530-493-1528	XX	
Mercy Flight	Medford, OR	911/530-842-7066	XX	
CHP H-14, H-16 (Rescue Hoist)	Redding, CA	911/530-842-7066	XX	
REACH	Redding, CA	911/530-842-7066	XX	

7. HOSPITALS								
NAME	ADDRESS	TRAVEL TIME		PHONE	HELIPAD		BURN CENTER	
		AIR	GRND		YES	NO	YES	NO
Fairchild Medical Center	444 Bruce Street, Yreka CA	15 min	1.5 hr	530-842-4121		X		X
Rouge Valley Medical	2525 Barnet, Medford OR	20 min	2.5 hr	541-608-4144	X			X
Shasta Regional Medical Center	1100 Butte, Redding CA	30 min	3 hr	530-243-4042	X			X
UC Davis Burn Center	2315 Stockton Blvd., Sacramento CA	2 hr	6 hr	916-734-3544 or Blue Net 155.340	X		X	
Mercy Med Center Level 2 Trauma	2175 Rosaline Ave, Redding CA	30 min	3 hr	530-225-7201	X			X

****Two EMT Paramedics with USAR qualifications and a complement of rope rescue equipment are assigned to the incident. Request "Elk Rescue Group" through Communications. SOF Sargengti will oversee all technical rope rescue operations of the rescue group****

8. MEDICAL EMERGENCY PROCEDURES	
<ul style="list-style-type: none"> In the event of a line medical incident, initiate care with available resources and notify Division Supervisor. The Division Supervisor and/or Line SOF shall determine if the injury can be handled with available resources and recommend the most appropriate method of transportation (Air/Ground). For serious or life threatening injuries, the Division Supervisor and or Branch Director shall contact the Communications Unit to advise the nature and location of the incident and request appropriate additional resources. The Communications Unit shall limit all non essential traffic on command by declaring a "Medical Emergency" and shall then notify the Medical Unit, Safety Officer, and Operations Section Chief of the incident. The Division Supervisor shall coordinate the incident and direct necessary actions. 	<p>√</p> <p><input type="checkbox"/> Patient 1 of _____</p> <p><input type="checkbox"/> Emergency _____ Non Emergency _____</p> <p><input type="checkbox"/> Is a helicopter required for transportation? Yes _____ No _____</p> <p><input type="checkbox"/> Location _____</p> <p>Lat _____ Long _____</p> <p><input type="checkbox"/> Age _____ Sex _____ Weight _____</p> <p><input type="checkbox"/> Severity: Minor _____ Delayed _____</p> <p>Immediate _____</p> <p><input type="checkbox"/> Chief Complaint _____</p> <p><input type="checkbox"/> Any additional resources required _____</p>

ICS 206	9. PREPARED BY (MEDICAL UNIT LEADER) Robert Russell MEDL	10. REVIEWED BY (SAFETY OFFICER) Marty Hamel SOF1
----------------	--	---

SAFETY MESSAGE

ELK COMPLEX

July 26, 2007 Day Shift

Please take time to review the following safety topics with your crew prior to starting your shift:

- “Operational Leadership”, page v in your IRPG.
- “International Phonetic Alphabet”, page 99 in Your IRPG.

INCIDENT HAZARDS:

HEAT STRESS / HYDRATION: As the weather continues to warm and dry, monitor yourself and those you supervise for signs of heat stress. Make sure everyone stays well-hydrated.

ELK CREEK TRAFFIC: Adhere to the Elk Creek Traffic plan. Folks going to Branch II must take the China Grade Road, 15N85/16N39 running from the Elk Creek Bridge over the Klamath River to the 5-Mile bridge just north of DP-2. Vehicles returning to Base Camp must stay on the Elk Creek Road north from the 5-Mile Bridge.

DRIVING: Driving continues to be one of the biggest hazards on this incident. Be alert for high speed traffic on hwy 96, public traffic within Happy Camp, and narrow winding Forest roads that are out-sloped with no berm. Expect the unexpected. Wildlife is common. Defensive driving is essential. Keep windows clean, use headlights, seat belts, and chock blocks

SNAGS: There are numerous snags throughout the entire incident area. Maintain a strong situational awareness for snag issues in your work area at all times. Look up, look down, and look around and be especially alert when the wind picks up. When falling operations are in progress, keep nonessential personnel at least 2 ½ tree lengths away from the activity.

International Phonetic Alphabet

A..... ALPHA	F.....FOXTROT	K.....KILO	P.....PAPA	U.....UNIFORM
B.....BRAVO	G.....GOLF	L.....LIMA	Q.....QUEBEC	V.....VICTOR
C.....CHARLIE	H.....HOTEL	M.....MIKE	R.....ROMEO	W.....WHISKEY
D.....DELTA	I.....INDIA	N.....NOVEMBER	S.....SIERRA	X.....X-RAY
E.....ECHO	J.....JULLIETT	O.....OSCAR	T.....TANGO	Y.....YANKEE
ALSO FOUND IN THE IRPG, PAGE. 100 / UTILIZE DURING ALL RADIO COMMUNICATION				Z.....ZULU

INCIDENT RISK ANALYSIS (215a)

DIV	HAZARDS / ISSUES	MITIGATIONS / WARNINGS / REMEDIES
ALL	SNAG HAZARDS	<ul style="list-style-type: none"> • Follow Hazard Tree Safety Guidelines (IRPG p. 80). • Limit number of personnel around snags and their exposure time; fallers must be qualified for trees being fallen. • Be especially alert around snags during wind events and after dark. • Check overhead for dead branches in sleeping areas. • Maintain Situational Awareness!
ALL	DRIVING HAZARDS	<ul style="list-style-type: none"> • Drive defensively at all times, drive w/headlights on, use chock blocks, use backers. Adhere to Elk Creek Traffic Plan. • Exercise caution when driving on “out-sloped” roads. • Be alert for wildlife; slow down on washboard surfaces. • Increase following distances on dusty roads. Slow down when you meet opposing traffic. Be able to stop within one half of the visible distance on blind curves. • Maintain Situational Awareness!
BR I, BR II	FIRING OPERATIONS	<ul style="list-style-type: none"> • A written guideline shall be prepared and approved for major burning operations. • Conduct thorough briefing for all personnel (inside rear cover IRPG). • Qualified personnel for all assignments. Trainees to have qualified trainers. • Utilize Risk Mgmt. Process (IRPG p. 1) for implementing the plan. • Required PPE to be worn by all personnel involved. • Establish LCES prior to implementing burning operations (IRPG p. 6). • Assign an over-all Firing Boss to coordinate ignitions when simultaneous burning operations are planned for multiple locations.
ALL	AIRCRAFT OPERATIONS	<ul style="list-style-type: none"> • Use risk analysis to determine if any given flight is necessary. • Keep personnel out of drop zones. • Use air-to-ground freq. to communicate with aircraft. • Use concise statements & clock directions when directing aircraft. • Maintain good separation between ground forces & aerial ignition. • Avoid “heli-mopping”. Eliminate unnecessary pilot exposure.
ALL	FATIGUE	<ul style="list-style-type: none"> • Be alert for signs of fatigue and take breaks as necessary. Maintain 2:1 work/rest ratio. Monitor incoming resources for level of fatigue.
ALL	HYDRATION	<ul style="list-style-type: none"> • Encourage drinking water before, during and after shifts, up to 1.5 gal. during shifts. • Be alert for signs of heat stress in yourself and others.
ALL	BEARS	<ul style="list-style-type: none"> • Pick up and remove all trash from fire line. Don't allow food storage in tents. Manage trash in spike camps to avoid attracting bears.
ALL	FOOT TRAVEL	<ul style="list-style-type: none"> • When walking through steep, rocky, and possibly wet terrain, watch footing and maintain proper spacing. • Watch for over-head hazards, carry tools downhill side. • Treat “hot spots” on feet before they become blisters. • Refer to F.S. Health and Safety Code sections 18.1, 18.2, 18.3.
ALL	STRUCTURE PROTECTION & HAZMAT ISSUES	<ul style="list-style-type: none"> • Conduct thorough briefing for all personnel involved (inside rear cover IRPG). • Utilize Structure Assessment Checklist (IRPG p.14). • Follow structure Protection Guidelines (IRPG p. 16). • Utilize hazmat IC Checklist (IRPG p. 26).
ALL	LINE CONSTRUCTION	<ul style="list-style-type: none"> • Conduct thorough briefing for all personnel involved (inside rear cover IRPG). • Ensure LCES in place prior to engagement (IRPG p. 6). • Establish adequate safety zones (IRPG p.7) and escape routes. • Use Downhill Line Checklist (IRPG p. 8). • Use “Look Up, Look Down, Look Around” procedures (IRPG p. 2-3) • Utilize Risk Management Process (IRPG p.1).

INCIDENT NAME: **ELK COMPLEX**

DATE PREPARED:
07/24/2007

OPERATIONAL PERIOD
07/26/2007
Day/Night
Prepared by Marty Hamel

ICS 215a

TIME PREPARED: 1630

HUMAN RESOURCE MESSAGE

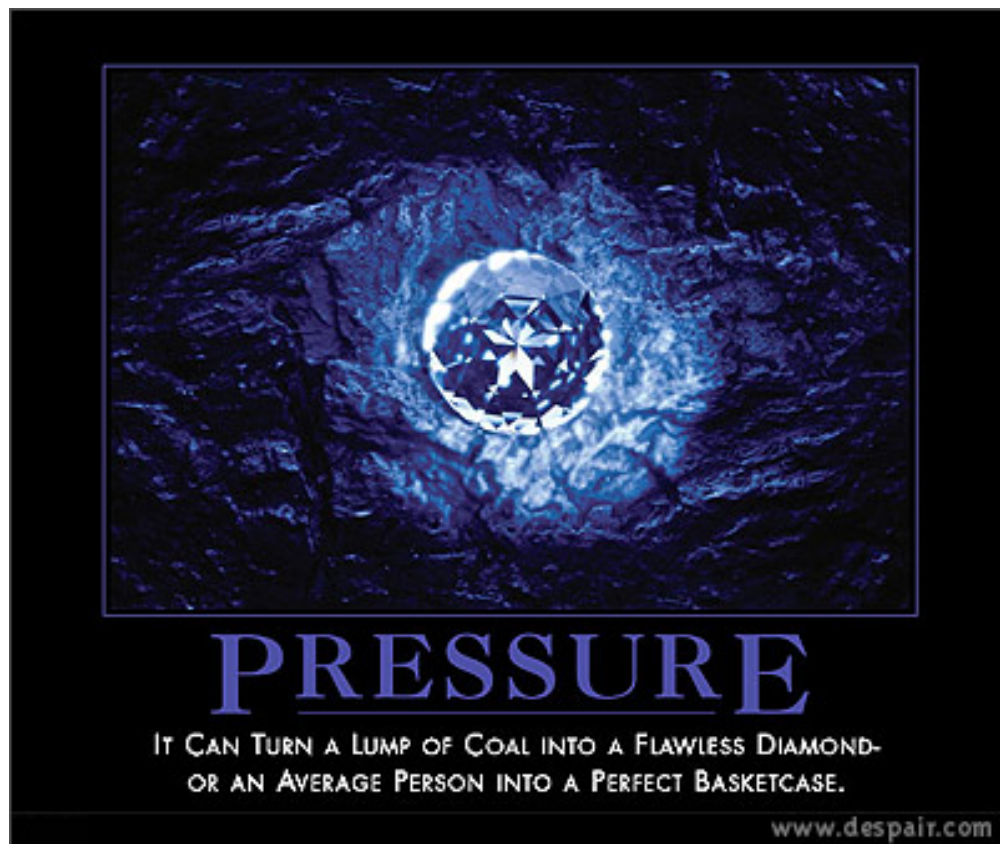

If there is anyway I can assist you, please do not hesitate to contact me.

**Your Human Resource Specialist,
Mike Baines**

Elk Complex ICP Map

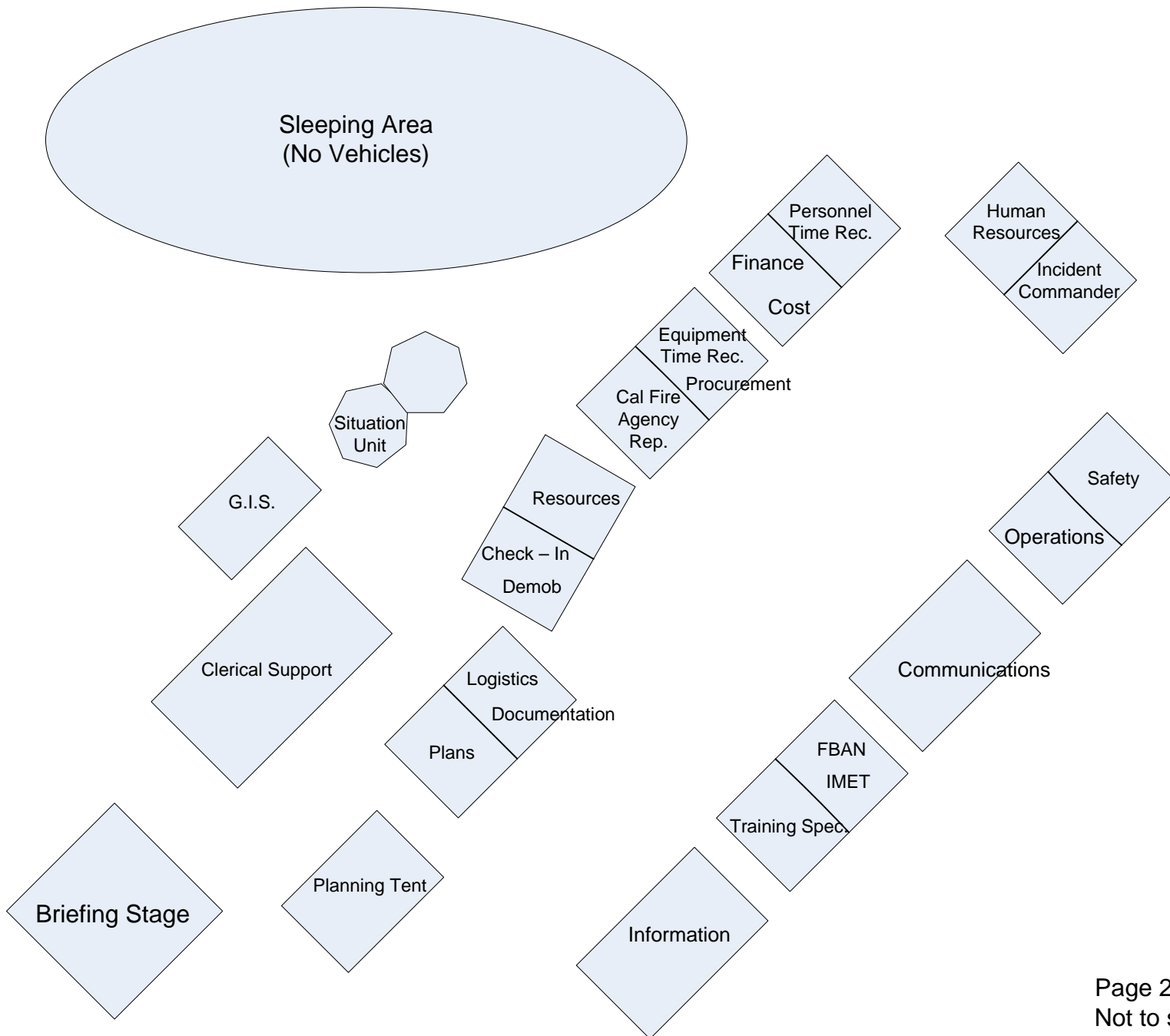

Elk Complex Facilities Map



To Yreka
↑

HWY
96

ICP
(see page 2 for detail)

Parking / Staging

Sleeping Area

Ground Support
Vehicle Wash
Fuel

(.1 mi from HWY 96)



Airport

Helibase

Airport Rd.

Second
Ave.

District
Office

Church

Saw
repair

Feeding

Laundry

No entry

Showers

River Park
(closed to firefighting
resources)

Showers

No entry

Supply



School

Ordering
Supply

Medical

Compensation
Claims

Elk
Creek
Rd.

Lower
Airport
Rd.

(1.2 mi. from Park Way)

To Somes Bar
↙

Page 1 of 2
Not to scale

Author: Kris Timberlake SITL(T)
7/19/2007

INCIDENT CONTACT LIST

AIR OPERATIONS // AIR SUPPORT	JOHN KEESEE	530-598-9373
CAL FIRE AGENCY REP.	HERB LOVE (cell)	530-200-2505
CAL FIRE AGENCY REP.	HERB LOVE	530-493-1532
CA-YICC (CDF DISPATCH)		530-842-7066
CA-YICC (USFS DISPATCH)		530-842-3380
CHECK IN	SHEILA HAMILTON, LARS PRIOR	530-493-1501
COMMUNICATIONS	HERN CRANE	530-493-1526
COMP CLAIMS	ELAINE DOWNING	530-598-9372
COST	MARY GLENN	530-493-1514
DEMOB	SARAH GALLUP	530-493-1502
DIVISION CHIEF HCRD	ROD MENDES	530-598-9363
DOCUMENTATION	JAN CAWTHON	530-493-1528
EQUIPMENT TIME	MARK PHILLIP	530-493-1512
EXPANDED CREWS/EQUIPMENT	530-841-4627	530-841-4627
EXPANDED FAX	530-841-4635	530-841-4635
EXPANDED OVERHEAD	530-841-4620	530-841-4615
EXPANDED OVERHEAD	530-841-4615	530-841-4620
EXPANDED SUPERVISOR	530-841-4610	530-841-4610
EXPANDED SUPPLY	530-841-4610	530-841-4630
EXPANDED EQUIPMENT	530-841-4625	530-841-4625
FACILITIES	"COWBOY" BILL FOUTS / DEAN MCALLISTER	530-493-1525
FINANCE SECTION CHIEF	TERESA FORK	530-493-1514
FINANCE SECTION CHIEF	TERESA FORK (CELL)	916-212-6685
FIRE BEHAVIOR	DAN FELIX	530-493-1505
FRONT LINE MEDICAL - TRAILER	ROBERT RUSSELL	530-493-1527
GROUND SUPPORT	DON HILL	530-493-1789
GROUND SUPPORT LEADER	DON HILL (cell)	541-290-1455
HAPPY CAMP D.R.	ALAN VANDIVER	530-598-4197
HAPPY CAMP DEPUTY D.R.	DON HALL	530-598-9305
HAPPY CAMP R.D. RECEPTION		530-493-2243
HELIBASE		530-493-1779
INCIDENT COMMANDER	MIKE DIETRICH	530-493-1518
INFORMATION ALTERNATE LINE		530-493-1520
INFORMATION ANSWERING MACHINE		530-493-1519
INFORMATION CELL	JODI MARRON	530-227-3887
INFORMATION CELL	LEONA RODREICK	530-261-0354
INFORMATION CELL	SCOTT SWANSON	541-591-2139
KARUK TRIBE REP	HAROLD TRIPP	530-593-5174
KLAMATH DISPATCH		530-843-3380
LOGISTICS	DANA SIMPSON cell	916-204-1085
LOGISTICS	LOGISTICS Trailer	530-493-1528
MEDICAL UNIT LEADER	ROBERT RUSSELL (cell)	909-855-2855
OPERATIONS	LES CURTIS	530-493-1522
ORDERING/SUPPLY	ORDERING-WALLY GROGAN	530-493-1529
ORDERING/SUPPLY	SUPPLY-JOE MCMAHON	530-493-1530
PLANS	TIM BAAL / CTSP	530-493-1525
PROCUREMENT UNIT LEADER	MARK PHILLIP	530-493-1517
RESOURCE UNIT	BOB HAWKINS, PETE HOCHRIEN, THOM WALSH	530-493-1511
S.O. RES DEPUTY	JOSH TYGERT (cell)	530-598-1508
S.O. RES DEPUTY	JOSH TYGERT (cell)	530-598-2952
SAFETY	MARTY HAMEL, DAVE MORTON	530-493-1521
SECURITY/FOOD		530-493-1524
SHERIFF - S.O. DISPATCH		530-493-2338
SITUATION	MARK STEELE	530-493-1503
SUPPLY/ORDERING FAX		530-493-1531
TIME UNIT LEADER	KAREN JONES	530-493-1516
TOZIER'S CLERICAL SUPPORT (FAX)		530-493-1510
TRANSPORTATION		530-493-1533
UNION REP	SUE ALLEN	530-841-4526
UNION REP (CELL PHONE)	SUE ALLEN	530-598-4119
WEATHER/IMET	DENNIS GETTMAN / BRETT LUTZ	530-493-1504

UNIT LOG		1. Incident Name	2. Date Prepared	3. Time Prepared
4. Unit Name/Designators		5. Unit Leader (Name and Position)		6. Operational Period
7. Personnel Roster Assigned				
Name		ICS Position		Home Base
8. Activity Log				
Time		Major Events		
9. Prepared by (Name and Position)				