

Label	Long	Lat
DP-01	121° 21' 603" W	39° 33' 302" N
DP-02	121° 21' 816" W	39° 33' 899" N
DP-03	121° 20' 316" W	39° 34' 089" N
DP-04	121° 19' 580" W	39° 33' 699" N
DP-05	121° 17' 741" W	39° 34' 748" N
DP-06	121° 22' 431" W	39° 34' 156" N
DP-07	121° 19' 121" W	39° 35' 130" N
DP-08	121° 18' 869" W	39° 34' 338" N
DP-09	121° 19' 829" W	39° 35' 393" N
DP-10	121° 15' 859" W	39° 35' 626" N
DP-20	121° 22' 302" W	39° 36' 547" N
Rockerfeller Staging	121° 22' 384" W	39° 37' 278" N
Enterprise Staging	121° 21' 228" W	39° 32' 512" N
Safety Zone - Div N	121° 22' 353" W	39° 33' 817" N
Safety Zone - Div T	121° 19' 833" W	39° 35' 507" N
Safety Zone - Div W	121° 19' 540" W	39° 34' 916" N
Falls Helispot	121° 15' 629" W	39° 35' 507" N
RAWS 1	121° 22' 565" W	39° 33' 715" N
RAWS 2	121° 15' 985" W	39° 34' 741" N

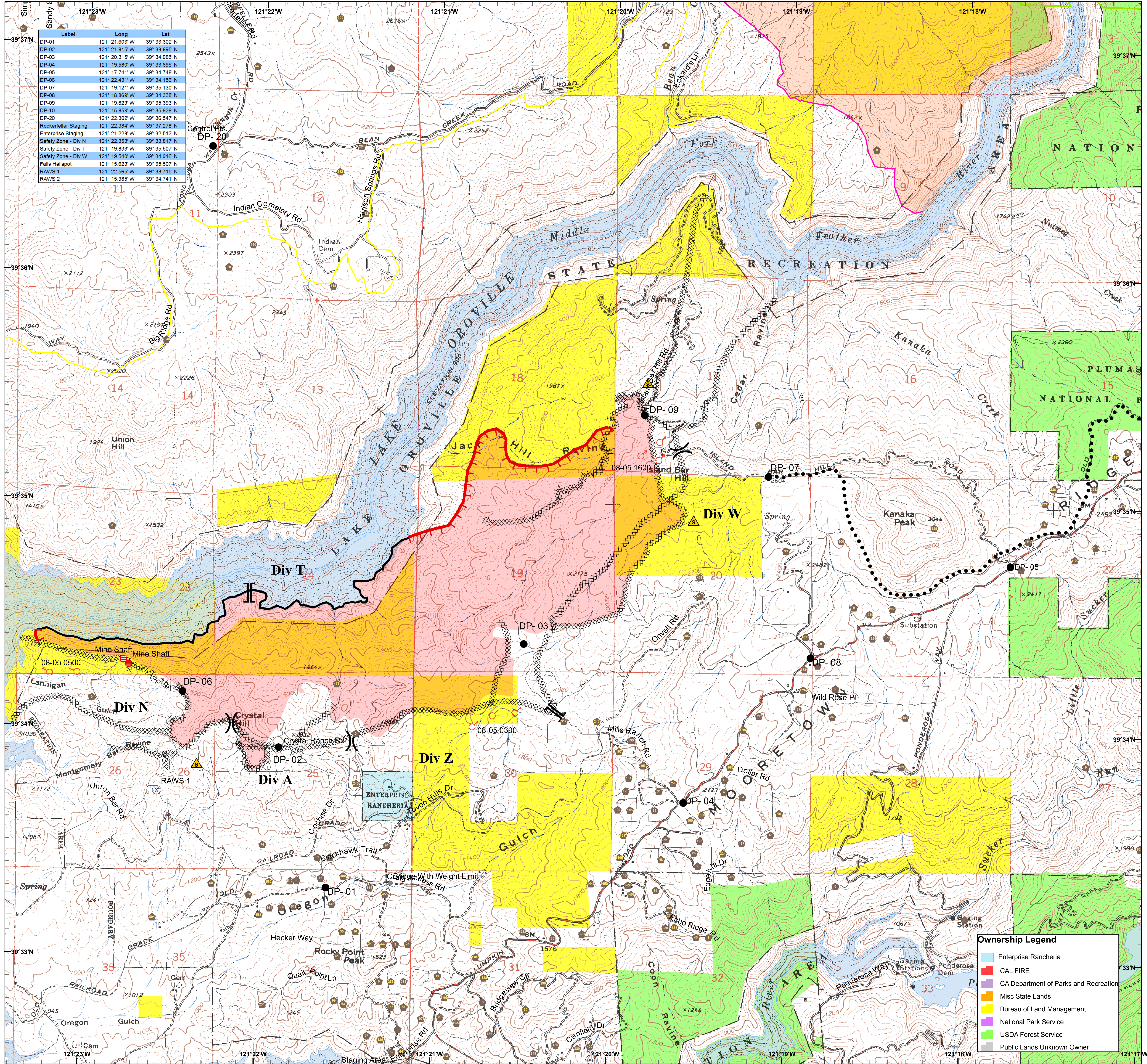

	Enterprise Rancheria
	CAL FIRE
	CA Department of Parks and Recreation
	Misc State Lands
	Bureau of Land Management
	National Park Service
	USDA Forest Service
	Public Lands Unknown Owner

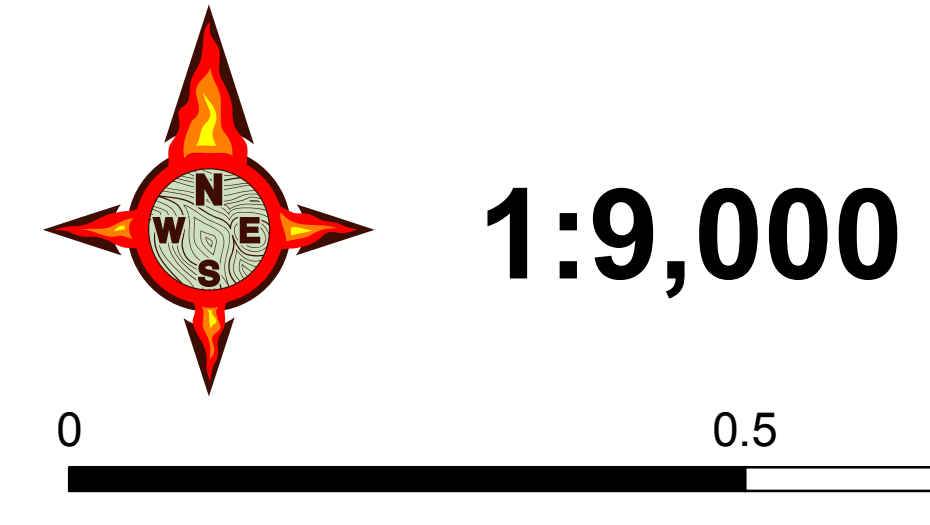

Craig Fire
BTU 009395
Structure
08-08-2008

	Branch		Main Route		Staging Area		Uncontrolled Fire Edge
	Division		Road		Drop Point		Completed Line
	Feather Falls Scenic Area		Berry Immediate Threat		Helispot		Completed Dozer Line
	IR Fire Perimeter as of 2000 08-06		6-hr Decision Line		Spot Fire		Planned Secondary Line
			Berry Contingency Branch Boundary		Safety Zone		Life Hazard